AUTHENTICATED
U.S. GOVERNMENT
INFORMATION
GPO

database and considered for future solicitations should contact TDA's Contracts Office at 703–875–4357.

In an effort to provide timely information on Agency-supported projects, TDA publishes the *Biweekly* and a calendar of events which are available together on a paid subscription basis by calling 703–875–4246. A quarterly publication, *TDA Update,* contains current items of interest on a variety of program activities. Region- or sector-specific fact sheets and case studies also are available. An annual report summarizes the Agency's activities.

Agency news, reports, and lists of upcoming orientation visits and business briefings are available on the Internet at http://www.tda.gov/.

Regional program inquiries should be directed to the assigned Country Manager. Phone, 703–875–4357. Fax, 703–875–4009.

TDA's library maintains final reports on all TDA activities. These are available for public review Monday through Friday from 8:30 a.m. to 5:30 p.m. Copies of completed feasibility studies must be purchased through the Department of Commerce's National Technical Information Service (NTIS).

For further information, contact the Trade and Development Agency, Room 309, State Annex 16, Washington, DC 20523–1602. Phone, 703–875–4357. E-mail, info@tda.gov. Internet, http://www.tda.gov/.

UNITED STATES ARMS CONTROL AND DISARMAMENT AGENCY

320 Twenty-first Street NW., Washington, DC 20451
Phone, 202–647–2034

Director	JOHN D. HOLUM
Deputy Director	RALPH EARLE II
Special Advisor	LISA FARRELL
Special Assistant	CAROLEEN NORD
Executive Assistant	(VACANCY)
Executive Secretary	BARBARA STARR
Senior Military Advisor	MAJ. ROBERT PALMER, *Acting*
Chairman, Scientific and Policy Advisory Committee	(VACANCY)
Principal Deputy Director, On-Site Inspection Agency	JOERG H. MENZEL
Assistant Director, Nonproliferation and Regional Arms Control Bureau	LAWRENCE SCHEINMAN
Assistant Director, Multilateral Affairs Bureau	DONALD MAHLEY, *Acting*
Assistant Director, Strategic and Eurasian Affairs Bureau	MICHAEL NACHT
Assistant Director, Intelligence, Verification and Information Management Bureau	AMY SANDS
General Counsel	MARY ELIZABETH HOINKES
Director of Congressional Affairs	IVO SPALATIN
Director of Public Affairs	MARY DILLON
Director of Administration	CATHLEEN LAWRENCE
U.S. Commissioner, Standing Consultative Commission	STANLEY RIVELES

U.S. Representative to the Conference on Disarmament	STEPHEN LEDOGAR
U.S. Representative to the Special Verification Commission and the Joint Compliance and Inspection Commission	STEVEN STEINER
Special Representative, Chief Science Adviser	JAMES SWEENEY
Special Representative, NPT	THOMAS GRAHAM, JR.

[For the United States Arms Control and Disarmament Agency statement of organization, see the *Code of Federal Regulations,* Title 22, Part 601]

The United States Arms Control and Disarmament Agency formulates and implements arms control nonproliferation and disarmament policies that promote the national security of the United States and its relations with other countries. To effectively carry out its responsibilities, the Agency prepares and participates in discussions and negotiations with foreign countries on such issues as strategic arms limitations, conventional force reductions in Europe, prevention of the spread of nuclear weapons to countries that do not now possess them, prohibitions on chemical weapons, and the international arms trade.

The United States Arms Control and Disarmament Agency was established by act of September 26, 1961 (22 U.S.C. 2561), in response to congressional feeling that the Nation's national security efforts could be most effectively executed by lawfully centralizing arms control and disarmament responsibilities.

Activities

The Agency conducts studies and provides advice relating to arms control, nonproliferation, and disarmament policy formulation; prepares for and manages United States participation in international negotiations in the arms control, nonproliferation, and disarmament field; disseminates and coordinates public information about arms control, nonproliferation, and disarmament; and prepares for, operates, or directs, as needed, U.S. participation in international control systems that may result from United States arms control or disarmament activities.

In addition to directing the activities described above, the Director functions as the principal adviser to the President, the National Security Adviser, and the Secretary of State in arms control, nonproliferation, and disarmament matters. Under the direction of the Secretary of State, the Director also has primary responsibility within the Government for such matters.

In support of its activities, the Agency conducts research and studies or, through contracts and agreements, arranges for involvement by private or public institutions or persons. It also coordinates such efforts by or for other Government agencies, and analyzes selected defense programs for their arms control pursuits.

The Arms Control and Disarmament Act also provides for the establishment of a Scientific and Policy Advisory Committee—not to exceed 15 members, appointed by the President—to advise the President, the Secretary of State, and the Director of the Agency on matters affecting arms control, disarmament, and world peace.

Sources of Information

Contracts Individuals seeking to do business with the Agency or to obtain information on research contracts may contact the Contracting Office (phone, 703–235–3288) at the address shown below.

Publications Copies of publications such as *World Military Expenditures* (annual series), *Documents on Disarmament* (annual series), *Arms Control and Disarmament Agreements,* the Agency's newsletter *ACDA Update,* and the Agency's Annual Report may be ordered from the Superintendent of Documents, Government Printing Office,

UNITED STATES ARMS CONTROL AND DISARMAMENT AGENCY

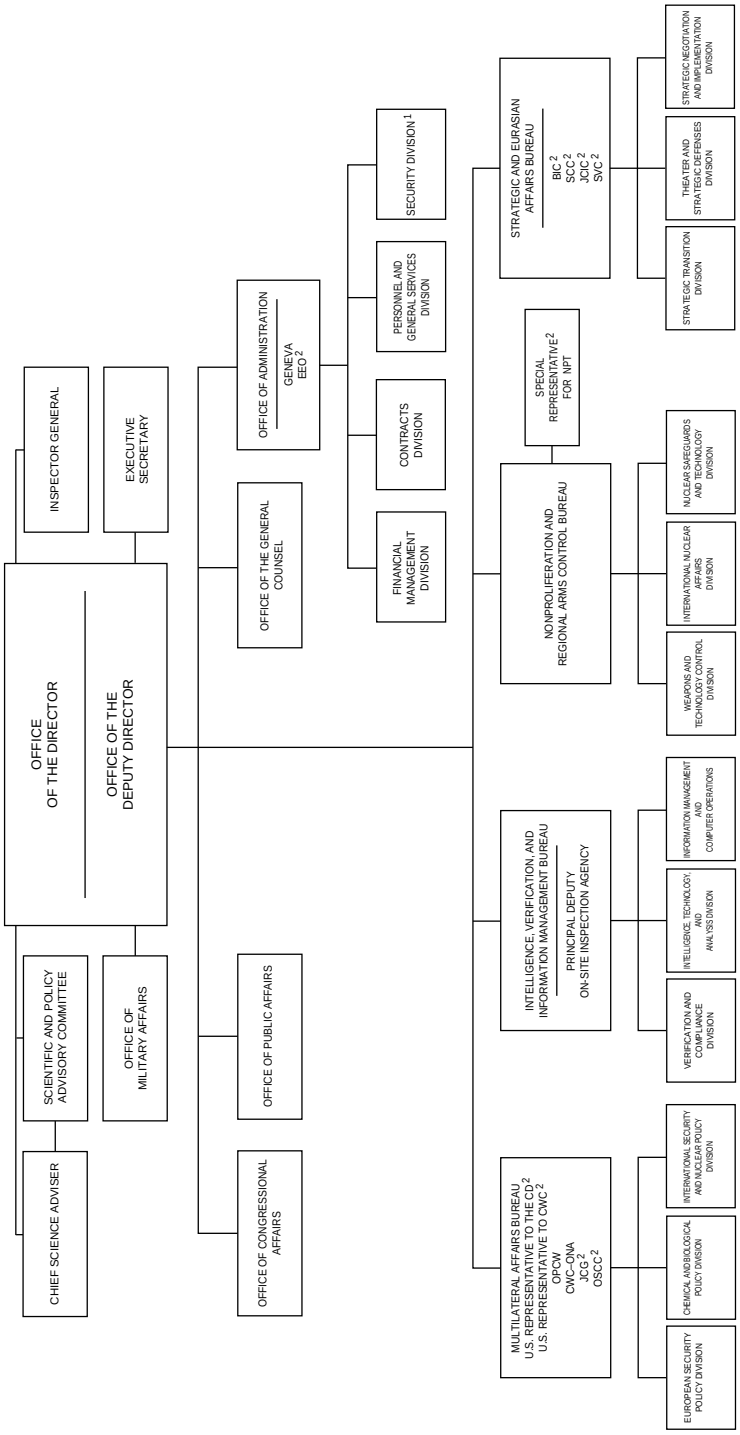

[1] Special Reporting Access to the Deputy Director
[2] Direct Access to the Director

Washington, DC 20402 (phone, 202–783–3238); or from the Office of Public Affairs (phone, 202–647–8677) at the address shown below.

Speakers Officers of the Agency will address audiences in all parts of the country, workload permitting. Phone, 202–647–4800.

For further information, contact the United States Arms Control and Disarmament Agency, 320 Twenty-first Street NW., Washington, DC 20451. Phone, 202–647–8677.

UNITED STATES COMMISSION ON CIVIL RIGHTS

624 Ninth Street NW., Washington, DC 20425
Phone, 202–376–8177

Chairperson	MARY FRANCES BERRY
Vice Chairman	CRUZ REYNOSO
Commissioners	CARL A. ANDERSON, ROBERT P. GEORGE, A. LEON HIGGINBOTHAM, JR., CONSTANCE HORNER, YVONNE Y. LEE,RUSSELL G. REDENBAUGH
Staff Director	MARY K. MATHEWS
General Counsel	STEPHANIE Y. MOORE
Solicitor	STEPHANIE Y. MOORE, *Acting*
Assistant Staff Director for Civil Rights Evaluation	FREDERICK ISLER
Chief, Civil Rights Evaluation	(VACANCY)
Assistant Staff Director for Management	(VACANCY)
Chief, Public Affairs Unit	CHARLES RIVERA
Assistant Staff Director for Congressional Affairs	JAMES S. CUNNINGHAM
Chief, Regional Programs Coordination	CAROL-LEE HURLEY
Director, Eastern Regional Division	KI-TAEK CHUN
Director, Central Regional Division	MELVIN L. JENKINS
Director, Midwestern Regional Division	CONSTANCE D. DAVIS
Director, Rocky Mountain Regional Division	JOHN FOSTER DULLES
Director, Southern Regional Division	BOBBY DOCTOR
Director, Western Regional Division	PHILIP MONTEZ

[For the Commission on Civil Rights statement of organization, see the *Code of Federal Regulations,* Title 45, Part 701]

The Commission on Civil Rights collects and studies information on discrimination or denials of equal protection of the laws because of race, color, religion, sex, age, handicap, national origin, or in the administration of justice in such areas as voting rights, enforcement of Federal civil rights laws, and equal opportunity in education, employment, and housing.

The Commission on Civil Rights was first created by the Civil Rights Act of 1957, as amended, and reestablished by the United States Commission on Civil Rights Act of 1983, as amended (42 U.S.C. 1975).

Activities

The Commission makes findings of fact but has no enforcement authority. Findings and recommendations are submitted to the President and Congress,