AUTHENTICATED
U.S. GOVERNMENT
INFORMATION
GPO

DEPARTMENT OF EDUCATION

600 Independence Avenue SW., Washington, DC 20202
Phone, 202–708–5366

SECRETARY OF EDUCATION	RICHARD W. RILEY
Chief of Staff	FRANK S. HOLLEMAN
Director, Office of Public Affairs	DAVID FRANK
Deputy Secretary	MARSHALL S. SMITH, *Acting*
Director, Corporate Liaison Staff	MARGARITA COLMENARES
Director, Office of Educational Technology	LINDA ROBERTS
Director, Office of Small and Disadvantaged Business Utilization	VIOLA J. SANCHEZ
Under Secretary	MARSHALL S. SMITH
Director, Management Operations Staff	DOUGLAS M. FLAMM
Director, Planning and Evaluation Service	ALAN L. GINSBURG
Director, Budget Service	THOMAS P. SKELLY
Director for Management	GARY J. RASMUSSEN
Deputy Director	MARY ELLEN DIX
Director, Equal Employment Opportunity Group	MARY ELLEN DIX, *Acting*
Director, Family Policy Compliance Group	LEROY ROOKER
Director, Health and Environmental Safety Group	DIANE SCHMITZ
Director, Human Resources Group	VERONICA D. TRIETSCH
Director, Information Resources Group	GLORIA PARKER
Director, Labor Relations Group	JAMES KEENAN
Director, Management Systems Improvement Group	JOSEPH COLANTUONI
Director, Office of Hearings and Appeals	FRANK J. FUREY
Director, Quality Workplace Group	TONY CONQUES
Director, Real Property Group	DAVID HAKOLA
Director, Training and Development Group	INGRID KOLB
Chief Information Officer	GLORIA PARKER, *Acting*
Assistant Secretary for Intergovernmental and Interagency Affairs	GILBERTO MARIO MORENO
Director, Community Services	JOHN MCGRATH
Director, Interagency, International, and National Service	HENRY SMITH
Director, Intergovernmental and Constituent Services	MICHELLE DOYLE
Director, Regional Services	WILSON GOODE
Inspector General	THOMAS R. BLOOM
Deputy Inspector General	JOHN P. HIGGINS, JR.
Assistant Inspector General for Investigation Services	DIANNE VAN RIPER
Executive Officer, Planning, Analysis, and Management Services	ROBERT K. NAGLE
Assistant Inspector General for Audit Services	STEVEN MCNAMARA

Assistant Secretary for Legislation and Congressional Affairs	KAY CASSTEVENS
Deputy Assistant Secretary	SCOTT FLEMING
Director, Legislation Staff	CHARLOTTE FRASS
Director, Congressional Affairs Staff	SCOTT FLEMING, *Acting*
General Counsel	JUDITH A. WINSTON
Deputy General Counsel for Postsecondary and Departmental Service	FELIX BAXTER
Deputy General Counsel for Program Service	STEVEN Y. WINNICK
Deputy General Counsel for Regulations and Legislation Service	JAMIENNE S. STUDLEY
Assistant Secretary for Civil Rights	NORMA V. CANTÚ
Deputy Assistant Secretary	RAYMOND C. PIERCE
Director, Enforcement, East	SUSAN BOWERS
Director, Enforcement, West	CATHY LEWIS
Director, Program Legal Group	EILEEN HANRAHAN
Director, Resource Management Group	PAUL FAIRLEY
Assistant Secretary for Educational Research and Improvement	RAY CORTINES, *Acting*
Deputy Assistant Secretary for Policy and Planning	CHARLES E. HANSEN
Deputy Assistant Secretary for Operations	CHARLES E. HANSEN, *Acting*
Commissioner, National Center for Education Statistics	PASCAL D. FORGIONE, JR.
Director, Library Programs	ROBERT KLASSEN
Director, National Library of Education	BLANE K. DESSY
Director, Media and Information Services	CYNTHIA DORFMAN
Director, Office of Reform Assistance and Dissemination	RONALD CARTWRIGHT, *Acting*
Director, National Institute on Student Achievement, Curriculum, and Assessment	JOSEPH CONATY
Director, National Institute on the Education of At-Risk Students	EDWARD FUENTES
Director, National Institute on Early Childhood Development and Education	NAOMI KARP
Director, National Institute on Educational Governance, Finance, Policymaking, and Management	DEBORAH IMAN
Director, National Institute on Postsecondary Education, Libraries, and Lifelong Learning	CAROLE B. LACAMPAGNE
Assistant Secretary for Special Education and Rehabilitative Services	JUDITH E. HEUMANN
Deputy Assistant Secretary	HOWARD R. MOSES
Director, Special Education Programs	THOMAS HEHIR
Director, National Institute on Disability and Rehabilitation Research	KATHERINE D. SEELMAN
Commissioner, Rehabilitation Services Administration	FREDRIC K. SCHROEDER
Associate Commissioner, Developmental Programs	TOM FINCH, *Acting*
Associate Commissioner, Program Operations	MARK SHOOB, *Acting*

Director, Office of Bilingual Education and Minority Languages Affairs	DELIA POMPA
Deputy Director	PHYLLIS BARAJAS, *Acting*
Assistant Secretary for Elementary and Secondary Education	GERALD N. TIROZZI
Deputy Assistant Secretaries	JUDITH JOHNSON JAMES KOHLMOOS, *Acting*
Director, Compensatory Education Programs	MARY JEAN LETENDRE
Director, Impact Aid Programs	CATHERINE SCHAGH
Director, School Improvement Programs	ARTHUR COLE
Director, Office of Indian Education	SANDRA SPAULDING, *Acting*
Director, Office of Migrant Education	BAYLA F. WHITE
Director, Goals 2000 Program	THOMAS FAGAN
Director, Safe and Drug-Free Schools Program	WILLIAM MODZELESKI
Assistant Secretary for Vocational and Adult Education	PATRICIA W. MCNEIL
Deputy Assistant Secretary	(VACANCY)
Director, Adult Education and Literacy Division	RONALD S. PUGSLEY
Director, National Programs Division	DENNIS BERRY
Director, Vocational-Technical Education Division	WINIFRED I. WARNAT
Assistant Secretary for Postsecondary Education	DAVID A. LONGANECKER
Deputy Assistant Secretary for Policy, Planning, and Innovation	MAUREEN MCLAUGHLIN
Deputy Assistant Secretary for Student Financial Assistance Programs	ELIZABETH M. HICKS
Director, Policy, Training, and Analysis Service	NINA C. WINKLER
Director, Accounting and Financial Management Service	LINDA L. PAULSEN
Director, Program Systems Service	GERARD A. RUSSOMANO
Director, Institutional Participation and Oversight Service	MARIANNE PHELPS
Director, Debt Collection Service	THOMAS J. PETSKA
Deputy Assistant Secretary for Higher Education Programs	CLAUDIO R. PRIETO
Chief Financial Officer	DONALD RAPPAPORT
Deputy Chief Financial Officer	MITCHELL L. LAINE
Director, Contracts and Purchasing Operations	GLENN PERRY
Director, Financial Improvement, Receivables, and Post Audit Operations	HAZEL FIERS
Director, Financial Payments and Cash Management Operations	CHARLIE COLEMAN
Director, Financial Reporting and Systems Operations	GLORIA JARMON
Director, Grants Policy and Oversight Staff	(VACANCY)

The Department of Education establishes policy for, administers, and coordinates most Federal assistance to education. Its mission is to ensure equal access to education and to promote educational excellence throughout the Nation.

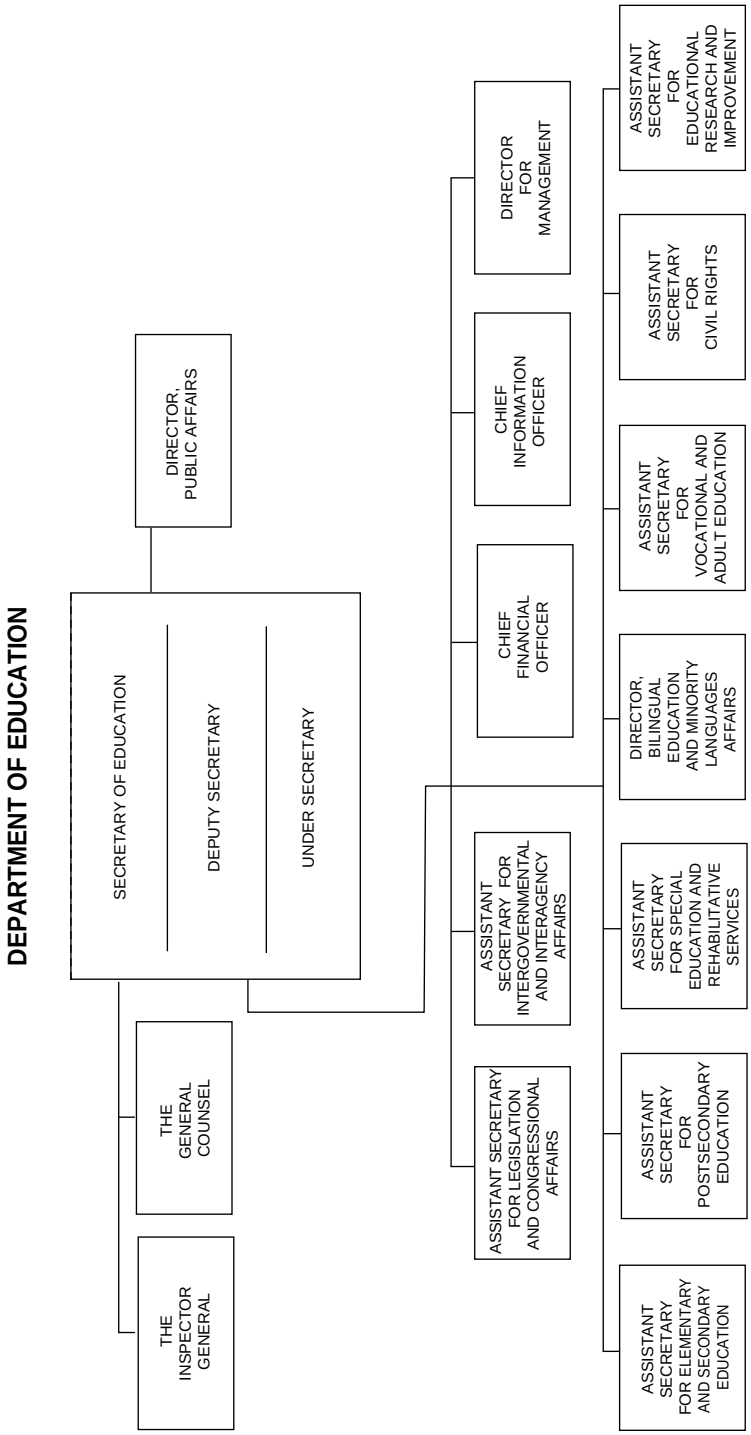
DEPARTMENT OF EDUCATION
SECRETARY OF EDUCATION
DEPUTY SECRETARY
UNDER SECRETARY
DIRECTOR, PUBLIC AFFAIRS
THE GENERAL COUNSEL
THE INSPECTOR GENERAL
ASSISTANT SECRETARY FOR LEGISLATION AND CONGRESSIONAL AFFAIRS
ASSISTANT SECRETARY FOR INTERGOVERNMENTAL AND INTERAGENCY AFFAIRS
CHIEF FINANCIAL OFFICER
CHIEF INFORMATION OFFICER
DIRECTOR FOR MANAGEMENT
ASSISTANT SECRETARY FOR ELEMENTARY AND SECONDARY EDUCATION
ASSISTANT SECRETARY FOR POSTSECONDARY EDUCATION
ASSISTANT SECRETARY FOR SPECIAL EDUCATION AND REHABILITATIVE SERVICES
DIRECTOR, BILINGUAL EDUCATION AND MINORITY LANGUAGES AFFAIRS
ASSISTANT SECRETARY FOR VOCATIONAL AND ADULT EDUCATION
ASSISTANT SECRETARY FOR CIVIL RIGHTS
ASSISTANT SECRETARY FOR EDUCATIONAL RESEARCH AND IMPROVEMENT

The Department of Education was created by the Department of Education Organization Act (20 U.S.C. 3411). The Department is administered under the supervision and direction of the Secretary of Education.

Office of the Secretary

Secretary The Secretary of Education advises the President on education plans, policies, and programs of the Federal Government. The Secretary also serves as the Chief Executive Officer of the Department, coordinating and overseeing all Department activities, providing support and encouragement to States and localities on matters related to education, and focusing the resources of the Department and the attention of the country on ensuring equal access to education and promoting educational excellence throughout the Nation. The Deputy Secretary, the Under Secretary, the Assistant Secretaries, the Inspector General, the General Counsel, and the Chief Financial Officer are the principal officers who assist the Secretary in the overall management of the Department.

Activities

Bilingual Education The Office of Bilingual Education and Minority Languages Affairs administers programs designed to fund activities that assist students with limited English proficiency. The Office administers the discretionary grant competition for 12 grant programs established by law and 2 formula grant programs under the Immigrant Education Program. The Office also administers contracts for research and evaluation, technical assistance, and clearinghouse activities to meet the special educational needs of populations with limited English proficiency.

Civil Rights The Assistant Secretary for Civil Rights is responsible for ensuring that institutional recipients of Federal financial assistance do not discriminate against American students, faculty, or other individuals on the basis of race, color, national origin, sex, handicap, or age.

Educational Research and Improvement The Assistant Secretary for Educational Research and Improvement provides national leadership in expanding fundamental knowledge and improving the quality of education. This Office is responsible for conducting and supporting education-related research activities; monitoring the state of education through the collection and analysis of statistical data; promoting the use and application of research and development to improve instructional practices in the classroom; and disseminating these findings and providing technical assistance for specific problems at school sites.

Elementary and Secondary Education The Assistant Secretary for Elementary and Secondary Education formulates policy for, directs, and coordinates the Department's activities relating to preschool, elementary, and secondary education. Included are grants and contracts to State educational agencies and local school districts, postsecondary schools, and nonprofit organizations for State and local reform, compensatory, migrant, and Indian education; drug-free schools; other school improvement programs; and impact aid.

Postsecondary Education The Assistant Secretary for Postsecondary Education formulates policy and directs and coordinates programs for assistance to postsecondary educational institutions and students pursuing a postsecondary education. Programs include assistance for the improvement and expansion of American educational resources for international studies and services, grants to improve instruction in crucial academic subjects, and construction assistance for academic facilities. Also included are programs of student financial assistance, including Pell Grants, Supplemental Educational Opportunity Grants, Grants to States for State Student Incentives, Work-Study, Federal Direct Student Loans, Stafford Loans, Parent Loans for Undergraduate Students (PLUS), Supplemental Loans for Students (SLS), Consolidation Loans, and Perkins Loans.

Special Education and Rehabilitative Services The Assistant Secretary for Special Education and Rehabilitative Services is responsible for special education programs and services expressly designed to meet the needs and develop the full potential of children with disabilities; and comprehensive rehabilitation service programs specifically designed to reduce human dependency, to increase self-reliance, and to fully utilize the productive capabilities of all persons with disabilities. Programs include support for training of teachers and other professional personnel; grants for research; financial aid to help States initiate, expand, and improve their resources; and media services and captioned films for hearing-impaired persons.

Vocational and Adult Education The Assistant Secretary for Vocational and Adult Education administers grant, contract, and technical assistance programs for vocational-technical education and for adult education and literacy. The Office is also responsible for coordinating these programs with other Education Department and Federal programs supporting services and research for adult education, literacy, and occupational training.

Regional Offices Each regional office serves as a center for the dissemination of information and provides technical assistance to State and local educational agencies and other institutions and individuals interested in Federal education activities. Offices are located in Atlanta, GA; Boston, MA; Chicago, IL; Dallas, TX; Denver, CO; Kansas City, MO; New York, NY; Philadelphia, PA; San Francisco, CA; and Seattle, WA.

Federally Aided Corporations

[These Corporations are supported in part by Federal funds appropriated in the budget of the Department of Education.]

American Printing House for the Blind

P.O. Box 6085, Louisville, KY 40206
Phone, 502–895–2405

President	TUCK TINSLEY
Chairman of the Board	JOHN BARR III

The American Printing House for the Blind was incorporated by the Kentucky Legislature in 1858 to assist in the education of the blind by distributing Braille books, talking books, and educational aids without cost to educational institutions educating blind children pursuant to the act ''To Promote the Education of the Blind,'' as amended (20 Stat. 467), adopted by Congress in 1879.

Gallaudet University

800 Florida Avenue NE., Washington, DC 20002
Phone, 202–651–5000

Chairman, Board of Trustees	GLENN B. ANDERSON
President, Gallaudet University	I. KING JORDAN
Vice President, Academic Affairs	ROSLYN ROSEN
Vice President, Administration and Business	PAUL KELLY
Vice President, Institutional Advancement	MARGARETE HALL
Vice President, Precollege National Mission Programs	JANE K. FERNANDES

The Columbia Institution for the Instruction of the Deaf and Dumb, and the Blind was incorporated by act of February 16, 1857 (11 Stat. 161). An amendatory act of February 23, 1865 (13 Stat. 436), changed the name to the Columbia Institution for the Instruction of the Deaf and Dumb. The name was subsequently changed to Columbia Institution for the Deaf by act of March 4, 1911 (36 Stat. 1422). The act of June 18, 1954 (20 U.S.C. 691 *et seq.*), changed its name to Gallaudet College. The Education of the Deaf Act of 1986 (20 U.S.C. 4301) changed the name to Gallaudet University.

Gallaudet University was established to provide a liberal higher education for deaf persons who need special facilities to compensate for their loss of hearing. The primary purpose of the university is to afford its students the intellectual and spiritual development that can be acquired through a study of the liberal arts and sciences.

In addition to its undergraduate program, the University operates a graduate program at the master's level to prepare teachers and other professional personnel to work with persons who are deaf, a research program focusing on problems related to deafness, and continuing education for deaf adults.

Accreditation Gallaudet University is accredited by the Middle States Association of Colleges and Secondary Schools, the National Council for Accreditation of Teacher Education, and the Council on Social Work Education.

Model Secondary School for the Deaf The school was established by act of October 15, 1966 (20 U.S.C. 693), when the Department of Health, Education, and Welfare entered into an agreement with Gallaudet College for the establishment and operation, including construction, of such a facility. It was established as an exemplary educational facility for deaf students of high school age from the District of Columbia, Maryland, Virginia, West Virginia, Pennsylvania, Delaware, and the rest of the Nation on a space-available basis. The school's mission is to provide maximum flexibility in curricula and to encourage the originality, imagination, and innovation needed to satisfy deaf students' high aspirations.

The objectives of the school are to provide day and residential facilities for deaf youth of high school age, in order to prepare some for college and other advanced study and to provide terminal education for others; to prepare all students to the maximum extent possible to be independent, contributing members of society; and to stimulate the development of similar programs throughout the Nation.

Kendall Demonstration Elementary School The School became the Nation's first demonstration elementary school for the deaf by act of December 24, 1970 (20 U.S.C. 695), which authorized Gallaudet College to operate and maintain it as a model that will experiment in techniques and materials, and to disseminate information from these and future projects to educational facilities for deaf children throughout the country. The School is located on the

campus of Gallaudet University and now serves approximately 200 students.

For further information, contact the Public Relations Office, Gallaudet University, 800 Florida Avenue NE., Washington, DC 20002. Phone, 202–651–5505. Internet, http://www.gallaudet.edu/.

Howard University

2400 Sixth Street NW., Washington, DC 20059
Phone, 202–806–6100

President — H. PATRICK SWYGERT

Howard University was established by act of March 2, 1867 (14 Stat. 438). It is governed by a 27-member self-perpetuating board of trustees. The University maintains a special relationship with the Federal Government through the Department of Education.

Howard University, jointly supported by congressional appropriations and private funds, is a comprehensive university organization offering instruction in 17 schools and colleges as follows: the college of liberal arts, the school of engineering, the school of architecture and planning, the school of business and public administration, the college of fine arts, the college of medicine, the college of dentistry, the college of pharmacy and pharmaceutical science, the school of law, the school of religion, the graduate school, the school of social work, the school of communications, the school of education, the college of nursing, the school of human ecology, the college of allied health sciences, and a summer school. In addition, Howard University has research institutes in the following areas: the arts and the humanities, urban affairs and research, drug abuse and addiction, minority business education, and the study of educational policy.

The University is coeducational and admits students of every race, creed, color, and national origin, but it accepts and discharges a special responsibility for the admission and training of black students.

For further information, contact the Office of University Communications, Howard University, 2400 Sixth Street NW., Washington, DC 20001. Phone, 202–806–0970.

National Institute for Literacy

Suite 200, 800 Connecticut Avenue NW., Washington, DC 20006
Phone, 202–632–1500

Director — ANDREW HARTMAN

The National Institute for Literacy is administered under an interagency agreement among the Secretaries of Education, Labor, and Health and Human Services. The Institute's mission is to enhance the national effort to eliminate illiteracy by the year 2000 by creating a national network and serving as a focal point for coordination and dissemination of information.

National Technical Institute for the Deaf

Rochester Institute of Technology

52 Lomb Memorial Drive, Rochester, NY 14623
Phone, 716–475–6853 (voice/TDD)

President, Rochester Institute of Technology — ALBERT J. SIMONE
Dean and Interim Director, National Technical Institute for the Deaf — JAMES DECARO

The National Technical Institute for the Deaf (NTID) was established by act of June 8, 1965 (20 U.S.C. 681), and after several years of planning, programs began in 1968. Funded primarily through the Department of Education, it is an integral part of a larger institution known as the Rochester Institute of Technology (RIT).

The presence of NTID at RIT is the first effort to educate large numbers of deaf students within a college campus planned primarily for hearing students. Unique in the world, NTID is a vital part of RIT's main 1,300-acre campus in suburban Rochester, NY. It provides educational opportunities for qualified students from every State in the Nation and, through educational outreach, publications, and related service, serves deaf persons throughout the world. In addition, NTID conducts research to better understand the role of deafness in education and employment, and to develop innovative teaching techniques. It develops training activities for its faculty and staff, as well as for other professionals working with deaf persons across the country.

One of the major reasons for NTID's success in helping deaf students join the mainstream of American life is its close working relationship with other RIT colleges in developing career-oriented programs of study. One of RIT's main strengths over the years has been its ability to adapt its educational programs to technological and social change, and NTID helps keep that tradition alive. It has served more than 7,000 deaf students since 1968.

Deaf graduates from RIT have found employment throughout the Nation or have moved on to advanced academic studies. Of those who pursued employment, more than 90 percent have been placed in jobs; 93 percent in jobs commensurate with their educational preparation. Of those employed, 80 percent work in business and industry, more than 11 percent in government, and the remainder in education.

The Institutes accept applications from U.S. residents, as well as a limited number of international students. An overall eighth grade achievement level or above is required, and, except under special circumstances, an applicant must have completed a secondary program. An applicant also must show evidence of need for special services because of hearing loss and have an unaided better ear average of 70dB ISO. International applicants generally are required to take the Test of English as a Foreign Language (TOEFL) and must provide documentation of availability of financial resources to meet the full cost of attending RIT. References are requested.

Both Institutes are accredited by the Middle States Association of Colleges and Secondary Schools. Rochester Institute of Technology also has been accredited by the Engineers' Council for Professional Development, National Association of Schools of Art, Committee on Professional Training of American Chemical Society, Council on Social Work Education, and the National Accrediting Agency for Clinical Laboratory Sciences.

For further information, contact the Rochester Institute of Technology, National Technical Institute for the Deaf, Department of Recruitment and Admissions, Lyndon Baines Johnson Building, 52 Lomb Memorial Drive, Rochester, NY 14623-5604. Phone, 716–475–6700.

Sources of Information

Inquiries on the following information may be directed to the specified office, Department of Education, 600 Independence Avenue SW., Washington, DC 20202.

Contracts and Small Business Activities Call or write the Office of Small and Disadvantaged Business Utilization. Phone, 202–708–9820.

Employment Inquiries and applications for employment, and inquiries regarding the college recruitment program, should be directed to the Human Resources Group. Phone, 202–401–0553.

Organization Contact the Management Systems Improvement Group. Phone, 202–260–8973. TDD, 202–260–8956.

For further information, contact the Information Center, Department of Education, Room 4608 (ROB3), 600 Independence Avenue SW., Washington, DC 20202. Phone, 800–USA–LEARN. Internet, http://www.ed.gov/.