AUTHENTICATED
U.S. GOVERNMENT
INFORMATION
GPO

LEGISLATIVE BRANCH

CONGRESS

One Hundred and Sixth Congress, First Session

The Senate

The Capitol, Washington, DC 20510
Phone, 202–224–3121. Internet, www.senate.gov.

President of the Senate (Vice President of the United States)	AL GORE
President pro tempore	STROM THURMOND
Majority Leader	TRENT LOTT
Minority Leader	THOMAS A. DASCHLE
Secretary of the Senate	GARY SISCO
Sergeant at Arms	JAMES W. ZIGLAR
Secretary for the Majority	ELIZABETH B. LETCHWORTH
Secretary for the Minority	MARTIN P. PAONE
Chaplain	LLOYD J. OGILVIE

The House of Representatives

The Capitol, Washington, DC 20515
Phone, 202–225–3121. Internet, www.house.gov.

The Speaker	J. DENNIS HASTERT
Clerk	JEFF TRANDAHL
Sergeant at Arms	WILSON L. LIVINGOOD
Chief Administrative Officer	JAMES M. EAGEN III
Chaplain	REV. DANIEL P. COUGHLIN

The Congress of the United States was created by Article I, section 1, of the Constitution, adopted by the Constitutional Convention on September 17, 1787, providing that ''All legislative Powers herein granted shall be vested in a Congress of the United States, which shall consist of a Senate and House of Representatives.''

The first Congress under the Constitution met on March 4, 1789, in the Federal Hall in New York City. The membership then consisted of 20[1] Senators and 59 Representatives.

[1]New York ratified the Constitution on July 26, 1788, but did not elect its Senators until July 15 and 16, 1789. North Carolina did not ratify the Constitution until November 21, 1789; Rhode Island ratified it on May 29, 1790.

UNITED STATES SENATE

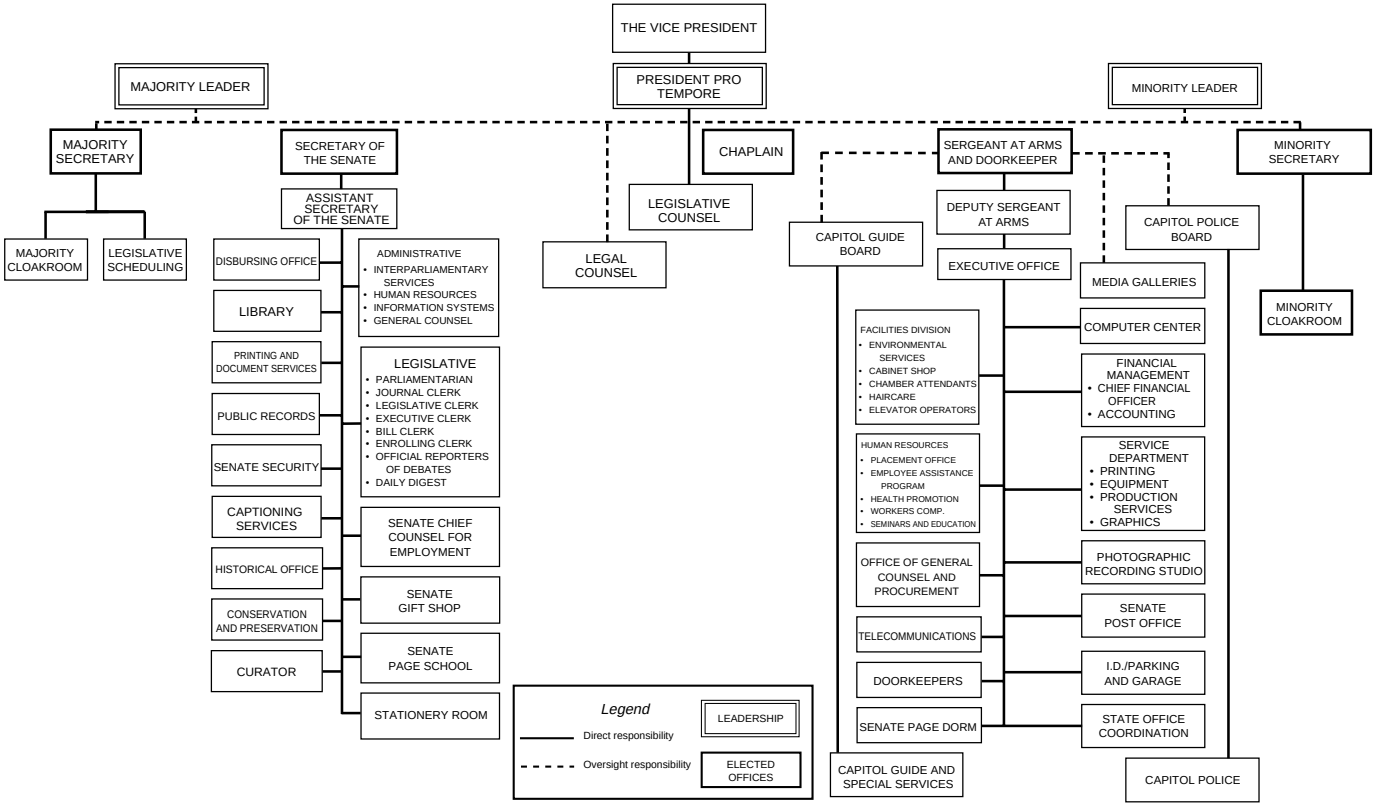

HOUSE OF REPRESENTATIVES

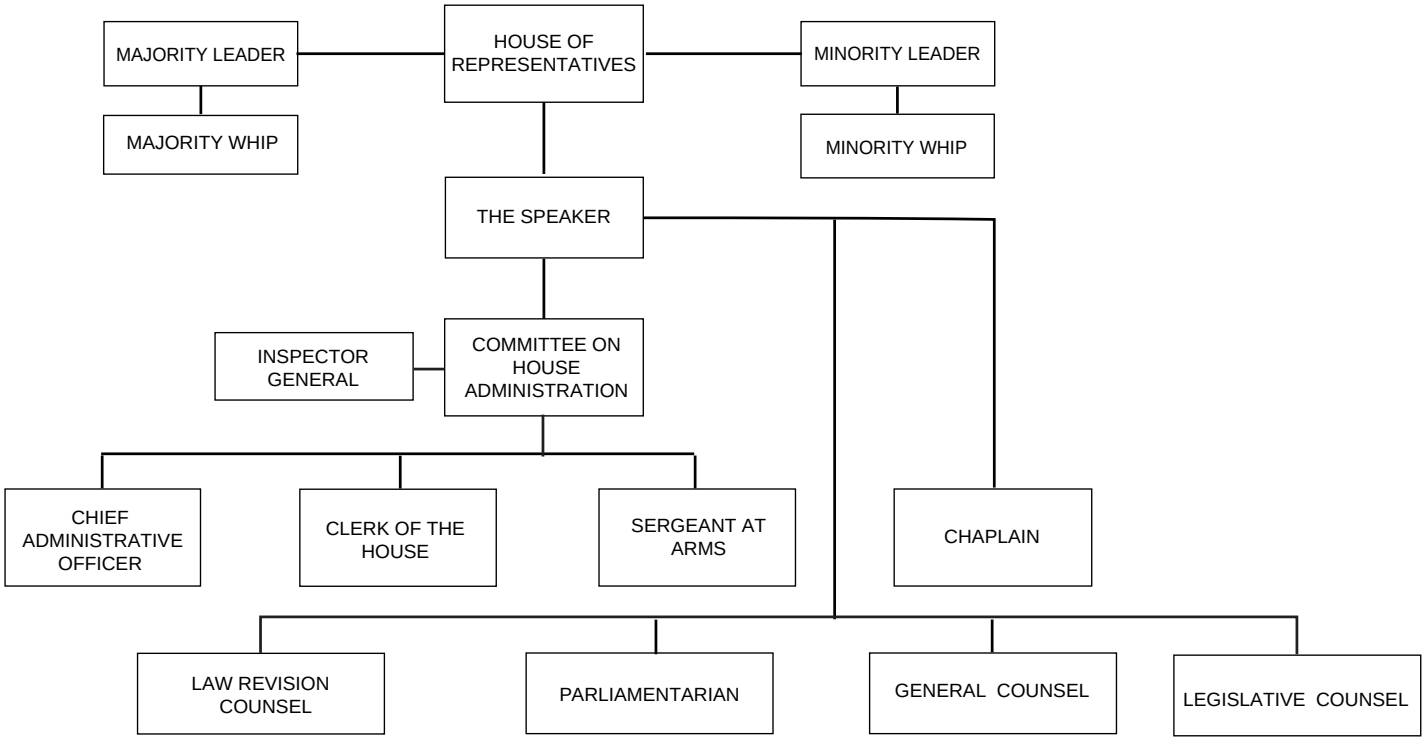

The Senate is composed of 100 Members, 2 from each State, who are elected to serve for a term of 6 years. Senators were originally chosen by the State legislatures. This procedure was changed by the 17th amendment to the Constitution, adopted in 1913, which made the election of Senators a function of the people. There are three classes of Senators, and a new class is elected every 2 years.

The House of Representatives comprises 435 Representatives. The number representing each State is determined by population, but every State is entitled to at least one Representative. Members are elected by the people for 2-year terms, all terms running for the same period.

Both the Senators and the Representatives must be residents of the State from which they are chosen. In addition, a Senator must be at least 30 years of age and must have been a citizen of the United States for at least 9 years; a Representative must be at least 25 years of age and must have been a citizen for at least 7 years.

A Resident Commissioner from Puerto Rico (elected for a 4-year term) and Delegates from American Samoa, the District of Columbia, Guam, and the Virgin Islands complete the composition of the Congress of the United States. Delegates are elected for a term of 2 years. The Resident Commissioner and Delegates may take part in the floor discussions but have no vote in the full House or in the Committee of the Whole House on the State of the Union. They do, however, vote in the committees to which they are assigned.

Officers The Vice President of the United States is the Presiding Officer of the Senate; in his absence the duties are taken over by a President pro tempore, elected by that body, or someone designated by him. The Presiding Officer of the House of Representatives, the Speaker, is elected by the House; he may designate any Member of the House to act in his absence.

The positions of Senate majority and minority leader have been in existence only since the early years of the 20th century. Leaders are elected at the beginning of each new Congress by a majority vote of the Senators in their political party. In cooperation with their party organizations, leaders are responsible for the design and achievement of a legislative program. This involves managing the flow of legislation, expediting noncontroversial measures, and keeping Members informed regarding proposed action on pending business. Each leader serves as an *ex officio* member of his party's policymaking and organizational bodies and is aided by an assistant floor leader (whip) and a party secretary.

The House leadership is structured essentially the same as the Senate, with the Members in the political parties responsible for the election of their respective leader and whips.

The Secretary of the Senate, elected by vote of the Senate, performs the duties of the Presiding Officer of the Senate in the absence of the Vice President and pending the election of a President pro tempore. The Secretary is the custodian of the seal of the Senate, draws requisitions on the Secretary of the Treasury for moneys appropriated for the compensation of Senators, officers, and employees, and for the contingent expenses of the Senate, and is empowered to administer oaths to any officer of the Senate and to any witness produced before it. The Secretary's executive duties include certification of extracts from the Journal of the Senate; the attestation of bills and joint, concurrent, and Senate resolutions; in impeachment trials, issuance, under the authority of the Presiding Officer, of all orders, mandates, writs, and precepts authorized by the Senate; and certification to the President of the United States of the advice and consent of the Senate to ratification of treaties and the names of persons confirmed or rejected upon the nomination of the President.

The Sergeant at Arms of the Senate is elected by and serves as the Executive Officer of that body. He directs and supervises the various departments and facilities under his jurisdiction. He is

also the Law Enforcement and Protocol Officer. As Law Enforcement Officer, he has statutory power to make arrests; to locate absentee Senators for a quorum; to enforce Senate rules and regulations as they pertain to the Senate Chamber, the Senate wing of the Capitol, and the Senate Office Buildings. He serves as a member of the Capitol Police Board and as its chairman each odd year; and, subject to the Presiding Officer, maintains order in the Senate Chamber. As Protocol Officer, he is responsible for many aspects of ceremonial functions, including the inauguration of the President of the United States; arranging funerals of Senators who die in office; escorting the President when he addresses a Joint Session of Congress or attends any function in the Senate; and escorting heads of state when they visit the Senate.

The elected officers of the House of Representatives include the Clerk, the Sergeant at Arms, the Chief Administrative Officer, and the Chaplain.

The Clerk is custodian of the seal of the House and administers the primary legislative activities of the House. These duties include: accepting the credentials of the Members-elect and calling the Members to order at the commencement of the first session of each Congress; keeping the Journal; taking all votes and certifying the passage of bills; and processing all legislation. Through various departments, the Clerk is also responsible for floor and committee reporting services; legislative information and reference services; the administration of House reports pursuant to House rules and certain legislation including the Ethics in Government Act and the Lobbying Disclosure Act of 1995; the distribution of House documents; and administration of the House Page Program. The Clerk is also charged with supervision of the offices vacated by Members due to death, resignation, or expulsion.

The Sergeant at Arms maintains the order of the House under the direction of the Speaker and is the keeper of the Mace. As a member of the U.S. Capitol Police Board, the Sergeant at Arms is the chief law enforcement officer for the House and serves as Board Chairman each even year. The ceremonial and protocol duties parallel those of the Senate Sergeant at Arms and include arranging the inauguration of the President of the United States, Joint Sessions of Congress, visits to the House of heads of state, and funerals of Members of Congress. The Sergeant at Arms enforces the rules relating to the privileges of the Hall of the House, including admission to the galleries, oversees garage and parking security of the House, and distributes all House staff identification cards.

Committees The work of preparing and considering legislation is done largely by committees of both Houses of Congress. There are 16 standing committees in the Senate and 19 in the House of Representatives. The standing committees of the Senate and the House of Representatives are shown in the list below. In addition, there are select committees in each House (one in the House of Representatives), and various congressional commissions and joint committees composed of Members of both Houses. Each House may also appoint special investigating committees. The membership of the standing committees of each House is chosen by a vote of the entire body; members of other committees are appointed under the provisions of the measure establishing them.

Each bill and resolution is usually referred to the appropriate committee, which may report a bill out in its original form, favorably or unfavorably, recommend amendments, report original measures, or allow the proposed legislation to die in committee without action.

Standing Committees of the Congress

House Committee	Room[1]	Senate Committee	Room[2]
Agriculture	1301	Agriculture, Nutrition, and Forestry	SR–328A
Appropriations	H218	Appropriations	S–128

Standing Committees of the Congress—Continued

House Committee	Room[1]	Senate Committee	Room[2]
Banking and Financial Services	2129	Armed Services	SR–228
Budget	309	Banking, Housing, and Urban Affairs	SD–534
Commerce	2125	Budget	SD–621
Education and the Workforce	2181	Commerce, Science, and Transportation	SD–508
Government Reform	2157	Energy and Natural Resources	SD–364
House Administration	1309	Environment and Public Works	SD–410
Franking Commission:			
Majority	1309		
Minority	1216		
International Relations	2170	Finance	SD–219
Judiciary	2138	Foreign Relations	SD–450
Publications	B29		
Armed Services	2120	Governmental Affairs	SD–340
Resources	1324	Health, Education, Labor and Pensions	SD–428
Rules	H312	Judiciary	SD–224
Minority	234		
Science	2320	Rules and Administration	SR–305
Small Business	2361	Small Business	SR–428A
Standards of Official Conduct	HT2	Veterans' Affairs	SR–412
Office of Advice and Education	HT2		
Transportation and Infrastructure	2165		
Veterans' Affairs	335		
Ways and Means	1102		

[1] Room numbers with three digits are in the Cannon House Office Building, four digits beginning with 1 are in the Longworth House Office Building, and four digits beginning with 2 are in the Rayburn House Office Building. Room numbers preceded by H or HT are in the House wing of the Capitol Building.

[2] Room numbers preceded by S are in the Senate wing of the Capitol Building; those preceded by SD are in the Dirksen Office Building; and those preceded by SR are in the Russell Office Building.

Congressional Record Proceedings of Congress are published in the *Congressional Record,* which is issued each day when Congress is in session. Publication of the *Record* began March 4, 1873; it was the first record of debate officially reported, printed, and published directly by the Federal Government. The Daily Digest of the *Congressional Record,* printed in the back of each issue of the *Record,* summarizes the proceedings of that day in each House, and each of their committees and subcommittees, respectively. The Digest also presents the legislative program for each day and, at the end of the week, gives the program for the following week. Its publication was begun March 17, 1947.

Sessions Section 4 of Article I of the Constitution makes it mandatory that ''The Congress shall assemble at least once in every Year. . . .'' Under this provision, also, the date for convening Congress was designated originally as the first Monday in December, ''unless they shall by Law appoint a different Day.'' Eighteen acts were passed, up to 1820, providing for the meeting of Congress on other days of the year. From 1820 to 1934, however, Congress met regularly on the first Monday in December. In 1934 the Twentieth Amendment changed the convening of Congress to January 3, unless Congress ''shall by law appoint a different day.'' In addition, the President, according to Article II, section 3, of the Constitution ''may, on extraordinary Occasions, convene both Houses, or either of them, and in Case of Disagreement between them, with Respect to the Time of Adjournment, he may adjourn them to such Time as he shall think proper. . . .''

Powers of Congress Article I, section 8, of the Constitution defines the powers of Congress. Included are the powers to assess and collect taxes—called the chief power; to regulate commerce, both interstate and foreign; to coin money; to establish post offices and post roads; to establish courts inferior to the Supreme Court; to declare war; and to raise and maintain an army and navy. Congress is further empowered ''To provide for calling forth the Militia to execute the Laws of the Union, suppress Insurrections and repel Invasions;'' and ''To make all Laws which shall be necessary and proper for carrying into Execution the foregoing Powers, and all

other Powers vested by this Constitution in the Government of the United States, or in any Department or Officer thereof.''

Amendments to the Constitution Another power vested in the Congress is the right to propose amendments to the Constitution, whenever two-thirds of both Houses shall deem it necessary. Should two-thirds of the State legislatures demand changes in the Constitution, it is the duty of Congress to call a constitutional convention. Proposed amendments shall be valid as part of the Constitution when ratified by the legislatures or by conventions of three-fourths of the States, as one or the other mode of ratification may be proposed by Congress.

Special Powers of the Senate Under the Constitution, the Senate is granted certain powers not accorded to the House of Representatives. The Senate approves or disapproves certain Presidential appointments by majority vote, and treaties must be concurred in by a two-thirds vote.

Special Powers of the House of Representatives The House of Representatives is granted the power of originating all bills for the raising of revenue. Both Houses of Congress act in impeachment proceedings, which, according to the Constitution, may be instituted against the President, Vice President, and all civil officers of the United States. The House of Representatives has the sole power of impeachment, and the Senate has the sole power to try impeachments.

Prohibitions Upon Congress Section 9 of Article I of the Constitution also imposes prohibitions upon Congress. ''The Privilege of the Writ of Habeas Corpus shall not be suspended, unless when in Cases of Rebellion or Invasion the public Safety may require it.'' A bill of attainder or an ex post facto law cannot be passed. No export duty can be imposed. Ports of one State cannot be given preference over those of another State. ''No money shall be drawn from the Treasury, but in Consequence of Appropriations made by Law. . . .'' No title of nobility may be granted.

Rights of Members According to section 6 of Article I, Members of Congress are granted certain privileges. In no case, except in treason, felony, and breach of the peace, can Members be arrested while attending sessions of Congress ''and in going to and returning from the same. . . .'' Furthermore, the Members cannot be questioned in any other place for remarks made in Congress. Each House may expel a Member of its body by a two-thirds vote.

Enactment of Laws All bills and joint resolutions must pass both the House of Representatives and the Senate and must be signed by the President, except those proposing a constitutional amendment, in order to become law, or be passed over the President's veto by a two-thirds vote of both Houses of Congress. Section 7 of Article I states: ''If any Bill shall not be returned by the President within ten Days (Sundays excepted) after it shall have been presented to him, the Same shall be a Law, in like Manner as if he had signed it, unless the Congress by their Adjournment prevent its Return, in which Case it shall not be a Law.'' When a bill or joint resolution is introduced in the House, the usual procedure for its enactment into law is as follows:

—assignment to House committee having jurisdiction;

—if favorably considered, it is reported to the House either in its original form or with recommended amendments;

—if the bill or resolution is passed by the House, it is messaged to the Senate and referred to the committee having jurisdiction;

—in the Senate committee the bill, if favorably considered, may be reported in the form as received from the House, or with recommended amendments;

—the approved bill or resolution is reported to the Senate, and if passed by that body, is returned to the House;

—if one body does not accept the amendments to a bill by the other body, a conference committee comprised of Members of both bodies is usually appointed to effect a compromise;

—when the bill or joint resolution is finally approved by both Houses, it is

signed by the Speaker (or Speaker pro tempore) and the Vice President (or President pro tempore or acting President pro tempore) and is presented to the President; and

—once the President's signature is affixed, the measure becomes a law. If the President vetoes the bill, it cannot become a law unless it is re-passed by a two-thirds vote of both Houses.

Electronic Access Specific information and legislation can be found on the Internet, at thomas.loc.gov.

Publications The *Congressional Directory,* the *Senate Manual,* telephone directories for the U.S. Senate and the House of Representatives, and the *House Rules* and *Manual* may be obtained from the Superintendent of Documents, Government Printing Office, Washington, DC 20402.

Senators

[Republicans in roman (54); Democrats in italic (46); total, 100]

Room numbers preceded by SR are in the Russell Office Building (Delaware and Constitution Avenues); those preceded by SD are in the Dirksen Office Building (First Street and Constitution Avenue); and those preceded by SH are in the Hart Office Building (Second and C Streets). Members' offices may be reached by phone at 202–224–3121.

Name	State	Room
Abraham, Spencer	Michigan	SD329
Akaka, Daniel K	Hawaii	SH720
Allard, Wayne	Colorado	SH513
Ashcroft, John	Missouri	SH316
Baucus, Max	Montana	SH511
Bayh, Evan	Indiana	SH717
Bennett, Robert F	Utah	SD431
Biden, Joseph R., Jr	Delaware	SR221
Bingaman, Jeff	New Mexico	SH703
Bond, Christopher S	Missouri	SR274
Boxer, Barbara	California	SH112
Breaux, John B	Louisiana	SH503
Brownback, Sam	Kansas	SH303
Bryan, Richard H	Nevada	SR269
Bunning, Jim	Kentucky	SH502
Burns, Conrad R	Montana	SD187
Byrd, Robert C	West Virginia	SH311
Campbell, Ben Nighthorse	Colorado	SR380
Chafee, Lincoln D	Rhode Island	SD505
Cleland, Max	Georgia	SD461
Cochran, Thad	Mississippi	SR326
Collins, Susan M	Maine	SR172
Conrad, Kent	North Dakota	SH530
Craig, Larry E	Idaho	SH520
Crapo, Mike	Idaho	SR111
Daschle, Tom	South Dakota	SH509
DeWine, Mike	Ohio	SR140
Dodd, Christopher J	Connecticut	SR448
Domenici, Pete V	New Mexico	SH328
Dorgan, Byron L	North Dakota	SH713
Durbin, Richard J	Illinois	SR364
Edwards, John	North Carolina	SD225
Enzi, Mike	Wyoming	SR290
Feingold, Russell D	Wisconsin	SH716
Feinstein, Dianne	California	SH331
Fitzgerald, Peter G	Illinois	SD555
Frist, Bill	Tennessee	SR416
Gorton, Slade	Washington	SH730
Graham, Bob	Florida	SH524
Gramm, Phil	Texas	SR370

Senators—Continued

[Republicans in roman (54); Democrats in italic (46); total, 100]

Room numbers preceded by SR are in the Russell Office Building (Delaware and Constitution Avenues); those preceded by SD are in the Dirksen Office Building (First Street and Constitution Avenue); and those preceded by SH are in the Hart Office Building (Second and C Streets). Members' offices may be reached by phone at 202–224–3121.

Name	State	Room
Grams, Rod	Minnesota	SD257
Grassley, Charles E	Iowa	SH135
Gregg, Judd	New Hampshire	SR393
Hagel, Chuck	Nebraska	SR346
Harkin, Tom	Iowa	SH731
Hatch, Orrin G	Utah	SR131
Helms, Jesse	North Carolina	SD403
Hollings, Ernest F	South Carolina	SR125
Hutchinson, Y. Tim	Arkansas	SD239
Hutchison, Kay Bailey	Texas	SR284
Inhofe, James M	Oklahoma	SR453
Inouye, Daniel K	Hawaii	SH722
Jeffords, James M	Vermont	SH728
Johnson, Tim	South Dakota	SH324
Kennedy, Edward M	Massachusetts	SR315
Kerrey, J. Robert	Nebraska	SH141
Kerry, John F	Massachusetts	SR304
Kohl, Herb	Wisconsin	SH330
Kyl, Jon	Arizona	SH724
Landrieu, Mary L	Louisiana	SH702
Lautenberg, Frank R	New Jersey	SH506
Leahy, Patrick J	Vermont	SR433
Levin, Carl	Michigan	SR459
Lieberman, Joseph I	Connecticut	SH706
Lincoln, Blanche L	Arkansas	SD359
Lott, Trent	Mississippi	SR487
Lugar, Richard G	Indiana	SH306
Mack, Connie	Florida	SH517
McCain, John	Arizona	SR241
McConnell, Mitch	Kentucky	SR361A
Mikulski, Barbara A	Maryland	SH709
Miller, Zell	Georgia	SR200
Moynihan, Daniel Patrick	New York	SR464
Murkowski, Frank H	Alaska	SH322
Murray, Patty	Washington	SR173
Nickles, Don	Oklahoma	SH133
Reed, Jack	Rhode Island	SH320
Reid, Harry	Nevada	SH528
Robb, Charles S	Virginia	SR154
Roberts, Pat	Kansas	SH302
Rockefeller, John D., IV	West Virginia	SH531
Roth, William V., Jr	Delaware	SH104
Santorum, Rick	Pennsylvania	SR120
Sarbanes, Paul S	Maryland	SH309
Schumer, Charles E	New York	SH313
Sessions, Jeff	Alabama	SR493
Shelby, Richard C	Alabama	SH110
Smith, Bob	New Hampshire	SD307
Smith, Gordon	Oregon	SR404
Snowe, Olympia J	Maine	SR250
Specter, Arlen	Pennsylvania	SH711
Stevens, Ted	Alaska	SH522
Thomas, Craig	Wyoming	SH109

Senators—Continued

[Republicans in roman (54); Democrats in italic (46); total, 100]

Room numbers preceded by SR are in the Russell Office Building (Delaware and Constitution Avenues); those preceded by SD are in the Dirksen Office Building (First Street and Constitution Avenue); and those preceded by SH are in the Hart Office Building (Second and C Streets). Members' offices may be reached by phone at 202–224–3121.

Name	State	Room
Thompson, Fred	Tennessee	SD521
Thurmond, Strom	South Carolina	SR217
Torricelli, Robert G	New Jersey	SD113
Voinovich, George V	Ohio	SH317
Warner, John W	Virginia	SR225
Wellstone, Paul	Minnesota	SH136
Wyden, Ron	Oregon	SH516

Representatives

[Republicans in roman (221); Democrats in italic (211); Independents in bold (2); total, 435]

Room numbers with three digits are in the Cannon House Office Building (New Jersey and Independence Avenues), four digits beginning with 1 are in the Longworth House Office Building (between South Capitol Street and New Jersey Avenue on Independence Avenue), and four digits beginning with 2 are in the Rayburn House Office Building (between First and South Capitol Streets on Independence Avenue). Members' offices may be reached by phone at 202–225–3121. The most current listing of House Members can be found on the Internet, at clerkweb.house.gov.

Name	State (District)	Room
Abercrombie, Neil	Hawaii (1)	1502
Ackerman, Gary L	New York (5)	2243
Aderholt, Robert B	Alabama (4)	1007
Allen, Thomas H	Maine (1)	1717
Andrews, Robert E	New Jersey (1)	2439
Archer, Bill	Texas (7)	1236
Armey, Richard K	Texas (26)	301
Baca, Joe	California (42)	2300
Bachus, Spencer	Alabama (6)	442
Baird, Brian	Washington (3)	1721
Baker, Richard H	Louisiana (6)	434
Baldacci, John Elias	Maine (2)	1740
Baldwin, Tammy	Wisconsin (2)	1020
Ballenger, Cass	North Carolina (10)	2182
Barcia, James A	Michigan (5)	2419
Barr, Bob	Georgia (7)	1207
Barrett, Bill	Nebraska (3)	2458
Barrett, Thomas M	Wisconsin (5)	1214
Bartlett, Roscoe G	Maryland (6)	2412
Barton, Joe	Texas (6)	2264
Bass, Charles F	New Hampshire (2)	218
Bateman, Herbert H	Virginia (1)	2211
Becerra, Xavier	California (30)	1119
Bentsen, Ken	Texas (25)	326
Bereuter, Doug	Nebraska (1)	2184
Berkley, Shelley	Nevada (1)	1505
Berman, Howard L	California (26)	2330
Berry, Marion	Arkansas (1)	1113
Biggert, Judy	Illinois (13)	508
Bilbray, Brian P	California (49)	1530
Bilirakis, Michael	Florida (9)	2369
Bishop, Sanford D., Jr	Georgia (2)	1433
Blagojevich, Rod R	Illinois (5)	331
Bliley, Tom	Virginia (7)	2409

Representatives—Continued

[Republicans in roman (221); Democrats in italic (211); Independents in bold (2); total, 435]

Room numbers with three digits are in the Cannon House Office Building (New Jersey and Independence Avenues), four digits beginning with 1 are in the Longworth House Office Building (between South Capitol Street and New Jersey Avenue on Independence Avenue), and four digits beginning with 2 are in the Rayburn House Office Building (between First and South Capitol Streets on Independence Avenue). Members' offices may be reached by phone at 202–225–3121. The most current listing of House Members can be found on the Internet, at clerkweb.house.gov.

Name	State (District)	Room
Blumenauer, Earl	Oregon (3)	1406
Blunt, Roy	Missouri (7)	217
Boehlert, Sherwood L	New York (23)	2246
Boehner, John A	Ohio (8)	1011
Bonilla, Henry	Texas (23)	1427
Bonior, David E	Michigan (10)	2207
Bono, Mary	California (44)	516
Borski, Robert A	Pennsylvania (3)	2267
Boswell, Leonard L	Iowa (3)	1029
Boucher, Rick	Virginia (9)	2329
Boyd, Allen	Florida (2)	107
Brady, Kevin	Texas (8)	1531
Brady, Robert A	Pennsylvania (1)	216
Brown, Corrine	Florida (3)	2444
Brown, Sherrod	Ohio (13)	201
Bryant, Ed	Tennessee (7)	408
Burr, Richard	North Carolina (5)	1513
Burton, Dan	Indiana (6)	2185
Buyer, Steve	Indiana (5)	227
Callahan, Sonny	Alabama (1)	2466
Calvert, Ken	California (43)	2201
Camp, Dave	Michigan (4)	137
Campbell, Tom	California (15)	2442
Canady, Charles T	Florida (12)	2432
Cannon, Chris	Utah (3)	118
Capps, Lois	California (22)	1118
Capuano, Michael E	Massachusetts (8)	1232
Cardin, Benjamin L	Maryland (3)	104
Carson, Julia	Indiana (10)	1541
Castle, Michael N	Delaware (At Large)	1227
Chabot, Steve	Ohio (1)	129
Chambliss, Saxby	Georgia (8)	1019
Chenoweth-Hage, Helen	Idaho (1)	1727
Clay, William (Bill)	Missouri (1)	2306
Clayton, Eva M	North Carolina (1)	2440
Clement, Bob	Tennessee (5)	2229
Clyburn, James E	South Carolina (6)	319
Coble, Howard	North Carolina (6)	2468
Coburn, Tom A	Oklahoma (2)	429
Collins, Mac	Georgia (3)	1131
Combest, Larry	Texas (19)	1026
Condit, Gary A	California (18)	2234
Conyers, John, Jr	Michigan (14)	2426
Cook, Merrill	Utah (2)	1431
Cooksey, John	Louisiana (5)	317
Costello, Jerry F	Illinois (12)	2454
Cox, Christopher	California (47)	2402
Coyne, William J	Pennsylvania (14)	2455
Cramer, Robert E. (Bud), Jr	Alabama (5)	2350
Crane, Philip M	Illinois (8)	233
Crowley, Joseph	New York (7)	1517

Representatives—Continued

[Republicans in roman (221); Democrats in italic (211); Independents in bold (2); total, 435]

Room numbers with three digits are in the Cannon House Office Building (New Jersey and Independence Avenues), four digits beginning with 1 are in the Longworth House Office Building (between South Capitol Street and New Jersey Avenue on Independence Avenue), and four digits beginning with 2 are in the Rayburn House Office Building (between First and South Capitol Streets on Independence Avenue). Members' offices may be reached by phone at 202–225–3121. The most current listing of House Members can be found on the Internet, at clerkweb.house.gov.

Name	State (District)	Room
Cubin, Barbara	Wyoming (At Large)	1114
Cummings, Elijah E	Maryland (7)	1632
Cunningham, Randy (Duke)	California (51)	2238
Danner, Pat	Missouri (6)	2262
Davis, Danny K	Illinois (7)	1222
Davis, Jim	Florida (11)	418
Davis, Thomas M	Virginia (11)	224
Deal, Nathan	Georgia (9)	2437
DeFazio, Peter A	Oregon (4)	2134
DeGette, Diana	Colorado (1)	1339
Delahunt, William D	Massachusetts (10)	1317
DeLauro, Rosa L	Connecticut (3)	436
DeLay, Tom	Texas (22)	341
DeMint, Jim	South Carolina (4)	507
Deutsch, Peter	Florida (20)	204
Diaz-Balart, Lincoln	Florida (21)	404
Dickey, Jay	Arkansas (4)	2453
Dicks, Norman D	Washington (6)	2467
Dingell, John D	Michigan (16)	2328
Dixon, Julian C	California (32)	2252
Doggett, Lloyd	Texas (10)	328
Dooley, Calvin M	California (20)	1201
Doolittle, John T	California (4)	1526
Doyle, Michael F	Pennsylvania (18)	133
Dreier, David	California (28)	237
Duncan, John J., Jr	Tennessee (2)	2400
Dunn, Jennifer	Washington (8)	432
Edwards, Chet	Texas (11)	2459
Ehlers, Vernon J	Michigan (3)	1714
Ehrlich, Robert L., Jr	Maryland (2)	315
Emerson, Jo Ann	Missouri (8)	132
Engel, Eliot L	New York (17)	2303
English, Phil	Pennsylvania (21)	1410
Eshoo, Anna G	California (14)	205
Etheridge, Bob	North Carolina (2)	1641
Evans, Lane	Illinois (17)	2335
Everett, Terry	Alabama (2)	2312
Ewing, Thomas W	Illinois (15)	2417
Farr, Sam	California (17)	1221
Fattah, Chaka	Pennsylvania (2)	1205
Filner, Bob	California (50)	2463
Fletcher, Ernie	Kentucky (6)	1117
Foley, Mark	Florida (16)	113
Forbes, Michael P	New York (1)	125
Ford, Harold E., Jr	Tennessee (9)	325
Fossella, Vito	New York (13)	431
Fowler, Tillie K	Florida (4)	106
Frank, Barney	Massachusetts (4)	2210
Franks, Bob	New Jersey (7)	225
Frelinghuysen, Rodney P	New Jersey (11)	228
Frost, Martin	Texas (24)	2256

Representatives—Continued

[Republicans in roman (221); Democrats in italic (211); Independents in bold (2); total, 435]

Room numbers with three digits are in the Cannon House Office Building (New Jersey and Independence Avenues), four digits beginning with 1 are in the Longworth House Office Building (between South Capitol Street and New Jersey Avenue on Independence Avenue), and four digits beginning with 2 are in the Rayburn House Office Building (between First and South Capitol Streets on Independence Avenue). Members' offices may be reached by phone at 202–225–3121. The most current listing of House Members can be found on the Internet, at clerkweb.house.gov.

Name	State (District)	Room
Gallegly, Elton	California (23)	2427
Ganske, Greg	Iowa (4)	1108
Gejdenson, Sam	Connecticut (2)	2304
Gekas, George W	Pennsylvania (17)	2410
Gephardt, Richard A	Missouri (3)	1226
Gibbons, Jim	Nevada (2)	100
Gilchrest, Wayne T	Maryland (1)	2245
Gillmor, Paul E	Ohio (5)	1203
Gilman, Benjamin A	New York (20)	2449
Gonzalez, Charles A	Texas (20)	327
Goode, Virgil H., Jr	Virginia (5)	1520
Goodlatte, Bob	Virginia (6)	2240
Goodling, William F	Pennsylvania (19)	2107
Gordon, Bart	Tennessee (6)	2368
Goss, Porter J	Florida (14)	108
Graham, Lindsey O	South Carolina (3)	1429
Granger, Kay	Texas (12)	435
Green, Gene	Texas (29)	2429
Green, Mark	Wisconsin (8)	1218
Greenwood, James C	Pennsylvania (8)	2436
Gutierrez, Luis V	Illinois (4)	2438
Gutknecht, Gil	Minnesota (1)	425
Hall, Ralph M	Texas (4)	2221
Hall, Tony P	Ohio (3)	1432
Hansen, James V	Utah (1)	242
Hastert, J. Dennis	Illinois (14)	2263
Hastings, Alcee L	Florida (23)	2235
Hastings, Doc	Washington (4)	1323
Hayes, Robin	North Carolina (8)	130
Hayworth, J. D	Arizona (6)	1023
Hefley, Joel	Colorado (5)	2230
Herger, Wally	California (2)	2433
Hill, Baron P	Indiana (9)	1208
Hill, Rick	Montana (At Large)	1609
Hilleary, Van	Tennessee (4)	114
Hilliard, Earl F	Alabama (7)	1314
Hinchey, Maurice D	New York (26)	2431
Hinojosa, Ruben	Texas (15)	1032
Hobson, David L	Ohio (7)	1514
Hoeffel, Joseph M	Pennsylvania (13)	1229
Hoekstra, Peter	Michigan (2)	1124
Holden, Tim	Pennsylvania (6)	1421
Holt, Rush D	New Jersey (12)	1630
Hooley, Darlene	Oregon (5)	1130
Horn, Stephen	California (38)	2331
Hostettler, John N	Indiana (8)	1507
Houghton, Amo	New York (31)	1110
Hoyer, Steny H	Maryland (5)	1705
Hulshof, Kenny C	Missouri (9)	412
Hunter, Duncan	California (52)	2265
Hutchinson, Asa	Arkansas (3)	1535

Representatives—Continued

[Republicans in roman (221); Democrats in italic (211); Independents in bold (2); total, 435]

Room numbers with three digits are in the Cannon House Office Building (New Jersey and Independence Avenues), four digits beginning with 1 are in the Longworth House Office Building (between South Capitol Street and New Jersey Avenue on Independence Avenue), and four digits beginning with 2 are in the Rayburn House Office Building (between First and South Capitol Streets on Independence Avenue). Members' offices may be reached by phone at 202–225–3121. The most current listing of House Members can be found on the Internet, at clerkweb.house.gov.

Name	State (District)	Room
Hyde, Henry J	Illinois (6)	2110
Inslee, Jay	Washington (1)	308
Isakson, Johnny	Georgia (6)	2428
Istook, Ernest J., Jr	Oklahoma (5)	2404
Jackson, Jesse L., Jr	Illinois (2)	313
Jackson Lee, Sheila	Texas (18)	410
Jefferson, William J	Louisiana (2)	240
Jenkins, William L	Tennessee (1)	1708
John, Christopher	Louisiana (7)	1504
Johnson, Eddie Bernice	Texas (30)	1511
Johnson, Nancy L	Connecticut (6)	2113
Johnson, Sam	Texas (3)	1030
Jones, Stephanie Tubbs	Ohio (11)	1516
Jones, Walter B	North Carolina (3)	422
Kanjorski, Paul E	Pennsylvania (11)	2353
Kaptur, Marcy	Ohio (9)	2366
Kasich, John R	Ohio (12)	1111
Kelly, Sue W	New York (19)	1122
Kennedy, Patrick J	Rhode Island (1)	312
Kildee, Dale E	Michigan (9)	2187
Kilpatrick, Carolyn C	Michigan (15)	503
Kind, Ron	Wisconsin (3)	1713
King, Peter T	New York (3)	403
Kingston, Jack	Georgia (1)	1034
Kleczka, Gerald D	Wisconsin (4)	2301
Klink, Ron	Pennsylvania (4)	2448
Knollenberg, Joe	Michigan (11)	2349
Kolbe, Jim	Arizona (5)	2266
Kucinich, Dennis J	Ohio (10)	1730
Kuykendall, Steven T	California (36)	512
LaFalce, John J	New York (29)	2310
LaHood, Ray	Illinois (18)	329
Lampson, Nick	Texas (9)	417
Lantos, Tom	California (12)	2217
Largent, Steve	Oklahoma (1)	426
Larson, John B	Connecticut (1)	1419
Latham, Tom	Iowa (5)	324
LaTourette, Steven C	Ohio (19)	1224
Lazio, Rick	New York (2)	2244
Leach, James A	Iowa (1)	2186
Lee, Barbara	California (9)	414
Levin, Sander M	Michigan (12)	2268
Lewis, Jerry	California (40)	2112
Lewis, John	Georgia (5)	343
Lewis, Ron	Kentucky (2)	223
Linder, John	Georgia (11)	2447
Lipinski, William O	Illinois (3)	1501
LoBiondo, Frank A	New Jersey (2)	222
Lofgren, Zoe	California (16)	318
Lowey, Nita M	New York (18)	2421
Lucas, Frank D	Oklahoma (6)	438

Representatives—Continued

[Republicans in roman (221); Democrats in italic (211); Independents in bold (2); total, 435]

Room numbers with three digits are in the Cannon House Office Building (New Jersey and Independence Avenues), four digits beginning with 1 are in the Longworth House Office Building (between South Capitol Street and New Jersey Avenue on Independence Avenue), and four digits beginning with 2 are in the Rayburn House Office Building (between First and South Capitol Streets on Independence Avenue). Members' offices may be reached by phone at 202–225–3121. The most current listing of House Members can be found on the Internet, at clerkweb.house.gov.

Name	State (District)	Room
Lucas, Ken	Kentucky (4)	1237
Luther, Bill	Minnesota (6)	117
McCarthy, Carolyn	New York (4)	1725
McCarthy, Karen	Missouri (5)	1330
McCollum, Bill	Florida (8)	2109
McCrery, Jim	Louisiana (4)	2104
McDermott, Jim	Washington (7)	1035
McGovern, James P	Massachusetts (3)	416
McHugh, John M	New York (24)	2441
McInnis, Scott	Colorado (3)	320
McIntosh, David M	Indiana (2)	1610
McIntyre, Mike	North Carolina (7)	1605
McKeon, Howard P. (Buck)	California (25)	2242
McKinney, Cynthia A	Georgia (4)	124
McNulty, Michael R	New York (21)	2161
Maloney, Carolyn B	New York (14)	2430
Maloney, James H	Connecticut (5)	1213
Manzullo, Donald A	Illinois (16)	409
Markey, Edward J	Massachusetts (7)	2108
Martinez, Matthew G	California (31)	2269
Mascara, Frank	Pennsylvania (20)	314
Matsui, Robert T	California (5)	2308
Meehan, Martin T	Massachusetts (5)	2434
Meek, Carrie P	Florida (17)	401
Meeks, Gregory W	New York (6)	1710
Menendez, Robert	New Jersey (13)	405
Metcalf, Jack	Washington (2)	1510
Mica, John L	Florida (7)	2445
Millender-McDonald, Juanita	California (37)	419
Miller, Dan	Florida (13)	102
Miller, Gary G	California (41)	1037
Miller, George	California (7)	2205
Minge, David	Minnesota (2)	1415
Mink, Patsy T	Hawaii (2)	2135
Moakley, John Joseph	Massachusetts (9)	235
Mollohan, Alan B	West Virginia (1)	2346
Moore, Dennis	Kansas (3)	506
Moran, James P	Virginia (8)	2239
Moran, Jerry	Kansas (1)	1519
Morella, Constance A	Maryland (8)	2228
Murtha, John P	Pennsylvania (12)	2423
Myrick, Sue Wilkins	North Carolina (9)	230
Nadler, Jerrold	New York (8)	2334
Napolitano, Grace F	California (34)	1407
Neal, Richard E	Massachusetts (2)	2236
Nethercutt, George R., Jr	Washington (5)	1527
Ney, Robert W	Ohio (18)	1024
Northup, Anne M	Kentucky (3)	1004
Norwood, Charlie	Georgia (10)	1707
Nussle, Jim	Iowa (2)	303
Oberstar, James L	Minnesota (8)	2365

Representatives—Continued

[Republicans in roman (221); Democrats in italic (211); Independents in bold (2); total, 435]

Room numbers with three digits are in the Cannon House Office Building (New Jersey and Independence Avenues), four digits beginning with 1 are in the Longworth House Office Building (between South Capitol Street and New Jersey Avenue on Independence Avenue), and four digits beginning with 2 are in the Rayburn House Office Building (between First and South Capitol Streets on Independence Avenue). Members' offices may be reached by phone at 202–225–3121. The most current listing of House Members can be found on the Internet, at clerkweb.house.gov.

Name	State (District)	Room
Obey, David R	Wisconsin (7)	2314
Olver, John W	Massachusetts (1)	1027
Ortiz, Solomon P	Texas (27)	2136
Ose, Doug	California (3)	1508
Owens, Major R	New York (11)	2305
Oxley, Michael G	Ohio (4)	2233
Packard, Ron	California (48)	2372
Pallone, Frank, Jr	New Jersey (6)	420
Pascrell, Bill, Jr	New Jersey (8)	1722
Pastor, Ed	Arizona (2)	2465
Paul, Ron	Texas (14)	203
Payne, Donald M	New Jersey (10)	2209
Pease, Edward A	Indiana (7)	119
Pelosi, Nancy	California (8)	2457
Peterson, Collin C	Minnesota (7)	2159
Peterson, John E	Pennsylvania (5)	307
Petri, Thomas E	Wisconsin (6)	2462
Phelps, David D	Illinois (19)	1523
Pickering, Charles W. (Chip)	Mississippi (3)	427
Pickett, Owen B	Virginia (2)	2133
Pitts, Joseph R	Pennsylvania (16)	504
Pombo, Richard W	California (11)	2411
Pomeroy, Earl	North Dakota (At Large)	1533
Porter, John Edward	Illinois (10)	2373
Portman, Rob	Ohio (2)	238
Price, David E	North Carolina (4)	2162
Pryce, Deborah	Ohio (15)	221
Quinn, Jack	New York (30)	229
Radanovich, George	California (19)	123
Rahall, Nick J., II	West Virginia (3)	2307
Ramstad, Jim	Minnesota (3)	103
Rangel, Charles B	New York (15)	2354
Regula, Ralph	Ohio (16)	2309
Reyes, Silvestre	Texas (16)	514
Reynolds, Thomas M	New York (27)	413
Riley, Bob	Alabama (3)	322
Rivers, Lynn N	Michigan (13)	1724
Rodriguez, Ciro D	Texas (28)	323
Roemer, Tim	Indiana (3)	2352
Rogan, James E	California (27)	126
Rogers, Harold	Kentucky (5)	2470
Rohrabacher, Dana	California (45)	2338
Ros-Lehtinen, Ileana	Florida (18)	2160
Rothman, Steven R	New Jersey (9)	1607
Roukema, Marge	New Jersey (5)	2469
Roybal-Allard, Lucille	California (33)	2435
Royce, Edward R	California (39)	1133
Rush, Bobby L	Illinois (1)	2416
Ryan, Paul	Wisconsin (1)	1217
Ryun, Jim	Kansas (2)	330
Sabo, Martin Olav	Minnesota (5)	2336

Representatives—Continued

[Republicans in roman (221); Democrats in *italic* (211); Independents in **bold** (2); total, 435]

Room numbers with three digits are in the Cannon House Office Building (New Jersey and Independence Avenues), four digits beginning with 1 are in the Longworth House Office Building (between South Capitol Street and New Jersey Avenue on Independence Avenue), and four digits beginning with 2 are in the Rayburn House Office Building (between First and South Capitol Streets on Independence Avenue). Members' offices may be reached by phone at 202–225–3121. The most current listing of House Members can be found on the Internet, at clerkweb.house.gov.

Name	State (District)	Room
Salmon, Matt	Arizona (1)	115
Sanchez, Loretta	California (46)	1529
Sanders, Bernard	Vermont (At Large)	2202
Sandlin, Max	Texas (1)	214
Sanford, Marshall (Mark)	South Carolina (1)	1233
Sawyer, Tom	Ohio (14)	1414
Saxton, Jim	New Jersey (3)	339
Scarborough, Joe	Florida (1)	127
Schaffer, Bob	Colorado (4)	212
Schakowsky, Janice D	Illinois (9)	515
Scott, Robert C	Virginia (3)	2464
Sensenbrenner, F. James, Jr	Wisconsin (9)	2332
Serrano, Jose E	New York (16)	2342
Sessions, Pete	Texas (5)	1318
Shadegg, John B	Arizona (4)	430
Shaw, E. Clay, Jr	Florida (22)	2408
Shays, Christopher	Connecticut (4)	1126
Sherman, Brad	California (24)	1524
Sherwood, Don	Pennsylvania (10)	1223
Shimkus, John	Illinois (20)	513
Shows, Ronnie	Mississippi (4)	509
Shuster, Bud	Pennsylvania (9)	2188
Simpson, Michael K	Idaho (2)	1440
Sisisky, Norman	Virginia (4)	2371
Skeen, Joe	New Mexico (2)	2302
Skelton, Ike	Missouri (4)	2206
Slaughter, Louise McIntosh	New York (28)	2347
Smith, Adam	Washington (9)	116
Smith, Christopher H	New Jersey (4)	2370
Smith, Lamar S	Texas (21)	2231
Smith, Nick	Michigan (7)	306
Snyder, Vic	Arkansas (2)	1319
Souder, Mark E	Indiana (4)	109
Spence, Floyd	South Carolina (2)	2405
Spratt, John M., Jr	South Carolina (5)	1536
Stabenow, Debbie	Michigan (8)	1039
Stark, Fortney Pete	California (13)	239
Stearns, Cliff	Florida (6)	2227
Stenholm, Charles W	Texas (17)	1211
Strickland, Ted	Ohio (6)	336
Stump, Bob	Arizona (3)	211
Stupak, Bart	Michigan (1)	2348
Sununu, John E	New Hampshire (1)	316
Sweeney, John E	New York (22)	437
Talent, James M	Missouri (2)	1022
Tancredo, Thomas G	Colorado (6)	1123
Tanner, John S	Tennessee (8)	1127
Tauscher, Ellen O	California (10)	1239
Tauzin, W. J. (Billy)	Louisiana (3)	2183
Taylor, Charles H	North Carolina (11)	231
Taylor, Gene	Mississippi (5)	2311

Representatives—Continued

[Republicans in roman (221); Democrats in italic (211); Independents in bold (2); total, 435]

Room numbers with three digits are in the Cannon House Office Building (New Jersey and Independence Avenues), four digits beginning with 1 are in the Longworth House Office Building (between South Capitol Street and New Jersey Avenue on Independence Avenue), and four digits beginning with 2 are in the Rayburn House Office Building (between First and South Capitol Streets on Independence Avenue). Members' offices may be reached by phone at 202–225–3121. The most current listing of House Members can be found on the Internet, at clerkweb.house.gov.

Name	State (District)	Room
Terry, Lee	Nebraska (2)	1728
Thomas, William M	California (21)	2208
Thompson, Bennie G	Mississippi (2)	1408
Thompson, Mike	California (1)	415
Thornberry, Mac	Texas (13)	131
Thune, John R	South Dakota (At Large)	1005
Thurman, Karen L	Florida (5)	440
Tiahrt, Todd	Kansas (4)	428
Tierney, John F	Massachusetts (6)	120
Toomey, Patrick J	Pennsylvania (15)	511
Towns, Edolphus	New York (10)	2232
Traficant, James A., Jr	Ohio (17)	2446
Turner, Jim	Texas (2)	208
Udall, Mark	Colorado (2)	128
Udall, Tom	New Mexico (3)	502
Upton, Fred	Michigan (6)	2333
Velazquez, Nydia M	New York (12)	2241
Vento, Bruce F	Minnesota (4)	2413
Visclosky, Peter J	Indiana (1)	2313
Vitter, David	Louisiana (1)	2406
Walden, Greg	Oregon (2)	1404
Walsh, James T	New York (25)	2351
Wamp, Zach	Tennessee (3)	423
Waters, Maxine	California (35)	2344
Watkins, Wes	Oklahoma (3)	1401
Watt, Melvin L	North Carolina (12)	1230
Watts, J. C., Jr	Oklahoma (4)	1210
Waxman, Henry A	California (29)	2204
Weiner, Anthony D	New York (9)	501
Weldon, Curt	Pennsylvania (7)	2452
Weldon, Dave	Florida (15)	332
Weller, Jerry	Illinois (11)	424
Wexler, Robert	Florida (19)	213
Weygand, Robert A	Rhode Island (2)	215
Whitfield, Ed	Kentucky (1)	236
Wicker, Roger F	Mississippi (1)	206
Wilson, Heather	New Mexico (1)	226
Wise, Robert E., Jr	West Virginia (2)	2367
Wolf, Frank R	Virginia (10)	241
Woolsey, Lynn C	California (6)	439
Wu, David	Oregon (1)	510
Wynn, Albert Russell	Maryland (4)	407
Young, C. W. Bill	Florida (10)	2407
Young, Don	Alaska (At Large)	2111
	Delegates	
Christensen, Donna M.C	Virgin Islands	1711
Faleomavaega, Eni F.H	American Samoa	2422
Norton, Eleanor Holmes	District of Columbia	1424
Underwood, Robert A	Guam	2418

Representatives—Continued

[Republicans in roman (221); Democrats in italic (211); Independents in bold (2); total, 435]

Room numbers with three digits are in the Cannon House Office Building (New Jersey and Independence Avenues), four digits beginning with 1 are in the Longworth House Office Building (between South Capitol Street and New Jersey Avenue on Independence Avenue), and four digits beginning with 2 are in the Rayburn House Office Building (between First and South Capitol Streets on Independence Avenue). Members' offices may be reached by phone at 202–225–3121. The most current listing of House Members can be found on the Internet, at clerkweb.house.gov.

Name	State (District)	Room
	Resident Commissioner	
Romero-Barcelo, Carlos A	Puerto Rico	2443

For further information concerning the United States Senate, contact the Secretary of the Senate, The Capitol, Washington, DC 20510. Phone, 202–224–2115. Internet, www.senate.gov. For further information concerning the House of Representatives, contact the Clerk, The Capitol, Washington, DC 20515. Phone, 202–225–7000. Internet, www.house.gov.

ARCHITECT OF THE CAPITOL

U.S. Capitol Building, Washington, DC 20515
Phone, 202–228–1793. Internet, www.aoc.gov.

Architect of the Capitol	ALAN M. HANTMAN
Assistant Architect of the Capitol	MICHAEL G. TURNBULL
Head, Architecture Division	BRUCE ARTHUR
Special Assistant	JAMES E. ELLISON
Superintendent of Construction	WILLIAM B. HOLMES
Director of Engineering	DAN E. HANLON
Assistant Director of Engineering	SCOTT BIRKHEAD
Administrative Assistant	HERBERT M. FRANKLIN
Director, Human Resources Management Division	HECTOR E. SUAREZ
Director, Equal Employment Opportunity	KATHLEEN GAUSE
Director, Information Resources Management	RICK KASHURBA
Employment Counsel	KEVIN MULSHINE
Curator	BARBARA WOLANIN
Inspector General	ARTHUR L. MCINTYE
Executive Officer	LYNNE M. THEISS
Director, Life Safety Programs Division	PHIL TAPPER
Head, Procurement Division	RICHARD N. MUELLER
Safety Officer, Occupational Health, Environmental, and Safety Office	CHARLES BOWMAN
Budget Officer/Director of Financial Services	W. STUART PREGNALL III
Assistant Budget Officer	JOHN T. BORTLEIN, JR.
Accounting Officer	ELLIOTT BURNHAM
General Counsel	CHARLES K. TYLER
Senior Labor-Management Counsel	MARGARET COX
Senior Landscape Architect	MATTHEW EVANS
Superintendent, House Office Buildings	ROBERT MILEY
Superintendent, Senate Office Buildings	LAWRENCE R. STOFFEL
Supervising Engineer, Library of Congress	(VACANCY)
Supervising Engineer of the U.S. Capitol	AMITA N. POOLE