AUTHENTICATED
U.S. GOVERNMENT
INFORMATION
GPO

Grants Individuals or organizations who plan to submit grant proposals should refer to the *NSF Guide to Programs, Grant Proposal Guide* (NSF–01–2), and appropriate program brochures and announcements that may be obtained as indicated in the Publications section. Grant information is also available electronically through the Internet, at www.nsf.gov.

Office of Inspector General General inquiries may be directed to the Office of Inspector General, National Science Foundation, Room 1135, Arlington, VA 22230. Phone, 703–292–7100.

Privacy Act Requests Requests for personal records should be submitted in accordance with the Foundation Privacy Act regulation at 45 CFR, part 613. Such requests should be clearly identified with ''PRIVACY ACT REQUEST'' and be addressed to the Privacy Act Officer, National Science Foundation, Room 1265, Arlington, VA 22230. Phone, 703–292–8060.

Publications The National Science Board assesses the status and health of science and its various disciplines, including such matters as human and material resources, in reports submitted to the President for submission to the Congress. The most recent report is *Science and Engineering Indicators, 2000* (NSB–00–01).

The National Science Foundation issues publications that announce and describe new programs, critical dates, and application procedures for competitions. Single copies of these publications can be ordered by writing to NSF Clearinghouse, P.O. Box 218, Jessup, MD 20794–0218. Phone, 301–947–2722. E-mail, pubinfo@nsf.gov. Internet, www.nsf.gov.

Other Foundation publications include: the *Grant Policy Manual* (NSF–01–2), which contains comprehensive statements of Foundation grant administration policy, procedures, and guidance; *Guide to Programs,* which summarizes information about support programs; the quarterly *Antarctic Journal of the United States* and its annual review issue; and the *NSF Annual Report.* These publications are available from the Superintendent of Documents, Government Printing Office, Washington, DC 20402. Internet, www.nsf.gov.

Reading Room A collection of Foundation policy documents and staff instructions, as well as current indexes, are available to the public for inspection and copying during regular business hours, 8:30 a.m. to 5 p.m., Monday through Friday, in the National Science Foundation Library, Room 225, Arlington, VA 22230. Phone, 703–292–7830.

Small Business Activities The Office of Small Business Research and Development provides information on opportunities for Foundation support to small businesses with strong research capabilities in science and technology. Phone, 703–292–8330. The Office of Small and Disadvantaged Business Utilization oversees agency compliance with the provisions of the Small Business Act and the Small Business Investment Act of 1958, as amended (15 U.S.C. 631, 661, 683). Phone, 703–292–8330.

For further information, contact the National Science Foundation Information Center, 4201 Wilson Boulevard, Arlington, VA 22230. Phone, 703–292–5111. TDD, 703–292–5090. E-mail, info@nsf.gov. Internet, www.nsf.gov.

NATIONAL TRANSPORTATION SAFETY BOARD

490 L'Enfant Plaza SW., Washington, DC 20594
Phone, 202–314–6000. Internet, www.ntsb.gov.

Chairman ELLEN G. ENGLEMAN

Vice Chairman	MARK V. ROSENKER
Members	CAROL J. CARMODY, JOHN J. GOGLIA, RICHARD F. HEALING
Executive Director	(VACANCY)
Managing Director	DAN CAMPBELL
Chief Financial Officer	STEVEN GOLDBERG
Chief Administrative Law Judge	WILLIAM E. FOWLER, JR.
General Counsel	RONALD S. BATTOCCHI
Deputy General Counsel	DAVID BASS
Director, Office of Aviation Safety	JOHN C. CLARK
Deputy Director	THOMAS HAUETER
Deputy Director for Major Investigations	BOB BENZON
Deputy Director for International Aviation Operations	ROBERT MACINTOSH
Deputy Director for Regional Technical/ Investigative Operations	JEFF GUZZETTI
Director, Office of Government and Industry Affairs	(VACANCY)
Deputy Director for Government Affairs	CHERYL MCCULLOUGH
Director, Office of Transportation Disaster Assistance	BRENDA YAGER
Deputy Director	SHARON BRYSON
Director, Office of Public Affairs	TED LOPATKIEWICZ
Director, Office of Communications Programs	(VACANCY)
Director, Office of Highway Safety	JOSEPH E. OSTERMAN
Deputy Director	BRUCE MAGLADRY
Director, Office of Marine Safety	MARJORIE M. MURTAGH
Director, Office of Railroad, Pipeline, and Hazardous Materials Investigations	ROBERT J. CHIPKEVICH
Associate Director for Railroad Investigations	JIM RITTER
Associate Director for Hazardous Materials Investigations	BOB TRAINOR
Associate Director for Pipeline Investigations	ROD DYCK
Director, Office of Research and Engineering	VERNON ELLINGSTAD
Deputy Director	ALAN S. KUSHNER
Director, Office of Safety Recommendations and Accomplishments	ELAINE WEINSTEIN
Deputy Director	JIM ROSENBERG
Deputy Director for Technology	J. RICHARD VAN WOERKOM
Director, Office of the Academy	JULIE BEAL
Dean, Office of the Academy	FRANK RICHEY

[For the National Transportation Safety Board statement of organization, see the *Code of Federal Regulations,* Title 49, Part 800]

The National Transportation Safety Board seeks to ensure that all types of transportation in the United States are conducted safely. The Board investigates accidents, conducts studies, and makes recommendations to Government agencies, the transportation industry, and others on safety measures and practices.

The National Transportation Safety Board (NTSB) was established in 1967 and made totally independent on April 1, 1975, by the Independent Safety Board Act of 1974 (49 U.S.C. 1111).

The Safety Board consists of five members appointed by the President with the advice and consent of the Senate for 5-year terms. The President designates two of these members as

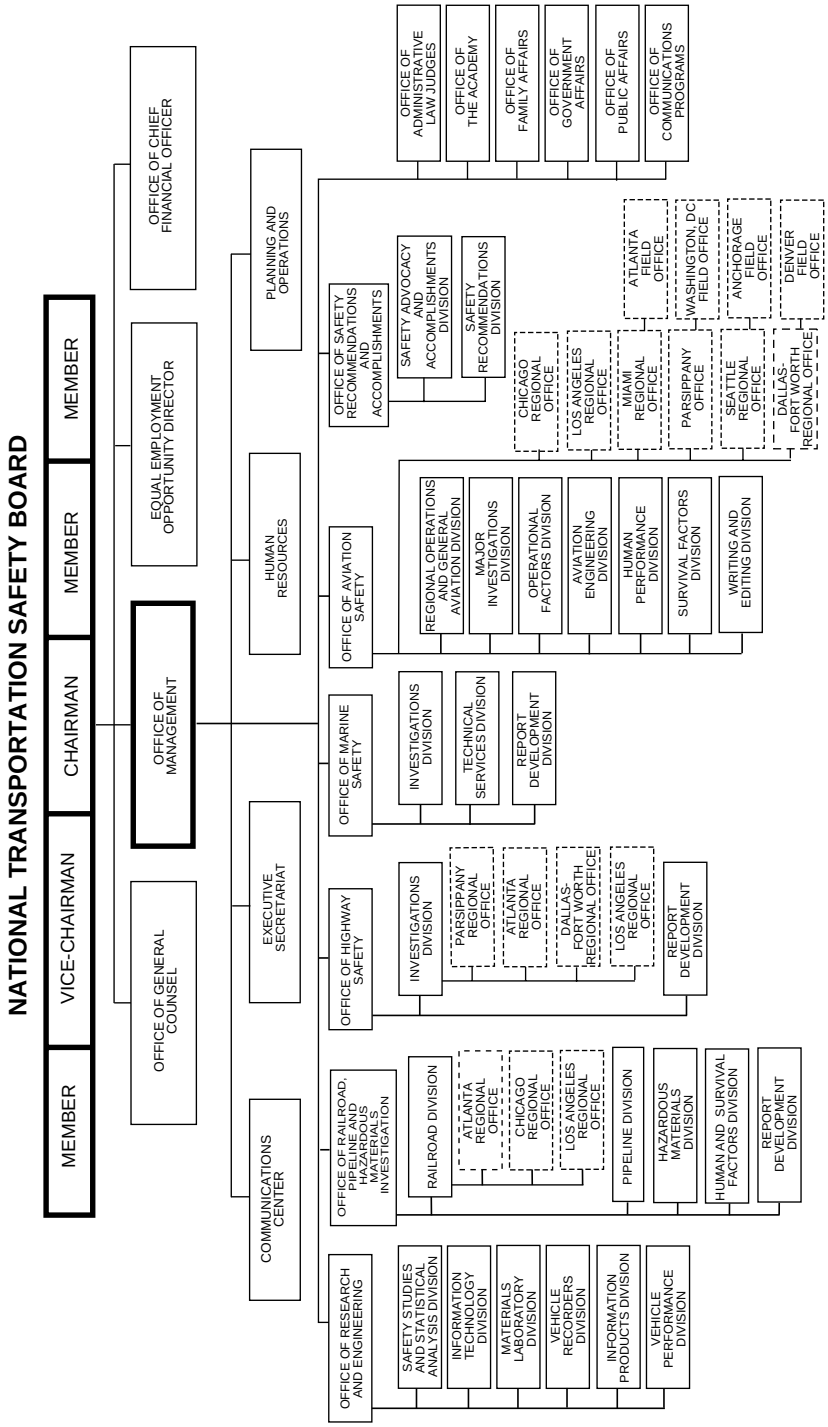
NATIONAL TRANSPORTATION SAFETY BOARD
MEMBER
VICE-CHAIRMAN
CHAIRMAN
MEMBER
MEMBER
OFFICE OF GENERAL COUNSEL
OFFICE OF MANAGEMENT
EQUAL EMPLOYMENT OPPORTUNITY DIRECTOR
OFFICE OF CHIEF FINANCIAL OFFICER
COMMUNICATIONS CENTER
EXECUTIVE SECRETARIAT
HUMAN RESOURCES
PLANNING AND OPERATIONS
OFFICE OF RESEARCH AND ENGINEERING
SAFETY STUDIES AND STATISTICAL ANALYSIS DIVISION
INFORMATION TECHNOLOGY DIVISION
MATERIALS LABORATORY DIVISION
VEHICLE RECORDERS DIVISION
INFORMATION PRODUCTS DIVISION
VEHICLE PERFORMANCE DIVISION
OFFICE OF RAILROAD, PIPELINE AND HAZARDOUS MATERIALS INVESTIGATION
RAILROAD DIVISION
ATLANTA REGIONAL OFFICE
CHICAGO REGIONAL OFFICE
LOS ANGELES REGIONAL OFFICE
PIPELINE DIVISION
HAZARDOUS MATERIALS DIVISION
HUMAN AND SURVIVAL FACTORS DIVISION
REPORT DEVELOPMENT DIVISION
OFFICE OF HIGHWAY SAFETY
INVESTIGATIONS DIVISION
PARSIPPANY REGIONAL OFFICE
ATLANTA REGIONAL OFFICE
DALLAS FORT WORTH REGIONAL OFFICE
LOS ANGELES REGIONAL OFFICE
REPORT DEVELOPMENT DIVISION
OFFICE OF MARINE SAFETY
INVESTIGATIONS DIVISION
TECHNICAL SERVICES DIVISION
REPORT DEVELOPMENT DIVISION
OFFICE OF AVIATION SAFETY
REGIONAL OPERATIONS AND GENERAL AVIATION DIVISION
MAJOR INVESTIGATIONS DIVISION
OPERATIONAL FACTORS DIVISION
AVIATION ENGINEERING DIVISION
HUMAN PERFORMANCE DIVISION
SURVIVAL FACTORS DIVISION
WRITING AND EDITING DIVISION
CHICAGO REGIONAL OFFICE
LOS ANGELES REGIONAL OFFICE
MIAMI REGIONAL OFFICE
PARSIPPANY OFFICE
SEATTLE REGIONAL OFFICE
DALLAS-FORT WORTH REGIONAL OFFICE
ATLANTA FIELD OFFICE
WASHINGTON, DC FIELD OFFICE
ANCHORAGE FIELD OFFICE
DENVER FIELD OFFICE
OFFICE OF SAFETY RECOMMENDATIONS AND ACCOMPLISHMENTS
SAFETY ADVOCACY AND ACCOMPLISHMENTS DIVISION
SAFETY RECOMMENDATIONS DIVISION
OFFICE OF ADMINISTRATIVE LAW JUDGES
OFFICE OF THE ACADEMY
OFFICE OF FAMILY AFFAIRS
OFFICE OF GOVERNMENT AFFAIRS
OFFICE OF PUBLIC AFFAIRS
OFFICE OF COMMUNICATIONS PROGRAMS

Chairman and Vice Chairman of the Board for 2-year terms. The designation of the Chairman is made with the advice and consent of the Senate.

Activities

Accident Investigation The Board is responsible for investigating, determining probable cause, making safety recommendations, and reporting the facts and circumstances of the following:

—U.S. civil aviation and certain public-use aircraft accidents;

—railroad accidents in which there is a fatality or substantial property damage, or that involve a passenger train;

—pipeline accidents in which there is a fatality, substantial property damage, or significant injury to the environment;

—highway accidents, including railroad grade-crossing accidents, that the Board selects in cooperation with the States;

—major marine casualties, and marine accidents involving a public vessel and a nonpublic vessel, in accordance with regulations prescribed jointly by the Board and the U.S. Coast Guard;

—certain accidents involving hazardous materials; and

—other transportation accidents that are catastrophic, involve problems of a recurring character, or otherwise should be investigated in the judgment of the Board.

Safety Problem Identification In addition, the Board makes recommendations on matters pertaining to transportation safety and is a catalyst for transportation accident prevention by conducting safety studies and special investigations, assessing techniques of accident investigation and publishing recommended procedures for these investigations, establishing regulatory requirements for reporting accidents, evaluating the transportation safety consciousness and efficacy of other Government agencies in the prevention of accidents, evaluating the adequacy of safeguards and procedures concerning the transportation of hazardous materials and the performance of other Government agencies charged with ensuring the safe transportation of such materials, and reporting annually to the Congress on its activities.

Family Assistance for Aviation Disasters The Board coordinates the resources of the Federal Government and other organizations to support the efforts of local and State governments and airlines to meet the needs of aviation disaster victims and their families. NTSB assists in making Federal resources available to local authorities and airlines.

Certificate, Civil Penalty, or License Appeal The Board also reviews on appeal the suspension, amendment, modification, revocation, or denial of certain certificates, licenses, or assessments of civil penalties issued by the Secretary of Transportation and the decisions of the Commandant of the Coast Guard on appeals from the orders of any administrative law judge, revoking, suspending, or denying certain licenses, certificates, documents, or registers.

Aviation Regional/Field Offices—National Transportation Safety Board

(R: Regional Director)

Region/Field Office	Address	Officer
North Central Region	31 W. 775 N. Ave., W. Chicago, IL 60185	Carl Dinwiddie (R)
South Central Region	Suite 150, 624 Six Flags Dr., Arlington, TX 76011	Hector Casanova, *Acting* (R)
South Central Field	Suite 500, 4760 Oakland St., Denver, CO 80239	David Bowling (R)
Southwest Region	Suite 555, 1515 W. 190th St., Gardena, CA 90248	Jeff Rich, *Acting* (R)
Southeast Region	Suite B–103, 8405 NW. 53d St., Miami, FL 33166	Jeff Kennedy (R)
Southeast Field	Suite 3M25, 60 Forsyth St. SW., Atlanta, GA 30303	Phil Powell (R)
Northeast Region	Suite 203, 2001 Rte. 46, Parsippany, NJ 07054	Robert Pearce (R)
Northeast Field	490 L'Enfant Plz. SW., Washington, DC 20594	Jeff Guzetti (R)
Northwest Region	Rm. 201, 19518 Pacific Hwy. S., Seattle, WA 98188	Keith McGuire (R)
Northwest Field	Box 11, Rm. 216, 222 W. 7th Ave., Anchorage, AK 99513	Georgia Snyder (R)

Railroad/Highway Regional Offices—National Transportation Safety Board

Regional Office	Address
RAILROAD:	
Central Region	31 W. 775 N. Ave., W. Chicago, IL 60185
Western Region	Suite 555, 1515 W. 190th St., Gardena, CA 90248
Eastern Region	Suite 3M25, 60 Forsyth St. SW., Atlanta, GA 30303
HIGHWAY:	
Central Region	Suite 150, 624 Six Flags Dr., Arlington, TX 76011
Western Region	Suite 555, 1515 W. 190th St., Gardena, CA 90248
Southeast Region	Suite 3M25, 60 Forsyth St. SW., Atlanta, GA 30303
Northeast Region	Suite 203, 2001 Rte. 46, Parsippany, NJ 07054

Sources of Information

Contracts and Procurement Inquiries regarding the Board's procurement and contracting activities should be addressed to the Contracting Officer, National Transportation Safety Board, Washington, DC 20594. Phone, 202–314–6223.

Electronic Access Agency information, including aircraft accident data, synopses of aircraft accidents, speeches and congressional testimony given by Board members and staff, press releases, job vacancy announcements, and notices of Board meetings, public hearings, and other agency events, is available in electronic form through the Internet, at www.ntsb.gov.

Employment Send applications for employment to the Human Resources Division, National Transportation Safety Board, Washington, DC 20594. Phone, 202–314–6239.

Publications Publications are provided free of charge to the following categories of subscribers: Federal, State, or local transportation agencies; international transportation organizations or foreign governments; educational institutions or public libraries; nonprofit public safety organizations; and the news media. Persons in these categories who are interested in receiving copies of Board publications should contact the Public Inquiries Branch, National Transportation Safety Board, Washington, DC 20594. Phone, 202–314–6551. All other persons interested in receiving publications must purchase them from the National Technical Information Service, 5285 Port Royal Road, Springfield, VA 22161. Orders may be placed by telephone to the Subscription Unit at 703–487–4630, or the sales desk at 703–487–4768.

Reading Room The Board's Public Reference Room is available for record inspection or photocopying. It is located in Room 6500 at the Board's Washington, DC, headquarters and is open from 8:45 a.m. to 4:45 p.m. every business day. Requests for access to public records should be made in person at Room 6500, or by writing the Public Inquiries Branch, National Transportation Safety Board, Washington, DC 20594. Phone, 202–314–6551.

For further information, contact the Office of Public Affairs, National Transportation Safety Board, 490 L'Enfant Plaza SW., Washington, DC 20594. Phone, 202–314–6100. Fax, 202–314–6110. Internet, www.ntsb.gov.

NUCLEAR REGULATORY COMMISSION

Washington, DC 20555
Phone, 301–415–7000. Internet, www.nrc.gov.

Chairman RICHARD A. MESERVE