AUTHENTICATED
U.S. GOVERNMENT
INFORMATION
GPO

of its investigations to the Department of Justice and other law enforcement authorities.

Auditing and Accounting Policy GAO issues *Government Auditing Standards* for audits of Government organizations, programs, activities, and functions. These standards pertain to auditors' professional qualifications, the quality of audit effort, and the characteristics of professional and meaningful audit reports.

The Comptroller General, along with the Secretary of the Treasury and the Director of the Office of Management and Budget, serves as a principal on the Federal Accounting Standards Advisory Board. The Board considers and recommends issuance of accounting standards and principles and provides interpretations of existing ones.

Reporting GAO offers a range of products to communicate the results of its work. The type of product depends on the assignment's objectives and the needs of the intended user. Product types include testimony, oral briefings, and written reports. Virtually all of GAO's reports are available to the public.

GAO publishes its reports, testimonies, and Comptroller General decisions on the Internet at www.gao.gov the same day they are released. A daily e-mail alert service sends announcements of new reports and Comptroller General decisions to subscribers. The public can subscribe to this service on GAO's Web page. Electronic copies of GAO's reports and testimonies are also posted on the Web.

Copies of unclassified reports are available from the U.S. General Accounting Office, P.O. Box 37050, Washington, DC 20013. Phone, 202–512–6000. The first copy of each report and testimony is free; additional copies are $2 each. There is a 25-percent discount on orders of 100 or more copies mailed to a single address. Orders should be sent with a check or money order payable to the Superintendent of Documents. VISA and MasterCard are also accepted.

For further information, contact the Office of Public Affairs, General Accounting Office, 441 G Street NW., Washington, DC 20548. Phone, 202–512–4800. Internet, www.gao.gov.

GOVERNMENT PRINTING OFFICE

732 North Capitol Street NW., Washington, DC 20401
Phone, 202–512–0000. Internet, www.gpo.gov.

Office of the Public Printer:

Public Printer	BRUCE R. JAMES
Deputy Public Printer	WILLIAM H. TURRI
Chief of Staff	FRANK A. PARTLOW, JR.
Deputy Chief of Staff	ROBERT C. TAPELLA
Inspector General	MARC A. NICHOLS
Director, Office of Equal Employment Opportunity	NADINE L. ELZY
Administrative Law Judge	KERRY L. MILLER
General Counsel	ANTHONY J. ZAGAMI
Deputy General Counsel	DREW SPALDING
Director, Innovation	(VACANCY)
Director, Congressional Relations	ANDREW M. SHERMAN
Director, Public Affairs	(VACANCY)

Customer Services:

Managing Director	JAMES C. BRADLEY
Director, Customer Services	(VACANCY)
Superintendent, Congressional Printing Management Division	CHARLES C. COOK, SR.
Superintendent, Departmental Account Representative Division	SPURGEON F. JOHNSON, JR.
Superintendent, Typography and Design Division	JOHN W. SAPP
Director, Institute for Federal Printing and Electronic Publishing	CAROL F. CINI
Manager, Printing Procurement Department	MEREDITH L. ARNESON
Superintendent, Contract Management Division	LEVI D. BAISDEN
Superintendent, Purchase Division	JAMES L. LEONARD
Superintendent, Regional Operations	JOHN D. CHAPMAN
Superintendent, Term Contracts Division	RAYMOND T. SULLIVAN
Director, Procurement Analysis and Review Staff	JOHN D. CHAPMAN
Plant Operations:	
Managing Director	ROBERT E. SCHWENK
Manager, Production Department	DONALD L. LADD
Assistant Production Manager	WILLIAM C. KRAKAT
Assistant to the Production Manager	(VACANCY)
Superintendent, Binding Division	JOHN W. CRAWFORD
Superintendent, Electronic Photocomposition Division	(VACANCY)
Superintendent, Press Division	GEORGE M. DOMARASKY
Superintendent, Production Planning Division	PHILIP J. MARKETT, JR.
Manager, Quality Control and Technical Department	SYLVIA S.Y. SUBT
Public Products and Services:	
Superintendent of Documents	JUDITH C. RUSSELL
Deputy Superintendent of Documents	THOMAS C. EVANS III
Director, Documents Sales Service	(VACANCY)
Director, Library Programs Service	ERNEST G. BALDWIN
Director, Office of Electronic Information Dissemination	RICHARD G. DAVIS
Information Technology and Systems:	
Chief Information Officer	(VACANCY)
Director, Office of Information Resources Management	CHARLES R. DORRELL
Manager, Electronic Systems Development Division	RICHARD G. LEEDS, JR.
Manager, Graphic Systems Development Division	JOEL E. REEVES
Manager, Information Resources Management Policy	REYNOLD SCHWEICKHART
Human Resources:	
Human Capital Officer	(VACANCY)
Director, Office of Labor and Employee Relations	NEIL H. FINE
Director, Occupational Health and Environmental Services	WILLIAM T. HARRIS

Director, Office of Personnel	EDWARD A. BLATT
Finance and Administration:	
Chief Financial Officer	(VACANCY)
Comptroller	WILLIAM L. BOESCH, JR.
Director, Office of Administrative Support	RAYMOND J. GARVEY
Director, Office of Budget	WILLIAM M. GUY
Director, Engineering Service	DENIS J. CAREY, *Acting*
Director, Materials Management Service	(VACANCY)

The mission of the Government Printing Office is to inform the Nation by producing, procuring, and disseminating printed and electronic publications of the Congress as well as the executive departments and establishments of the Federal Government.

The Government Printing Office (GPO) began operations on June 23, 1860. The activities of GPO are defined in the public printing and documents chapters of title 44 of the U.S. Code.

The Public Printer, who serves as the head of GPO, is appointed by the President with the advice and consent of the Senate.

Activities

The Government Printing Office produces and procures printed and electronic publications for Congress and the departments and establishments of the Federal Government. It furnishes printing supplies to all governmental activities on order. It catalogs, distributes, and sells Government publications in printed and electronic formats.

Printing processes used are electronic prepress, including networked on-demand printing systems; offset presswork, featuring computer-to-plate technology; and bookbinding. Electronic databases prepared for printing are premastered for CD–ROM replication and are used to provide online access.

GPO invites bids from commercial suppliers on a wide variety of printing and reproduction services, awards and administers contracts, and maintains liaison between ordering agencies and contractors.

GPO sells approximately 9,000 different printed and electronic publications that originate in various Government agencies. It administers the depository library program through which a comprehensive range of Government publications are made available for the free use of the public in approximately 1,300 libraries throughout the country. GPO also provides online access to more than 200,000 Federal Government titles, including the *Congressional Record* and the *Federal Register.* GPO's online information service, GPO Access, may be reached at www.gpo.gov/gpoaccess.

Sources of Information

Congressional and Public Affairs
General inquiries about GPO should be directed to the Office of Congressional and Public Affairs. Phone, 202–512–1991. Fax, 202–512–1293. E-mail, gpoinfo@gpo.gov.

Contracts Commercial printers interested in Government printing contract opportunities should direct inquiries to the Manager, Printing Procurement Department, Government Printing Office, Washington, DC 20401. Phone, 202–512–0327. Internet, www.gpo.gov/procurement/index.html. Information is also available from the GPO Regional Printing Procurement Offices listed below.

Regional Printing and Procurement Offices—Government Printing Office

(R: Regional Printing Procurement Office; S: Satellite Printing Procurement Office)

Office	Address	Telephone
ATLANTA, GA (R)	Suite 110, 1888 Emery St., 30318–2542	404–605–9160
Charleston, SC (S)	2825 Ave. D N., 29405–1819	843–743–2036

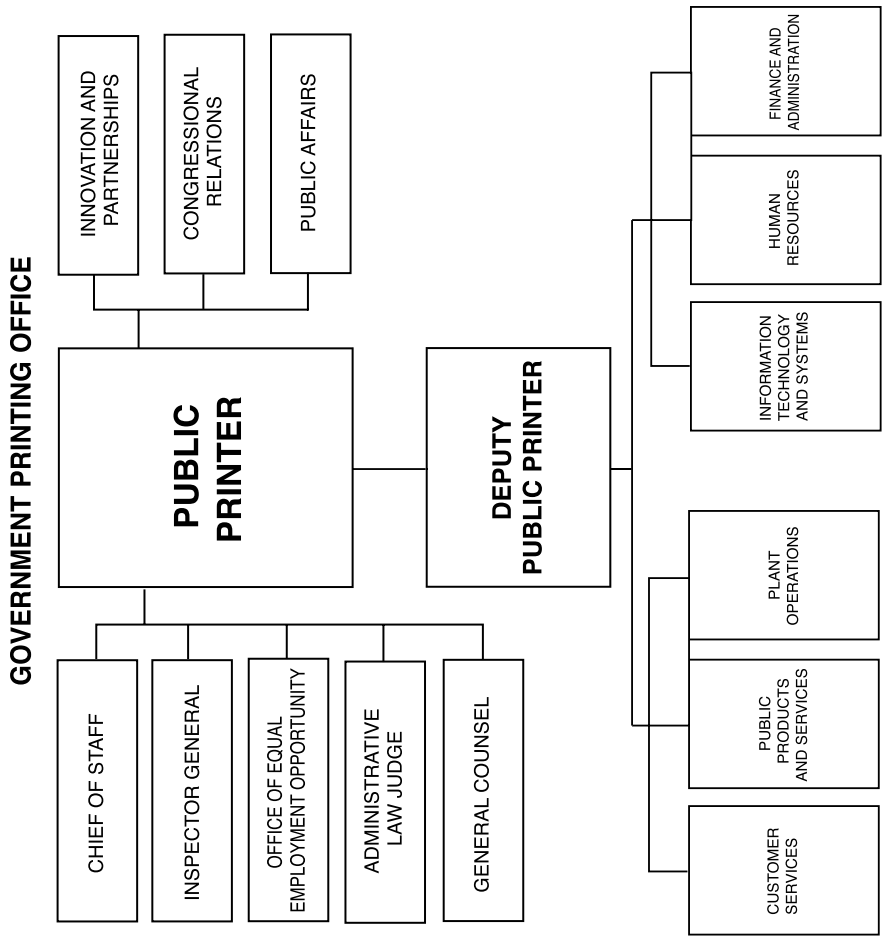
GOVERNMENT PRINTING OFFICE
INNOVATION AND PARTNERSHIPS
CONGRESSIONAL RELATIONS
PUBLIC AFFAIRS
PUBLIC PRINTER
CHIEF OF STAFF
INSPECTOR GENERAL
OFFICE OF EQUAL EMPLOYMENT OPPORTUNITY
ADMINISTRATIVE LAW JUDGE
GENERAL COUNSEL
DEPUTY PUBLIC PRINTER
FINANCE AND ADMINISTRATION
HUMAN RESOURCES
INFORMATION TECHNOLOGY AND SYSTEMS
PLANT OPERATIONS
PUBLIC PRODUCTS AND SERVICES
CUSTOMER SERVICES

Regional Printing and Procurement Offices—Government Printing Office—Continued

(R: Regional Printing Procurement Office; S: Satellite Printing Procurement Office)

Office	Address	Telephone
BOSTON, MA (R)	28 Court Square, 02108–2504	617–720–3680
CHICAGO, IL (R)	Suite 810, 200 N. LaSalle St., 60601–1055	312–353–3916
COLUMBUS, OH (R)	Suite 112–B, 1335 Dublin Rd., 43215–7034	614–488–4616
DALLAS, TX (R)	Rm. 7B7, 1100 Commerce St., 75242–0395	214–767–0451
New Orleans, LA (S)	Rm. 310, 423 Canal St., 70130–2352	504–589–2538
Oklahoma City, OK (S)	Suite 100, 3420 D Ave., Tinker AFB, OK 73145–9188	405–610–4146
San Antonio, TX (S)	Suite 2, 1531 Connally St., Lackland AFB, TX 78236–5514	210–675–1480
DENVER, CO (R)	Rm. D–1010, Bldg. 53, Denver Federal Center, 80225–0347	303–236–5292
HAMPTON, VA (R)	Suite 400, 11836 Canon Blvd., Newport News, VA 23606–2555	757–873–2800
LOS ANGELES, CA (R)	Suite 110, 12501 E. Imperial Hwy., Norwalk, CA 90650–3136	562–863–1708
San Diego, CA (S)	Suite 109, 2221 Camino Del Rio S., 92108–3609	619–497–6050
NEW YORK, NY (R)	Rm. 709, 201 Varick St., 10014–4879	212–620–3321
PHILADELPHIA, PA (R)	Suite A–190, 928 Jaymore Rd., Southampton, PA 18966–3820	215–364–6465
Pittsburgh, PA (S)	Rm. 501, 1000 Liberty Ave., 15222–4000	412–395–4858
RAPID RESPONSE CENTER	Bldg. 136, Washington Navy Yard, First and N Sts. SE., Washington, DC 20403.	202–755–2110
ST. LOUIS, MO (R)	Rm. 1.205, 1222 Spruce St., 63103–2818	314–241–0349
SAN FRANCISCO, CA (R)	Suite I, 536 Stone Rd., Benicia, CA 94510–1170	707–748–1970
SEATTLE, WA (R)	4735 E. Marginal Way S., Federal Center South, 98134–2397	206–764–3726

Suppliers of paper products and printing equipment and supplies; purchasers of surplus printing equipment, waste, and salvage materials; and freight carriers should contact the Director of Materials Management, Government Printing Office, Washington, DC 20401. Phone, 202–512–0935. Internet, www.gpo.gov/procurement/mm_contents.html.

The booklet *How To Do Business With the Government Printing Office, A Guide for Contractors* is available upon request from the GPO Central Office or any GPO Regional Printing Procurement Office.

Employment Office of Personnel Management registers are used in filling administrative, technical, crafts, and clerical positions. Inquiries should be directed to the Chief, Employment Branch, Government Printing Office, Washington, DC 20401. Phone, 202–512–1124. Internet, www.gpo.gov/employment/index.html.

Government Publications Orders and inquiries concerning publications and subscriptions for sale by GPO should be directed to the Superintendent of Documents, Government Printing Office, Washington, DC 20402. Phone, 202–512–1800. Fax, 202–512–2250. Internet, http://bookstore.gpo.gov.

The *GPO Sales Product Catalog* provides access to Government publications available for sale through the Superintendent of Documents and is searchable online at http://bookstore.gpo.gov.

The *Monthly Catalog of U.S. Government Publications* is the most comprehensive listing of Government publications issued by Federal departments and agencies.

There also are two free catalogs of new or popular publications available: *U.S. Government Information,* which lists new and best-selling titles; and *New Products,* a bimonthly list of all Government publications placed on sale in the preceding 2 months. These publications can be obtained by calling the Superintendent of Documents at 202–512–1800.

Remittance for all publications ordered from the Superintendent of Documents must be received in advance of shipment by check, money order, charge cards, or a GPO deposit account.

Depository Libraries GPO distributes printed and electronic publications to approximately 1,300 depository libraries nationwide where they may be used by the public free of charge. A list of depository libraries is available from the Superintendent of Documents. Phone, 202–512–1119. It may also be accessed online at www.gpo.gov/su_docs/locators/findlibs/index.html.

Electronic Access GPO Access provides online access to key Government publications through the Internet at www.gpo.gov/gpoaccess. For information about this service, contact

the GPO Access support team. Phone, 202–512–1530. E-mail, gpoaccess@gpo.gov.

Bookstores Popular Government publications may be purchased at the GPO bookstores listed below.

Bookstores—Government Printing Office

City	Address	Telephone
Washington, DC, area:		
Main Bookstore	710 N. Capitol St. NW.	202–512–0132
Retail Sales Outlet	8660 Cherry Ln., Laurel, MD	301–953–7974
Atlanta, GA	Suite 120, 999 Peachtree St. NE.	404–347–1900
Denver, CO	Suite 130, 1660 Wynkoop St.	303–844–3964
Detroit, MI	Suite 160, 477 Michigan Ave.	313–226–7816
Houston, TX	Suite 120, 801 Travis St.	713–228–1187
Jacksonville, FL	Rm. 100, 100 W. Bay St.	904–353–0569
Kansas City, MO	120 Bannister Mall, 5600 E. Bannister Rd.	816–765–2256
Los Angeles, CA	C–Level, 505 S. Flower St.	213–239–9844
Milwaukee, WI	Rm. 150–W, 310 W. Wisconsin Ave.	414–297–1304
New York, NY	Rm. 2–120, 26 Federal Plz.	212–264–3825
Pittsburgh, PA	Rm. 118, 1000 Liberty Ave.	412–395–5021
Portland, OR	1305 SW. 1st Ave.	503–221–6217
Pueblo, CO	201 W. 8th St.	719–544–3142
Seattle, WA	Rm. 194, 915 2d Ave.	206–553–4270

For further information, contact the Office of Congressional and Public Affairs, Government Printing Office, 732 North Capitol Street NW., Washington, DC 20401. Phone, 202–512–1991. Fax, 202–512–1293. Internet, www.gpo.gov/public-affairs/index.html. E-mail, gpoinfo@gpo.gov.

LIBRARY OF CONGRESS

101 Independence Avenue SE., Washington, DC 20540
Phone, 202–707–5000. Internet, www.loc.gov.

Librarian of Congress	JAMES H. BILLINGTON
Deputy Librarian of Congress	DONALD L. SCOTT
Chief of Staff	JOANN JENKINS
Associate Librarian for Library Services	BEACHER WIGGINS, *Acting*
Associate Librarian for Human Resources Services	TERESA SMITH
Director, Congressional Research Service	DANIEL P. MULHOLLAN
Register of Copyrights and Associate Librarian for Copyright Services	MARYBETH PETERS
Law Librarian	RUBENS MEDINA
General Counsel	ELIZABETH PUGH
Inspector General	KARL SCHORNAGEL
Chief, Loan Division	(VACANCY)
Library of Congress Trust Fund Board	
Chairman (Librarian of Congress)	JAMES H. BILLINGTON
(Secretary of the Treasury)	JOHN SNOW
(Chairman, Joint Committee on the Library)	VERNON EHLERS
(Vice Chairman, Joint Committee on the Library)	CHRISTOPHER DODD
Appointive Members	EDWIN L. COX, NAJEEB HALABY, JOHN HENRY, LEO HINDERY, DONALD G. JONES, JOHN KLUGE, TOM LUCE, CEIL PULITZER, BERNARD RAPOPORT, (VACANCY)