AUTHENTICATED
U.S. GOVERNMENT
INFORMATION
GPO

# DEPARTMENT OF ENERGY

*1000 Independence Avenue SW., Washington, DC 20585*
*Phone, 202–586–5000. Internet, www.energy.gov.*

| | |
|---|---|
| SECRETARY OF ENERGY | SPENCER ABRAHAM |
| Deputy Secretary | KYLE E. MCSLARROW |
| Under Secretary for Energy, Science, and Environment | ROBERT G. CARD |
| Assistant Secretary, Fossil Energy | MARK MADDOX, *Acting* |
| Assistant Secretary, Energy Efficiency and Renewable Energy | DAVID K. GARMAN |
| Director of Nuclear Energy, Science, and Technology | WILLIAM D. MAGWOOD IV |
| Administrator, Energy Information Administration | GUY F. CARUSO |
| Director of Science | RAYMOND L. ORBACH |
| Assistant Secretary, Environmental Management | JESSIE H. ROBERSON |
| Director of Civilian Radioactive Waste Management | MARGARET CHU |
| Under Secretary for Nuclear Security and Administrator for National Nuclear Security Administration | LINTON F. BROOKS |
| Deputy Administrator for Defense Programs | EVERET H. BECKNER |
| Deputy Administrator for Defense Nuclear Nonproliferation | PAUL M. LONGSWORTH |
| Deputy Administrator for Naval Reactors | ADM. FRANK L. BOWMAN, USN |
| Office of Management, Budget and Evaluation/Chief Financial Officer | JAMES T. CAMPBELL, *Acting* |
| Chief Information Officer | ROSITA O. PARKES |
| Director, Office of Security | MARSHAL COMBS, *Acting* |
| General Counsel | LEE SARAH LIBERMAN OTIS |
| Inspector General | GREGORY H. FRIEDMAN |
| Assistant Secretary, Congressional and Intergovernmental Affairs | RICK A. DEARBORN |
| Assistant Secretary, Environment, Safety, and Health | BEVERLY A. COOK |
| Assistant Secretary, Policy and International Affairs | VINCENT DEVITO, *Acting* |
| Director, Independent Oversight and Performance Assurance | MICHAEL A. KILPATRICK |
| Director, Public Affairs | JEANNE T. LOPATTO |
| Director of Counterintelligence | STEPHEN W. DILLARD |
| Director of Economic Impact and Diversity | THERESA ALVILLAR SPEAKE |
| Director of Hearings and Appeals | GEORGE B. BREZNAY |
| Director of Intelligence | JOHN A. RUSSACK |
| Executive Director, Secretary of Energy Advisory Board | CRAIG R. REED |

| | |
|---|---|
| Defense Nuclear Facilities Safety Board Liaison | MARK B. WHITTAKER |
| Director of Energy Assurance | ALEXIS C. DEALVAREZ |
| Director of Security and Safety Performance Assurance | GLENN S. PODONSKY |
| Director of Legacy Management | MICHAEL W. OWEN |
| Director of Electric Transmission and Distribution | JAMES W. GLOTFELTY |

## FEDERAL ENERGY REGULATORY COMMISSION

*888 First Street NE., Washington, DC 20426*
*Phone, 202–502–8055. Internet, www.ferc.gov.*

| | |
|---|---|
| Chairman | PAT WOOD III |
| Commissioners | NORA MEAD BROWNELL, SUEDEEN KELLY, JOSEPH T. KELLIHER, (VACANCY) |

*The Department of Energy's mission is to foster a secure and reliable energy system that is environmentally and economically sustainable; to be a responsible steward of the Nation's nuclear weapons; to clean up the Department's facilities; to lead in the physical sciences and advance the biological, environmental, and computational sciences; and to provide premier scientific instruments for the Nation's research enterprise.*

The Department of Energy (DOE) was established by the Department of Energy Organization Act (42 U.S.C. 7131), effective October 1, 1977, pursuant to Executive Order 12009 of September 13, 1977. The act consolidated the major Federal energy functions into one Cabinet-level Department.

**Secretary** The Secretary decides major energy policy and planning issues; acts as the principal spokesperson for the Department; and ensures the effective communication and working relationships with Federal, State, local, and tribal governments and the public. The Secretary is the principal adviser to the President on energy policies, plans, and programs.

**Counterintelligence** The Office of Counterintelligence develops and implements an effective counterintelligence program to identify, neutralize, and deter foreign government or industrial intelligence activities directed at or involving Department programs, personnel, facilities, technologies, classified information, and sensitive information. The Office formulates all DOE counterintelligence policy and coordinates all investigative matters with the Federal Bureau of Investigation.

**For further information, contact the Office of Counterintelligence. Phone, 202–586–5901.**

**Defense Nuclear Facilities Safety Board Liaison** The Office of the Departmental Representative to the Defense Nuclear Facilities Safety Board (DNFSB) manages the Department's interaction with DNFSB as mandated by law, including achievement of the mutual goal of ensuring protection of public and employee health and safety and the environment by appropriate and timely resolution of DNFSB recommendations and concerns.

**For further information, contact the Departmental Representative to the Defense Nuclear Facilities Safety Board. Phone, 202–586–3887.**

**Intelligence** The Office of Intelligence ensures that departmental intelligence information requirements are met and that the Department's technical, analytical, and research expertise is made available to support U.S. intelligence efforts. The Office ensures effective use of the U.S. Government's intelligence apparatus in support of the

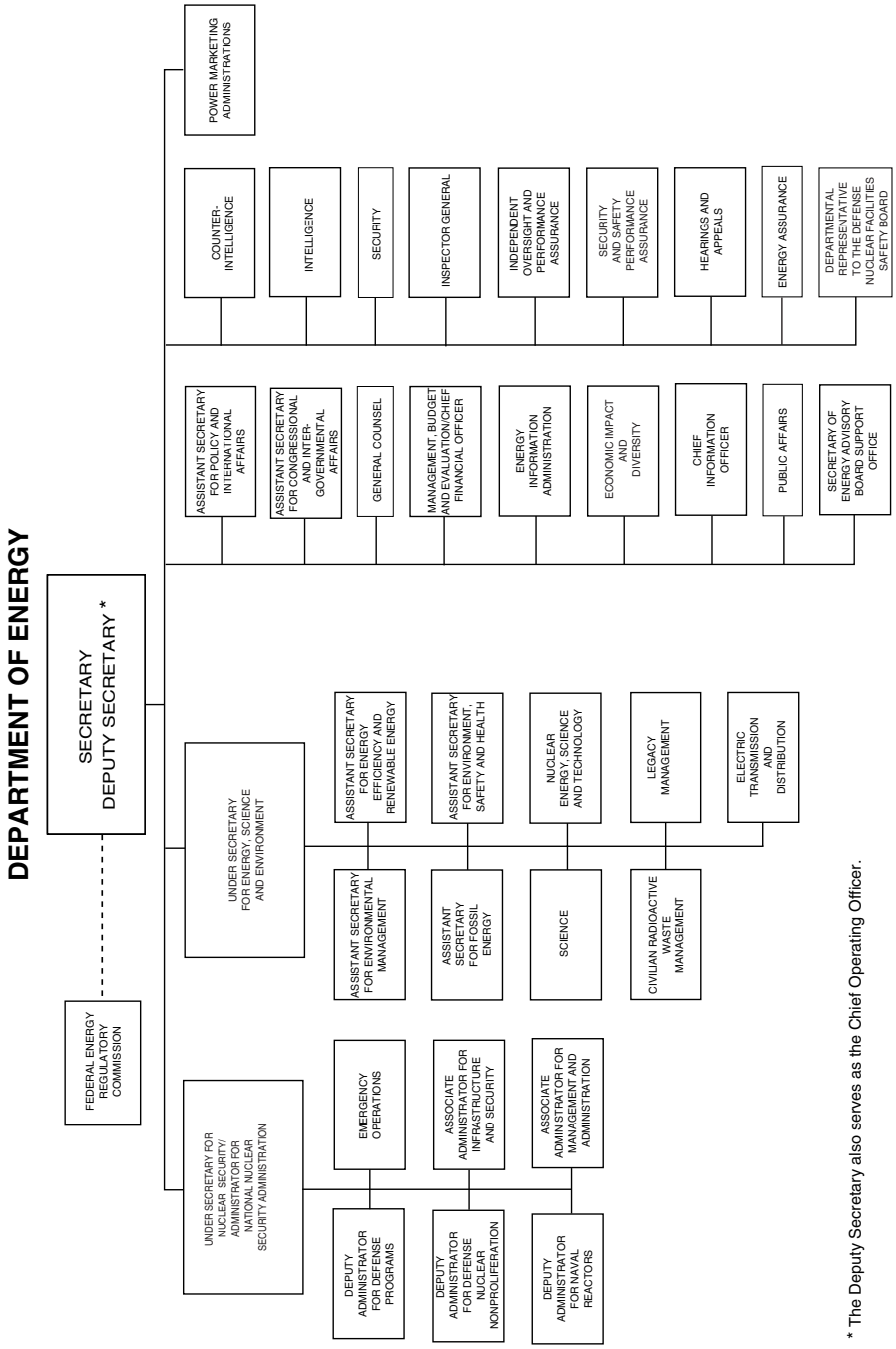


* The Deputy Secretary also serves as the Chief Operating Officer.

Department of Energy's needs for information on foreign energy situations and hostile threats, information on global nuclear weapons development, nonproliferation, and foreign hydrocarbon, nuclear, and other energy production and consumption.

**For further information, contact the Office of Intelligence. Phone, 202–586–2610.**

**Security** The Office of Security develops strategies and policies governing the protection of national security and other critical assets entrusted to the Department of Energy. It also manages security operations for DOE facilities in the national capital area.

**For more information, contact the Director of Resource Management. Phone, 202–586–6378.**

**Security and Safety Performance Assurance** The Office of Security and Safety Performance Assurance improves the development, promulgation, evaluation, and enforcement of security programs, and oversees safety within the Department.

**For further information, contact the Office of the Director. Phone, 301–903–3777.**

## Energy Programs

**Energy Efficiency and Renewable Energy** The Office of the Assistant Secretary for Energy Efficiency and Renewable Energy is responsible for formulating and directing programs designed to increase the production and utilization of renewable energy (solar, biomass, wind, geothermal, alcohol fuels, etc.) and hydrogen, and improving the energy efficiency of the transportation, buildings, industrial, and utility sectors through support of research and development and technology transfer activities. It also has responsibility for administering programs that provide financial assistance for State energy planning; the weatherization of housing owned by the poor and disadvantaged; implementing State and local energy conservation programs; and the promotion of energy efficient construction and renovation of Federal facilities.

**For further information, contact the Director of Management and Operations. Phone, 202–586–6768.**

**Fossil Energy** The Office of the Assistant Secretary for Fossil Energy is responsible for research and development of programs involving coal, petroleum, and natural gas. The fossil energy program involves applied research, exploratory development, and limited proof-of-concept testing targeted to high-risk and high-payoff endeavors. The objective of the program is to provide the general technology and knowledge base that the private sector can use to complete development and initiate commercialization of advanced processes and energy systems. The program is principally executed through the National Energy Technology Laboratory. The Office also manages the strategic petroleum reserve, the northeast home heating oil reserve, and the naval petroleum shale reserves.

**For further information, contact the Office of Communications. Phone, 202–586–6503.**

**Nuclear Energy, Science, and Technology** The Office of Nuclear Energy, Science, and Technology manages the Department's research and development programs associated with fission and fusion energy. This includes programs relating to naval and civilian nuclear reactor development, nuclear fuel cycle, and space nuclear applications. The Office manages a program to provide radioactive and stable isotope products to various domestic and international markets for medical research, health care, and industrial research. The Office also conducts technical analyses concerning nonproliferation; assesses alternative nuclear systems and new reactor and fuel cycle concepts; manages depleted uranium hexafluoride activities, highly enriched uranium downblend, natural uranium sales, and uranium enrichment legacy activities; and evaluates proposed advanced nuclear fission energy concepts and technical improvements for

possible application to nuclear powerplant systems.

**For further information, contact the Director of Management, Planning and Analysis. Phone, 301–903–3796.**

**Energy Information** The Energy Information Administration is responsible for collecting, processing, publishing, and distributing data in the areas of energy resource reserves, energy production, demand, consumption, distribution, and technology. It performs analyses of energy data to assist government and nongovernment users in understanding energy trends.

**For further information, contact the Director, National Energy Information Center. Phone, 202–586–6537.**

**Electric Transmission and Distribution** The Office of Electric Transmission and Distribution leads a national effort to modernize and expand America's electricity delivery system to ensure economic and national security by developing next-generation technologies, tools and techniques for efficient, reliable, and affordable transmission and distribution, and assessing the physical, regulatory, and institutional barriers of electricity in the United States.

**For further information, contact the Office of the Director. Phone, 202–586–1411.**

**Energy Assurance** The Office of Energy Assurance leads the Federal Government's effort to ensure a secure and reliable flow of energy to America's homes, industries, public service facilities, and transportation systems. The Office works with other Federal agencies and industries and through States to directly support the national energy policy and Presidential Decision Directive 63.

**For further information, contact the Office of the Director. Phone, 202–586–0559.**

## Nuclear Security Programs

**Nuclear Security** The National Nuclear Security Agency (NNSA) was created by Congress through the National Defense Authorization Act for Fiscal Year 2000 to bring focus to the management of the Nation's defense nuclear security programs. Three existing organizations within the Department of Energy—Defense Programs, Defense Nuclear Nonproliferation, and Naval Reactors—were combined into a new, separately organized and managed agency within the DOE, headed by an Administrator who reports to the Secretary. The NNSA is responsible for strengthening United States security through military application of nuclear energy and by reducing the global threat from terrorism and weapons of mass destruction.

**For further information, contact the Associate Administrator for Management and Administration. Phone, 202–586–8454.**

**Defense Activities** The Office of the Deputy Administrator for Defense Programs directs the Nation's nuclear weapons research, development, testing, production, and surveillance program. It is also responsible for the production of the special nuclear materials used by the weapons program within the Department and the management of defense nuclear waste and byproducts. The Office ensures the technology base for the surety, reliability, military effectiveness, and credibility of the nuclear weapon stockpile. It also manages research in inertial confinement fusion.

**For further information, contact the Associate Administrator for Management and Administration. Phone, 301–586–8454.**

**Naval Reactors** The Office of the Deputy Administrator for Naval Reactors manages and performs research, development, design, acquisition, specification, construction, inspection, installation, certification, testing overhaul, refueling, operations procedures, maintenance, supply support, and ultimate disposition of naval nuclear propulsion plants.

**For further information, contact the Deputy Administrator for Naval Reactors. Phone, 703–603–5502.**

**Nuclear Nonproliferation** The Office of the Deputy Administrator for Defense Nuclear Nonproliferation directs the development of the Department's policy,

plans, procedures, and research and development activities relating to arms control, nonproliferation, export controls, international nuclear safety and safeguard, and surplus fissile materials inventories elimination activities.

**For further information, contact the Associate Administrator for Management and Administration. Phone, 202–586–8454.**

## Environmental Quality Programs

**Civilian Radioactive Waste Management** The Office of Civilian Radioactive Waste Management is responsible for implementation of the Nuclear Waste Policy Act of 1982, as amended (42 U.S.C. 10101 *et seq.*), which provides for the development of a permanent, safe geologic repository for disposal of spent nuclear fuel and high-level radioactive waste.

**For further information, contact the Director for Human Resources. Phone, 202–586–5975.**

**Environmental Management** The Office of the Assistant Secretary for Environmental Management manages safe cleanup and closure of sites and facilities; directs a safe and effective waste management program, including storage and disposal of transuranic, and mixed low- and high-level waste; and develops and implements an applied research program to provide innovative technologies that yield permanent cleanup solutions at reduced costs.

**For further information, contact the Director of Resource Management. Phone, 202–586–2661.**

**Legacy Management** The Office of Legacy Management manages the Department's post-closure responsibilities and ensures the future protection of human health and the environment. The Office has control and custody of legacy land, structures, and facilities and is responsible for maintaining them at levels suitable for long-term use.

**For further information, contact the Director of Property Management and Community Assistance. Phone, 202–586–3751.**

## Science Program

The Office of Science supports basic research that underpins DOE missions in national security, energy, and environment; constructs and operates large scientific facilities for the U.S. scientific community; and provides the infrastructure support for 10 national laboratories. In terms of basic research, the Office of Science provides over 40 percent of Federal support to the physical sciences (including 90 percent of Federal support for high energy and nuclear physics), the sole support to select sub-fields of national importance, such as nuclear medicine, heavy element chemistry, and magnetic fusion, and support for the research of scientists and graduate students located in universities throughout the Nation. Office of Science support for major scientific user facilities, including accelerators, synchrotron light sources, and neutron sources, means that more that 18,000 scientists per year are able to use these state-of-the-art facilities to conduct research in a wide range of fields, including biology, medicine, and materials.

**For further information, contact the Associate Director of Resource Management. Phone, 301–903–4944.**

## Federal Energy Regulatory Commission

The Federal Energy Regulatory Commission is an independent, five-member regulatory agency within the Department of Energy that regulates the transmission and sale of natural gas for resale in interstate commerce; regulates the transmission of oil by pipeline in interstate commerce; regulates the transmission and wholesale sales of electricity in interstate commerce; licenses and inspects private, municipal, and State hydroelectric projects; oversees environmental matters related to natural gas, oil, electricity, and hydroelectric projects; administers accounting and financial reporting regulations of jurisdictional companies; and approves site choices as well as abandonment of interstate pipleline facilities.

The Commission recovers all of its costs from regulated industries through fees and annual charges.

**For further information, contact the Office of External Affairs. Phone, 202–502–8004 or 866–208–FERC (toll free). Fax, 202–208–2106. Internet, www.ferc.gov.**

## Operations and Field Offices

The vast majority of the Department's energy and physical research and development, environmental restoration, and waste management activities are carried out by contractors who operate Government-owned facilities. Management and administration of Government-owned, contractor-operated facility contracts are the major responsibility of the Department's five operations offices and three special purpose field offices.

Department operations offices provide a formal link between Department headquarters and the field laboratories and other operating facilities. They also manage programs and projects as assigned from lead headquarters program offices. Routine management guidance, coordination, oversight of the operations and field offices, and daily specific program direction for the operations offices is provided by the cognizant Assistant Secretary, Office Director, or program officer.

The service center and eight site offices are part of the National Nuclear Security Administration (NNSA) and provide operations oversight and contract administration for NNSA site activities, acting as the agency's risk acceptance for the site. The site offices are responsible for the following functions: the safe and secure operation of facilities under the purview of NNSA; supporting NNSA programs to ensure their success in accordance with their expectations; and ensuring the long-term viability of the site to support NNSA programs and projects.

**Operations, Field and Site Offices—Department of Energy**

| Office/Address | Telephone |
|---|---|
| **Operations Offices** | |
| Chicago, IL (9800 S. Cass Ave., Argonne, IL 60439–4802) | 630–252–2110 |
| Idaho Falls, ID (850 Energy Dr., 83401–1563) | 208–526–5665 |
| Oak Ridge, TN (P.O. Box 2001, 37831–8763) | 423–576–4444 |
| Richland, WA (P.O. Box 550, 825 Jadwin Ave., 99352–0550) | 509–376–7395 |
| Savannah River, SC (P.O. Box A, Aiken, SC 29802–0900) | 803–725–2405 |
| **Field Offices** | |
| Carlsbad, NM (4021 National Parks Hwy, 88220) | 505–234–7330 |
| Miamisburg, OH (P.O. Box 3020, 45343–3020) | 937–865–3977 |
| Rocky Flats, CO (P.O. Box 928, Golden, CO 80402–0928) | 303–966–2025 |
| **Site Offices** | |
| Kansas City, MO (P.O. Box 41020, 64141–3202) | 816–997–3341 |
| Livermore, CA (Rm. 700N, 1301 Clay St., Oakland, CA 94612) | 510–637–1800 |
| Los Alamos, NM (528 35th St., 87544) | 505–667–5491 |
| Las Vegas, NV (P.O. Box 98518, Las Vegas, NV 89193–8518) | 702–295–3211 |
| Pantex, TX (P.O. Box 30030, Amarillo, TX 79120) | 806–477–3000 |
| Savannah River, SC (Attn: S. Green, HRM&DD, P.O. Box A, Aiken, SC 29802) | 803–725–2405 |
| Y12, TN (P.O. Box 2050, Oak Ridge, TN 37831) | 423–576–4444 |
| NNSA Service Center, NM (P.O. Box 5400, Albuquerque, NM 87185–5400) | 505–845–6050 |

## Power Administrations

The marketing and transmission of electric power produced at Federal hydroelectric projects and reservoirs is carried out by the Department's four Power Administrations. Management oversight of the Power Administrations is the responsibility of the Deputy Secretary.

**Bonneville Power Administration** The Administration markets power produced by the Federal Columbia River Power System at the lowest rates, consistent with sound business practices, and gives preference to public entities.

In addition, the Administration is responsible for energy conservation, renewable resource development, and fish and wildlife enhancement under the provisions of the Pacific Northwest Electric Power Planning and

Conservation Act of 1980 (16 U.S.C. 839 note).

**For further information, contact the Bonneville Power Administration, 905 NE. Eleventh Avenue, Portland, OR 97232–4169. Phone, 503–230–5101.**

**Southeastern Power Administration**
The Administration is responsible for the transmission and disposition of surplus electric power and energy generated at reservoir projects in the States of West Virginia, Virginia, North Carolina, South Carolina, Georgia, Florida, Alabama, Mississippi, Tennessee, and Kentucky.

The Administration sets the lowest possible rates to consumers, consistent with sound business principles, and gives preference in the sale of such power and energy to public bodies and cooperatives.

**For further information, contact the Southeastern Power Administration, Samuel Elbert Building, 2 Public Square, Elberton, GA 30635–1850. Phone, 706–213–3805.**

**Southwestern Power Administration**
The Administration is responsible for the sale and disposition of electric power and energy in the States of Arkansas, Kansas, Louisiana, Missouri, Oklahoma, and Texas.

The Southwestern Power Administration transmits and disposes of the electric power and energy generated at Federal reservoir projects, supplemented by power purchased from public and private utilities, in such a manner as to encourage the most widespread and economical use. The Administration sets the lowest possible rates to consumers, consistent with sound business principles, and gives preference in the sale of power and energy to public bodies and cooperatives.

The Administration also conducts and participates in the comprehensive planning of water resource development in the Southwest.

**For further information, contact the Southwestern Power Administration, Suite 1600, Williams Center Tower One, One West Third Street, Tulsa, OK 74103–3532. Phone, 918–595–6601.**

**Western Area Power Administration**
The Administration is responsible for the Federal electric power marketing and transmission functions in 15 Central and Western States, encompassing a geographic area of 1.3 million square miles. The Administration sells power to cooperatives, municipalities, public utility districts, private utilities, Federal and State agencies, and irrigation districts. The wholesale power customers, in turn, provide service to millions of retail consumers in the States of Arizona, California, Colorado, Iowa, Kansas, Minnesota, Montana, Nebraska, Nevada, New Mexico, North Dakota, South Dakota, Texas, Utah, and Wyoming.

The Administration is responsible for the operation and maintenance of transmission lines, substations, and various auxiliary power facilities in the aforementioned geographic area and also for planning, construction, and operation and maintenance of additional Federal transmission facilities that may be authorized in the future.

**For further information, contact the Western Area Power Administration, 12155 West Alameda Parkway, Lakewood, CO 80228–2802. Phone 720–962–7000.**

## Sources of Information

**Consumer Information** For information on the consumer impact of Department policies and operations and for other DOE consumer information, call 202–586–1908.

**Contracts and Small and Disadvantaged Business Utilization Activities**
Information on business opportunities with the Department and its contractors is available electronically through the Internet, at www.pr.doe.gov/prbus.html. For information on existing DOE awards, call 202–586–9051.

**Electronic Access** Information concerning the Department is available through the Internet, at www.energy.gov.

**Employment** Most jobs in the Department are in the competitive service. Positions are filled through hiring individuals with Federal civil service status, but may also be filled using lists of competitive eligibles from the Office of Personnel Management or the Department's special examining units. Contact the Office of Personnel. Phone, 202–586–1234.

**Freedom of Information Act** To obtain administrative and technical support in matters involving the Freedom of Information, Privacy, and Computer Matching Acts, call 202–586–5955.

**Inspector General Hotline** Persons who wish to raise issues of concern regarding departmental operations, processes, or practices or who may be aware of or suspect illegal acts or noncriminal violations should contact the hotline. Phone, 202–586–4073 or 800–541–1625.

**Public Information Issuances, Press Releases, and Publications** For media contacts, call 202–586–5575.

**Public Reading Room** For information materials on DOE and public access to DOE records, call 202–586–3142.

**Scientific and Technical Information** The Office manages a system for the centralized collection, announcement, and dissemination of and historical reference to the Department's scientific and technical information and worldwide energy information. Contact the Office of Scientific and Technical Information, 175 Oak Ridge Turnpike, Oak Ridge, TN 37830–7255. Phone, 423–576–1188.

**Whistleblower Assistance** Federal or DOE contractor employees wishing to make complaints of alleged wrongdoing against the Department or its contractors should call 202–586–4034.

**For further information concerning the Department of Energy, contact the Office of Public Affairs, Department of Energy, 1000 Independence Avenue SW., Washington, DC 20585. Phone, 202–586–4940. Internet, www.energy.gov.**