AUTHENTICATED
U.S. GOVERNMENT
INFORMATION
GPO

investigates any event or practice at these facilities which may adversely affect public health and safety; and reviews and monitors the design, construction, and operation of facilities. The Board makes recommendations to the Secretary of Energy concerning DOE defense nuclear facilities to ensure adequate protection of public health and safety. In the event that any aspect of operations, practices, or occurrences reviewed by the Board is determined to present an imminent or severe threat to public health and safety, the Board transmits its recommendations directly to the President.

For further information, contact the Defense Nuclear Facilities Safety Board, Suite 700, 625 Indiana Avenue NW., Washington, DC 20004. Phone, 202–694–7000. Internet, www.dnfsb.gov.

ENVIRONMENTAL PROTECTION AGENCY

1200 Pennsylvania Avenue NW., Washington, DC 20460–0001
Phone, 202–272–0167. Internet, www.epa.gov.

Administrator	STEPHEN L. JOHNSON
Deputy Administrator	(VACANCY)
Associate Administrator for Public Affairs	(VACANCY)
Associate Administrator for Congressional and Intergovernmental Relations	CHARLES INGEBRETSON
Associate Administrator for Policy, Economics, and Innovation	STEPHANIE N. DAIGLE, *Acting*
Staff Offices:	
Director, Office of Homeland Security	MARY U. KRUGER
Chief Judge, Office of Administrative Law Judges	SUSAN L. BIRO
Director, Executive Secretariat	BRIAN HOPE
Director, Office of Children's Health Protection	WILLIAM SANDERS, *Acting*
Director, Office of Civil Rights	KAREN D. HIGGINBOTHAM
Director, Office of Cooperative Environmental Management	DAIVA A. BALKUS
Director, Office of Executive Services	DIANE N. BAZZLE
Director, Office of Small and Disadvantaged Business Utilization	JEANETTE L. BROWN
Director, Science Advisory Board	VANESSA T. VU
Lead Environmental Appeals Judge, Environmental Appeals Board	SCOTT FULTON
Program Offices:	
Assistant Administrator for Administration and Resources Management	LUIS LUNA
Assistant Administrator for Air and Radiation	JEFFREY R. HOLMSTEAD
Assistant Administrator for Enforcement and Compliance Assurance	THOMAS V. SKINNER, *Acting*
Assistant Administrator for Environmental Information and Chief Information Officer	KIMBERLY T. NELSON

Assistant Administrator for International Affairs	JUDITH E. AYRES
Assistant Administrator for Prevention, Pesticides, and Toxic Substances	SUSAN B. HAZEN, *Acting*
Assistant Administrator for Research and Development	(VACANCY)
Assistant Administrator for Solid Waste and Emergency Response	THOMAS P. DUNNE, *Acting*
Assistant Administrator for Water	BENJAMIN H. GRUMBLES
Chief Financial Officer	CHARLES E. JOHNSON
General Counsel	ANN R. KLEE
Inspector General	NIKKI L. TINSLEY

[For the Environmental Protection Agency statement of organization, see the *Code of Federal Regulations,* Title 40, Part 1]

The mission of the Environmental Protection Agency is to protect human health and to safeguard the natural environment—air, water, and land—upon which life depends.

The Environmental Protection Agency (EPA) was established in the executive branch as an independent agency pursuant to Reorganization Plan No. 3 of 1970 (5 U.S.C. app.), effective December 2, 1970. It was created to permit coordinated and effective governmental action on behalf of the environment. The Agency is designed to serve as the public's advocate for a livable environment.

Core Functions

Air and Radiation The Office of Air and Radiation activities of the Agency include the following:

—developing national programs, policies, regulations, and standards for air quality, emission standards for stationary and mobile sources, and emission standards for hazardous air pollutants;

—conducting research and providing information on indoor air pollutants to the public;

—providing technical direction, support, and evaluation of regional air activities;

—providing training in the field of air pollution control;

—providing technical assistance to States and agencies having radiation protection programs, including radon mitigation programs and a national surveillance and inspection program for measuring radiation levels in the environment; and

—providing technical support and policy direction to international efforts to reduce global and transboundary air pollution and its effects.

For further information, call 202–564–7400.

Water The Agency's water quality activities represent a coordinated effort to keep the Nation's waters clean and safe for fishing, swimming, and drinking, including the following:

—development of national programs, technical policies, and regulations for water pollution control and water supply;

—ground water and drinking water source protection;

—marine and estuarine protection;

—control of polluted runoff;

—water quality standards and effluent guidelines development;

—support of regional water activities;

—development of programs for technical assistance and technology transfer; and

—training in the field of water quality.

For further information, call 202–564–5700.

Solid Waste and Emergency Response The Office of Solid Waste and Emergency Response provides policy, guidance, and direction for the Agency's hazardous waste and emergency response programs, including these tasks:

ENVIRONMENTAL PROTECTION AGENCY

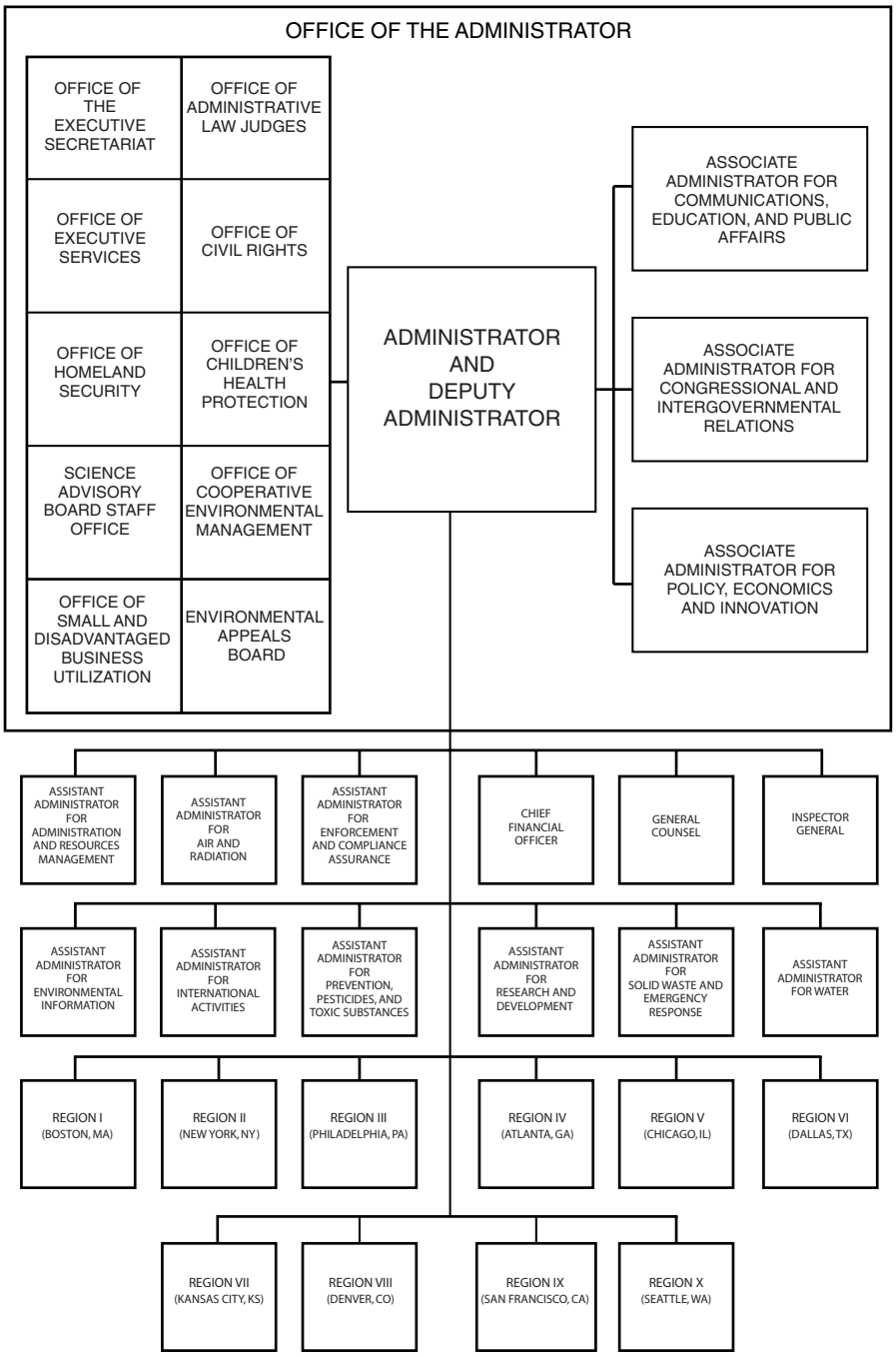

—development of policies, standards, and regulations for hazardous waste treatment, storage, and disposal;

—national management of the Superfund toxic waste cleanup program;

—development, coordination, implementation, and management of Agencywide chemical and oil spill accident prevention, emergency preparedness and response, and right-to-know programs;

—implementation of Title II of the Small Business Liability and Brownfields Revitalization Act;

—advocate for the reuse and revitalization of formerly contaminated land to achieve agency land reuse goals;

—management of environmental justice/public participation programs related to all waste programs;

—development and implementation of programs to prevent and detect leakage from underground storage tanks and to clean up contamination from leaks which have occurred;

—analysis of technologies and methods for the recovery of useful energy from solid waste;

—economic impact assessment of RCRA and CERCLA regulations;

—coordination with the Department of Defense on base closure environmental issues; and

—technical assistance in the development, management, and operation of waste management activities, including technical assistance to Federal facilities.

For further information, call 202–566–0200.

Prevention, Pesticides, and Toxic Substances The Office of Prevention, Pesticides, and Toxic Substances is responsible for the following tasks:

—promoting the public's right to know about industrial chemicals;

—promoting pollution prevention through innovative strategies;

—evaluating and regulating pesticides and industrial chemicals to safeguard all Americans;

—reviewing and regulating emerging technology, including biotechnology-derived products;

—developing, evaluating, and implementing science policies both domestically and internationally;

—establishing safe levels for pesticide residues on food;

—developing national strategies for control of persistent, bioaccumulative, and toxic substances;

—developing scientific criteria for assessing chemical substances, standards for test protocols for chemicals, rules and procedures for industry reporting, and scientific information for the regulation of pesticides and toxic chemicals to ensure protection of people or the environment; and

—evaluating and assessing the impact of existing chemicals, new chemicals, and chemicals with new uses to determine the hazard and develop appropriate restrictions.

The Office also coordinates its activities with States and other agencies during the assessment and control of toxic substances and pesticides.

For further information, call 202–564–2902.

Research and Development The Office of Research and Development (ORD) provides the scientific foundation for the Agency's environmental protection mission. ORD's chief role is to conduct and support high quality research targeted to understanding and resolving the Nation's most serious environmental threats. In addition, ORD develops methods and technologies to reduce exposures to pollution and prevent its creation. The Office is also a major player in sharing information on technological innovations to protect people and the environment. ORD prepares health and ecological risk assessments and makes recommendations for sound risk management strategies in order to assure that highest risk pollution problems receive optimum remediation. The Office manages a vital extramural grants program entitled Science To Achieve Results (STAR), which awards research grants to scientists in universities and students in environmental science. All ORD extramural and intramural research is carefully aligned to support Agency environmental goals and strategic priorities.

For further information, call 202–564–6620.

Enforcement and Compliance Assurance The Office of Enforcement and Compliance Assurance (OECA) is the lead agency office for matters pertaining to the Agency's enforcement and compliance assurance programs. OECA manages a national criminal enforcement, forensics, and training program. OECA also manages the Agency's regulatory, site remediation, and Federal facilities enforcement and compliance assurance programs, as well as the Agency's environmental justice program, and Federal activities program responsibilities under the National Environmental Policy Act.

For further information, call 202–564–2440.

Regional Offices

The Agency's 10 regional offices represent its commitment to the development of strong local programs for pollution abatement. The Regional Administrators are responsible for accomplishing, within their regions, the national program objectives established by the Agency. They develop, propose, and implement an approved regional program for comprehensive and integrated environmental protection activities.

Regional Offices—Environmental Protection Agency

Region/Address/Areas Served	Regional Administrator
Region I (Suite 1100, 1 Congress St., Boston, MA 02114–2023) (CT, MA, ME, NH, RI, VT)	Robert W. Varney
Region II (290 Broadway, New York, NY 10007–1866) (NJ, NY, PR, VI)	Kathleen Callahan, *Acting*
Region III (1650 Arch St., Philadelphia, PA 19103–2029) (DC, DE, MD, PA, VA, WV)	Donald S. Welsh
Region IV (61 Forsyth St. SW, Atlanta GA 30303–3104) (AL, FL, GA, KY, MS, NC, SC, TN)	James I. Palmer, Jr.
Region V (77 W. Jackson Blvd., Chicago, IL 60604–3507) (IL, IN, MI, MN, OH, WI)	Bharat Mathur, *Acting*
Region VI (Suite 1200, 1445 Ross Ave., Dallas, TX 75202–2733) (AR, LA, NM, OK, TX)	Richard E. Greene
Region VII (901 N. 5th St., Kansas City, KS 66101) (IA, KS, MO, NE)	James B. Gulliford
Region VIII (Suite 500, 999 18th St., Denver, CO 80202–2466) (CO, MT, ND, SD, UT, WY)	Robert E. Roberts
Region IX (75 Hawthorne St., San Francisco, CA 94105) (AZ, CA, HI, NV, and U.S. affiliated Pacific Islands).	Wayne H. Nastri
Region X (1200 6th Ave., Seattle, WA 98101) (AK, ID, OR, WA)	Ronald A. Kreizenbeck, *Acting*

Sources of Information

Information inquiries for the following subjects should be directed to the respective organization listed below by telephone, mail (1200 Pennsylvania Avenue NW., Washington, DC 20460), or through the Internet (www.epa.gov).

Contracts and Procurement Office of Acquisition Management. Phone, 202–564–4310.

Employment Office of Human Resources. Phone, 202–564–3300.

Freedom of Information Act Requests Freedom of Information Officer. Phone, 202–566–1667. E-mail, hq.foia@epa.epa.gov.

Information Resources Phone, 202–564–6665.

Telephone Directory Available for sale by the Superintendent of Documents, Government Printing Office, P.O. Box 37194, Pittsburgh, PA 15250–7954.

For further information, contact the Office of Public Affairs, Environmental Protection Agency, 1200 Pennsylvania Avenue NW., Washington, DC 20460–0001. Phone, 202–564–4355. Internet, www.epa.gov.