AUTHENTICATED
U.S. GOVERNMENT
INFORMATION
GPO

DEPARTMENT OF THE ARMY

The Pentagon, Washington, DC 20310
Phone, 703–695–6518. Internet, www.army.mil.

SECRETARY OF THE ARMY	FRANCIS J. HARVEY
Under Secretary of the Army	PRESTON M. GREEN
Assistant Secretary of the Army (Acquisition, Logistics, and Technology)	CLAUDE M. BOLTON, JR.
Assistant Secretary of the Army (Civil Works)	JOHN PAUL WOODLEY, JR.
Assistant Secretary of the Army (Financial Management and Comptroller)	VALERIE L. BALDWIN
Assistant Secretary of the Army (Installations and Environment)	KEITH EASTIN
Assistant Secretary of the Army (Manpower and Reserve Affairs)	DANIEL DENNING, *Acting*
General Counsel	(VACANCY)
Administrative Assistant to the Secretary of the Army	SANDRA RILEY
Chief Information Officer/G–6	LT. GEN. STEVEN W. BOUTELLE
Inspector General	MAJ. GEN. STANLEY E. GREEN
Auditor General	PATRICK FITZGERALD, *Acting*
Deputy Under Secretary of the Army	(VACANCY)
Deputy Under Secretary of the Army (Operations Research)	WALTER W. HOLLIS
Chief of Legislative Liaison	MAJ. GEN. GALEN JACKMAN
Chief of Public Affairs	BRIG. GEN. VINCENT BROOKS
Director, Small and Disadvantaged Business Utilization	TRACEY L. PINSON
Office of the Chief of Staff:	
Chief of Staff, United States Army	GEN. PETER J. SCHOOMAKER
Vice Chief of Staff	GEN. RICHARD A. CODY
Director of the Army Staff	LT. GEN. JAMES A. CAMPBELL
Vice Director of the Army Staff	BRIG. GEN. LEO A. BROOKS, JR.
Army Staff:	
Deputy Chief of Staff, G–1	LT. GEN. JOHN F. KIMMONS
Deputy Chief of Staff, G–2	LT. GEN. KEITH B. ALEXANDER
Deputy Chief of Staff, G–3/5/7	LT. GEN. JAMES J. LOVELACE, JR.
Deputy Chief of Staff, G–4	LT. GEN. ANNE E. DUNWOODY
Deputy Chief of Staff, G–8	LT. GEN. DAVID F. MELCHER
Chief, Army Reserve	LT. GEN. JAMES R. HELMLY
Chief, National Guard Bureau	LT. GEN. H. STEVEN BLUM
Chief of Engineers	LT. GEN. CARL A. STROCK
The Surgeon General	LT. GEN. KEVIN C. KILEY
Assistant Chief of Staff for Installation Management	LT. GEN. DAVID BARNO
Chief of Chaplains	MAJ. GEN. DAVID H. HICKS
Provost Marshall General	MAJ. GEN. DONALD J. RYDER
Judge Advocate General	MAJ. GEN. SCOTT C. BLACK

Director, Army National Guard	LT. GEN. CLYDE A. VAUGHN
Major Army Commands:	
Commanding General, U.S. Army Materiel Command	GEN. BENJAMIN GRIFFIN
Commanding General, U.S. Army Corps of Engineers	LT. GEN. CARL A. STROCK
Commanding General, U.S. Army Forces Command	GEN. DAN K. MCNEILL
Commanding General, U.S. Army Medical Command	LT. GEN. KEVIN C. KILEY
Commanding General, U.S. Army Space and Missile Defense Command	LT. GEN. LARRY J. DODGEN
Commanding General, U.S. Army Special Operations Command	LT. GEN. ROBERT W. WAGNER
Commanding General, U.S. Army Training and Doctrine Command	GEN. WILLIAM S. WALLACE
Commanding General, 8th U.S. Army	LT. GEN. CHARLES C. CAMPBELL
Commanding General, U.S. Army Pacific	LT. GEN. JOHN M. BROWN III
Commanding General, U.S. Army Europe and 7th Army	DAVID D. MCKIERNAN
Subordinate Commands:	
Commanding General, U.S. Army Military Surface Deployment and Distribution Command	BRIG. GEN. CHARLES W. FLETCHER, JR.
Commanding General, U.S. Army South	BRIG. GEN. PAUL F. KEEN
Headquarters-Direct Reporting Units:	
Commanding General, U.S. Army Military District of Washington	MAJ. GEN. GUY C. SWAN III
Commanding General, U.S. Army Criminal Investigation Command	MAJ. GEN. DONALD J. RYDER
Commanding General, U.S. Army Intelligence and Security Command	MAJ. GEN. JOHN DEFREITAL III

The mission of the Department of the Army is to organize, train, and equip active duty and reserve forces for the preservation of peace, security, and the defense of our Nation. As part of our national military team, the Army focuses on land operations; its soldiers must be trained with modern arms and equipment and be ready to respond quickly. The Army also administers programs aimed at protecting the environment, improving waterway navigation, flood and beach erosion control, and water resource development. It provides military assistance to Federal, State, and local government agencies, including natural disaster relief assistance.

The American Continental Army, now called the United States Army, was established by the Continental Congress on June 14, 1775, more than a year before the Declaration of Independence. The Department of War was established as an executive department at the seat of government by act approved August 7, 1789 (1 Stat. 49). The Secretary of War was established as its head. The National Security Act of 1947 (50 U.S.C. 401) created the National Military Establishment, and the Department of War was designated the Department of the Army. The title of its Secretary became Secretary of the Army (5 U.S.C. 171). The National Security Act Amendments of 1949 (63 Stat. 578) provided that the Department of the Army be a military department within the Department of Defense.

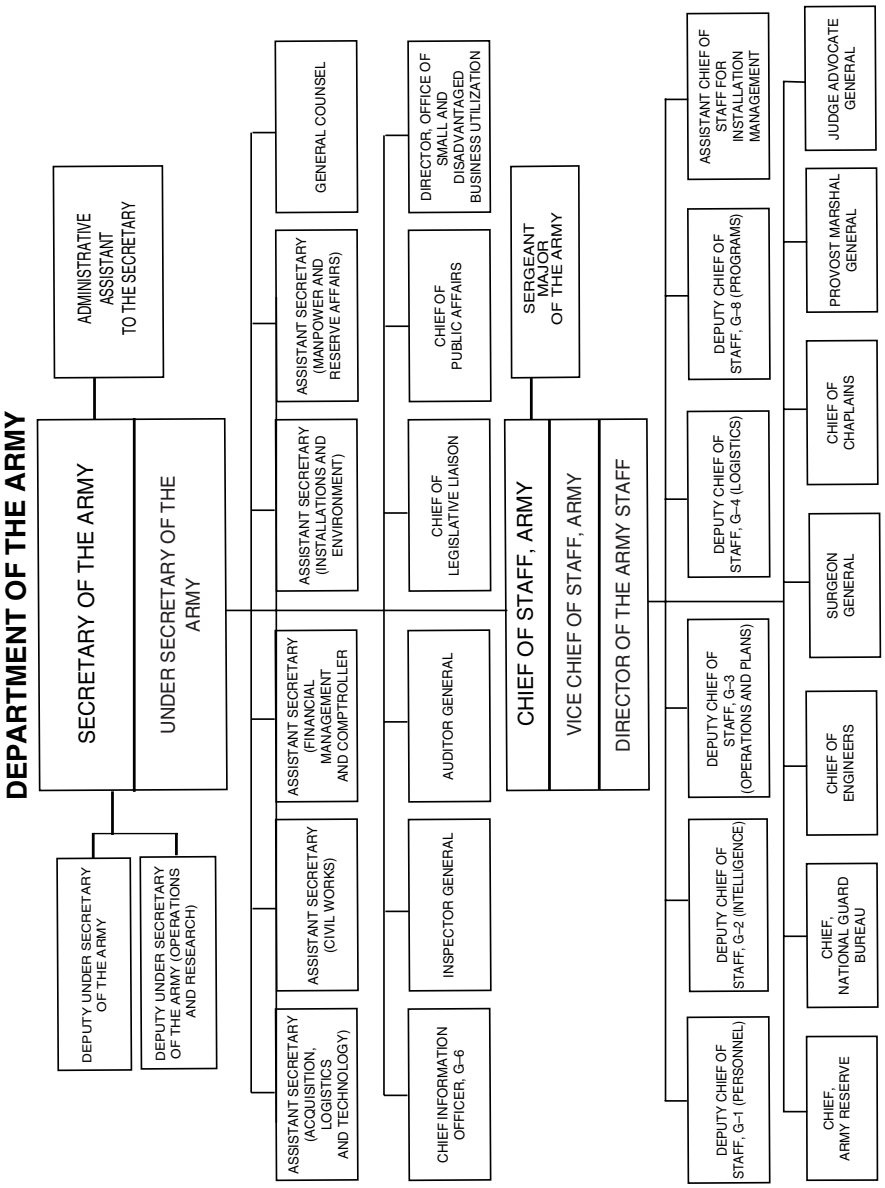
DEPARTMENT OF THE ARMY
SECRETARY OF THE ARMY
UNDER SECRETARY OF THE ARMY
ADMINISTRATIVE ASSISTANT TO THE SECRETARY
DEPUTY UNDER SECRETARY OF THE ARMY
DEPUTY UNDER SECRETARY OF THE ARMY (OPERATIONS AND RESEARCH)
ASSISTANT SECRETARY (ACQUISITION, LOGISTICS AND TECHNOLOGY)
ASSISTANT SECRETARY (CIVIL WORKS)
ASSISTANT SECRETARY (FINANCIAL MANAGEMENT AND COMPTROLLER
ASSISTANT SECRETARY (INSTALLATIONS AND ENVIRONMENT)
ASSISTANT SECRETARY (MANPOWER AND RESERVE AFFAIRS)
GENERAL COUNSEL
CHIEF INFORMATION OFFICER, G–6
INSPECTOR GENERAL
AUDITOR GENERAL
CHIEF OF LEGISLATIVE LIAISON
CHIEF OF PUBLIC AFFAIRS
DIRECTOR, OFFICE OF SMALL AND DISADVANTAGED BUSINESS UTILIZATION
CHIEF OF STAFF, ARMY
VICE CHIEF OF STAFF, ARMY
DIRECTOR OF THE ARMY STAFF
SERGEANT MAJOR OF THE ARMY
DEPUTY CHIEF OF STAFF, G–1 (PERSONNEL)
DEPUTY CHIEF OF STAFF, G–2 (INTELLIGENCE)
DEPUTY CHIEF OF STAFF, G–3 (OPERATIONS AND PLANS)
DEPUTY CHIEF OF STAFF, G–4 (LOGISTICS)
DEPUTY CHIEF OF STAFF, G–8 (PROGRAMS)
ASSISTANT CHIEF OF STAFF FOR INSTALLATION MANAGEMENT
CHIEF, ARMY RESERVE
CHIEF, NATIONAL GUARD BUREAU
CHIEF OF ENGINEERS
SURGEON GENERAL
CHIEF OF CHAPLAINS
PROVOST MARSHAL GENERAL
JUDGE ADVOCATE GENERAL

Secretary The Secretary of the Army is the senior official of the Department of the Army. Subject to the direction, authority, and control of the President as Commander in Chief and of the Secretary of Defense, the Secretary of the Army is responsible for and has the authority to conduct all affairs of the Department of the Army, including its organization, administration, operation, efficiency, and such other activities as may be prescribed by the President or the Secretary of Defense as authorized by law.

For further information, call 703–695–7922.

Army Staff Presided over by the Chief of Staff, the Army Staff is the military staff of the Secretary of the Army. It is the duty of the Army Staff to perform the following functions:

—prepare for deployment of the Army and for such recruiting, organizing, supplying, equipping, training, mobilizing, and demobilizing of the Army as will assist the execution of any power, duty, or function of the Secretary or the Chief of Staff;

—investigate and report upon the efficiency of the Army and its preparation for military operations;

—act as the agent of the Secretary of the Army and the Chief of Staff in coordinating the action of all organizations of the Department of the Army; and

—perform such other duties not otherwise assigned by law as may be prescribed by the Secretary of the Army.

Program Areas

Civil Functions Civil functions of the Department of the Army include the Civil Works Program, the Nation's major Federal water resources development activity involving engineering works such as major dams, reservoirs, levees, harbors, waterways, locks, and many other types of structures; the administration of Arlington and Soldiers' Home National Cemeteries; and other related matters.

History This area includes advisory and coordination service provided on historical matters, including historical properties; formulation and execution of the Army Historical Program; and preparation and publication of histories required by the Army.

Installations This area consists of policies, procedures, and resources for management of installations to ensure the availability of efficient and affordable base services and infrastructure in support of military missions. It includes the review of facilities requirements and stationing, identification and validation of resource requirements, and program and budget development and justification. Other activities include support for base operations; morale, welfare, and recreation; real property maintenance and repair; environmental programs; military construction; housing; base realignment and closure; and competitive sourcing.

Intelligence This area includes management of Army intelligence with responsibility for policy formulation, planning, programming, budgeting, evaluation, and oversight of intelligence activities. The Army staff is responsible for monitoring relevant foreign intelligence developments and foreign disclosure; imagery, signals, human, open-source, measurement, and signatures intelligence; counterintelligence; threat models and simulations; and security countermeasures.

Medical This area includes management of health services for the Army and, as directed for other services, agencies, and organizations; health standards for Army personnel; health professional education and training; career management authority over commissioned and warrant officer personnel of the Army Medical Department; medical research, materiel development, testing and evaluation;

policies concerning health aspects of Army environmental programs and prevention of disease; and planning, programming, and budgeting for Army-wide health services.

Military Operations and Plans This includes Army forces strategy formation; mid-range, long-range, and regional strategy application; arms control, negotiation, and disarmament; national security affairs; joint service matters; net assessment; politico-military affairs; force mobilization and demobilization; force planning, programming structuring, development, analysis, requirements, and management; operational readiness; overall roles and missions; collective security; individual and unit training; psychological operations; information operations; unconventional warfare; counterterrorism; operations security; signal security; special plans; table of equipment development and approval; nuclear and chemical matters; civil affairs; military support of civil defense; civil disturbance; domestic actions; command and control; automation and communications programs and activities; management of the program for law enforcement, correction, and crime prevention for military members of the Army; special operations forces; foreign language and distance learning; and physical security.

Reserve Components This area includes management of individual and unit readiness and mobilization for Reserve components, comprised of the Army National Guard and the U.S. Army Reserve.

Religious This area includes management of religious and moral leadership and chaplain support activities throughout the Department; religious ministrations, religious education, pastoral care, and counseling for Army military personnel; liaison with the ecclesiastical agencies; chapel construction requirements and design approval; and career management of clergymen serving in the Chaplains Branch.

Major Army Commands

Eighth U.S. Army Eighth U.S. Army provides forces to the commander of the U.S. Forces Korea who in turn provides them to the commander of the Republic of Korea/U.S. Combined Forces Command.

For further information, contact Eighth U.S. Army. Phone, 011–82–279–13–6544. Internet, http://8tharmy.korea.army.mil.

U.S. Army Corps of Engineers The U.S. Army Corps of Engineers (USACE) provides engineering, construction management, and environmental services in peace and in support of the global war on terror. In Iraq, USACE soldiers and civilians are responsible for constructing training facilities, military bases, police and fire stations, and rehabilitating or building schools and clinics. In Afghanistan, USACE personnel are working to reform the security sector and military construction for coalition forces. The civil works program includes navigation, flood damage reduction, recreation, hydropower, environmental regulation, and other missions. The military program includes construction of Army and Air Force facilities, base realignment and closure activities, installation support, military contingency support, environmental restoration, strategic mobility, and international activities. USACE provides real estate acquisition, management, and disposal for the Army and Air Force, and researches and develops advanced technology for mobility/countermobility, force protection, and sustainment engineering. It also supports several Federal agencies and responds to natural disasters and other emergencies as the Nation's primary engineering agency.

For further information, contact USACE. Phone, 202–761–0011. Internet, www.usace.army.mil.

U.S. Army Europe and 7th Army The U.S. Army Europe and 7th Army

provides the principal land component for the U.S. European Command (EUCOM). U.S. Army Europe (USAREUR) forms, trains, and projects expeditionary forces and JTF-capable headquarters to prosecute joint and combined operations throughout a 91-country area. As the U.S. Army's largest forward-deployed expeditionary force, USAREUR supports NATO and U.S. bilateral, multinational, and unilateral objectives. It supports U.S. Army forces in the European command area; receives and assists in the reception, staging, and onward movement and integration of U.S. forces; establishes, operates, and expands operational lines of communication; ensures regional security, access, and stability through presence and security cooperation; and supports U.S. combatant commanders and joint and combined commanders.

For further information, contact USAREUR. Phone, 011–49–6221–39–4100. Internet, www.hqusareur.army.mil.

U.S. Army Forces Command The U.S. Army Forces Command (FORSCOM) trains, mobilizes, deploys, sustains, transforms, and reconstitutes conventional forces, providing relevant and ready land power to combatant commanders worldwide in defense of the Nation at home and abroad.

For further information, contact FORSCOM. Phone, 404–464–5023. Internet, www.forscom.army.mil.

U.S. Army Materiel Command The U.S. Army Materiel Command (AMC) is the Army's principal materiel developer. AMC's missions include the development of weapon systems, advanced research on future technologies, and maintenance and distribution of spare parts and equipment. AMC works closely with Program Executive Offices, industry, academia, and other military services and Government agencies to develop, test, and acquire equipment that soldiers and units need to accomplish their missions.

For further information, contact AMC. Phone, 703–806–8010. Internet, www.amc.army.mil.

U.S. Army Medical Command The U.S. Army Medical Command (MEDCOM) is responsible for worldwide Army Medical Department policy, planning, and operations. Through six Regional Medical Commands, MEDCOM oversees Army medical centers, hospitals, and the Fisher Houses. It's also responsible for 32 Army and DOD Executive Agencies and operates the U.S. Army Medical Department Center and School, the U.S. Army Medical Research and Materiel Command, and the U.S. Army Center for Health Promotion and Preventive Medicine. MEDCOM's mission includes providing the vision, direction, and long-range planning for Army medicine; developing and integrating doctrine, training, leader development, organization, materiel, and soldier support for the Army health service system; allocating resources, analyzing health services utilization, and conducting performance assessments; and coordinating and managing graduate medical education programs at Army Medical Centers.

For further information, contact MEDCOM/OTSG. Phone, 703–681–3000. Internet, www.armymedicine.army.mil.

U.S. Army Pacific The U.S. Army Pacific (USARPAC) provides trained and ready forces in support of military operations and peacetime engagements in the Asia-Pacific area. USARPAC carries out a cooperative engagement strategy known as the Theater Security Cooperation Program with the 43 Asian and Pacific nations within or bordering its area of responsibility. These countries include the Philippines, Thailand, Vietnam, Japan, Mongolia, Russia, China, South Korea, India, Bangladesh, Australia, New Zealand, Marshall Islands, and Papua New Guinea.

For further information, contact USARPAC. Phone, 808–438–1393. Internet, www.usarpac.army.mil.

U.S. Army Special Operations Command The U.S. Army Special Operations Command (USASOC) trains, equips, deploys, and sustains Army special operations forces for worldwide special operations supporting regional combatant commanders and country

ambassadors. USASOC soldiers deploy to numerous countries conducting missions such as peacekeeping, humanitarian assistance, demining, and foreign internal defense. USASOC includes special forces, rangers, civil affairs, psychological operations, special operations aviation, and signal and support.

For further information, contact USASOC. Phone, 910–432–3000. Internet, www.usasoc.soc.mil.

U.S. Army Space and Missile Defense Command The U.S. Army Space and Missile Defense Command (SMDC) serves as the Army's specified proponent for space and national missile defense and operational integrator for theater missile defense. SMDC coordinates, integrates, and/or executes combat development, materiel development, technology, and advanced research and development for missile defense and space programs. It also serves as the Army Service Component Command, the primary land component for the U.S. Strategic Command. SMDC's mission includes space operations, information operations, global strike, integrated missle defense, and command and control, communications, computers, intelligence, surveillance, and reconnaissance. In addition, SMDC serves as a primary research and development organization for the Missile Defense Agency. From its headquarters in Arlington, Virginia, SMDC also oversees a number of Army elements around the globe, ensuring missile defense protection for the Nation and deployed forces, and facilitates access to space assets and products.

For further information, contact SMDC. Phone, 703–607–1873. Internet, www.smdc.army.mil.

U.S. Army Training and Doctrine Command Headquartered in Fort Monroe, Virginia, the U.S. Army Training and Doctrine Command (TRADOC) recruits, trains, and educates the Army's soldiers; develops leaders; supports training in units; develops doctrine; establishes standards; and builds the future Army. TRADOC operates schools and centers at Army installations. TRADOC's priorities are recruiting a quality all-volunteer force; providing rigor and relevance in training and leader development; fostering innovation; preparing the Army for joint operations; and developing the future forces.

For further information, contact TRADOC. Phone, 757–788–4465. Internet, www.tradoc.army.mil.

Subordinate Commands

U.S. Army Military Surface Deployment and Distribution Command The U.S. Army Military Surface Deployment and Distribution Command (SDDC) provides global surface deployment command and control and distribution operations to meet national security objectives for DOD. This requires a presence in 24 ports worldwide as DOD's single-port manager, transportation, traffic-management services, deployment planning and engineering, and development of new technologies. SDDC is also the link between DOD shippers and the commercial surface transportation industry.

For further information, contact SDDC. Phone, 703–428–3207. Internet, www.sddc.army.mil.

U.S. Army South The U.S. Army South (USARSO) is a major subordinate command of the U.S. Army Forces Command, Fort McPherson, Georgia, and is the Army Service Component Command of the U.S. Southern Command. USARSO executes and is responsible for all Army operations within the U.S. Southern Command's area (Central and South America and the Caribbean Islands). USARSO seeks to build regional cooperative security and increase hemispheric cooperation by planning and executing multilateral exercises and carrying out humanitarian aid, peacekeeping, engineering, and medical assistance exercises. USARSO maintains a deployable headquarters at Fort Sam Houston, Texas, where they conduct strategic and operational planning.

For further information, contact the USARSO Public Affairs Office. Phone, 210–295–6388. E-mail, usarsowebmaster@samhouston.army.mil. Internet, http://usarso.army.mil.

Headquarters-Direct Reporting Units

U.S. Army Military District of Washington The U.S. Army Military District of Washington (MDW) provides force protection, conducts official and public events on behalf of the Nation's civilian and military leadership, and furnishes administrative, legal, and support services for assigned installations. MDW provides the core command and staff for the Joint Force Headquarters-National Capital Region. It is also responsible for planning, coordinating, and maintaining situational awareness and, as directed, employing forces for homeland defense and defense support to civil authorities in the National Capital Region to deter, prevent, and defeat threats.

For further information, contact the U.S. Army Military District Public Affairs Office. Phone, 202–685–6249. E-mail, mdwweb@fmmc.army.mil. Internet, www.mdw.army.mil.

U.S. Army Criminal Investigation Command The U.S. Army Criminal Investigation Command (CID) is a law enforcement agency that supports the Army in peacetime and during war. CID special agents conduct criminal investigations and protective service operations worldwide.

For further information, contact CID Headquarters Public Affairs Office. Phone, 703–806–0376. Internet, www.cid.army.mil.

U.S. Army Intelligence and Security Command The U.S. Army Intelligence and Security Command (INSCOM) is a multi-discipline, values-based intelligence organization that conducts and supports relevant intelligence, security, and information operations for Army, joint, and combined forces.

For further information, contact the INSCOM Public Affairs Office. Phone, 703–428–4553. Internet, www.inscom.army.mil.

United States Military Academy

West Point, NY 10996

Superintendent	LT. GEN. WILLIAM J. LENNOX, JR.
Commandant of Cadets	BRIG. GEN. CURTIS M. SCAPARROTTI
Dean of the Academic Board	BRIG. GEN. PATRICK FINNEGAN

The United States Military Academy is located at West Point, NY. The course is of 4 years' duration, during which the cadets receive, besides a general education, theoretical and practical training as junior officers. Cadets who complete the course satisfactorily receive the degree of Bachelor of Science and a commission as second lieutenant in the Army.

For further information, contact the Public Affairs Office, United States Military Academy, West Point, NY 10996. Phone, 845–938–4261. For information about Military Academy admission criteria and policies, contact the Office of the Registrar, United States Military Academy, West Point, NY 10996.

Sources of Information

Arlington and Soldiers' and Airmen's Home National Cemeteries For information write to the Superintendent, Arlington National Cemetery, Arlington, VA 22211–5003. Phone, 703–607–8545.

Army Historical Program For information concerning the Army Historical Program, write to the U.S. Army Center of Military History, Collins Hall, 103 Third Avenue, Fort Lesley J.

McNair, Washington, DC 20319–5058. Phone, 202–685–2714. Fax, 202–685–4570. Internet, www.army.mil/cmh. Information on historic buildings preservation and reuse is available through the Office of Historic Properties. Phone, 703–692–9892.

Civilian Employment For information, visit the Army civilian personnel Web site (Internet, www.cpol.army.mil) or contact the civilian personnel advisory center at the desired Army installation.

Contracts Contract procurement policies and procedures are the responsibility of the Deputy for Procurement, Office of the Assistant Secretary of the Army (Acquisition, Logistics, and Technology), Room 2E532, The Pentagon, Washington, DC 20310–0103. Phone, 703–695–6154.

Environment Contact the Public Affairs Office, Office of the Chief of Public Affairs Headquarters, Department of the Army, Washington, DC 20314–1000 (Phone, 202–761–0010); the Army Environmental Center (Internet, http://aec.army.mil/usaec/); or the Army Environmental Policy Institute (Internet, www.aepi.army.mil).

Films, Videotapes, and Videodiscs Requests for loan of Army-produced films should be addressed to the Visual Information Support Centers of Army installations. Unclassified Army productions are available for sale from the National Audiovisual Center, National Technical Information Service, 5285 Port Royal Road, Springfield, VA 22161. Phone, 800–553–NTIS. Internet, www.ntis.gov/nac.

Freedom of Information and Privacy Act Requests Requests should be addressed to the Information Management Officer of the Army installation or activity responsible for the requested information.

Military Surface Deployment and Distribution Command Information concerning military transportation news and issues is available electronically through the Internet, www.mtmc.army.mil.

Public Affairs and Community Relations For official Army information and community relations, contact the Office of the Chief of Public Affairs, Department of the Army, Washington, DC 20310–1508. Phone, 703–697–5081. During nonoffice hours, call 703–697–4200.

Publications Requests should be addressed to either the proponent listed on the title page of the document or the Information Management Officer of the Army activity that publishes the requested publication. Official texts published by Headquarters, Department of the Army, are available from the National Technical Information Service, Department of Commerce, Attn: Order Preprocessing Section, 5285 Port Royal Road, Springfield, VA 22161–2171. Phone, 703–487–4600. Internet, www.ntis.gov. If it is uncertain which Army activity published the document, forward the request to the Publishing Division, Army Publishing Directorate, Room 1050, 2461 Eisenhower Avenue, Alexandria, VA 22331–0301. Phone, 703–325–6292. Internet, www.apd.army.mil.

Research Industry may obtain information on long-range research and development plans concerning future materiel requirements and objectives from the Commander, U.S. Army Research Development and Engineering Command, Attn: AMSRD–PA, Bldg. E5101, 5183 Blackhawk Road, Aberdeen Proving Ground, MD 21010–5424.

Small Business Activities Assistance for small businesses and minority educational institutions to enhance their ability to participate in the Army contracting program is available through the Office of Small and Disadvantaged Business Utilization, Office of the Secretary of the Army, 106 Army Pentagon, Room 3B514, Washington, DC 20310–0106. Phone, 703–697–2868.

Speakers Civilian organizations desiring an Army speaker may contact a nearby Army installation or write or call the Community Relations Division, Office of the Chief of Public Affairs, Department of the Army, Washington, DC 20310–1508. Phone, 703–697–5081. Requests for Army Reserve speakers may be addressed to HQDA (DAAR–PA),

Washington, DC 20310–2423, or the local Army Reserve Center. Organizations in the Washington, DC, area desiring chaplain speakers may contact the Chief of Chaplains, Department of the Army, Washington, DC 20310–2700. Phone, 703–601–1140. Information on speakers may be obtained by contacting the Public Affairs Office, Office of the Chief of Engineers, Washington, DC 20314, or the nearest Corps of Engineer Division or District Office.

Military Career and Training Opportunities Information on all phases of Army enlistments and specialized training is available by writing to the U.S. Army Recruiting Command, 1307 Third Avenue, Fort Knox, KY 40121–2725. For information about career and training opportunities, contact the appropriate office listed below:

Army health professions: Headquarters U.S. Army Recruiting Command, Health Services Directorate (RCHS–OP), 1307 Third Avenue, Fort Knox, KY 40121–2725. Phone, 502–626–0367. E-mail, Tanya.Beecher@usarec.army.mil. Internet, www.healthcare.goarmy.com.

Army National Guard training opportunities: Army National Guard, NGB–ASM, 1411 Jefferson Davis Highway, Arlington, VA 22202–3231. Phone, 703–607–5834. Internet, www.arng.army.mil.

Army Reserve training opportunities for enlisted personnel and officers: Army Reserve Personnel Command, One Reserve Way, St. Louis, MO 63132–5200. Phone, 314–592–0000 or 800–318–5298. Internet, www.goarmyreserve.com.

Army Reserve Officers' Training Corps (ROTC): U.S. Army Cadet Command, Recruiting, Retention and Operations Directorate, ATCC-OP, 55 Patch Road, Fort Monroe, VA 23651. Phone, 757–788–3770. Or, contact a professor of military science or Army ROTC Advisor at the nearest college or university offering the program in your area. Internet, www.armyrotc.com.

Chaplain Recruiting Branch HQ: U.S. Army Recruiting Command, Attn: RCRO- SM-CH, 1307 Third Avenue, Fort Knox, KY 40121–2726. Phone, 502–626–0722 or 866–684–1571. Fax, 502–626–1213. Internet, www.chaplain.goarmy.com.

Judge Advocate General's Corps: Department of the Army, Judge Advocate Recruiting Office, 1777 North Kent Street, Suite 5200, Rosslyn, VA 20124–2194. Phone, 866–ARMY–JAG. Internet, www.law.goarmy.com.

U.S. Military Academy: Director of Admissions, United States Military Academy, Building 606, West Point, NY 10996. Phone, 845–938–4041. Internet, www.usma.edu.

For further information concerning the Department of the Army, contact the Office of the Chief of Public Affairs, Headquarters, Department of the Army, Washington, DC 20310–1508. Phone, 703–697–5081. Internet, www.army.mil.