AUTHENTICATED
U.S. GOVERNMENT
INFORMATION
GPO

DEFENSE NUCLEAR FACILITIES SAFETY BOARD

Suite 700, 625 Indiana Avenue NW., Washington, DC 20004
Phone, 202–694–7000. Fax, 202–208–6518. Internet, www.dnfsb.gov.

CHAIRMAN	(VACANCY)
VICE CHAIRMAN	JOHN E. MANSFIELD
Members	JOSEPH F. BADER, LARRY W. BROWN, PETER S. WINOKUR
General Counsel	RICHARD A. AZZARO
General Manager	BRIAN GROSNER
Technical Director	TIMOTHY DWYER

The Defense Nuclear Facilities Safety Board reviews and evaluates the content and implementation of standards relating to the design, construction, operation, and decommissioning of defense nuclear facilities of the Department of Energy.

The Defense Nuclear Facilities Safety Board was established as an independent agency on September 29, 1988, by the Atomic Energy Act of 1954, as amended (42 U.S.C. 2286–2286i).

The Board is composed of five members appointed by the President with the advice and consent of the Senate. Members of the Board are appointed from among United States citizens who are respected experts in the field of nuclear safety.

Activities

The Defense Nuclear Facilities Safety Board reviews and evaluates the content and implementation of standards for defense nuclear facilities of the Department of Energy (DOE); investigates any event or practice at these facilities which may adversely affect public health and safety; and reviews and monitors the design, construction, and operation of facilities. The Board makes recommendations to the Secretary of Energy concerning DOE defense nuclear facilities to ensure adequate protection of public health and safety. In the event that any aspect of operations, practices, or occurrences reviewed by the Board is determined to present an imminent or severe threat to public health and safety, the Board transmits its recommendations directly to the President.

For further information, contact the Defense Nuclear Facilities Safety Board, Suite 700, 625 Indiana Avenue NW., Washington, DC 20004. Phone, 202–694–7000. Internet, www.dnfsb.gov.

ENVIRONMENTAL PROTECTION AGENCY

1200 Pennsylvania Avenue NW., Washington, DC 20460–0001
Phone, 202–272–0167. Internet, www.epa.gov.

ADMINISTRATOR	LISA JACKSON
DEPUTY ADMINISTRATOR	SCOTT FULTON, *Acting*
Associate Administrator for Public Affairs	M. ALLYN BROOKS-LASURE, *Acting*
Associate Administrator for Congressional and Intergovernmental Relations	JOYCE FRANK, *Acting*

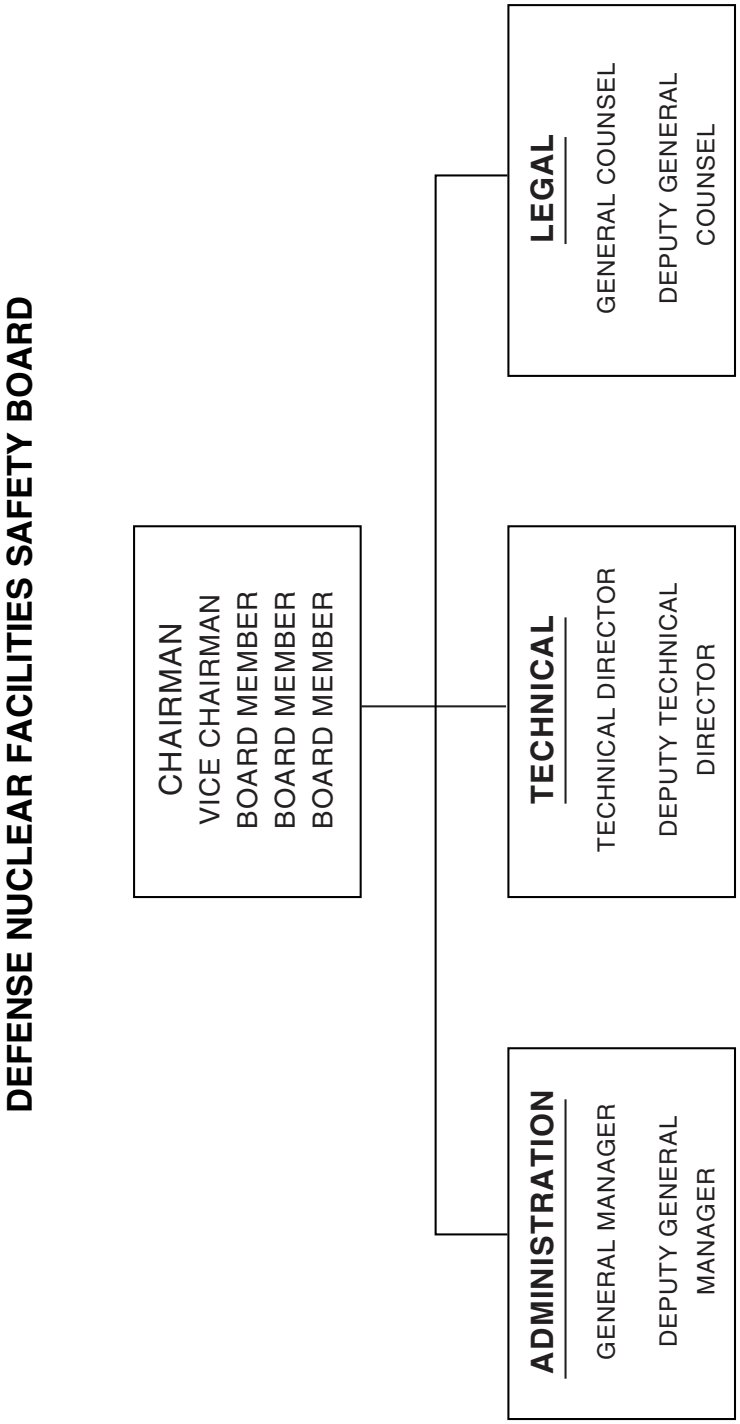
DEFENSE NUCLEAR FACILITIES SAFETY BOARD
CHAIRMAN
VICE CHAIRMAN
BOARD MEMBER
BOARD MEMBER
BOARD MEMBER
ADMINISTRATION
GENERAL MANAGER
DEPUTY GENERAL MANAGER
TECHNICAL
TECHNICAL DIRECTOR
DEPUTY TECHNICAL DIRECTOR
LEGAL
GENERAL COUNSEL
DEPUTY GENERAL COUNSEL

Associate Administrator for Policy, Economics, and Innovation	MARCIA MULKEY, *Acting*
Associate Administrator for Homeland Security	JUAN REYES, *Acting*
Chief Judge, Office of Administrative Law Judges	SUSAN L. BIRO
Director, Executive Secretariat	BRIAN HOPE, *Acting*
Director, Office of Children's Health Protection and Environmental Education	RUTH MCCULLY
Director, Office of Civil Rights	KAREN D. HIGGINBOTHAM
Director, Office of Cooperative Environmental Management	RAFAEL DELEON
Director, Office of Executive Services	DIANE N. BAZZLE
Director, Office of Small Business Programs	JEANETTE L. BROWN
Director, Science Advisory Board	VANESSA T. VU
Lead Environmental Appeals Judge, Environmental Appeals Board	EDWARD REICH
Assistant Administrator for Administration and Resources Management	CRAIG E. HOOKS, *Acting*
Assistant Administrator for Air and Radiation	ELIZABETH CRAIG, *Acting*
Assistant Administrator for Enforcement and Compliance Assurance	CATHY MCCABE, *Acting*
Assistant Administrator for Environmental Information and Chief Information Officer	LINDA TRAVERS, *Acting*
Assistant Administrator for International Affairs	KATHY PETRUCCELLI, *Acting*
Assistant Administrator for Prevention, Pesticides, and Toxic Substances	JAMES JONES, *Acting*
Assistant Administrator for Research and Development	LEK KADELI, *Acting*
Assistant Administrator for Solid Waste and Emergency Response	BARRY N. BREEN, *Acting*
Assistant Administrator for Water	MICHEAL H. SHAPIRO, *Acting*
Chief Financial Officer	MARYANN FROEHLICH, *Acting*
General Counsel	PAT HIRSCH, *Acting*
Inspector General	BILL RODERICK, *Acting*

[For the Environmental Protection Agency statement of organization, see the *Code of Federal Regulations,* Title 40, Part 1]

The Environmental Protection Agency protects human health and safeguards the natural environment.

The Environmental Protection Agency was established in the executive branch as an independent agency pursuant to Reorganization Plan No. 3 of 1970 (5 U.S.C. app.), effective December 2, 1970. It was created to permit coordinated and effective governmental action on behalf of the environment. The Agency is designed to serve as the public's advocate for a livable environment.

ENVIRONMENTAL PROTECTION AGENCY

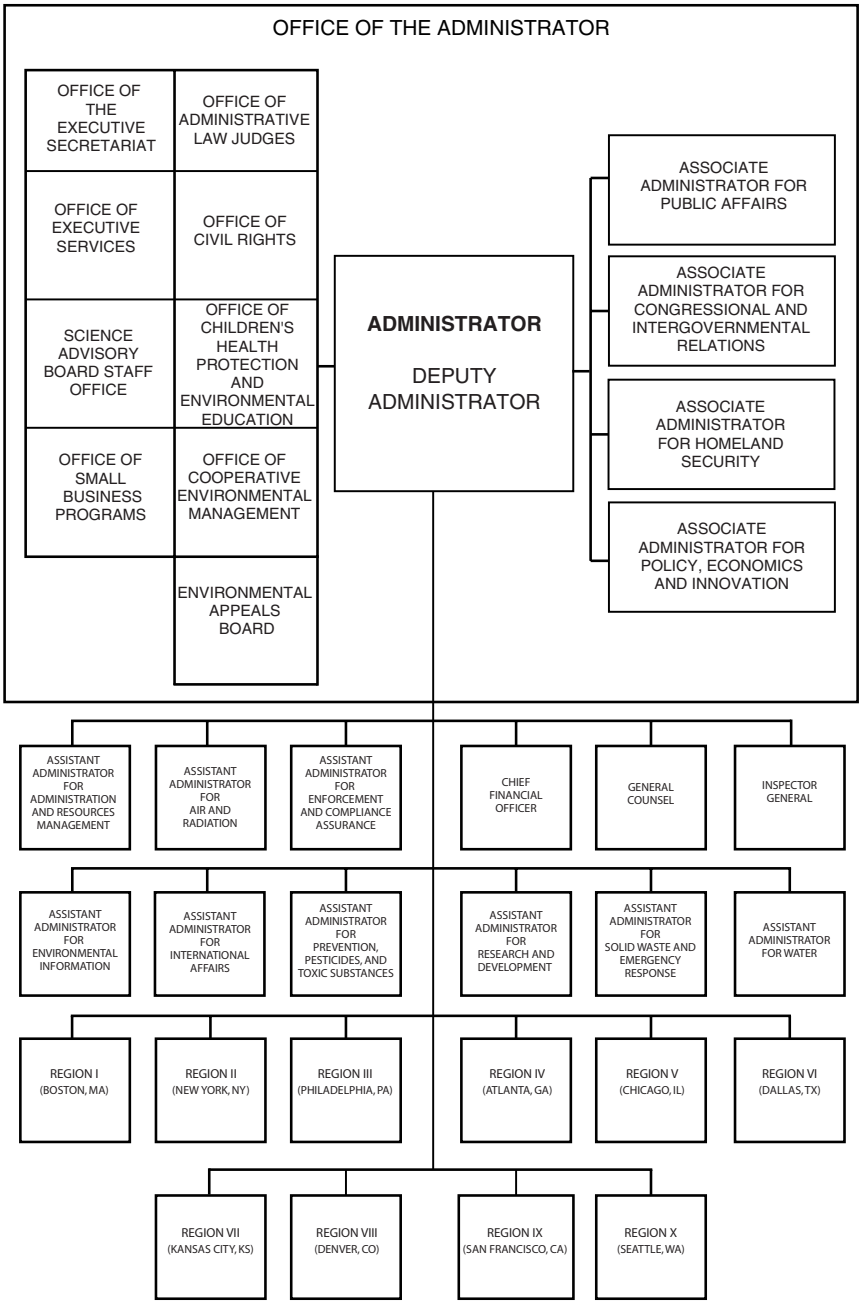

Core Functions

Air and Radiation The Office of Air and Radiation activities of the Agency include the following:

—developing national programs, policies, regulations, and standards for air quality, emission standards for stationary and mobile sources, and emission standards for hazardous air pollutants;

—conducting research and providing information on indoor air pollutants to the public;

—providing technical direction, support, and evaluation of regional air activities;

—providing training in the field of air pollution control;

—providing technical assistance to States and agencies having radiation protection programs, including radon mitigation programs and a national surveillance and inspection program for measuring radiation levels in the environment; and

—providing technical support and policy direction to international efforts to reduce global and transboundary air pollution and its effects.

For further information, call 202–564–7400.

Water The Agency's water quality activities represent a coordinated effort to keep the Nation's waters clean and safe for fishing, swimming, and drinking, including the following:

—development of national programs, technical policies, and regulations for water pollution control and water supply;

—ground water and drinking water source protection;

—marine and estuarine protection;

—control of polluted runoff;

—water quality standards and effluent guidelines development;

—support of regional water activities;

—development of programs for technical assistance and technology transfer; and

—training in the field of water quality.

For further information, call 202–564–5700.

Solid Waste and Emergency Response The Office of Solid Waste and Emergency Response provides policy, guidance, and direction for the Agency's hazardous waste and emergency response programs, including these tasks:

—development of policies, standards, and regulations for hazardous waste treatment, storage, and disposal;

—national coordination of solid waste and materials management;

—national management of the Superfund toxic waste cleanup program;

—development, coordination, implementation, and management of agencywide chemical and oil spill accident prevention, emergency preparedness and response, and right-to-know programs;

—implementation of Title II of the Small Business Liability and Brownfields Revitalization Act;

—advocate for the reuse and revitalization of formerly contaminated land to achieve agency land reuse goals;

—management of environmental justice/public participation programs related to all waste programs;

—development and implementation of programs to prevent and detect leakage from underground storage tanks and to clean up contamination from leaks which have occurred;

—analysis of technologies and methods for the recovery of useful energy from solid waste;

—economic impact assessment of the Resource Conservation and Recovery Act and Comprehensive Environmental Response, Compensation, and Liability Act regulations;

—coordination with the Department of Defense on base closure environmental issues; and

—technical assistance in the development, management, and operation of waste management activities, including technical assistance to Federal facilities.

For further information, call 202–566–0200.

Prevention, Pesticides, and Toxic Substances The Office of Prevention, Pesticides, and Toxic Substances is responsible for the following tasks:

—promoting the public's right to know about industrial chemicals;

—promoting pollution prevention through innovative strategies;

—evaluating and regulating pesticides and industrial chemicals to safeguard all Americans;

—reviewing and regulating emerging technology, including nanotechnology-derived products;

—developing, evaluating, and implementing science policies both domestically and internationally;

—establishing safe levels for pesticide residues on food;

—developing national strategies for control of persistent, bioaccumulative, and toxic substances;

—developing scientific criteria for assessing chemical substances, standards for test protocols for chemicals, rules and procedures for industry reporting, and scientific information for the regulation of pesticides and toxic chemicals to ensure protection of people or the environment; and

—evaluating and assessing the impact of existing chemicals, new chemicals, and chemicals with new uses to determine the hazard and develop appropriate restrictions.

The Office also coordinates its activities with States and other agencies during the assessment and control of toxic substances and pesticides.

For further information, call 202–564–2902.

Research and Development The Office of Research and Development (ORD) provides the scientific foundation for the Agency's environmental protection mission. ORD's chief role is to conduct and support high-quality research targeted to understanding and resolving the Nation's most serious environmental threats. In addition, ORD develops methods and technologies to reduce exposures to pollution and prevent its creation. The Office is also a major player in sharing information on technological innovations to protect people and the environment. ORD prepares health and ecological risk assessments and makes recommendations for sound risk management strategies in order to assure that highest risk pollution problems receive optimum remediation. The Office manages a vital extramural grants program entitled Science To Achieve Results, which awards research grants to scientists in universities and students in environmental science. All ORD extramural and intramural research is carefully aligned to support the Agency's environmental goals and strategic priorities.

For further information, call 202–564–6620.

Enforcement and Compliance Assurance The Office of Enforcement and Compliance Assurance (OECA) is the lead agency office for matters pertaining to the Agency's enforcement and compliance assurance programs. OECA manages a national criminal enforcement, forensics, and training program. OECA also manages the Agency's regulatory, site remediation, and Federal facilities enforcement and compliance assurance programs, as well as the Agency's environmental justice program, and Federal activities program responsibilities under the National Environmental Policy Act.

For further information, call 202–564–2440.

Regional Offices

The Agency's 10 regional offices represent its commitment to the development of strong local programs for pollution abatement. The Regional Administrators are responsible for accomplishing, within their regions, the national program objectives established by the Agency. They develop, propose, and implement an approved regional program for comprehensive and integrated environmental protection activities.

Regional Offices—Environmental Protection Agency

Region/Address/Areas Served	Regional Administrator
Region I (Suite 1100, 1 Congress St., Boston, MA 02114–2023) (CT, MA, ME, NH, RI, VT)	Robert W. Varney
Region II (290 Broadway, New York, NY 10007–1866) (NJ, NY, PR, VI)	George Palou, *Acting*
Region III (1650 Arch St., Philadelphia, PA 19103–2029) (DC, DE, MD, PA, VA, WV)	Donald S. Welsh
Region IV (61 Forsyth St. SW., Atlanta GA 30303–3104) (AL, FL, GA, KY, MS, NC, SC, TN)	Stan Meiburg, *Acting*
Region V (77 W. Jackson Blvd., Chicago, IL 60604–3507) (IL, IN, MI, MN, OH, WI)	Mary A Gade
Region VI (Suite 1200, 1445 Ross Ave., Dallas, TX 75202–2733) (AR, LA, NM, OK, TX)	Richard E. Greene
Region VII (901 N. 5th St., Kansas City, KS 66101) (IA, KS, MO, NE)	John B. Askew
Region VIII (1595 Wynkoop St., Denver, CO 80202–1129) (CO, MT, ND, SD, UT, WY)	Carol Rushin, *Acting*
Region IX (75 Hawthorne St., San Francisco, CA 94105) (AZ, CA, HI, NV, and U.S. affiliated Pacific Islands).	Wayne H. Nastri
Region X (1200 6th Ave., Seattle, WA 98101) (AK, ID, OR, WA)	Elin D. Miller

Sources of Information

Information inquiries for the following subjects should be directed by telephone to the respective organization listed below; by mail to 1200 Pennsylvania Avenue NW., Washington, DC 20460; or through the Internet at www.epa.gov.

Contracts and Procurement Office of Acquisition Management. Phone, 202–564–4310.

Grants and Fellowships Office of Grants and Debarment. Internet, www.epa.gov/ogd.

Employment Office of Human Resources. Internet, www.epa.gov/careers.

Freedom of Information Act Requests Freedom of Information Officer. Phone, 202–566–1667. Email, hq.foia@epa.gov.

Information Resources Phone, 202–564–6665.

Telephone Directory Available for sale by the Superintendent of Documents, Government Printing Office, P.O. Box 37194, Pittsburgh, PA 15250–7954.

For further information, contact the Office of Public Affairs, Environmental Protection Agency, 1200 Pennsylvania Avenue NW., Washington, DC 20460–0001. Phone, 202–564–4355. Internet, www.epa.gov.

EQUAL EMPLOYMENT OPPORTUNITY COMMISSION

1801 L Street NW., Washington, DC 20507
Phone, 202–663–4900. TTY, 202–663–4494. Internet, www.eeoc.gov.

CHAIR	STUART J. ISHIMARU, *Acting*
VICE CHAIR	CHRISTINE M. GRIFFIN, *Acting*
Commissioners	CONSTANCE S. BARKER, (2 VACANCIES)
Executive Officer	STEPHEN LLEWELLYN
Chief Operating Officer	(VACANCY)
General Counsel	(VACANCY)
Inspector General	ALETHA L. BROWN
Director, Office of Communications and Legislative Affairs	(VACANCY)
Director, Office of Equal Opportunity	VERONICA VILLALOBOS
Director, Office of Federal Operations	CARLTON M. HADDEN
Legal Counsel	(VACANCY)
Director, Office of Field Programs	NICHOLAS INZEO
Chief Financial Officer	JEFFREY SMITH
Director, Office of Human Resources	MARA LOPEZ, *Acting*
Director, Office of Information Technology	KIMBERLY HANCHER
Director, Office of Research, Information, and Planning	DEIDRE FLIPPEN

The Equal Employment Opportunity Commission enforces laws prohibiting employment discrimination based on race, color, gender, religion, national origin, age, and disability in the Federal and private sectors.

The Equal Employment Opportunity Commission (EEOC) was created by title VII of the Civil Rights Act of 1964 (42 U.S.C. 2000e–4), and became operational July 2, 1965. Laws under the EEOC's enforcement mission include title VII of the Civil Rights Act of 1964 (42 U.S.C. 2000e *et seq.*), the Age