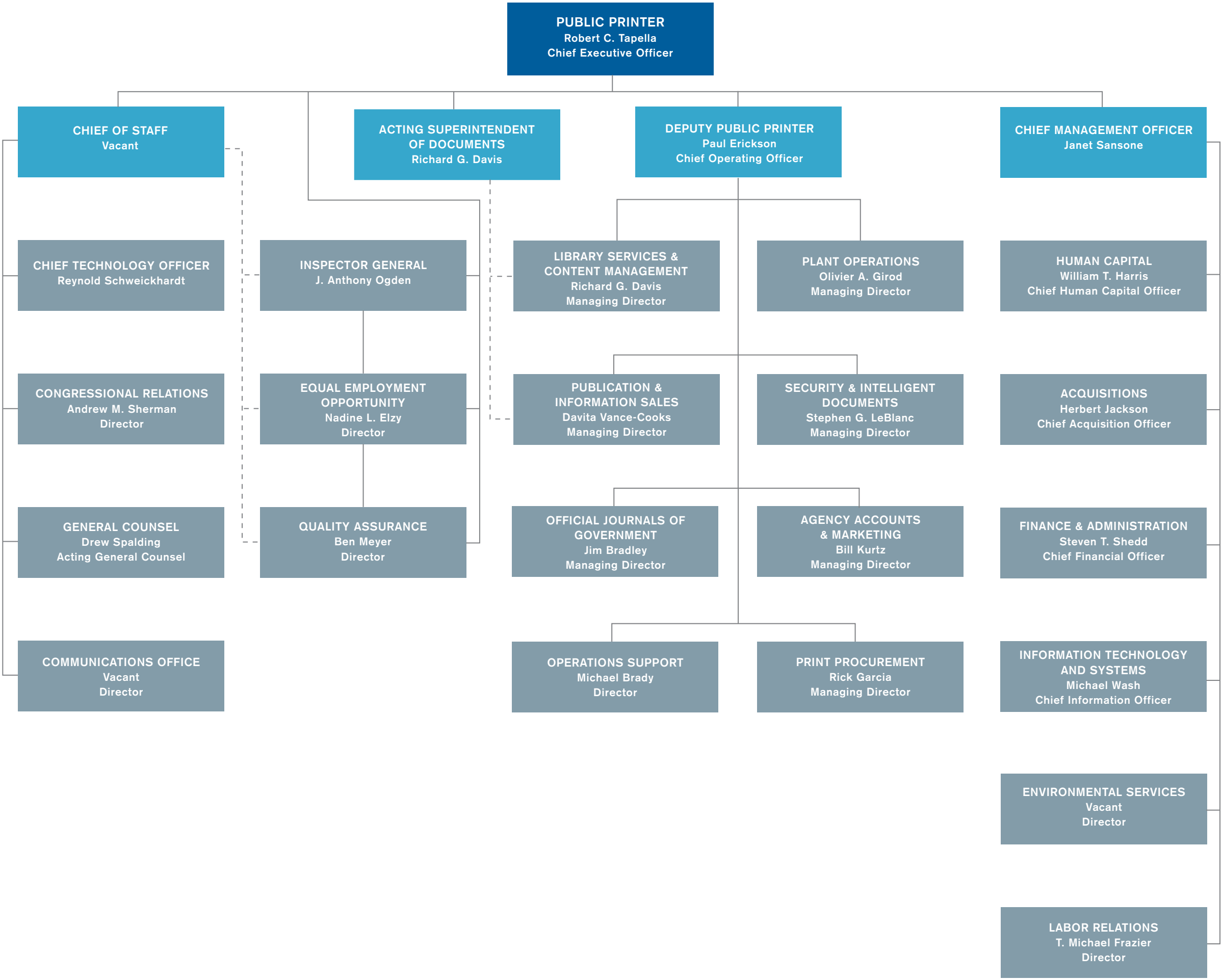
PUBLIC PRINTER
Robert C. Tapella
Chief Executive Officer
CHIEF OF STAFF
Vacant
ACTING SUPERINTENDENT OF DOCUMENTS
Richard G. Davis
DEPUTY PUBLIC PRINTER
Paul Erickson
Chief Operating Officer
CHIEF MANAGEMENT OFFICER
Janet Sansone
CHIEF TECHNOLOGY OFFICER
Reynold Schweickhardt
INSPECTOR GENERAL
J. Anthony Ogden
LIBRARY SERVICES & CONTENT MANAGEMENT
Richard G. Davis
Managing Director
PLANT OPERATIONS
Olivier A. Girod
Managing Director
HUMAN CAPITAL
William T. Harris
Chief Human Capital Officer
CONGRESSIONAL RELATIONS
Andrew M. Sherman
Director
EQUAL EMPLOYMENT OPPORTUNITY
Nadine L. Elzy
Director
PUBLICATION & INFORMATION SALES
Davita Vance-Cooks
Managing Director
SECURITY & INTELLIGENT DOCUMENTS
Stephen G. LeBlanc
Managing Director
ACQUISITIONS
Herbert Jackson
Chief Acquisition Officer
GENERAL COUNSEL
Drew Spalding
Acting General Counsel
QUALITY ASSURANCE
Ben Meyer
Director
OFFICIAL JOURNALS OF GOVERNMENT
Jim Bradley
Managing Director
AGENCY ACCOUNTS & MARKETING
Bill Kurtz
Managing Director
FINANCE & ADMINISTRATION
Steven T. Shedd
Chief Financial Officer
COMMUNICATIONS OFFICE
Vacant
Director
OPERATIONS SUPPORT
Michael Brady
Director
PRINT PROCUREMENT
Rick Garcia
Managing Director
INFORMATION TECHNOLOGY AND SYSTEMS
Michael Wash
Chief Information Officer
ENVIRONMENTAL SERVICES
Vacant
Director
LABOR RELATIONS
T. Michael Frazier
Director