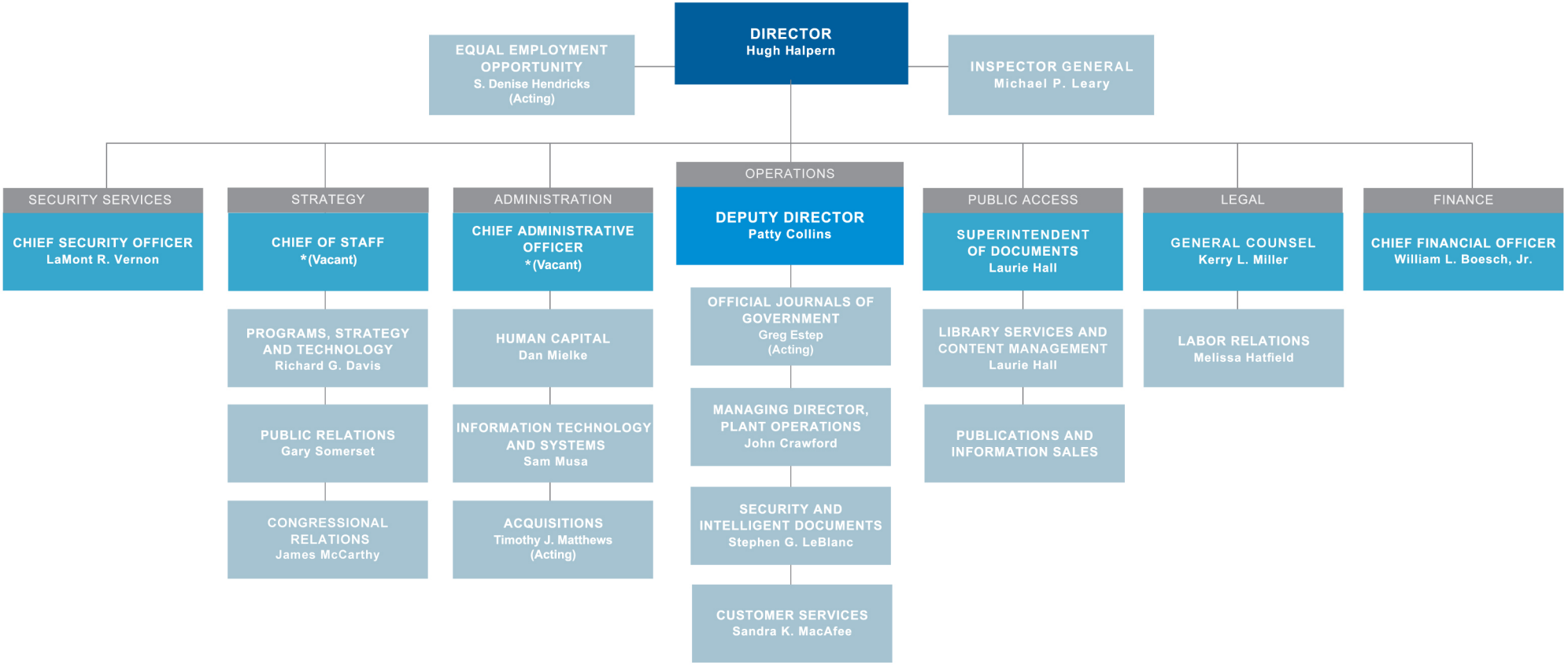

*Human Capital, Information Technology and Systems, and Acquisitions will be supervised by the Deputy Director while the role of Chief Administrative Officer is vacant.