GPO

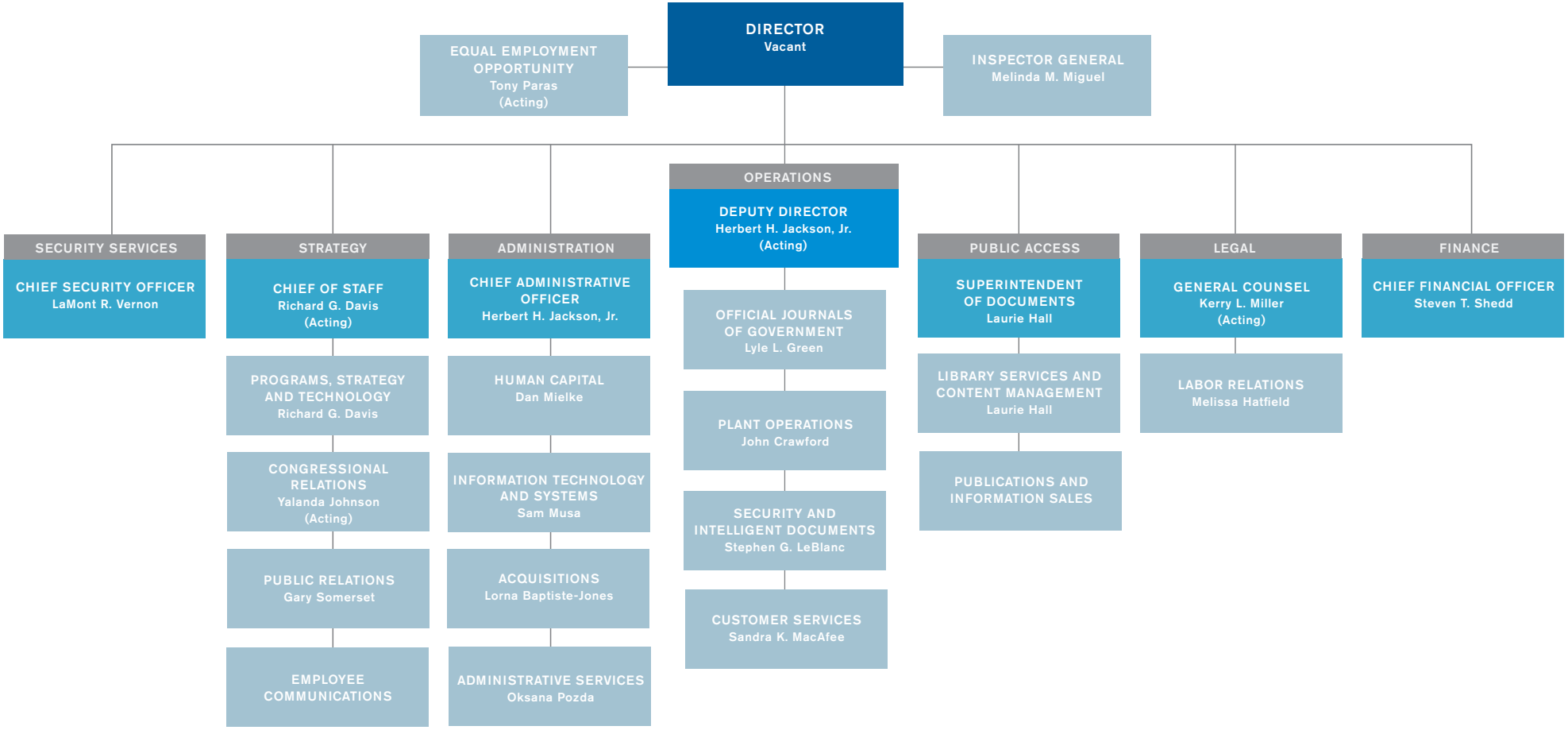
DIRECTOR
Vacant
EQUAL EMPLOYMENT OPPORTUNITY
Tony Paras
(Acting)
INSPECTOR GENERAL
Melinda M. Miguel
SECURITY SERVICES
CHIEF SECURITY OFFICER
LaMont R. Vernon
STRATEGY
CHIEF OF STAFF
Richard G. Davis
(Acting)
PROGRAMS, STRATEGY AND TECHNOLOGY
Richard G. Davis
CONGRESSIONAL RELATIONS
Yalanda Johnson
(Acting)
PUBLIC RELATIONS
Gary Somerset
EMPLOYEE COMMUNICATIONS
ADMINISTRATION
CHIEF ADMINISTRATIVE OFFICER
Herbert H. Jackson, Jr.
HUMAN CAPITAL
Dan Mielke
INFORMATION TECHNOLOGY AND SYSTEMS
Sam Musa
ACQUISITIONS
Lorna Baptiste-Jones
ADMINISTRATIVE SERVICES
Oksana Pozda
OPERATIONS
DEPUTY DIRECTOR
Herbert H. Jackson, Jr.
(Acting)
OFFICIAL JOURNALS OF GOVERNMENT
Lyle L. Green
PLANT OPERATIONS
John Crawford
SECURITY AND INTELLIGENT DOCUMENTS
Stephen G. LeBlanc
CUSTOMER SERVICES
Sandra K. MacAfee
PUBLIC ACCESS
SUPERINTENDENT OF DOCUMENTS
Laurie Hall
LIBRARY SERVICES AND CONTENT MANAGEMENT
Laurie Hall
PUBLICATIONS AND INFORMATION SALES
LEGAL
GENERAL COUNSEL
Kerry L. Miller
(Acting)
LABOR RELATIONS
Melissa Hatfield
FINANCE
CHIEF FINANCIAL OFFICER
Steven T. Shedd