AUTHENTICATED
U.S. GOVERNMENT
INFORMATION
GPO

Title 40—Protection of Environment

(This book contains part 63)

Part

CHAPTER I—Environmental Protection Agency (Continued) 63

CHAPTER I—ENVIRONMENTAL PROTECTION AGENCY

SUBCHAPTER C—AIR PROGRAMS (Continued)

Part		*Page*
63	National emission standards for hazardous air pollutants for source categories	5

EDITORIAL NOTE: Subchapter C—Air Programs is contained in volumes 40 CFR parts 50–51, part 52.01–52.1018, part 52.1019–end, parts 53–59, part 60, parts 61–62, part 63 (63.1–63.1199), part (63.1200–End), parts 64–71, parts 72–80, parts 81–85, part 86, and parts 87–135.

SUBCHAPTER C—AIR PROGRAMS (Continued)

PART 63—NATIONAL EMISSION STANDARDS FOR HAZARDOUS AIR POLLUTANTS FOR SOURCE CATEGORIES

Subpart A—General Provisions

Sec.
63.1 Applicability.
63.2 Definitions.
63.3 Units and abbreviations.
63.4 Prohibited activities and circumvention.
63.5 Construction and reconstruction.
63.6 Compliance with standards and maintenance requirements.
63.7 Performance testing requirements.
63.8 Monitoring requirements.
63.9 Notification requirements.
63.10 Recordkeeping and reporting requirements.
63.11 Control device requirements.
63.12 State authority and delegations.
63.13 Addresses of State air pollution control agencies and EPA Regional Offices.
63.14 Incorporations by reference.
63.15 Availability of information and confidentiality.

Subpart B—Requirements for Control Technology Determinations for Major Sources in Accordance With Clean Air Act Sections, Sections 112(g) and 112(j)

63.40 Applicability of §§63.40 through 63.44.
63.41 Definitions.
63.42 Program requirements governing construction or reconstruction of major sources.
63.43 Maximum achievable control technology (MACT) determinations for constructed and reconstructed major sources.
63.44 Requirements for constructed or reconstucted major sources subject to a subsequently promulgated MACT standard or MACT requirement.
63.45–63.49 [Reserved]
63.50 Applicability.
63.51 Definitions.
63.52 Approval process for new and existing emission units.
63.53 Application content for case-by-case MACT determinations.
63.54 Preconstruction review procedures for new emission units.
63.55 Maximum achievable control technology (MACT) determinations for emission units subject to case-by-case determination of equivalent emission limitations.
63.56 Requirements for case-by-case determination of equivalent emission limitations after promulgation of a subsequent MACT standard.

Subpart C—List of Hazardous Air Pollutants, Petition Process, Lesser Quantity Designations, Source Category List

63.60 Deletion of caprolactam from the list of hazardous air pollutants.
63.61–63.69 [Reserved]

Subpart D—Regulations Governing Compliance Extensions for Early Reductions of Hazardous Air Pollutants

63.70 Applicability.
63.71 Definitions.
63.72 General provisions for compliance extensions.
63.73 Source.
63.74 Demonstration of early reduction.
63.75 Enforceable commitments.
63.76 Review of base year emissions.
63.77 Application procedures.
63.78 Early reduction demonstration evaluation.
63.79 Approval of applications.
63.80 Enforcement.
63.81 Rules for special situations.

Subpart E—Approval of State Programs and Delegation of Federal Authorities

63.90 Program overview.
63.91 Criteria common to all approval options.
63.92 Approval of a State rule that adjusts a section 112 rule.
63.93 Approval of State authorities that substitute for a section 112 rule.
63.94 Approval of a State program that substitutes for section 112 emission standards.
63.95 Additional approval criteria for accidental release prevention programs.
63.96 Review and withdrawal of approval.
63.97–63.98 [Reserved]
63.99 Delegated Federal authorities.

Subpart F—National Emission Standards for Organic Hazardous Air Pollutants From the Synthetic Organic Chemical Manufacturing Industry

63.100 Applicability and designation of source.
63.101 Definitions.
63.102 General standards.
63.103 General compliance, reporting, and recordkeeping provisions.
63.104 Heat exchange system requirements.

63.105 Maintenance wastewater requirements.
63.106 Delegation of authority.
TABLE 1 TO SUBPART F—SYNTHETIC ORGANIC CHEMICAL MANUFACTURING INDUSTRY CHEMICALS
TABLE 2 TO SUBPART F—ORGANIC HAZARDOUS AIR POLLUTANTS
TABLE 3 TO SUBPART F—GENERAL PROVISIONS APPLICABILITY TO SUBPARTS F, G, AND H
TABLE 4 TO SUBPART F—ORGANIC HAZARDOUS AIR POLLUTANTS SUBJECT TO COOLING TOWER MONITORING REQUIREMENTS IN §63.104

Subpart G—National Emission Standards for Organic Hazardous Air Pollutants From the Synthetic Organic Chemical Manufacturing Industry for Process Vents, Storage Vessels, Transfer Operations, and Wastewater

63.110 Applicability.
63.111 Definitions.
63.112 Emission standard.
63.113 Process vent provisions—reference control technology.
63.114 Process vent provisions—monitoring requirements.
63.115 Process vent provisions—methods and procedures for process vent group determination.
63.116 Process vent provisions—performance test methods and procedures to determine compliance.
63.117 Process vent provisions—reporting and recordkeeping requirements for group and TRE determinations and performance tests.
63.118 Process vent provisions—periodic reporting and recordkeeping requirements.
63.119 Storage vessel provisions—reference control technology.
63.120 Storage vessel provisions—procedures to determine compliance.
63.121 Storage vessel provisions—alternative means of emission limitation.
63.122 Storage vessel provisions—reporting.
63.123 Storage vessel provisions—recordkeeping.
63.124–63.125 [Reserved]
63.126 Transfer operations provisions—reference control technology.
63.127 Transfer operations provisions—monitoring requirements.
63.128 Transfer operations provisions—test methods and procedures.
63.129 Transfer operations provisions—reporting and recordkeeping for performance tests and notification of compliance status.
63.130 Transfer operations provisions—periodic recordkeeping and reporting.
63.131 [Reserved]
63.132 Process wastewater provisions—general.
63.133 Process wastewater provisions—wastewater tanks.
63.134 Process wastewater provisions—surface impoundments.
63.135 Process wastewater provisions—containers.
63.136 Process wastewater provisions—individual drain systems.
63.137 Process wastewater provisions—oil–water separators.
63.138 Process wastewater provisions—performance standards for treatment processes managing Group 1 wastewater streams and/or residuals removed from Group 1 wastewater streams.
63.139 Process wastewater provisions—control devices.
63.140 Process wastewater provisions—delay of repair.
63.141–63.142 [Reserved]
63.143 Process wastewater provisions—inspections and monitoring of operations.
63.144 Process wastewater provisions—test methods and procedures for determining applicability and Group 1/Group 2 determinations (determining which wastewater streams require control).
63.145 Process wastewater provisions—test methods and procedures to determine compliance.
63.146 Process wastewater provisions—reporting.
63.147 Process wastewater provisions—recordkeeping.
63.148 Leak inspection provisions.
63.149 Control requirements for certain liquid streams in open systems within a chemical manufacturing process unit.
63.150 Emissions averaging provisions.
63.151 Initial notification.
63.152 General reporting and continuous records.
APPENDIX TO SUBPART G—TABLES AND FIGURES

Subpart H—National Emission Standards for Organic Hazardous Air Pollutants for Equipment Leaks

63.160 Applicability and designation of source.
63.161 Definitions.
63.162 Standards: General.
63.163 Standards: Pumps in light liquid service.
63.164 Standards: Compressors.
63.165 Standards: Pressure relief devices in gas/vapor service.
63.166 Standards: Sampling connection systems.
63.167 Standards: Open-ended valves or lines.
63.168 Standards: Valves in gas/vapor service and in light liquid service.

63.169 Standards: Pumps, valves, connectors, and agitators in heavy liquid service; instrumentation systems; and pressure relief devices in liquid service.
63.170 Standards: Surge control vessels and bottoms receivers.
63.171 Standards: Delay of repair.
63.172 Standards: Closed-vent systems and control devices.
63.173 Standards: Agitators in gas/vapor service and in light liquid service.
63.174 Standards: Connectors in gas/vapor service and in light liquid service.
63.175 Quality improvement program for valves.
63.176 Quality improvement program for pumps.
63.177 Alternative means of emission limitation: General.
63.178 Alternative means of emission limitation: Batch processes.
63.179 Alternative means of emission limitation: Enclosed-vented process units.
63.180 Test methods and procedures.
63.181 Recordkeeping requirements.
63.182 Reporting requirements.
TABLE 1 TO SUBPART H—BATCH PROCESSES
TABLE 2 TO SUBPART H—SURGE CONTROL VESSELS AND BOTTOMS RECEIVERS AT EXISTING SOURCES
TABLE 3 TO SUBPART H—SURGE CONTROL VESSELS AND BOTTOMS RECEIVERS AT NEW SOURCES

Subpart I—National Emission Standards for Organic Hazardous Air Pollutants for Certain Processes Subject to the Negotiated Regulation for Equipment Leaks

63.190 Applicability and designation of source.
63.191 Definitions.
63.192 Standard.
63.193 Delegation of authority.

Subparts J–K [Reserved]

Subpart L—National Emission Standards for Coke Oven Batteries

63.300 Applicability.
63.301 Definitions.
63.302 Standards for by-product coke oven batteries.
63.303 Standards for nonrecovery coke oven batteries.
63.304 Standards for compliance date extension.
63.305 Alternative standards for coke oven doors equipped with sheds.
63.306 Work practice standards.
63.307 Standards for bypass/bleeder stacks.
63.308 Standards for collecting mains.
63.309 Performance tests and procedures.
63.310 Requirements for startups, shutdowns, and malfunctions.
63.311 Reporting and recordkeeping requirements.
63.312 Existing regulations and requirements.
63.313 Delegation of authority.
APPENDIX A TO SUBPART L—OPERATING COKE OVEN BATTERIES AS OF APRIL 1, 1992

Subpart M—National Perchloroethylene Air Emission Standards for Dry Cleaning Facilities

63.320 Applicability.
63.321 Definitions.
63.322 Standards.
63.323 Test methods and monitoring.
63.324 Reporting and recordkeeping requirements.
63.325 Determination of equivalent emission control technology.

Subpart N—National Emission Standards for Chromium Emissions From Hard and Decorative Chromium Electroplating and Chromium Anodizing Tanks

63.340 Applicability and designation of sources.
63.341 Definitions and nomenclature.
63.342 Standards.
63.343 Compliance provisions.
63.344 Performance test requirements and test methods.
63.345 Provisions for new and reconstructed sources.
63.346 Recordkeeping requirements.
63.347 Reporting requirements.
TABLE 1 TO SUBPART N—GENERAL PROVISIONS APPLICABILITY TO SUBPART N

Subpart O—Ethylene Oxide Emissions Standards for Sterilization Facilities

63.360 Applicability.
63.361 Definitions.
63.362 Standards.
63.363 Compliance and performance testing.
63.364 Monitoring requirements.
63.365 Test methods and procedures.
63.366 Reporting requirements.
63.367 Recordkeeping requirements.

Subpart P [Reserved]

Subpart Q—National Emission Standards for Hazardous Air Pollutants for Industrial Process Cooling Towers

63.400 Applicability.
63.401 Definitions.
63.402 Standard.
63.403 Compliance dates.
63.404 Compliance demonstrations.
63.405 Notification requirements.
63.406 Recordkeeping and reporting requirements.

TABLE 1 TO SUBPART Q—GENERAL PROVISIONS APPLICABILITY TO SUBPART Q

Subpart R—National Emission Standards for Gasoline Distribution Facilities (Bulk Gasoline Terminals and Pipeline Breakout Stations)

63.420 Applicability.
63.421 Definitions.
63.422 Standards: Loading racks.
63.423 Standards: Storage vessels.
63.424 Standards: Equipment leaks.
63.425 Test methods and procedures.
63.426 Alternative means of emission limitation.
63.427 Continuous monitoring.
63.428 Reporting and recordkeeping.
63.429 Delegation of authority.
TABLE 1 TO SUBPART R—GENERAL PROVISIONS APPLICABILITY TO SUBPART R

Subpart S—National Emission Standards for Hazardous Air Pollutants from the Pulp and Paper Industry

63.440 Applicability.
63.441 Definitions.
63.442 [Reserved]
63.443 Standards for the pulping system at kraft, soda, and semi-chemical processes.
63.444 Standards for the pulping system at sulfite processes.
63.445 Standards for the bleaching system.
63.446 Standards for kraft pulping process condensates.
63.447 Clean condensate alternative.
63.448–63.449 [Reserved]
63.450 Standards for enclosures and closed-vent systems.
63.451–63.452 [Reserved]
63.453 Monitoring requirements.
63.454 Recordkeeping requirements.
63.455 Reporting requirements.
63.456 [Reserved]
63.457 Test methods and procedures.
63.458 Delegation of authority.
63.459 [Reserved]
TABLE 1 TO SUBPART S—GENERAL PROVISIONS APPLICABILITY TO SUBPART S

Subpart T—National Emission Standards for Halogenated Solvent Cleaning

63.460 Applicability and designation of source.
63.461 Definitions.
63.462 Batch cold cleaning machine standards.
63.463 Batch vapor and in-line cleaning machine standards.
63.464 Alternative standards.
63.465 Test methods.
63.466 Monitoring procedures.
63.467 Recordkeeping requirements.
63.468 Reporting requirements.
63.469 Equivalent methods of control.
63.470 [Reserved]
APPENDIX A TO SUBPART T—TEST OF SOLVENT CLEANING PROCEDURES
APPENDIX B TO SUBPART T—GENERAL PROVISIONS APPLICABILITY TO SUBPART T

Subpart U—National Emission Standards for Hazardous Air Pollutant Emissions: Group I Polymers and Resins

63.480 Applicability and designation of affected sources.
63.481 Compliance schedule and relationship to existing applicable rules.
63.482 Definitions.
63.483 Emission standards.
63.484 Storage vessel provisions.
63.485 Continuous front-end process vent provisions.
63.486 Batch front-end process vent provisions.
63.487 Batch front-end process vents—reference control technology.
63.488 Methods and procedures for batch front-end process vent group determination.
63.489 Batch front-end process vents—monitoring requirements
63.490 Batch front-end process vents—performance test methods and procedures to determine compliance.
63.491 Batch front-end process vents—recordkeeping requirements.
63.492 Batch front-end process vents—reporting requirements.
63.493 Back-end process provisions.
63.494 Back-end process provisions—residual organic HAP limitations.
63.495 Back-end process provisions—procedures to determine compliance using stripping technology.
63.496 Back-end process provisions—procedures to determine compliance using control or recovery devices.
63.497 Back-end process provisions—monitoring provisions for control and recovery devices.
63.498 Back-end process provisions—recordkeeping.
63.499 Back-end process provisions—reporting.
63.500 Back-end process provisions—carbon disulfide limitations for styrene butadiene rubber by emulsion processes.
63.501 Wastewater provisions.
63.502 Equipment leak provisions.
63.503 Emissions averaging provisions.
63.504 Additional test methods and procedures.
63.505 Parameter monitoring levels and excursions.
63.506 General recordkeeping and reporting provisions.
TABLE 1 TO SUBPART U—APPLICABILITY OF GENERAL PROVISIONS TO SUBPART U AFFECTED SOURCES

TABLE 2 TO SUBPART U—APPLICABILITY OF SUBPARTS F, G, AND H TO SUBPART U AFFECTED SOURCES
TABLE 3 TO SUBPART U—GROUP 1 STORAGE VESSELS AT EXISTING AFFECTED SOURCES
TABLE 4 TO SUBPART U—GROUP 1 STORAGE VESSELS AT NEW SOURCES
TABLE 5 TO SUBPART U—KNOWN ORGANIC HAP FROM ELASTOMER PRODUCTS
TABLE 6 TO SUBPART U—GROUP 1 BATCH FRONT-END PROCESS VENTS—MONITORING, RECORDKEEPING, AND REPORTING REQUIREMENTS
TABLE 7 TO SUBPART U—OPERATING PARAMETERS FOR WHICH MONITORING LEVELS ARE REQUIRED TO BE ESTABLISHED FOR CONTINUOUS AND BATCH FRONT-END PROCESS VENTS AND AGGREGATE BATCH VENT STREAMS
TABLE 8 TO SUBPART U—SUMMARY OF COMPLIANCE ALTERNATIVE REQUIREMENTS FOR THE BACK-END PROCESS PROVISIONS

Subpart V [Reserved]

Subpart W—National Emission Standards for Hazardous Air Pollutants for Epoxy Resins Production and Non-Nylon Polyamides Production

63.520 Applicability and designation of sources.
63.521 Compliance schedule.
63.522 Definitions.
63.523 Standards for basic liquid resins manufacturers.
63.524 Standards for wet strength resins manufacturers.
63.525 Compliance and performance testing.
63.526 Monitoring requirements.
63.527 Recordkeeping requirements.
63.528 Reporting requirements.
TABLE 1 TO SUBPART W—GENERAL PROVISIONS APPLICABILITY TO SUBPART W

Subpart X—National Emission Standards for Hazardous Air Pollutants from Secondary Lead Smelting

63.541 Applicability.
63.542 Definitions.
63.543 Standards for process sources.
63.544 Standards for process fugitive sources.
63.545 Standards for fugitive dust sources.
63.546 Compliance dates.
63.547 Test methods.
63.548 Monitoring requirements.
63.549 Notification requirements.
63.550 Recordkeeping and reporting requirements.

Subpart Y—National Emission Standards for Marine Tank Vessel Loading Operations

63.560 Applicability and designation of affected source.
63.561 Definitions.
63.562 Standards.
63.563 Compliance and performance testing.
63.564 Monitoring requirements.
63.565 Test methods and procedures.
63.566 Construction and reconstruction.
63.567 Recordkeeping and reporting requirements.

Subpart Z [Reserved]

Subpart AA—National Emission Standards for Hazardous Air Pollutants From Phosphoric Acid Manufacturing Plants

63.600 Applicability.
63.601 Definitions.
63.602 Standards for existing sources.
63.603 Standards for new sources.
63.604 Operating requirements.
63.605 Monitoring requirements.
63.606 Performance tests and compliance provisions.
63.607 Notification, recordkeeping, and reporting requirements.
63.608 Applicability of general provisions.
63.609 Compliance dates.
63.610 Exemption from new source performance standards.
APPENDIX A TO SUBPART AA OF PART 63—APPLICABILITY OF GENERAL PROVISIONS (40 CFR PART 63, SUBPART A) TO SUBPART AA

Subpart BB—National Emission Standards for Hazardous Air Pollutants From Phosphate Fertilizers Production Plants

63.620 Applicability
63.621 Definitions.
63.622 Standards for existing sources.
63.623 Standards for new sources.
63.624 Operating requirements.
63.625 Monitoring requirements.
63.626 Performance tests and compliance provisions.
63.627 Notification, recordkeeping, and reporting requirements.
63.628 Applicability of general provisions.
63.629 Miscellaneous requirements.
63.630 Compliance dates.
63.631 Exemption from new source performance standards.
APPENDIX A TO SUBPART BB OF PART 63—APPLICABILITY OF GENERAL PROVISIONS (40 CFR PART 63, SUBPART A) TO SUBPART BB

Subpart CC—National Emission Standards for Hazardous Air Pollutants From Petroleum Refineries

63.640 Applicability and designation of affected source.
63.641 Definitions.
63.642 General standards.
63.643 Miscellaneous process vent provisions.

63.644 Monitoring provisions for miscellaneous process vents.
63.645 Test methods and procedures for miscellaneous process vents.
63.646 Storage vessel provisions.
63.647 Wastewater provisions.
63.648 Equipment leak standards.
63.649 Alternative means of emission limitation: Connectors in gas/vapor service and light liquid service.
63.650 Gasoline loading rack provisions.
63.651 Marine tank vessel loading operation provisions.
63.652 Emissions averaging provisions.
63.653 Monitoring, recordkeeping, and implementation plan for emissions averaging.
63.654 Reporting and recordkeeping requirements.
63.655–63.679 [Reserved]
APPENDIX TO SUBPART CC TO PART 63—TABLES

Subpart DD—National Emission Standards for Hazardous Air Pollutants from Off-Site Waste and Recovery Operations

63.680 Applicability and designation of affected sources.
63.681 Definitions.
63.682 [Reserved]
63.683 Standards: General.
63.684 Standards: Off-site material treatment.
63.685 Standards: Tanks.
63.686 Standards: Oil-water and organic-water separators.
63.687 Standards: Surface impoundments.
63.688 Standards: Containers.
63.689 Standards: Transfer systems..
63.690 Standards: Process vents.
63.691 Standards: Equipment leaks.
63.692 [Reserved]
63.693 Standards: Closed-vent systems and control devices.
63.694 Testing methods and procedures.
63.695 Inspection and monitoring requirements.
63.696 Recordkeeping requirements.
63.697 Reporting requirements.
63.698 Delegation of authority.
TABLE 1 TO SUBPART DD—LIST OF HAZARDOUS AIR POLLUTANTS (HAP) FOR SUBPART DD
TABLE 2 TO SUBPART DD—APPLICABILITY OF PARAGRAPHS IN 40 CFR 63 SUBPART A, GENERAL PROVISIONS, TO SUBPART DD
TABLE 3 TO SUBPART DD—TANK CONTROL LEVELS FOR TANKS AT EXISTING AFFECTED SOURCES AS REQUIRED BY 40 CFR 63.685(B)(1)
TABLE 4 TO SUBPART DD—TANK CONTROL LEVELS FOR TANKS AT NEW AFFECTED SOURCES AS REQUIRED BY 40 CFR 63.685(B)(2)

Subpart EE—National Emission Standards for Magnetic Tape Manufacturing Operations

63.701 Applicability.
63.702 Definitions.
63.703 Standards.
63.704 Compliance and monitoring requirements.
63.705 Performance test methods and procedures to determine initial compliance.
63.706 Recordkeeping requirements.
63.707 Reporting requirements.
63.708 Delegation of authority.
TABLE 1 TO SUBPART EE—APPLICABILITY OF GENERAL PROVISIONS TO SUBPART EE

Subpart FF [Reserved]

Subpart GG—National Emission Standards for Aerospace Manufacturing and Rework Facilities

63.741 Applicability and designation of affected sources.
63.742 Definitions.
63.743 Standards: General.
63.744 Standards: Cleaning operations.
63.745 Standards: Primer and topcoat application operations.
63.746 Standards: Depainting operations.
63.747 Standards: Chemical milling maskant application operations.
63.748 Standards: Handling and storage of waste.
63.749 Compliance dates and determinations.
63.750 Test methods and procedures.
63.751 Monitoring requirements.
63.752 Recordkeeping requirements.
63.753 Reporting requirements.
63.754–63.759 [Reserved]
TABLE 1 TO SUBPART GG OF PART 63—GENERAL PROVISIONS APPLICABILITY TO SUBPART GG
APPENDIX TO SUBPART GG OF PART 63—SPECIALTY COATING DEFINITIONS

Subpart HH—National Emission Standards for Hazardous Air Pollutants From Oil and Natural Gas Production Facilities

63.760 Applicability and designation of affected source.
63.761 Definitions.
63.762 Startups, shutdowns, and malfunctions.
63.763 [Reserved]
63.764 General standards.
63.765 Glycol dehydration unit process vent standards.
63.766 Storage vessel standards.
63.767–63.768 [Reserved]
63.769 Equipment leak standards.
63.770 [Reserved]
63.771 Control equipment requirements.

63.772 Test methods, compliance procedures, and compliance determinations.
63.773 Inspection and monitoring requirements.
63.774 Recordkeeping requirements.
63.775 Reporting requirements.
63.776 Delegation of authority.
63.777 Alternative means of emission limitation.
63.778–63.779 [Reserved]
APPENDIX TO SUBPART HH—TABLES

Subpart II—National Emission Standards for Shipbuilding and Ship Repair (Surface Coating)

63.780 Relationship of subpart II to subpart A of this part.
63.781 Applicability.
63.782 Definitions.
63.783 Standards.
63.784 Compliance dates.
63.785 Compliance procedures.
63.786 Test methods and procedures.
63.787 Notification requirements.
63.788 Recordkeeping and reporting requirements.
TABLE 1 TO SUBPART II OF PART 63—GENERAL PROVISIONS OF APPLICABILITY TO SUBPART II
TABLE 2 TO SUBPART II OF PART 63—VOLATILE ORGANIC HAP (VOHAP) LIMITS FOR MARINE COATINGS
TABLE 3 TO SUBPART II OF PART 63—SUMMARY OF RECORDKEEPING AND REPORTING REQUIREMENTS
APPENDIX A TO SUBPART II OF PART 63—VOC DATA SHEET
APPENDIX B TO SUBPART II OF PART 63—MAXIMUM ALLOWABLE THINNING RATES AS A FUNCTION OF AS SUPPLIED VOC CONTENT AND THINNER DENSITY

Subpart JJ—National Emission Standards for Wood Furniture Manufacturing Operations

63.800 Applicability.
63.801 Definitions.
63.802 Emission limits.
63.803 Work practice standards.
63.804 Compliance procedures and monitoring requirements.
63.805 Performance test methods.
63.806 Recordkeeping requirements.
63.807 Reporting requirements.
63.808 Delegation of authority.
63.809–63.819 [Reserved]
TABLES TO SUBPART JJ TO PART 63

Subpart KK—National Emission Standards for the Printing and Publishing Industry

63.820 Applicability.
63.821 Designation of affected sources.
63.822 Definitions.
63.823 Standards: General.
63.824 Standards: Publication rotogravure printing.
63.825 Standards: Product and packaging rotogravure and wide-web flexographic printing.
63.826 Compliance dates.
63.827 Performance test methods.
63.828 Monitoring requirements.
63.829 Recordkeeping requirements.
63.830 Reporting requirements.
63.831 Delegation of authority.
63.832—63.839 [Reserved]
TABLE 1 TO SUBPART KK TO PART 63—APPLICABILITY OF GENERAL PROVISIONS TO SUBPART KK
APPENDIX A TO SUBPART KK TO PART 63—DATA QUALITY OBJECTIVE AND LOWER CONFIDENCE LIMIT APPROACHES FOR ALTERNATIVE CAPTURE EFFICIENCY PROTOCOLS AND TEST METHODS

Subpart LL—National Emission Standards for Hazardous Air Pollutants for Primary Aluminum Reduction Plants

63.840 Applicability.
63.841 Incorporation by reference.
63.842 Definitions.
63.843 Emission limits for existing sources.
63.844 Emission limits for new or reconstructed sources.
63.845 Incorporation of new source performance standards for potroom groups.
63.846 Emission averaging.
63.847 Compliance provisions.
63.848 Emission monitoring requirements.
63.849 Test methods and procedures.
63.850 Notification, reporting, and recordkeeping requirements.
63.851 Regulatory authority review procedures.
63.852 Applicability of general provisions.
63.853 Delegation of authority.
63.854–63.859 [Reserved]
TABLE 1 TO SUBPART LL—POTLINE TF LIMITS FOR EMISSION AVERAGING
TABLE 2 TO SUBPART LL—POTLINE POM LIMITS FOR EMISSION AVERAGING
TABLE 3 TO SUBPART LL—ANODE BAKE FURNACE LIMITS FOR EMISSION AVERAGING
APPENDIX A TO SUBPART LL—APPLICABILITY OF GENERAL PROVISIONS (40 CFR PART 63, SUBPART A) TO SUBPART LL

Subpart OO—National Emission Standards for Tanks—Level 1

63.900 Applicability.
63.901 Definitions.
63.902 Standards—Tank fixed roof.
63.903–63.904 [Reserved]
63.905 Test methods and procedures.
63.906 Inspection and monitoring requirements.
63.907 Recordkeeping requirements.

Subpart PP—National Emission Standards for Containers

63.920 Applicability.
63.921 Definitions.
63.922 Standards—Container Level 1 controls.
63.923 Standards—Container Level 2 controls.
63.924 Standards—Container Level 3 controls.
63.925 Test methods and procedures.
63.926 Inspection and monitoring requirements.
63.927 Recordkeeping requirements.
63.928 Reporting requirements.

Subpart QQ—National Emission Standards for Surface Impoundments

63.940 Applicability.
63.941 Definitions.
63.942 Standards—Surface impoundment floating membrane cover.
63.943 Standards—Surface impoundment vented to control device.
63.944 [Reserved]
63.945 Test methods and procedures.
63.946 Inspection and monitoring requirements.
63.947 Recordkeeping requirements.
63.948 Reporting requirements.

Subpart RR—National Emission Standards for Individual Drain Systems

63.960 Applicability.
63.961 Definitions.
63.962 Standards.
63.963 [Reserved]
63.964 Inspection and monitoring requirements.
63.965 Recordkeeping requirements.
63.966 Reporting requirements.

Subpart SS—National Emission Standards for Closed Vent Systems, Control Devices, Recovery Devices and Routing to a Fuel Gas System or a Process

63.980 Applicability.
63.981 Definitions.
63.982 Requirements.
63.983 Closed vent systems.
63.984 Fuel gas systems and processes to which storage vessel, transfer rack, or equipment leak regulated materials emissions are routed.
63.985 Nonflare control devices used to control emissions from storage vessels and low throughput transfer racks.
63.986 Nonflare control devices used for equipment leaks only.
63.987 Flare requirements.
63.988 Incinerators, boilers, and process heaters.
63.989 [Reserved]
63.990 Absorbers, condensers, and carbon adsorbers used as control devices.
63.991–63.992 [Reserved]
63.993 Absorbers, condensers, carbon adsorbers and other recovery devices used as final recovery devices.
63.994 Halogen scrubbers and other halogen reduction devices.
63.995 Other control devices.
63.996 General monitoring requirements for control and recovery devices.
63.997 Performance test and compliance assessment requirements for control devices.
63.998 Recordkeeping requirements.
63.999 Notifications and other reports.

Subpart TT—National Emission Standards for Equipment Leaks—Control Level 1

63.1000 Applicability.
63.1001 Definitions.
63.1002 Compliance determination.
63.1003 Equipment identification.
63.1004 Instrument and sensory monitoring for leaks.
63.1005 Leak repair.
63.1006 Valves in gas and vapor service and in light liquid service standards.
63.1007 Pumps in light liquid service standards.
63.1008 Connectors in gas and vapor service and in light liquid service standards.
63.1009 Agitators in gas and vapor service and in light liquid service standards.
63.1010 Pumps, valves, connectors, and agitators in heavy liquid service; pressure relief devices in liquid service; and instrumentation systems standards.
63.1011 Pressure relief devices in gas and vapor service standards.
63.1012 Compressor standards.
63.1013 Sampling connection systems standards.
63.1014 Open-ended valves or lines standards.
63.1015 Closed vent systems and control devices; or emissions routed to a fuel gas system or process.
63.1016 Alternative means of emission limitation: Enclosed-vented process units.
63.1017 Recordkeeping requirements.
63.1018 Reporting requirements.

Subpart UU—National Emission Standards for Equipment Leaks—Control Level 2 Standards

63.1019 Applicability.
63.1020 Definitions.
63.1021 Alternative means of emission limitation.
63.1022 Equipment identification.
63.1023 Instrument and sensory monitoring for leaks.
63.1024 Leak repair.

63.1025 Valves in gas and vapor service and in light liquid service standards.
63.1026 Pumps in light liquid service standards.
63.1027 Connectors in gas and vapor service and in light liquid service standards.
63.1028 Agitators in gas and vapor service and in light liquid service standards.
63.1029 Pumps, valves, connectors, and agitators in heavy liquid service; pressure relief devices in liquid service; and instrumentation systems standards.
63.1030 Pressure relief devices in gas and vapor service standards.
63.1031 Compressors standards.
63.1032 Sampling connection systems standards.
63.1033 Open-ended valves or lines standards.
63.1034 Closed vent systems and control devices; or emissions routed to a fuel gas system or process standards.
63.1035 Quality improvement program for pumps.
63.1036 Alternative means of emission limitation: Batch processes.
63.1037 Alternative means of emission limitation: Enclosed vented process units or affected facilities.
63.1038 Recordkeeping requirements.
63.1039 Reporting requirements.
TABLE 1 TO SUBPART UU—BATCH PROCESSES MONITORING FREQUENCY FOR EQUIPMENT OTHER THAN CONNECTORS

Subpart VV—National Emission Standards for Oil-Water Separators and Organic-Water Separators

63.1040 Applicability.
63.1041 Definitions.
63.1042 Standards—Separator fixed roof.
63.1043 Standards—Separator floating roof.
63.1044 Standards—Separator vented to control device.
63.1045 [Reserved]
63.1046 Test methods and procedures.
63.1047 Inspection and monitoring requirements.
63.1048 Recordkeeping requirements.
63.1049 Reporting requirements.

Subpart WW—National Emission Standards for Storage Vessels (Tanks)—Control Level 2

63.1060 Applicability.
63.1061 Definitions.
63.1062 Storage vessel control requirements.
63.1063 Floating roof requirements.
63.1064 Alternative means of emission limitation.
63.1065 Recordkeeping requirements.
63.1066 Reporting requirements.

Subpart XX [Reserved]

Subpart YY—National Emission Standards for Hazardous Air Pollutants for Source Categories: Generic Maximum Achievable Control Technology Standards

63.1100 Applicability.
63.1101 Definitions.
63.1102 Compliance schedule.
63.1103 Source category-specific applicability, definitions, and requirements.
63.1104 Process vents from continuous unit operations: applicability assessment procedures and methods.
63.1105–63.1106 [Reserved]
63.1107 Equipment leaks: applicability assessment procedures and methods.
63.1108 Compliance with standards and operation and maintenance requirements.
63.1109 Recordkeeping requirements.
63.1110 Reporting requirements.
63.1111 Startup, shutdown, and malfunction.
63.1112 Extension of compliance, and performance test, monitoring, recordkeeping, and reporting waivers and alternatives.
63.1113 Procedures for approval of alternative means of emission limitation.

Subparts ZZ—BBB [Reserved]

Subpart CCC—National Emission Standards for Hazardous Air Pollutants for Steel Pickling—HCl Process Facilities and Hydrochloric Acid Regeneration Plants

63.1155 Applicability.
63.1156 Definitions.
63.1157 Emission standards for existing sources.
63.1158 Emission standards for new or reconstructed sources.
63.1159 Operational and equipment requirements for existing, new, or reconstructed sources.
63.1160 Compliance dates and maintenance requirements.
63.1161 Performance testing and test methods.
63.1162 Monitoring requirements.
63.1163 Notification requirements.
63.1164 Reporting requirements.
63.1165 Recordkeeping requirements.
63.1166 Delegation of authority.
63.1167–63.1174 [Reserved]
TABLE 1 TO SUBPART CCC—APPLICABILITY OF GENERAL PROVISIONS (40 CFR PART 63, SUBPART A) TO SUBPART CCC

Subpart DDD—National Emission Standards for Hazardous Air Pollutants for Mineral Wool Production

63.1175 What is the purpose of this subpart?
63.1176 Where can I find definitions of key words used in this subpart?
63.1177 Am I subject to this subpart?

STANDARDS

63.1178 For cupolas, what standards must I meet?
63.1179 For curing ovens, what standards must I meet?
63.1180 When must I meet these standards?

COMPLIANCE WITH STANDARDS

63.1181 How do I comply with the particulate matter standards for existing, new, and reconstructed cupolas?
63.1182 How do I comply with the carbon monoxide standards for new and reconstructed cupolas?
63.1183 How do I comply with the formaldehyde standards for existing, new, and reconstructed curing ovens?

ADDITIONAL MONITORING INFORMATION

63.1184 What do I need to know about the design specifications, installation, and operation of a bag leak detection system?
63.1185 How do I establish the average operating temperature of an incinerator?
63.1186 How may I change the compliance levels of monitored parameters?
63.1187 What do I need to know about operations, maintenance, and monitoring plans?

PERFORMANCE TESTS AND METHODS

63.1188 What performance test requirements must I meet?
63.1189 What test methods do I use?
63.1190 How do I determine compliance?

NOTIFICATION, RECORDKEEPING, AND REPORTING

63.1191 What notifications must I submit?
63.1192 What recordkeeping requirements must I meet?
63.1193 What reports must I submit?

OTHER REQUIREMENTS AND INFORMATION

63.1194 Which general provisions apply?
63.1195 Who enforces this subpart?
63.1196 What definitions should I be aware of?
63.1197–63.1199 [Reserved]

TABLE 1 TO SUBPART DDD OF PART 63—APPLICABILITY OF GENERAL PROVISIONS (40 CFR PART 63, SUBPART A) TO SUBPART DDD OF PART 63.

APPENDIX A TO SUBPART DDD OF PART 63—FREE FORMALDEHYDE ANALYSIS OF INSULATION RESINS BY THE HYDROXYLAMINE HYDROCHLORIDE METHOD.

AUTHORITY: 42 U.S.C. 7401 *et seq.*

SOURCE: 57 FR 61992, Dec. 29, 1992, unless otherwise noted.

Subpart A—General Provisions

SOURCE: 59 FR 12430, Mar. 16, 1994, unless otherwise noted.

§ 63.1 Applicability.

(a) *General.* (1) Terms used throughout this part are defined in § 63.2 or in the Clean Air Act (Act) as amended in 1990, except that individual subparts of this part may include specific definitions in addition to or that supersede definitions in § 63.2.

(2) This part contains national emission standards for hazardous air pollutants (NESHAP) established pursuant to section 112 of the Act as amended November 15, 1990. These standards regulate specific categories of stationary sources that emit (or have the potential to emit) one or more hazardous air pollutants listed in this part pursuant to section 112(b) of the Act. This section explains the applicability of such standards to sources affected by them. The standards in this part are independent of NESHAP contained in 40 CFR part 61. The NESHAP in part 61 promulgated by signature of the Administrator before November 15, 1990 (i.e., the date of enactment of the Clean Air Act Amendments of 1990) remain in effect until they are amended, if appropriate, and added to this part.

(3) No emission standard or other requirement established under this part shall be interpreted, construed, or applied to diminish or replace the requirements of a more stringent emission limitation or other applicable requirement established by the Administrator pursuant to other authority of the Act (including those requirements in part 60 of this chapter), or a standard issued under State authority.

(4) The provisions of this subpart (i.e., subpart A of this part) apply to owners or operators who are subject to subsequent subparts of this part, except when otherwise specified in a particular subpart or in a relevant standard. The general provisions in subpart

A eliminate the repetition of requirements applicable to all owners or operators affected by this part. The general provisions in subpart A do not apply to regulations developed pursuant to section 112(r) of the amended Act, unless otherwise specified in those regulations.

(5) [Reserved]

(6) To obtain the most current list of categories of sources to be regulated under section 112 of the Act, or to obtain the most recent regulation promulgation schedule established pursuant to section 112(e) of the Act, contact the Office of the Director, Emission Standards Division, Office of Air Quality Planning and Standards, U.S. EPA (MD–13), Research Triangle Park, North Carolina 27711.

(7) Subpart D of this part contains regulations that address procedures for an owner or operator to obtain an extension of compliance with a relevant standard through an early reduction of emissions of hazardous air pollutants pursuant to section 112(i)(5) of the Act.

(8) Subpart E of this part contains regulations that provide for the establishment of procedures consistent with section 112(l) of the Act for the approval of State rules or programs to implement and enforce applicable Federal rules promulgated under the authority of section 112. Subpart E also establishes procedures for the review and withdrawal of section 112 implementation and enforcement authorities granted through a section 112(l) approval.

(9) [Reserved]

(10) For the purposes of this part, time periods specified in days shall be measured in calendar days, even if the word ''calendar'' is absent, unless otherwise specified in an applicable requirement.

(11) For the purposes of this part, if an explicit postmark deadline is not specified in an applicable requirement for the submittal of a notification, application, test plan, report, or other written communication to the Administrator, the owner or operator shall postmark the submittal on or before the number of days specified in the applicable requirement. For example, if a notification must be submitted 15 days before a particular event is scheduled to take place, the notification shall be postmarked on or before 15 days preceding the event; likewise, if a notification must be submitted 15 days after a particular event takes place, the notification shall be postmarked on or before 15 days following the end of the event. The use of reliable non-Government mail carriers that provide indications of verifiable delivery of information required to be submitted to the Administrator, similar to the postmark provided by the U.S. Postal Service, or alternative means of delivery agreed to by the permitting authority, is acceptable.

(12) Notwithstanding time periods or postmark deadlines specified in this part for the submittal of information to the Administrator by an owner or operator, or the review of such information by the Administrator, such time periods or deadlines may be changed by mutual agreement between the owner or operator and the Administrator. Procedures governing the implementation of this provision are specified in §63.9(i).

(13) Special provisions set forth under an applicable subpart of this part or in a relevant standard established under this part shall supersede any conflicting provisions of this subpart.

(14) Any standards, limitations, prohibitions, or other federally enforceable requirements established pursuant to procedural regulations in this part [including, but not limited to, equivalent emission limitations established pursuant to section 112(g) of the Act] shall have the force and effect of requirements promulgated in this part and shall be subject to the provisions of this subpart, except when explicitly specified otherwise.

(b) *Initial applicability determination for this part.* (1) The provisions of this part apply to the owner or operator of any stationary source that—

(i) Emits or has the potential to emit any hazardous air pollutant listed in or pursuant to section 112(b) of the Act; and

(ii) Is subject to any standard, limitation, prohibition, or other federally enforceable requirement established pursuant to this part.

(2) In addition to complying with the provisions of this part, the owner or

operator of any such source may be required to obtain an operating permit issued to stationary sources by an authorized State air pollution control agency or by the Administrator of the U.S. Environmental Protection Agency (EPA) pursuant to title V of the Act (42 U.S.C. 7661). For more information about obtaining an operating permit, see part 70 of this chapter.

(3) An owner or operator of a stationary source that emits (or has the potential to emit, without considering controls) one or more hazardous air pollutants who determines that the source is not subject to a relevant standard or other requirement established under this part, shall keep a record of the applicability determination as specified in § 63.10(b)(3) of this subpart.

(c) *Applicability of this part after a relevant standard has been set under this part.* (1) If a relevant standard has been established under this part, the owner or operator of an affected source shall comply with the provisions of this subpart and the provisions of that standard, except as specified otherwise in this subpart or that standard.

(2) If a relevant standard has been established under this part, the owner or operator of an affected source may be required to obtain a title V permit from the permitting authority in the State in which the source is located. Emission standards promulgated in this part for area sources will specify whether—

(i) States will have the option to exclude area sources affected by that standard from the requirement to obtain a title V permit (i.e., the standard will exempt the category of area sources altogether from the permitting requirement);

(ii) States will have the option to defer permitting of area sources in that category until the Administrator takes rulemaking action to determine applicability of the permitting requirements; or

(iii) Area sources affected by that emission standard are immediately subject to the requirement to apply for and obtain a title V permit in all States. If a standard fails to specify what the permitting requirements will be for area sources affected by that standard, then area sources that are subject to the standard will be subject to the requirement to obtain a title V permit without deferral. If the owner or operator is required to obtain a title V permit, he or she shall apply for such permit in accordance with part 70 of this chapter and applicable State regulations, or in accordance with the regulations contained in this chapter to implement the Federal title V permit program (42 U.S.C. 7661), whichever regulations are applicable.

(3) [Reserved]

(4) If the owner or operator of an existing source obtains an extension of compliance for such source in accordance with the provisions of subpart D of this part, the owner or operator shall comply with all requirements of this subpart except those requirements that are specifically overridden in the extension of compliance for that source.

(5) If an area source that otherwise would be subject to an emission standard or other requirement established under this part if it were a major source subsequently increases its emissions of hazardous air pollutants (or its potential to emit hazardous air pollutants) such that the source is a major source that is subject to the emission standard or other requirement, such source also shall be subject to the notification requirements of this subpart.

(d) [Reserved]

(e) *Applicability of permit program before a relevant standard has been set under this part.* After the effective date of an approved permit program in the State in which a stationary source is (or would be) located, the owner or operator of such source may be required to obtain a title V permit from the permitting authority in that State (or revise such a permit if one has already been issued to the source) before a relevant standard is established under this part. If the owner or operator is required to obtain (or revise) a title V permit, he/she shall apply to obtain (or revise) such permit in accordance with the regulations contained in part 70 of this chapter and applicable State regulations, or the regulations codified in this chapter to implement the Federal title V permit program (42 U.S.C. 7661), whichever regulations are applicable.

§63.2 Definitions.

The terms used in this part are defined in the Act or in this section as follows:

Act means the Clean Air Act (42 U.S.C. 7401 *et seq.*, as amended by Pub. L. 101–549, 104 Stat. 2399).

Actual emissions is defined in subpart D of this part for the purpose of granting a compliance extension for an early reduction of hazardous air pollutants.

Administrator means the Administrator of the United States Environmental Protection Agency or his or her authorized representative (e.g., a State that has been delegated the authority to implement the provisions of this part).

Affected source, for the purposes of this part, means the stationary source, the group of stationary sources, or the portion of a stationary source that is regulated by a relevant standard or other requirement established pursuant to section 112 of the Act. Each relevant standard will define the ''affected source'' for the purposes of that standard. The term ''affected source,'' as used in this part, is separate and distinct from any other use of that term in EPA regulations such as those implementing title IV of the Act. Sources regulated under part 60 or part 61 of this chapter are not affected sources for the purposes of part 63.

Alternative emission limitation means conditions established pursuant to sections 112(i)(5) or 112(i)(6) of the Act by the Administrator or by a State with an approved permit program.

Alternative emission standard means an alternative means of emission limitation that, after notice and opportunity for public comment, has been demonstrated by an owner or operator to the Administrator's satisfaction to achieve a reduction in emissions of any air pollutant at least equivalent to the reduction in emissions of such pollutant achieved under a relevant design, equipment, work practice, or operational emission standard, or combination thereof, established under this part pursuant to section 112(h) of the Act.

Alternative test method means any method of sampling and analyzing for an air pollutant that is not a test method in this chapter and that has been demonstrated to the Administrator's satisfaction, using Method 301 in Appendix A of this part, to produce results adequate for the Administrator's determination that it may be used in place of a test method specified in this part.

Approved permit program means a State permit program approved by the Administrator as meeting the requirements of part 70 of this chapter or a Federal permit program established in this chapter pursuant to title V of the Act (42 U.S.C. 7661).

Area source means any stationary source of hazardous air pollutants that is not a major source as defined in this part.

Commenced means, with respect to construction or reconstruction of a stationary source, that an owner or operator has undertaken a continuous program of construction or reconstruction or that an owner or operator has entered into a contractual obligation to undertake and complete, within a reasonable time, a continuous program of construction or reconstruction.

Compliance date means the date by which an affected source is required to be in compliance with a relevant standard, limitation, prohibition, or any federally enforceable requirement established by the Administrator (or a State with an approved permit program) pursuant to section 112 of the Act.

Compliance plan means a plan that contains all of the following:

(1) A description of the compliance status of the affected source with respect to all applicable requirements established under this part;

(2) A description as follows: (i) For applicable requirements for which the source is in compliance, a statement that the source will continue to comply with such requirements;

(ii) For applicable requirements that the source is required to comply with by a future date, a statement that the source will meet such requirements on a timely basis;

(iii) For applicable requirements for which the source is not in compliance, a narrative description of how the source will achieve compliance with such requirements on a timely basis;

(3) A compliance schedule, as defined in this section; and

(4) A schedule for the submission of certified progress reports no less frequently than every 6 months for affected sources required to have a schedule of compliance to remedy a violation.

Compliance schedule means: (1) In the case of an affected source that is in compliance with all applicable requirements established under this part, a statement that the source will continue to comply with such requirements; or

(2) In the case of an affected source that is required to comply with applicable requirements by a future date, a statement that the source will meet such requirements on a timely basis and, if required by an applicable requirement, a detailed schedule of the dates by which each step toward compliance will be reached; or

(3) In the case of an affected source not in compliance with all applicable requirements established under this part, a schedule of remedial measures, including an enforceable sequence of actions or operations with milestones and a schedule for the submission of certified progress reports, where applicable, leading to compliance with a relevant standard, limitation, prohibition, or any federally enforceable requirement established pursuant to section 112 of the Act for which the affected source is not in compliance. This compliance schedule shall resemble and be at least as stringent as that contained in any judicial consent decree or administrative order to which the source is subject. Any such schedule of compliance shall be supplemental to, and shall not sanction noncompliance with, the applicable requirements on which it is based.

Construction means the on-site fabrication, erection, or installation of an affected source.

Continuous emission monitoring system (CEMS) means the total equipment that may be required to meet the data acquisition and availability requirements of this part, used to sample, condition (if applicable), analyze, and provide a record of emissions.

Continuous monitoring system (CMS) is a comprehensive term that may include, but is not limited to, continuous emission monitoring systems, continuous opacity monitoring systems, continuous parameter monitoring systems, or other manual or automatic monitoring that is used for demonstrating compliance with an applicable regulation on a continuous basis as defined by the regulation.

Continuous opacity monitoring system (COMS) means a continuous monitoring system that measures the opacity of emissions.

Continuous parameter monitoring system means the total equipment that may be required to meet the data acquisition and availability requirements of this part, used to sample, condition (if applicable), analyze, and provide a record of process or control system parameters.

Effective date means: (1) With regard to an emission standard established under this part, the date of promulgation in the FEDERAL REGISTER of such standard; or

(2) With regard to an alternative emission limitation or equivalent emission limitation determined by the Administrator (or a State with an approved permit program), the date that the alternative emission limitation or equivalent emission limitation becomes effective according to the provisions of this part. The effective date of a permit program established under title V of the Act (42 U.S.C. 7661) is determined according to the regulations in this chapter establishing such programs.

Emission standard means a national standard, limitation, prohibition, or other regulation promulgated in a subpart of this part pursuant to sections 112(d), 112(h), or 112(f) of the Act.

Emissions averaging is a way to comply with the emission limitations specified in a relevant standard, whereby an affected source, if allowed under a subpart of this part, may create emission credits by reducing emissions from specific points to a level below that required by the relevant standard, and those credits are used to offset emissions from points that are not controlled to the level required by the relevant standard.

EPA means the United States Environmental Protection Agency.

Equivalent emission limitation means the maximum achievable control technology emission limitation (MACT emission limitation) for hazardous air pollutants that the Administrator (or a State with an approved permit program) determines on a case-by-case basis, pursuant to section 112(g) or section 112(j) of the Act, to be equivalent to the emission standard that would apply to an affected source if such standard had been promulgated by the Administrator under this part pursuant to section 112(d) or section 112(h) of the Act.

Excess emissions and continuous monitoring system performance report is a report that must be submitted periodically by an affected source in order to provide data on its compliance with relevant emission limits, operating parameters, and the performance of its continuous parameter monitoring systems.

Existing source means any affected source that is not a new source.

Federally enforceable means all limitations and conditions that are enforceable by the Administrator and citizens under the Act or that are enforceable under other statutes administered by the Administrator. Examples of federally enforceable limitations and conditions include, but are not limited to:

(1) Emission standards, alternative emission standards, alternative emission limitations, and equivalent emission limitations established pursuant to section 112 of the Act as amended in 1990;

(2) New source performance standards established pursuant to section 111 of the Act, and emission standards established pursuant to section 112 of the Act before it was amended in 1990;

(3) All terms and conditions in a title V permit, including any provisions that limit a source's potential to emit, unless expressly designated as not federally enforceable;

(4) Limitations and conditions that are part of an approved State Implementation Plan (SIP) or a Federal Implementation Plan (FIP);

(5) Limitations and conditions that are part of a Federal construction permit issued under 40 CFR 52.21 or any construction permit issued under regulations approved by the EPA in accordance with 40 CFR part 51;

(6) Limitations and conditions that are part of an operating permit issued pursuant to a program approved by the EPA into a SIP as meeting the EPA's minimum criteria for Federal enforceability, including adequate notice and opportunity for EPA and public comment prior to issuance of the final permit and practicable enforceability;

(7) Limitations and conditions in a State rule or program that has been approved by the EPA under subpart E of this part for the purposes of implementing and enforcing section 112; and

(8) Individual consent agreements that the EPA has legal authority to create.

Fixed capital cost means the capital needed to provide all the depreciable components of an existing source.

Fugitive emissions means those emissions from a stationary source that could not reasonably pass through a stack, chimney, vent, or other functionally equivalent opening. Under section 112 of the Act, all fugitive emissions are to be considered in determining whether a stationary source is a major source.

Hazardous air pollutant means any air pollutant listed in or pursuant to section 112(b) of the Act.

Issuance of a part 70 permit will occur, if the State is the permitting authority, in accordance with the requirements of part 70 of this chapter and the applicable, approved State permit program. When the EPA is the permitting authority, issuance of a title V permit occurs immediately after the EPA takes final action on the final permit.

Lesser quantity means a quantity of a hazardous air pollutant that is or may be emitted by a stationary source that the Administrator establishes in order to define a major source under an applicable subpart of this part.

Major source means any stationary source or group of stationary sources located within a contiguous area and under common control that emits or has the potential to emit considering controls, in the aggregate, 10 tons per year or more of any hazardous air pollutant or 25 tons per year or more of

any combination of hazardous air pollutants, unless the Administrator establishes a lesser quantity, or in the case of radionuclides, different criteria from those specified in this sentence.

Malfunction means any sudden, infrequent, and not reasonably preventable failure of air pollution control equipment, process equipment, or a process to operate in a normal or usual manner. Failures that are caused in part by poor maintenance or careless operation are not malfunctions.

New source means any affected source the construction or reconstruction of which is commenced after the Administrator first proposes a relevant emission standard under this part.

One-hour period, unless otherwise defined in an applicable subpart, means any 60-minute period commencing on the hour.

Opacity means the degree to which emissions reduce the transmission of light and obscure the view of an object in the background. For continuous opacity monitoring systems, opacity means the fraction of incident light that is attenuated by an optical medium.

Owner or operator means any person who owns, leases, operates, controls, or supervises a stationary source.

Part 70 permit means any permit issued, renewed, or revised pursuant to part 70 of this chapter.

Performance audit means a procedure to analyze blind samples, the content of which is known by the Administrator, simultaneously with the analysis of performance test samples in order to provide a measure of test data quality.

Performance evaluation means the conduct of relative accuracy testing, calibration error testing, and other measurements used in validating the continuous monitoring system data.

Performance test means the collection of data resulting from the execution of a test method (usually three emission test runs) used to demonstrate compliance with a relevant emission standard as specified in the performance test section of the relevant standard.

Permit modification means a change to a title V permit as defined in regulations codified in this chapter to implement title V of the Act (42 U.S.C. 7661).

Permit program means a comprehensive State operating permit system established pursuant to title V of the Act (42 U.S.C. 7661) and regulations codified in part 70 of this chapter and applicable State regulations, or a comprehensive Federal operating permit system established pursuant to title V of the Act and regulations codified in this chapter.

Permit revision means any permit modification or administrative permit amendment to a title V permit as defined in regulations codified in this chapter to implement title V of the Act (42 U.S.C. 7661).

Permitting authority means: (1) The State air pollution control agency, local agency, other State agency, or other agency authorized by the Administrator to carry out a permit program under part 70 of this chapter; or

(2) The Administrator, in the case of EPA-implemented permit programs under title V of the Act (42 U.S.C. 7661).

Potential to emit means the maximum capacity of a stationary source to emit a pollutant under its physical and operational design. Any physical or operational limitation on the capacity of the stationary source to emit a pollutant, including air pollution control equipment and restrictions on hours of operation or on the type or amount of material combusted, stored, or processed, shall be treated as part of its design if the limitation or the effect it would have on emissions is federally enforceable.

Reconstruction means the replacement of components of an affected or a previously unaffected stationary source to such an extent that:

(1) The fixed capital cost of the new components exceeds 50 percent of the fixed capital cost that would be required to construct a comparable new source; and

(2) It is technologically and economically feasible for the reconstructed source to meet the relevant standard(s) established by the Administrator (or a State) pursuant to section 112 of the Act. Upon reconstruction, an affected source, or a stationary source that becomes an affected source, is subject to relevant standards for new sources, including compliance dates, irrespective

of any change in emissions of hazardous air pollutants from that source.

Regulation promulgation schedule means the schedule for the promulgation of emission standards under this part, established by the Administrator pursuant to section 112(e) of the Act and published in the FEDERAL REGISTER.

Relevant standard means:

(1) An emission standard;

(2) An alternative emission standard;

(3) An alternative emission limitation; or

(4) An equivalent emission limitation established pursuant to section 112 of the Act that applies to the stationary source, the group of stationary sources, or the portion of a stationary source regulated by such standard or limitation.

A relevant standard may include or consist of a design, equipment, work practice, or operational requirement, or other measure, process, method, system, or technique (including prohibition of emissions) that the Administrator (or a State) establishes for new or existing sources to which such standard or limitation applies. Every relevant standard established pursuant to section 112 of the Act includes subpart A of this part and all applicable appendices of this part or of other parts of this chapter that are referenced in that standard.

Responsible official means one of the following:

(1) For a corporation: A president, secretary, treasurer, or vice president of the corporation in charge of a principal business function, or any other person who performs similar policy or decision-making functions for the corporation, or a duly authorized representative of such person if the representative is responsible for the overall operation of one or more manufacturing, production, or operating facilities and either:

(i) The facilities employ more than 250 persons or have gross annual sales or expenditures exceeding $25 million (in second quarter 1980 dollars); or

(ii) The delegation of authority to such representative is approved in advance by the Administrator.

(2) For a partnership or sole proprietorship: a general partner or the proprietor, respectively.

(3) For a municipality, State, Federal, or other public agency: either a principal executive officer or ranking elected official. For the purposes of this part, a principal executive officer of a Federal agency includes the chief executive officer having responsibility for the overall operations of a principal geographic unit of the agency (e.g., a Regional Administrator of the EPA).

(4) For affected sources (as defined in this part) applying for or subject to a title V permit: ''responsible official'' shall have the same meaning as defined in part 70 or Federal title V regulations in this chapter (42 U.S.C. 7661), whichever is applicable.

Run means one of a series of emission or other measurements needed to determine emissions for a representative operating period or cycle as specified in this part.

Shutdown means the cessation of operation of an affected source for any purpose.

Six-minute period means, with respect to opacity determinations, any one of the 10 equal parts of a 1-hour period.

Standard conditions means a temperature of 293 K (68 °F) and a pressure of 101.3 kilopascals (29.92 in. Hg).

Startup means the setting in operation of an affected source for any purpose.

State means all non-Federal authorities, including local agencies, interstate associations, and State-wide programs, that have delegated authority to implement: (1) The provisions of this part and/or (2) the permit program established under part 70 of this chapter. The term State shall have its conventional meaning where clear from the context.

Stationary source means any building, structure, facility, or installation which emits or may emit any air pollutant.

Test method means the validated procedure for sampling, preparing, and analyzing for an air pollutant specified in a relevant standard as the performance test procedure. The test method may include methods described in an appendix of this chapter, test methods incorporated by reference in this part,

or methods validated for an application through procedures in Method 301 of appendix A of this part.

Title V permit means any permit issued, renewed, or revised pursuant to Federal or State regulations established to implement title V of the Act (42 U.S.C. 7661). A title V permit issued by a State permitting authority is called a part 70 permit in this part.

Visible emission means the observation of an emission of opacity or optical density above the threshold of vision.

§ 63.3 Units and abbreviations.

Used in this part are abbreviations and symbols of units of measure. These are defined as follows:

(a) *System International (SI) units of measure:*

A = ampere
g = gram
Hz = hertz
J = joule
°K = degree Kelvin
kg = kilogram
l = liter
m = meter
m^3 = cubic meter
mg = milligram = 10^{-3} gram
ml = milliliter = 10^{-3} liter
mm = millimeter = 10^{-3} meter
Mg = megagram = 10^6 gram = metric ton
MJ = megajoule
mol = mole
N = newton
ng = nanogram = 10^{-9} gram
nm = nanometer = 10^{-9} meter
Pa = pascal
s = second
V = volt
W = watt
Ω = ohm
μγ = microgram = 10^{-6} gram
μλ = microliter = 10^{-6} liter

(b) *Other units of measure:*

Btu = British thermal unit
°C = degree Celsius (centigrade)
cal = calorie
cfm = cubic feet per minute
cc = cubic centimeter
cu ft = cubic feet
d = day
dcf = dry cubic feet
dcm = dry cubic meter
dscf = dry cubic feet at standard conditions
dscm = dry cubic meter at standard conditions
eq = equivalent
°F degree Fahrenheit
ft = feet
ft^2 = square feet
ft^3 = cubic feet
gal = gallon
gr = grain
g-eq = gram equivalent
g-mole = gram mole
hr = hour
in. = inch
in. H_2O = inches of water
K = 1,000
kcal = kilocalorie
lb = pound
lpm = liter per minute
meq = milliequivalent
min = minute
MW = molecular weight
oz = ounces
ppb = parts per billion
ppbw = parts per billion by weight
ppbv = parts per billion by volume
ppm = parts per million
ppmw = parts per million by weight
ppmv = parts per million by volume
psia = pounds per square inch absolute
psig = pounds per square inch gage
°R = degree Rankine
scf = cubic feet at standard conditions
scfh = cubic feet at standard conditions per hour
scm = cubic meter at standard conditions
sec = second
sq ft = square feet
std = at standard conditions
v/v = volume per volume
yd^2 = square yards
yr = year

(c) *Miscellaneous:*

act = actual
avg = average
I.D. = inside diameter
M = molar
N = normal
O.D. = outside diameter
% = percent

§ 63.4 Prohibited activities and circumvention.

(a) *Prohibited activities.* (1) No owner or operator subject to the provisions of this part shall operate any affected source in violation of the requirements of this part except under—

(i) An extension of compliance granted by the Administrator under this part; or

(ii) An extension of compliance granted under this part by a State with an approved permit program; or

(iii) An exemption from compliance granted by the President under section 112(i)(4) of the Act.

(2) No owner or operator subject to the provisions of this part shall fail to keep records, notify, report, or revise reports as required under this part.

(3) After the effective date of an approved permit program in a State, no owner or operator of an affected source in that State who is required under this part to obtain a title V permit shall operate such source except in compliance with the provisions of this part and the applicable requirements of the permit program in that State.

(4) [Reserved]

(5) An owner or operator of an affected source who is subject to an emission standard promulgated under this part shall comply with the requirements of that standard by the date(s) established in the applicable subpart(s) of this part (including this subpart) regardless of whether—

(i) A title V permit has been issued to that source; or

(ii) If a title V permit has been issued to that source, whether such permit has been revised or modified to incorporate the emission standard.

(b) *Circumvention*. No owner or operator subject to the provisions of this part shall build, erect, install, or use any article, machine, equipment, or process to conceal an emission that would otherwise constitute noncompliance with a relevant standard. Such concealment includes, but is not limited to—

(1) The use of diluents to achieve compliance with a relevant standard based on the concentration of a pollutant in the effluent discharged to the atmosphere;

(2) The use of gaseous diluents to achieve compliance with a relevant standard for visible emissions; and

(3) The fragmentation of an operation such that the operation avoids regulation by a relevant standard.

(c) *Severability*. Notwithstanding any requirement incorporated into a title V permit obtained by an owner or operator subject to the provisions of this part, the provisions of this part are federally enforceable.

§ 63.5 Construction and reconstruction.

(a) *Applicability*. (1) This section implements the preconstruction review requirements of section 112(i)(1) for sources subject to a relevant emission standard that has been promulgated in this part. In addition, this section includes other requirements for constructed and reconstructed stationary sources that are or become subject to a relevant promulgated emission standard.

(2) After the effective date of a relevant standard promulgated under this part, the requirements in this section apply to owners or operators who construct a new source or reconstruct a source after the proposal date of that standard. New or reconstructed sources that start up before the standard's effective date are not subject to the preconstruction review requirements specified in paragraphs (b)(3), (d), and (e) of this section.

(b) *Requirements for existing, newly constructed, and reconstructed sources.* (1) Upon construction an affected source is subject to relevant standards for new sources, including compliance dates. Upon reconstruction, an affected source is subject to relevant standards for new sources, including compliance dates, irrespective of any change in emissions of hazardous air pollutants from that source.

(2) [Reserved]

(3) After the effective date of any relevant standard promulgated by the Administrator under this part, whether or not an approved permit program is effective in the State in which an affected source is (or would be) located, no person may construct a new major affected source or reconstruct a major affected source subject to such standard, or reconstruct a major source such that the source becomes a major affected source subject to the standard, without obtaining written approval, in advance, from the Administrator in accordance with the procedures specified in paragraphs (d) and (e) of this section.

(4) After the effective date of any relevant standard promulgated by the Administrator under this part, whether or not an approved permit program is effective in the State in which an affected source is (or would be) located, no person may construct a new affected source or reconstruct an affected source subject to such standard, or reconstruct a source such that the source becomes an affected source subject to the standard, without notifying the Administrator of the intended construction or reconstruction. The notification shall be submitted in accordance with the procedures in § 63.9(b) and shall include all the information required for an application for approval of construction or reconstruction as specified in paragraph (d) of this section. For major sources, the application for approval of construction or reconstruction may be used to fulfill the notification requirements of this paragraph.

(5) After the effective date of any relevant standard promulgated by the Administrator under this part, whether or not an approved permit program is effective in the State in which an affected source is located, no person may operate such source without complying with the provisions of this subpart and the relevant standard unless that person has received an extension of compliance or an exemption from compliance under § 63.6(i) or § 63.6(j) of this subpart.

(6) After the effective date of any relevant standard promulgated by the Administrator under this part, whether or not an approved permit program is effective in the State in which an affected source is located, equipment added (or a process change) to an affected source that is within the scope of the definition of affected source under the relevant standard shall be considered part of the affected source and subject to all provisions of the relevant standard established for that affected source. If a new affected source is added to the facility, the new affected source shall be subject to all the provisions of the relevant standard that are established for new sources including compliance dates.

(c) [Reserved]

(d) *Application for approval of construction or reconstruction.* The provisions of this paragraph implement section 112(i)(1) of the Act.

(1) *General application requirements.* (i) An owner or operator who is subject to the requirements of paragraph (b)(3) of this section shall submit to the Administrator an application for approval of the construction of a new major affected source, the reconstruction of a major affected source, or the reconstruction of a major source such that the source becomes a major affected source subject to the standard. The application shall be submitted as soon as practicable before the construction or reconstruction is planned to commence (but no sooner than the effective date of the relevant standard) if the construction or reconstruction commences after the effective date of a relevant standard promulgated in this part. The application shall be submitted as soon as practicable before startup but no later than 60 days after the effective date of a relevant standard promulgated in this part if the construction or reconstruction had commenced and initial startup had not occurred before the standard's effective date. The application for approval of construction or reconstruction may be used to fulfill the initial notification requirements of § 63.9(b)(5) of this subpart. The owner or operator may submit the application for approval well in advance of the date construction or reconstruction is planned to commence in order to ensure a timely review by the Administrator and that the planned commencement date will not be delayed.

(ii) A separate application shall be submitted for each construction or reconstruction. Each application for approval of construction or reconstruction shall include at a minimum:

(A) The applicant's name and address;

(B) A notification of intention to construct a new major affected source or make any physical or operational change to a major affected source that may meet or has been determined to meet the criteria for a reconstruction, as defined in § 63.2;

(C) The address (i.e., physical location) or proposed address of the source;

(D) An identification of the relevant standard that is the basis of the application;

(E) The expected commencement date of the construction or reconstruction;

(F) The expected completion date of the construction or reconstruction;

(G) The anticipated date of (initial) startup of the source;

(H) The type and quantity of hazardous air pollutants emitted by the source, reported in units and averaging times and in accordance with the test methods specified in the relevant standard, or if actual emissions data are not yet available, an estimate of the type and quantity of hazardous air pollutants expected to be emitted by the source reported in units and averaging times specified in the relevant standard. The owner or operator may submit percent reduction information if a relevant standard is established in terms of percent reduction. However, operating parameters, such as flow rate, shall be included in the submission to the extent that they demonstrate performance and compliance; and

(I) [Reserved]

(J) Other information as specified in paragraphs (d)(2) and (d)(3) of this section.

(iii) An owner or operator who submits estimates or preliminary information in place of the actual emissions data and analysis required in paragraphs (d)(1)(ii)(H) and (d)(2) of this section shall submit the actual, measured emissions data and other correct information as soon as available but no later than with the notification of compliance status required in §63.9(h) (see §63.9(h)(5)).

(2) *Application for approval of construction.* Each application for approval of construction shall include, in addition to the information required in paragraph (d)(1)(ii) of this section, technical information describing the proposed nature, size, design, operating design capacity, and method of operation of the source, including an identification of each point of emission for each hazardous air pollutant that is emitted (or could be emitted) and a description of the planned air pollution control system (equipment or method) for each emission point. The description of the equipment to be used for the control of emissions shall include each control device for each hazardous air pollutant and the estimated control efficiency (percent) for each control device. The description of the method to be used for the control of emissions shall include an estimated control efficiency (percent) for that method. Such technical information shall include calculations of emission estimates in sufficient detail to permit assessment of the validity of the calculations. An owner or operator who submits approximations of control efficiencies under this subparagraph shall submit the actual control efficiencies as specified in paragraph (d)(1)(iii) of this section.

(3) *Application for approval of reconstruction.* Each application for approval of reconstruction shall include, in addition to the information required in paragraph (d)(1)(ii) of this section—

(i) A brief description of the affected source and the components that are to be replaced;

(ii) A description of present and proposed emission control systems (i.e., equipment or methods). The description of the equipment to be used for the control of emissions shall include each control device for each hazardous air pollutant and the estimated control efficiency (percent) for each control device. The description of the method to be used for the control of emissions shall include an estimated control efficiency (percent) for that method. Such technical information shall include calculations of emission estimates in sufficient detail to permit assessment of the validity of the calculations;

(iii) An estimate of the fixed capital cost of the replacements and of constructing a comparable entirely new source;

(iv) The estimated life of the affected source after the replacements; and

(v) A discussion of any economic or technical limitations the source may have in complying with relevant standards or other requirements after the proposed replacements. The discussion shall be sufficiently detailed to demonstrate to the Administrator's satisfaction that the technical or economic limitations affect the source's ability

to comply with the relevant standard and how they do so.

(vi) If in the application for approval of reconstruction the owner or operator designates the affected source as a reconstructed source and declares that there are no economic or technical limitations to prevent the source from complying with all relevant standards or other requirements, the owner or operator need not submit the information required in subparagraphs (d)(3) (iii) through (v) of this section, above.

(4) *Additional information.* The Administrator may request additional relevant information after the submittal of an application for approval of construction or reconstruction.

(e) *Approval of construction or reconstruction.* (1)(i) If the Administrator determines that, if properly constructed, or reconstructed, and operated, a new or existing source for which an application under paragraph (d) of this section was submitted will not cause emissions in violation of the relevant standard(s) and any other federally enforceable requirements, the Administrator will approve the construction or reconstruction.

(ii) In addition, in the case of reconstruction, the Administrator's determination under this paragraph will be based on:

(A) The fixed capital cost of the replacements in comparison to the fixed capital cost that would be required to construct a comparable entirely new source;

(B) The estimated life of the source after the replacements compared to the life of a comparable entirely new source;

(C) The extent to which the components being replaced cause or contribute to the emissions from the source; and

(D) Any economic or technical limitations on compliance with relevant standards that are inherent in the proposed replacements.

(2)(i) The Administrator will notify the owner or operator in writing of approval or intention to deny approval of construction or reconstruction within 60 calendar days after receipt of sufficient information to evaluate an application submitted under paragraph (d) of this section. The 60-day approval or denial period will begin after the owner or operator has been notified in writing that his/her application is complete. The Administrator will notify the owner or operator in writing of the status of his/her application, that is, whether the application contains sufficient information to make a determination, within 30 calendar days after receipt of the original application and within 30 calendar days after receipt of any supplementary information that is submitted.

(ii) When notifying the owner or operator that his/her application is not complete, the Administrator will specify the information needed to complete the application and provide notice of opportunity for the applicant to present, in writing, within 30 calendar days after he/she is notified of the incomplete application, additional information or arguments to the Administrator to enable further action on the application.

(3) Before denying any application for approval of construction or reconstruction, the Administrator will notify the applicant of the Administrator's intention to issue the denial together with—

(i) Notice of the information and findings on which the intended denial is based; and

(ii) Notice of opportunity for the applicant to present, in writing, within 30 calendar days after he/she is notified of the intended denial, additional information or arguments to the Administrator to enable further action on the application.

(4) A final determination to deny any application for approval will be in writing and will specify the grounds on which the denial is based. The final determination will be made within 60 calendar days of presentation of additional information or arguments (if the application is complete), or within 60 calendar days after the final date specified for presentation if no presentation is made.

(5) Neither the submission of an application for approval nor the Administrator's approval of construction or reconstruction shall—

(i) Relieve an owner or operator of legal responsibility for compliance with any applicable provisions of this

part or with any other applicable Federal, State, or local requirement; or

(ii) Prevent the Administrator from implementing or enforcing this part or taking any other action under the Act.

(f) *Approval of construction or reconstruction based on prior State preconstruction review.* (1) The Administrator may approve an application for construction or reconstruction specified in paragraphs (b)(3) and (d) of this section if the owner or operator of a new or reconstructed source who is subject to such requirement demonstrates to the Administrator's satisfaction that the following conditions have been (or will be) met:

(i) The owner or operator of the new or reconstructed source has undergone a preconstruction review and approval process in the State in which the source is (or would be) located before the promulgation date of the relevant standard and has received a federally enforceable construction permit that contains a finding that the source will meet the relevant emission standard as proposed, if the source is properly built and operated;

(ii) In making its finding, the State has considered factors substantially equivalent to those specified in paragraph (e)(1) of this section; and either

(iii) The promulgated standard is no more stringent than the proposed standard in any relevant aspect that would affect the Administrator's decision to approve or disapprove an application for approval of construction or reconstruction under this section; or

(iv) The promulgated standard is more stringent than the proposed standard but the owner or operator will comply with the standard as proposed during the 3-year period immediately following the effective date of the standard as allowed for in §63.6(b)(3) of this subpart.

(2) The owner or operator shall submit to the Administrator the request for approval of construction or reconstruction under this paragraph no later than the application deadline specified in paragraph (d)(1) of this section (see also §63.9(b)(2) of this subpart). The owner or operator shall include in the request information sufficient for the Administrator's determination. The Administrator will evaluate the owner or operator's request in accordance with the procedures specified in paragraph (e) of this section. The Administrator may request additional relevant information after the submittal of a request for approval of construction or reconstruction under this paragraph.

§63.6 Compliance with standards and maintenance requirements.

(a) *Applicability.* (1) The requirements in this section apply to owners or operators of affected sources for which any relevant standard has been established pursuant to section 112 of the Act unless—

(i) The Administrator (or a State with an approved permit program) has granted an extension of compliance consistent with paragraph (i) of this section; or

(ii) The President has granted an exemption from compliance with any relevant standard in accordance with section 112(i)(4) of the Act.

(2) If an area source that otherwise would be subject to an emission standard or other requirement established under this part if it were a major source subsequently increases its emissions of hazardous air pollutants (or its potential to emit hazardous air pollutants) such that the source is a major source, such source shall be subject to the relevant emission standard or other requirement.

(b) *Compliance dates for new and reconstructed sources.* (1) Except as specified in paragraphs (b)(3) and (b)(4) of this section, the owner or operator of a new or reconstructed source that has an initial startup before the effective date of a relevant standard established under this part pursuant to section 112(d), 112(f), or 112(h) of the Act shall comply with such standard not later than the standard's effective date.

(2) Except as specified in paragraphs (b)(3) and (b)(4) of this section, the owner or operator of a new or reconstructed source that has an initial startup after the effective date of a relevant standard established under this part pursuant to section 112(d), 112(f), or 112(h) of the Act shall comply with such standard upon startup of the source.

(3) The owner or operator of an affected source for which construction or

reconstruction is commenced after the proposal date of a relevant standard established under this part pursuant to section 112(d), 112(f), or 112(h) of the Act but before the effective date (that is, promulgation) of such standard shall comply with the relevant emission standard not later than the date 3 years after the effective date if:

(i) The promulgated standard (that is, the relevant standard) is more stringent than the proposed standard; and

(ii) The owner or operator complies with the standard as proposed during the 3-year period immediately after the effective date.

(4) The owner or operator of an affected source for which construction or reconstruction is commenced after the proposal date of a relevant standard established pursuant to section 112(d) of the Act but before the proposal date of a relevant standard established pursuant to section 112(f) shall comply with the emission standard under section 112(f) not later than the date 10 years after the date construction or reconstruction is commenced, except that, if the section 112(f) standard is promulgated more than 10 years after construction or reconstruction is commenced, the owner or operator shall comply with the standard as provided in paragraphs (b)(1) and (b)(2) of this section.

(5) The owner or operator of a new source that is subject to the compliance requirements of paragraph (b)(3) or paragraph (b)(4) of this section shall notify the Administrator in accordance with § 63.9(d) of this subpart.

(6) [Reserved]

(7) After the effective date of an emission standard promulgated under this part, the owner or operator of an unaffected new area source (i.e., an area source for which construction or reconstruction was commenced after the proposal date of the standard) that increases its emissions of (or its potential to emit) hazardous air pollutants such that the source becomes a major source that is subject to the emission standard, shall comply with the relevant emission standard immediately upon becoming a major source. This compliance date shall apply to new area sources that become affected major sources regardless of whether the new area source previously was affected by that standard. The new affected major source shall comply with all requirements of that standard that affect new sources.

(c) *Compliance dates for existing sources.* (1) After the effective date of a relevant standard established under this part pursuant to section 112(d) or 112(h) of the Act, the owner or operator of an existing source shall comply with such standard by the compliance date established by the Administrator in the applicable subpart(s) of this part. Except as otherwise provided for in section 112 of the Act, in no case will the compliance date established for an existing source in an applicable subpart of this part exceed 3 years after the effective date of such standard.

(2) After the effective date of a relevant standard established under this part pursuant to section 112(f) of the Act, the owner or operator of an existing source shall comply with such standard not later than 90 days after the standard's effective date unless the Administrator has granted an extension to the source under paragraph (i)(4)(ii) of this section.

(3)–(4) [Reserved]

(5) After the effective date of an emission standard promulgated under this part, the owner or operator of an unaffected existing area source that increases its emissions of (or its potential to emit) hazardous air pollutants such that the source becomes a major source that is subject to the emission standard shall comply by the date specified in the standard for existing area sources that become major sources. If no such compliance date is specified in the standard, the source shall have a period of time to comply with the relevant emission standard that is equivalent to the compliance period specified in that standard for other existing sources. This compliance period shall apply to existing area sources that become affected major sources regardless of whether the existing area source previously was affected by that standard. Notwithstanding the previous two sentences, however, if the existing area source becomes a major source by the addition of a new affected source or by reconstructing, the portion of the existing facility that is a new affected

source or a reconstructed source shall comply with all requirements of that standard that affect new sources, including the compliance date for new sources.

(d) [Reserved]

(e) *Operation and maintenance requirements.* (1)(i) At all times, including periods of startup, shutdown, and malfunction, owners or operators shall operate and maintain any affected source, including associated air pollution control equipment, in a manner consistent with good air pollution control practices for minimizing emissions at least to the levels required by all relevant standards.

(ii) Malfunctions shall be corrected as soon as practicable after their occurrence in accordance with the startup, shutdown, and malfunction plan required in paragraph (e)(3) of this section.

(iii) Operation and maintenance requirements established pursuant to section 112 of the Act are enforceable independent of emissions limitations or other requirements in relevant standards.

(2) Determination of whether acceptable operation and maintenance procedures are being used will be based on information available to the Administrator which may include, but is not limited to, monitoring results, review of operation and maintenance procedures (including the startup, shutdown, and malfunction plan required in paragraph (e)(3) of this section), review of operation and maintenance records, and inspection of the source.

(3) *Startup, shutdown, and malfunction plan.* (i) The owner or operator of an affected source shall develop and implement a written startup, shutdown, and malfunction plan that describes, in detail, procedures for operating and maintaining the source during periods of startup, shutdown, and malfunction and a program of corrective action for malfunctioning process and air pollution control equipment used to comply with the relevant standard. As required under §63.8(c)(1)(i), the plan shall identify all routine or otherwise predictable CMS malfunctions. This plan shall be developed by the owner or operator by the source's compliance date for that relevant standard. The plan shall be incorporated by reference into the source's title V permit. The purpose of the startup, shutdown, and malfunction plan is to—

(A) Ensure that, at all times, owners or operators operate and maintain affected sources, including associated air pollution control equipment, in a manner consistent with good air pollution control practices for minimizing emissions at least to the levels required by all relevant standards;

(B) Ensure that owners or operators are prepared to correct malfunctions as soon as practicable after their occurrence in order to minimize excess emissions of hazardous air pollutants; and

(C) Reduce the reporting burden associated with periods of startup, shutdown, and malfunction (including corrective action taken to restore malfunctioning process and air pollution control equipment to its normal or usual manner of operation).

(ii) During periods of startup, shutdown, and malfunction, the owner or operator of an affected source shall operate and maintain such source (including associated air pollution control equipment) in accordance with the procedures specified in the startup, shutdown, and malfunction plan developed under paragraph (e)(3)(i) of this section.

(iii) When actions taken by the owner or operator during a startup, shutdown, or malfunction (including actions taken to correct a malfunction) are consistent with the procedures specified in the affected source's startup, shutdown, and malfunction plan, the owner or operator shall keep records for that event that demonstrate that the procedures specified in the plan were followed. These records may take the form of a ''checklist,'' or other effective form of recordkeeping, that confirms conformance with the startup, shutdown, and malfunction plan for that event. In addition, the owner or operator shall keep records of these events as specified in §63.10(b) (and elsewhere in this part), including records of the occurrence and duration of each startup, shutdown, or malfunction of operation and each malfunction of the air pollution control equipment. Furthermore, the owner or operator

shall confirm that actions taken during the relevant reporting period during periods of startup, shutdown, and malfunction were consistent with the affected source's startup, shutdown and malfunction plan in the semiannual (or more frequent) startup, shutdown, and malfunction report required in § 63.10(d)(5).

(iv) If an action taken by the owner or operator during a startup, shutdown, or malfunction (including an action taken to correct a malfunction) is not consistent with the procedures specified in the affected source's startup, shutdown, and malfunction plan, the owner or operator shall record the actions taken for that event and shall report such actions within 2 working days after commencing actions inconsistent with the plan, followed by a letter within 7 working days after the end of the event, in accordance with § 63.10(d)(5) (unless the owner or operator makes alternative reporting arrangements, in advance, with the Administrator (see § 63.10(d)(5)(ii))).

(v) The owner or operator shall keep the written startup, shutdown, and malfunction plan on record after it is developed to be made available for inspection, upon request, by the Administrator for the life of the affected source or until the affected source is no longer subject to the provisions of this part. In addition, if the startup, shutdown, and malfunction plan is revised, the owner or operator shall keep previous (i.e., superseded) versions of the startup, shutdown, and malfunction plan on record, to be made available for inspection, upon request, by the Administrator, for a period of 5 years after each revision to the plan.

(vi) To satisfy the requirements of this section to develop a startup, shutdown, and malfunction plan, the owner or operator may use the affected source's standard operating procedures (SOP) manual, or an Occupational Safety and Health Administration (OSHA) or other plan, provided the alternative plans meet all the requirements of this section and are made available for inspection when requested by the Administrator.

(vii) Based on the results of a determination made under paragraph (e)(2) of this section, the Administrator may require that an owner or operator of an affected source make changes to the startup, shutdown, and malfunction plan for that source. The Administrator may require reasonable revisions to a startup, shutdown, and malfunction plan, if the Administrator finds that the plan:

(A) Does not address a startup, shutdown, or malfunction event that has occurred;

(B) Fails to provide for the operation of the source (including associated air pollution control equipment) during a startup, shutdown, or malfunction event in a manner consistent with good air pollution control practices for minimizing emissions at least to the levels required by all relevant standards; or

(C) Does not provide adequate procedures for correcting malfunctioning process and/or air pollution control equipment as quickly as practicable.

(viii) If the startup, shutdown, and malfunction plan fails to address or inadequately addresses an event that meets the characteristics of a malfunction but was not included in the startup, shutdown, and malfunction plan at the time the owner or operator developed the plan, the owner or operator shall revise the startup, shutdown, and malfunction plan within 45 days after the event to include detailed procedures for operating and maintaining the source during similar malfunction events and a program of corrective action for similar malfunctions of process or air pollution control equipment.

(f) *Compliance with nonopacity emission standards*—(1) *Applicability*. The nonopacity emission standards set forth in this part shall apply at all times except during periods of startup, shutdown, and malfunction, and as otherwise specified in an applicable subpart.

(2) *Methods for determining compliance.* (i) The Administrator will determine compliance with nonopacity emission standards in this part based on the results of performance tests conducted according to the procedures in § 63.7, unless otherwise specified in an applicable subpart of this part.

(ii) The Administrator will determine compliance with nonopacity emission standards in this part by evaluation of

an owner or operator's conformance with operation and maintenance requirements, including the evaluation of monitoring data, as specified in §63.6(e) and applicable subparts of this part.

(iii) If an affected source conducts performance testing at startup to obtain an operating permit in the State in which the source is located, the results of such testing may be used to demonstrate compliance with a relevant standard if—

(A) The performance test was conducted within a reasonable amount of time before an initial performance test is required to be conducted under the relevant standard;

(B) The performance test was conducted under representative operating conditions for the source;

(C) The performance test was conducted and the resulting data were reduced using EPA-approved test methods and procedures, as specified in §63.7(e) of this subpart; and

(D) The performance test was appropriately quality-assured, as specified in §63.7(c) of this subpart.

(iv) The Administrator will determine compliance with design, equipment, work practice, or operational emission standards in this part by review of records, inspection of the source, and other procedures specified in applicable subparts of this part.

(v) The Administrator will determine compliance with design, equipment, work practice, or operational emission standards in this part by evaluation of an owner or operator's conformance with operation and maintenance requirements, as specified in paragraph (e) of this section and applicable subparts of this part.

(3) *Finding of compliance.* The Administrator will make a finding concerning an affected source's compliance with a nonopacity emission standard, as specified in paragraphs (f)(1) and (f)(2) of this section, upon obtaining all the compliance information required by the relevant standard (including the written reports of performance test results, monitoring results, and other information, if applicable) and any information available to the Administrator needed to determine whether proper operation and maintenance practices are being used.

(g) *Use of an alternative nonopacity emission standard.* (1) If, in the Administrator's judgment, an owner or operator of an affected source has established that an alternative means of emission limitation will achieve a reduction in emissions of a hazardous air pollutant from an affected source at least equivalent to the reduction in emissions of that pollutant from that source achieved under any design, equipment, work practice, or operational emission standard, or combination thereof, established under this part pursuant to section 112(h) of the Act, the Administrator will publish in the FEDERAL REGISTER a notice permitting the use of the alternative emission standard for purposes of compliance with the promulgated standard. Any FEDERAL REGISTER notice under this paragraph shall be published only after the public is notified and given the opportunity to comment. Such notice will restrict the permission to the stationary source(s) or category(ies) of sources from which the alternative emission standard will achieve equivalent emission reductions. The Administrator will condition permission in such notice on requirements to assure the proper operation and maintenance of equipment and practices required for compliance with the alternative emission standard and other requirements, including appropriate quality assurance and quality control requirements, that are deemed necessary.

(2) An owner or operator requesting permission under this paragraph shall, unless otherwise specified in an applicable subpart, submit a proposed test plan or the results of testing and monitoring in accordance with §63.7 and §63.8, a description of the procedures followed in testing or monitoring, and a description of pertinent conditions during testing or monitoring. Any testing or monitoring conducted to request permission to use an alternative nonopacity emission standard shall be appropriately quality assured and quality controlled, as specified in §63.7 and §63.8.

(3) The Administrator may establish general procedures in an applicable subpart that accomplish the requirements of paragraphs (g)(1) and (g)(2) of this section.

(h) *Compliance with opacity and visible emission standards*—(1) *Applicability*. The opacity and visible emission standards set forth in this part shall apply at all times except during periods of startup, shutdown, and malfunction, and as otherwise specified in an applicable subpart.

(2) *Methods for determining compliance.* (i) The Administrator will determine compliance with opacity and visible emission standards in this part based on the results of the test method specified in an applicable subpart. Whenever a continuous opacity monitoring system (COMS) is required to be installed to determine compliance with numerical opacity emission standards in this part, compliance with opacity emission standards in this part shall be determined by using the results from the COMS. Whenever an opacity emission test method is not specified, compliance with opacity emission standards in this part shall be determined by conducting observations in accordance with Test Method 9 in appendix A of part 60 of this chapter or the method specified in paragraph (h)(7)(ii) of this section. Whenever a visible emission test method is not specified, compliance with visible emission standards in this part shall be determined by conducting observations in accordance with Test Method 22 in appendix A of part 60 of this chapter.

(ii) [Reserved]

(iii) If an affected source undergoes opacity or visible emission testing at startup to obtain an operating permit in the State in which the source is located, the results of such testing may be used to demonstrate compliance with a relevant standard if—

(A) The opacity or visible emission test was conducted within a reasonable amount of time before a performance test is required to be conducted under the relevant standard;

(B) The opacity or visible emission test was conducted under representative operating conditions for the source;

(C) The opacity or visible emission test was conducted and the resulting data were reduced using EPA-approved test methods and procedures, as specified in § 63.7(e) of this subpart; and

(D) The opacity or visible emission test was appropriately quality-assured, as specified in § 63.7(c) of this section.

(3) [Reserved]

(4) *Notification of opacity or visible emission observations.* The owner or operator of an affected source shall notify the Administrator in writing of the anticipated date for conducting opacity or visible emission observations in accordance with § 63.9(f), if such observations are required for the source by a relevant standard.

(5) *Conduct of opacity or visible emission observations.* When a relevant standard under this part includes an opacity or visible emission standard, the owner or operator of an affected source shall comply with the following:

(i) For the purpose of demonstrating initial compliance, opacity or visible emission observations shall be conducted concurrently with the initial performance test required in § 63.7 unless one of the following conditions applies:

(A) If no performance test under § 63.7 is required, opacity or visible emission observations shall be conducted within 60 days after achieving the maximum production rate at which a new or reconstructed source will be operated, but not later than 120 days after initial startup of the source, or within 120 days after the effective date of the relevant standard in the case of new sources that start up before the standard's effective date. If no performance test under § 63.7 is required, opacity or visible emission observations shall be conducted within 120 days after the compliance date for an existing or modified source; or

(B) If visibility or other conditions prevent the opacity or visible emission observations from being conducted concurrently with the initial performance test required under § 63.7, or within the time period specified in paragraph (h)(5)(i)(A) of this section, the source's owner or operator shall reschedule the opacity or visible emission observations as soon after the initial performance test, or time period, as possible, but not later than 30 days thereafter, and shall advise the Administrator of the rescheduled date. The rescheduled opacity or visible emission observations shall be conducted (to the

extent possible) under the same operating conditions that existed during the initial performance test conducted under §63.7. The visible emissions observer shall determine whether visibility or other conditions prevent the opacity or visible emission observations from being made concurrently with the initial performance test in accordance with procedures contained in Test Method 9 or Test Method 22 in appendix A of part 60 of this chapter.

(ii) For the purpose of demonstrating initial compliance, the minimum total time of opacity observations shall be 3 hours (30 6-minute averages) for the performance test or other required set of observations (e.g., for fugitive-type emission sources subject only to an opacity emission standard).

(iii) The owner or operator of an affected source to which an opacity or visible emission standard in this part applies shall conduct opacity or visible emission observations in accordance with the provisions of this section, record the results of the evaluation of emissions, and report to the Administrator the opacity or visible emission results in accordance with the provisions of §63.10(d).

(iv) [Reserved]

(v) Opacity readings of portions of plumes that contain condensed, uncombined water vapor shall not be used for purposes of determining compliance with opacity emission standards.

(6) *Availability of records.* The owner or operator of an affected source shall make available, upon request by the Administrator, such records that the Administrator deems necessary to determine the conditions under which the visual observations were made and shall provide evidence indicating proof of current visible observer emission certification.

(7) *Use of a continuous opacity monitoring system.* (i) The owner or operator of an affected source required to use a continuous opacity monitoring system (COMS) shall record the monitoring data produced during a performance test required under §63.7 and shall furnish the Administrator a written report of the monitoring results in accordance with the provisions of §63.10(e)(4).

(ii) Whenever an opacity emission test method has not been specified in an applicable subpart, or an owner or operator of an affected source is required to conduct Test Method 9 observations (see appendix A of part 60 of this chapter), the owner or operator may submit, for compliance purposes, COMS data results produced during any performance test required under §63.7 in lieu of Method 9 data. If the owner or operator elects to submit COMS data for compliance with the opacity emission standard, he or she shall notify the Administrator of that decision, in writing, simultaneously with the notification under §63.7(b) of the date the performance test is scheduled to begin. Once the owner or operator of an affected source has notified the Administrator to that effect, the COMS data results will be used to determine opacity compliance during subsequent performance tests required under §63.7, unless the owner or operator notifies the Administrator in writing to the contrary not later than with the notification under §63.7(b) of the date the subsequent performance test is scheduled to begin.

(iii) For the purposes of determining compliance with the opacity emission standard during a performance test required under §63.7 using COMS data, the COMS data shall be reduced to 6-minute averages over the duration of the mass emission performance test.

(iv) The owner or operator of an affected source using a COMS for compliance purposes is responsible for demonstrating that he/she has complied with the performance evaluation requirements of §63.8(e), that the COMS has been properly maintained, operated, and data quality-assured, as specified in §63.8(c) and §63.8(d), and that the resulting data have not been altered in any way.

(v) Except as provided in paragraph (h)(7)(ii) of this section, the results of continuous monitoring by a COMS that indicate that the opacity at the time visual observations were made was not in excess of the emission standard are probative but not conclusive evidence of the actual opacity of an emission, provided that the affected source proves that, at the time of the alleged violation, the instrument used was

properly maintained, as specified in § 63.8(c), and met Performance Specification 1 in appendix B of part 60 of this chapter, and that the resulting data have not been altered in any way.

(8) *Finding of compliance.* The Administrator will make a finding concerning an affected source's compliance with an opacity or visible emission standard upon obtaining all the compliance information required by the relevant standard (including the written reports of the results of the performance tests required by § 63.7, the results of Test Method 9 or another required opacity or visible emission test method, the observer certification required by paragraph (h)(6) of this section, and the continuous opacity monitoring system results, whichever is/are applicable) and any information available to the Administrator needed to determine whether proper operation and maintenance practices are being used.

(9) *Adjustment to an opacity emission standard.* (i) If the Administrator finds under paragraph (h)(8) of this section that an affected source is in compliance with all relevant standards for which initial performance tests were conducted under § 63.7, but during the time such performance tests were conducted fails to meet any relevant opacity emission standard, the owner or operator of such source may petition the Administrator to make appropriate adjustment to the opacity emission standard for the affected source. Until the Administrator notifies the owner or operator of the appropriate adjustment, the relevant opacity emission standard remains applicable.

(ii) The Administrator may grant such a petition upon a demonstration by the owner or operator that—

(A) The affected source and its associated air pollution control equipment were operated and maintained in a manner to minimize the opacity of emissions during the performance tests;

(B) The performance tests were performed under the conditions established by the Administrator; and

(C) The affected source and its associated air pollution control equipment were incapable of being adjusted or operated to meet the relevant opacity emission standard.

(iii) The Administrator will establish an adjusted opacity emission standard for the affected source meeting the above requirements at a level at which the source will be able, as indicated by the performance and opacity tests, to meet the opacity emission standard at all times during which the source is meeting the mass or concentration emission standard. The Administrator will promulgate the new opacity emission standard in the FEDERAL REGISTER.

(iv) After the Administrator promulgates an adjusted opacity emission standard for an affected source, the owner or operator of such source shall be subject to the new opacity emission standard, and the new opacity emission standard shall apply to such source during any subsequent performance tests.

(i) *Extension of compliance with emission standards.* (1) Until an extension of compliance has been granted by the Administrator (or a State with an approved permit program) under this paragraph, the owner or operator of an affected source subject to the requirements of this section shall comply with all applicable requirements of this part.

(2) *Extension of compliance for early reductions and other reductions*—(i) *Early reductions.* Pursuant to section 112(i)(5) of the Act, if the owner or operator of an existing source demonstrates that the source has achieved a reduction in emissions of hazardous air pollutants in accordance with the provisions of subpart D of this part, the Administrator (or the State with an approved permit program) will grant the owner or operator an extension of compliance with specific requirements of this part, as specified in subpart D.

(ii) *Other reductions.* Pursuant to section 112(i)(6) of the Act, if the owner or operator of an existing source has installed best available control technology (BACT) (as defined in section 169(3) of the Act) or technology required to meet a lowest achievable emission rate (LAER) (as defined in section 171 of the Act) prior to the promulgation of an emission standard in this part applicable to such source and the same pollutant (or stream of pollutants) controlled pursuant to the

BACT or LAER installation, the Administrator will grant the owner or operator an extension of compliance with such emission standard that will apply until the date 5 years after the date on which such installation was achieved, as determined by the Administrator.

(3) *Request for extension of compliance.* Paragraphs (i)(4) through (i)(7) of this section concern requests for an extension of compliance with a relevant standard under this part (except requests for an extension of compliance under paragraph (i)(2)(i) of this section will be handled through procedures specified in subpart D of this part).

(4)(i)(A) The owner or operator of an existing source who is unable to comply with a relevant standard established under this part pursuant to section 112(d) of the Act may request that the Administrator (or a State, when the State has an approved part 70 permit program and the source is required to obtain a part 70 permit under that program, or a State, when the State has been delegated the authority to implement and enforce the emission standard for that source) grant an extension allowing the source up to 1 additional year to comply with the standard, if such additional period is necessary for the installation of controls. An additional extension of up to 3 years may be added for mining waste operations, if the 1-year extension of compliance is insufficient to dry and cover mining waste in order to reduce emissions of any hazardous air pollutant. The owner or operator of an affected source who has requested an extension of compliance under this paragraph and who is otherwise required to obtain a title V permit shall apply for such permit or apply to have the source's title V permit revised to incorporate the conditions of the extension of compliance. The conditions of an extension of compliance granted under this paragraph will be incorporated into the affected source's title V permit according to the provisions of part 70 or Federal title V regulations in this chapter (42 U.S.C. 7661), whichever are applicable.

(B) Any request under this paragraph for an extension of compliance with a relevant standard shall be submitted in writing to the appropriate authority not later than 12 months before the affected source's compliance date (as specified in paragraphs (b) and (c) of this section) for sources that are not including emission points in an emissions average, or not later than 18 months before the affected source's compliance date (as specified in paragraphs (b) and (c) of this section) for sources that are including emission points in an emissions average. Emission standards established under this part may specify alternative dates for the submittal of requests for an extension of compliance if alternatives are appropriate for the source categories affected by those standards, e.g., a compliance date specified by the standard is less than 12 (or 18) months after the standard's effective date.

(ii) The owner or operator of an existing source unable to comply with a relevant standard established under this part pursuant to section 112(f) of the Act may request that the Administrator grant an extension allowing the source up to 2 years after the standard's effective date to comply with the standard. The Administrator may grant such an extension if he/she finds that such additional period is necessary for the installation of controls and that steps will be taken during the period of the extension to assure that the health of persons will be protected from imminent endangerment. Any request for an extension of compliance with a relevant standard under this paragraph shall be submitted in writing to the Administrator not later than 15 calendar days after the effective date of the relevant standard.

(5) The owner or operator of an existing source that has installed BACT or technology required to meet LAER [as specified in paragraph (i)(2)(ii) of this section] prior to the promulgation of a relevant emission standard in this part may request that the Administrator grant an extension allowing the source 5 years from the date on which such installation was achieved, as determined by the Administrator, to comply with the standard. Any request for an extension of compliance with a relevant standard under this paragraph shall be submitted in writing to the Administrator not later than 120 days after the promulgation date of the standard. The

Administrator may grant such an extension if he or she finds that the installation of BACT or technology to meet LAER controls the same pollutant (or stream of pollutants) that would be controlled at that source by the relevant emission standard.

(6)(i) The request for a compliance extension under paragraph (i)(4) of this section shall include the following information:

(A) A description of the controls to be installed to comply with the standard;

(B) A compliance schedule, including the date by which each step toward compliance will be reached. At a minimum, the list of dates shall include:

(*1*) The date by which contracts for emission control systems or process changes for emission control will be awarded, or the date by which orders will be issued for the purchase of component parts to accomplish emission control or process changes;

(*2*) The date by which on-site construction, installation of emission control equipment, or a process change is to be initiated;

(*3*) The date by which on-site construction, installation of emission control equipment, or a process change is to be completed; and

(*4*) The date by which final compliance is to be achieved;

(C) A description of interim emission control steps that will be taken during the extension period, including milestones to assure proper operation and maintenance of emission control and process equipment; and

(D) Whether the owner or operator is also requesting an extension of other applicable requirements (e.g., performance testing requirements).

(ii) The request for a compliance extension under paragraph (i)(5) of this section shall include all information needed to demonstrate to the Administrator's satisfaction that the installation of BACT or technology to meet LAER controls the same pollutant (or stream of pollutants) that would be controlled at that source by the relevant emission standard.

(7) Advice on requesting an extension of compliance may be obtained from the Administrator (or the State with an approved permit program).

(8) *Approval of request for extension of compliance.* Paragraphs (i)(9) through (i)(14) of this section concern approval of an extension of compliance requested under paragraphs (i)(4) through (i)(6) of this section.

(9) Based on the information provided in any request made under paragraphs (i)(4) through (i)(6) of this section, or other information, the Administrator (or the State with an approved permit program) may grant an extension of compliance with an emission standard, as specified in paragraphs (i)(4) and (i)(5) of this section.

(10) The extension will be in writing and will—

(i) Identify each affected source covered by the extension;

(ii) Specify the termination date of the extension;

(iii) Specify the dates by which steps toward compliance are to be taken, if appropriate;

(iv) Specify other applicable requirements to which the compliance extension applies (e.g., performance tests); and

(v)(A) Under paragraph (i)(4), specify any additional conditions that the Administrator (or the State) deems necessary to assure installation of the necessary controls and protection of the health of persons during the extension period; or

(B) Under paragraph (i)(5), specify any additional conditions that the Administrator deems necessary to assure the proper operation and maintenance of the installed controls during the extension period.

(11) The owner or operator of an existing source that has been granted an extension of compliance under paragraph (i)(10) of this section may be required to submit to the Administrator (or the State with an approved permit program) progress reports indicating whether the steps toward compliance outlined in the compliance schedule have been reached. The contents of the progress reports and the dates by which they shall be submitted will be specified in the written extension of compliance granted under paragraph (i)(10) of this section.

(12)(i) The Administrator (or the State with an approved permit program) will notify the owner or operator

in writing of approval or intention to deny approval of a request for an extension of compliance within 30 calendar days after receipt of sufficient information to evaluate a request submitted under paragraph (i)(4)(i) or (i)(5) of this section. The 30-day approval or denial period will begin after the owner or operator has been notified in writing that his/her application is complete. The Administrator (or the State) will notify the owner or operator in writing of the status of his/her application, that is, whether the application contains sufficient information to make a determination, within 30 calendar days after receipt of the original application and within 30 calendar days after receipt of any supplementary information that is submitted.

(ii) When notifying the owner or operator that his/her application is not complete, the Administrator will specify the information needed to complete the application and provide notice of opportunity for the applicant to present, in writing, within 30 calendar days after he/she is notified of the incomplete application, additional information or arguments to the Administrator to enable further action on the application.

(iii) Before denying any request for an extension of compliance, the Administrator (or the State with an approved permit program) will notify the owner or operator in writing of the Administrator's (or the State's) intention to issue the denial, together with—

(A) Notice of the information and findings on which the intended denial is based; and

(B) Notice of opportunity for the owner or operator to present in writing, within 15 calendar days after he/she is notified of the intended denial, additional information or arguments to the Administrator (or the State) before further action on the request.

(iv) The Administrator's final determination to deny any request for an extension will be in writing and will set forth the specific grounds on which the denial is based. The final determination will be made within 30 calendar days after presentation of additional information or argument (if the application is complete), or within 30 calendar days after the final date specified for the presentation if no presentation is made.

(13)(i) The Administrator will notify the owner or operator in writing of approval or intention to deny approval of a request for an extension of compliance within 30 calendar days after receipt of sufficient information to evaluate a request submitted under paragraph (i)(4)(ii) of this section. The 30-day approval or denial period will begin after the owner or operator has been notified in writing that his/her application is complete. The Administrator (or the State) will notify the owner or operator in writing of the status of his/her application, that is, whether the application contains sufficient information to make a determination, within 15 calendar days after receipt of the original application and within 15 calendar days after receipt of any supplementary information that is submitted.

(ii) When notifying the owner or operator that his/her application is not complete, the Administrator will specify the information needed to complete the application and provide notice of opportunity for the applicant to present, in writing, within 15 calendar days after he/she is notified of the incomplete application, additional information or arguments to the Administrator to enable further action on the application.

(iii) Before denying any request for an extension of compliance, the Administrator will notify the owner or operator in writing of the Administrator's intention to issue the denial, together with—

(A) Notice of the information and findings on which the intended denial is based; and

(B) Notice of opportunity for the owner or operator to present in writing, within 15 calendar days after he/she is notified of the intended denial, additional information or arguments to the Administrator before further action on the request.

(iv) A final determination to deny any request for an extension will be in writing and will set forth the specific grounds on which the denial is based. The final determination will be made

within 30 calendar days after presentation of additional information or argument (if the application is complete), or within 30 calendar days after the final date specified for the presentation if no presentation is made.

(14) The Administrator (or the State with an approved permit program) may terminate an extension of compliance at an earlier date than specified if any specification under paragraphs (i)(10)(iii) or (i)(10)(iv) of this section is not met.

(15) [Reserved]

(16) The granting of an extension under this section shall not abrogate the Administrator's authority under section 114 of the Act.

(j) *Exemption from compliance with emission standards.* The President may exempt any stationary source from compliance with any relevant standard established pursuant to section 112 of the Act for a period of not more than 2 years if the President determines that the technology to implement such standard is not available and that it is in the national security interests of the United States to do so. An exemption under this paragraph may be extended for 1 or more additional periods, each period not to exceed 2 years.

§ 63.7 Performance testing requirements.

(a) *Applicability and performance test dates.* (1) Unless otherwise specified, this section applies to the owner or operator of an affected source required to do performance testing, or another form of compliance demonstration, under a relevant standard.

(2) If required to do performance testing by a relevant standard, and unless a waiver of performance testing is obtained under this section or the conditions of paragraph (c)(3)(ii)(B) of this section apply, the owner or operator of the affected source shall perform such tests as follows—

(i) Within 180 days after the effective date of a relevant standard for a new source that has an initial startup date before the effective date; or

(ii) Within 180 days after initial startup for a new source that has an initial startup date after the effective date of a relevant standard; or

(iii) Within 180 days after the compliance date specified in an applicable subpart of this part for an existing source subject to an emission standard established pursuant to section 112(d) of the Act, or within 180 days after startup of an existing source if the source begins operation after the effective date of the relevant emission standard; or

(iv) Within 180 days after the compliance date for an existing source subject to an emission standard established pursuant to section 112(f) of the Act; or

(v) Within 180 days after the termination date of the source's extension of compliance for an existing source that obtains an extension of compliance under § 63.6(i); or

(vi) Within 180 days after the compliance date for a new source, subject to an emission standard established pursuant to section 112(f) of the Act, for which construction or reconstruction is commenced after the proposal date of a relevant standard established pursuant to section 112(d) of the Act but before the proposal date of the relevant standard established pursuant to section 112(f) [see § 63.6(b)(4)]; or

(vii) [Reserved]; or

(viii) [Reserved]; or

(ix) When an emission standard promulgated under this part is more stringent than the standard proposed (see § 63.6(b)(3)), the owner or operator of a new or reconstructed source subject to that standard for which construction or reconstruction is commenced between the proposal and promulgation dates of the standard shall comply with performance testing requirements within 180 days after the standard's effective date, or within 180 days after startup of the source, whichever is later. If the promulgated standard is more stringent than the proposed standard, the owner or operator may choose to demonstrate compliance with either the proposed or the promulgated standard. If the owner or operator chooses to comply with the proposed standard initially, the owner or operator shall conduct a second performance test within 3 years and 180 days after the effective date of the standard, or after startup of the

source, whichever is later, to demonstrate compliance with the promulgated standard.

(3) The Administrator may require an owner or operator to conduct performance tests at the affected source at any other time when the action is authorized by section 114 of the Act.

(b) *Notification of performance test.* (1) The owner or operator of an affected source shall notify the Administrator in writing of his or her intention to conduct a performance test at least 60 calendar days before the performance test is scheduled to begin to allow the Administrator, upon request, to review and approve the site-specific test plan required under paragraph (c) of this section and to have an observer present during the test. Observation of the performance test by the Administrator is optional.

(2) In the event the owner or operator is unable to conduct the performance test on the date specified in the notification requirement specified in paragraph (b)(1) of this section, due to unforeseeable circumstances beyond his or her control, the owner or operator shall notify the Administrator within 5 days prior to the scheduled performance test date and specify the date when the performance test is rescheduled. This notification of delay in conducting the performance test shall not relieve the owner or operator of legal responsibility for compliance with any other applicable provisions of this part or with any other applicable Federal, State, or local requirement, nor will it prevent the Administrator from implementing or enforcing this part or taking any other action under the Act.

(c) *Quality assurance program.* (1) The results of the quality assurance program required in this paragraph will be considered by the Administrator when he/she determines the validity of a performance test.

(2)(i) *Submission of site-specific test plan.* Before conducting a required performance test, the owner or operator of an affected source shall develop and, if requested by the Administrator, shall submit a site-specific test plan to the Administrator for approval. The test plan shall include a test program summary, the test schedule, data quality objectives, and both an internal and external quality assurance (QA) program. Data quality objectives are the pretest expectations of precision, accuracy, and completeness of data.

(ii) The internal QA program shall include, at a minimum, the activities planned by routine operators and analysts to provide an assessment of test data precision; an example of internal QA is the sampling and analysis of replicate samples.

(iii) The external QA program shall include, at a minimum, application of plans for a test method performance audit (PA) during the performance test. The PA's consist of blind audit samples provided by the Administrator and analyzed during the performance test in order to provide a measure of test data bias. The external QA program may also include systems audits that include the opportunity for on-site evaluation by the Administrator of instrument calibration, data validation, sample logging, and documentation of quality control data and field maintenance activities.

(iv) The owner or operator of an affected source shall submit the site-specific test plan to the Administrator upon the Administrator's request at least 60 calendar days before the performance test is scheduled to take place, that is, simultaneously with the notification of intention to conduct a performance test required under paragraph (b) of this section, or on a mutually agreed upon date.

(v) The Administrator may request additional relevant information after the submittal of a site-specific test plan.

(3) *Approval of site-specific test plan.* (i) The Administrator will notify the owner or operator of approval or intention to deny approval of the site-specific test plan (if review of the site-specific test plan is requested) within 30 calendar days after receipt of the original plan and within 30 calendar days after receipt of any supplementary information that is submitted under paragraph (c)(3)(i)(B) of this section. Before disapproving any site-specific test plan, the Administrator will notify the applicant of the Administrator's intention to disapprove the plan together with—

(A) Notice of the information and findings on which the intended disapproval is based; and

(B) Notice of opportunity for the owner or operator to present, within 30 calendar days after he/she is notified of the intended disapproval, additional information to the Administrator before final action on the plan.

(ii) In the event that the Administrator fails to approve or disapprove the site-specific test plan within the time period specified in paragraph (c)(3)(i) of this section, the following conditions shall apply:

(A) If the owner or operator intends to demonstrate compliance using the test method(s) specified in the relevant standard, the owner or operator shall conduct the performance test within the time specified in this section using the specified method(s);

(B) If the owner or operator intends to demonstrate compliance by using an alternative to any test method specified in the relevant standard, the owner or operator shall refrain from conducting the performance test until the Administrator approves the use of the alternative method when the Administrator approves the site-specific test plan (if review of the site-specific test plan is requested) or until after the alternative method is approved (see paragraph (f) of this section). If the Administrator does not approve the site-specific test plan (if review is requested) or the use of the alternative method within 30 days before the test is scheduled to begin, the performance test dates specified in paragraph (a) of this section may be extended such that the owner or operator shall conduct the performance test within 60 calendar days after the Administrator approves the site-specific test plan or after use of the alternative method is approved. Notwithstanding the requirements in the preceding two sentences, the owner or operator may proceed to conduct the performance test as required in this section (without the Administrator's prior approval of the site-specific test plan) if he/she subsequently chooses to use the specified testing and monitoring methods instead of an alternative.

(iii) Neither the submission of a site-specific test plan for approval, nor the Administrator's approval or disapproval of a plan, nor the Administrator's failure to approve or disapprove a plan in a timely manner shall—

(A) Relieve an owner or operator of legal responsibility for compliance with any applicable provisions of this part or with any other applicable Federal, State, or local requirement; or

(B) Prevent the Administrator from implementing or enforcing this part or taking any other action under the Act.

(4)(i) *Performance test method audit program.* The owner or operator shall analyze performance audit (PA) samples during each performance test. The owner or operator shall request performance audit materials 45 days prior to the test date. Cylinder audit gases may be obtained by contacting the Cylinder Audit Coordinator, Quality Assurance Division (MD–77B), Atmospheric Research and Exposure Assessment Laboratory (AREAL), U.S. EPA, Research Triangle Park, North Carolina 27711. All other audit materials may be obtained by contacting the Source Test Audit Coordinator, Quality Assurance Division (MD–77B), AREAL, U.S. EPA, Research Triangle Park, North Carolina 27711.

(ii) The Administrator will have sole discretion to require any subsequent remedial actions of the owner or operator based on the PA results.

(iii) If the Administrator fails to provide required PA materials to an owner or operator of an affected source in time to analyze the PA samples during a performance test, the requirement to conduct a PA under this paragraph shall be waived for such source for that performance test. Waiver under this paragraph of the requirement to conduct a PA for a particular performance test does not constitute a waiver of the requirement to conduct a PA for future required performance tests.

(d) *Performance testing facilities.* If required to do performance testing, the owner or operator of each new source and, at the request of the Administrator, the owner or operator of each existing source, shall provide performance testing facilities as follows:

(1) Sampling ports adequate for test methods applicable to such source. This includes:

(i) Constructing the air pollution control system such that volumetric flow rates and pollutant emission rates can be accurately determined by applicable test methods and procedures; and

(ii) Providing a stack or duct free of cyclonic flow during performance tests, as demonstrated by applicable test methods and procedures;

(2) Safe sampling platform(s);

(3) Safe access to sampling platform(s);

(4) Utilities for sampling and testing equipment; and

(5) Any other facilities that the Administrator deems necessary for safe and adequate testing of a source.

(e) *Conduct of performance tests.* (1) Performance tests shall be conducted under such conditions as the Administrator specifies to the owner or operator based on representative performance (i.e., performance based on normal operating conditions) of the affected source. Operations during periods of startup, shutdown, and malfunction shall not constitute representative conditions for the purpose of a performance test, nor shall emissions in excess of the level of the relevant standard during periods of startup, shutdown, and malfunction be considered a violation of the relevant standard unless otherwise specified in the relevant standard or a determination of noncompliance is made under §63.6(e). Upon request, the owner or operator shall make available to the Administrator such records as may be necessary to determine the conditions of performance tests.

(2) Performance tests shall be conducted and data shall be reduced in accordance with the test methods and procedures set forth in this section, in each relevant standard, and, if required, in applicable appendices of parts 51, 60, 61, and 63 of this chapter unless the Administrator—

(i) Specifies or approves, in specific cases, the use of a test method with minor changes in methodology; or

(ii) Approves the use of an alternative test method, the results of which the Administrator has determined to be adequate for indicating whether a specific affected source is in compliance; or

(iii) Approves shorter sampling times and smaller sample volumes when necessitated by process variables or other factors; or

(iv) Waives the requirement for performance tests because the owner or operator of an affected source has demonstrated by other means to the Administrator's satisfaction that the affected source is in compliance with the relevant standard.

(3) Unless otherwise specified in a relevant standard or test method, each performance test shall consist of three separate runs using the applicable test method. Each run shall be conducted for the time and under the conditions specified in the relevant standard. For the purpose of determining compliance with a relevant standard, the arithmetic mean of the results of the three runs shall apply. Upon receiving approval from the Administrator, results of a test run may be replaced with results of an additional test run in the event that—

(i) A sample is accidentally lost after the testing team leaves the site; or

(ii) Conditions occur in which one of the three runs must be discontinued because of forced shutdown; or

(iii) Extreme meteorological conditions occur; or

(iv) Other circumstances occur that are beyond the owner or operator's control.

(4) Nothing in paragraphs (e)(1) through (e)(3) of this section shall be construed to abrogate the Administrator's authority to require testing under section 114 of the Act.

(f) *Use of an alternative test method*—(1) *General.* Until permission to use an alternative test method has been granted by the Administrator under this paragraph, the owner or operator of an affected source remains subject to the requirements of this section and the relevant standard.

(2) The owner or operator of an affected source required to do performance testing by a relevant standard may use an alternative test method from that specified in the standard provided that the owner or operator—

(i) Notifies the Administrator of his or her intention to use an alternative test method not later than with the submittal of the site-specific test plan

(if requested by the Administrator) or at least 60 days before the performance test is scheduled to begin if a site-specific test plan is not submitted;

(ii) Uses Method 301 in appendix A of this part to validate the alternative test method; and

(iii) Submits the results of the Method 301 validation process along with the notification of intention and the justification for not using the specified test method. The owner or operator may submit the information required in this paragraph well in advance of the deadline specified in paragraph (f)(2)(i) of this section to ensure a timely review by the Administrator in order to meet the performance test date specified in this section or the relevant standard.

(3) The Administrator will determine whether the owner or operator's validation of the proposed alternative test method is adequate when the Administrator approves or disapproves the site-specific test plan required under paragraph (c) of this section. If the Administrator finds reasonable grounds to dispute the results obtained by the Method 301 validation process, the Administrator may require the use of a test method specified in a relevant standard.

(4) If the Administrator finds reasonable grounds to dispute the results obtained by an alternative test method for the purposes of demonstrating compliance with a relevant standard, the Administrator may require the use of a test method specified in a relevant standard.

(5) If the owner or operator uses an alternative test method for an affected source during a required performance test, the owner or operator of such source shall continue to use the alternative test method for subsequent performance tests at that affected source until he or she receives approval from the Administrator to use another test method as allowed under § 63.7(f).

(6) Neither the validation and approval process nor the failure to validate an alternative test method shall abrogate the owner or operator's responsibility to comply with the requirements of this part.

(g) *Data analysis, recordkeeping, and reporting.* (1) Unless otherwise specified in a relevant standard or test method, or as otherwise approved by the Administrator in writing, results of a performance test shall include the analysis of samples, determination of emissions, and raw data. A performance test is ''completed'' when field sample collection is terminated. The owner or operator of an affected source shall report the results of the performance test to the Administrator before the close of business on the 60th day following the completion of the performance test, unless specified otherwise in a relevant standard or as approved otherwise in writing by the Administrator (see § 63.9(i)). The results of the performance test shall be submitted as part of the notification of compliance status required under § 63.9(h). Before a title V permit has been issued to the owner or operator of an affected source, the owner or operator shall send the results of the performance test to the Administrator. After a title V permit has been issued to the owner or operator of an affected source, the owner or operator shall send the results of the performance test to the appropriate permitting authority.

(2) [Reserved]

(3) For a minimum of 5 years after a performance test is conducted, the owner or operator shall retain and make available, upon request, for inspection by the Administrator the records or results of such performance test and other data needed to determine emissions from an affected source.

(h) *Waiver of performance tests.* (1) Until a waiver of a performance testing requirement has been granted by the Administrator under this paragraph, the owner or operator of an affected source remains subject to the requirements of this section.

(2) Individual performance tests may be waived upon written application to the Administrator if, in the Administrator's judgment, the source is meeting the relevant standard(s) on a continuous basis, or the source is being operated under an extension of compliance, or the owner or operator has requested an extension of compliance and the Administrator is still considering that request.

(3) *Request to waive a performance test.* (i) If a request is made for an extension of compliance under §63.6(i), the application for a waiver of an initial performance test shall accompany the information required for the request for an extension of compliance. If no extension of compliance is requested or if the owner or operator has requested an extension of compliance and the Administrator is still considering that request, the application for a waiver of an initial performance test shall be submitted at least 60 days before the performance test if the site-specific test plan under paragraph (c) of this section is not submitted.

(ii) If an application for a waiver of a subsequent performance test is made, the application may accompany any required compliance progress report, compliance status report, or excess emissions and continuous monitoring system performance report [such as those required under §63.6(i), §63.9(h), and §63.10(e) or specified in a relevant standard or in the source's title V permit], but it shall be submitted at least 60 days before the performance test if the site-specific test plan required under paragraph (c) of this section is not submitted.

(iii) Any application for a waiver of a performance test shall include information justifying the owner or operator's request for a waiver, such as the technical or economic infeasibility, or the impracticality, of the affected source performing the required test.

(4) *Approval of request to waive performance test.* The Administrator will approve or deny a request for a waiver of a performance test made under paragraph (h)(3) of this section when he/she—

(i) Approves or denies an extension of compliance under §63.6(i)(8); or

(ii) Approves or disapproves a site-specific test plan under §63.7(c)(3); or

(iii) Makes a determination of compliance following the submission of a required compliance status report or excess emissions and continuous monitoring systems performance report; or

(iv) Makes a determination of suitable progress towards compliance following the submission of a compliance progress report, whichever is applicable.

(5) Approval of any waiver granted under this section shall not abrogate the Administrator's authority under the Act or in any way prohibit the Administrator from later canceling the waiver. The cancellation will be made only after notice is given to the owner or operator of the affected source.

§63.8 Monitoring requirements.

(a) *Applicability.* (1)(i) Unless otherwise specified in a relevant standard, this section applies to the owner or operator of an affected source required to do monitoring under that standard.

(ii) Relevant standards established under this part will specify monitoring systems, methods, or procedures, monitoring frequency, and other pertinent requirements for source(s) regulated by those standards. This section specifies general monitoring requirements such as those governing the conduct of monitoring and requests to use alternative monitoring methods. In addition, this section specifies detailed requirements that apply to affected sources required to use continuous monitoring systems (CMS) under a relevant standard.

(2) For the purposes of this part, all CMS required under relevant standards shall be subject to the provisions of this section upon promulgation of performance specifications for CMS as specified in the relevant standard or otherwise by the Administrator.

(3) [Reserved]

(4) Additional monitoring requirements for control devices used to comply with provisions in relevant standards of this part are specified in §63.11.

(b) *Conduct of monitoring.* (1) Monitoring shall be conducted as set forth in this section and the relevant standard(s) unless the Administrator—

(i) Specifies or approves the use of minor changes in methodology for the specified monitoring requirements and procedures; or

(ii) Approves the use of alternatives to any monitoring requirements or procedures.

(iii) Owners or operators with flares subject to §63.11(b) are not subject to the requirements of this section unless otherwise specified in the relevant standard.

(2)(i) When the effluents from a single affected source, or from two or

more affected sources, are combined before being released to the atmosphere, the owner or operator shall install an applicable CMS on each effluent.

(ii) If the relevant standard is a mass emission standard and the effluent from one affected source is released to the atmosphere through more than one point, the owner or operator shall install an applicable CMS at each emission point unless the installation of fewer systems is—

(A) Approved by the Administrator; or

(B) Provided for in a relevant standard (e.g., instead of requiring that a CMS be installed at each emission point before the effluents from those points are channeled to a common control device, the standard specifies that only one CMS is required to be installed at the vent of the control device).

(3) When more than one CMS is used to measure the emissions from one affected source (e.g., multiple breechings, multiple outlets), the owner or operator shall report the results as required for each CMS. However, when one CMS is used as a backup to another CMS, the owner or operator shall report the results from the CMS used to meet the monitoring requirements of this part. If both such CMS are used during a particular reporting period to meet the monitoring requirements of this part, then the owner or operator shall report the results from each CMS for the relevant compliance period.

(c) *Operation and maintenance of continuous monitoring systems.* (1) The owner or operator of an affected source shall maintain and operate each CMS as specified in this section, or in a relevant standard, and in a manner consistent with good air pollution control practices.

(i) The owner or operator of an affected source shall ensure the immediate repair or replacement of CMS parts to correct ''routine'' or otherwise predictable CMS malfunctions as defined in the source's startup, shutdown, and malfunction plan required by § 63.6(e)(3). The owner or operator shall keep the necessary parts for routine repairs of the affected equipment readily available. If the plan is followed and the CMS repaired immediately, this action shall be reported in the semiannual startup, shutdown, and malfunction report required under § 63.10(d)(5)(i).

(ii) For those malfunctions or other events that affect the CMS and are not addressed by the startup, shutdown, and malfunction plan, the owner or operator shall report actions that are not consistent with the startup, shutdown, and malfunction plan within 24 hours after commencing actions inconsistent with the plan. The owner or operator shall send a follow-up report within 2 weeks after commencing actions inconsistent with the plan that either certifies that corrections have been made or includes a corrective action plan and schedule. The owner or operator shall provide proof that repair parts have been ordered or any other records that would indicate that the delay in making repairs is beyond his or her control.

(iii) The Administrator's determination of whether acceptable operation and maintenance procedures are being used will be based on information that may include, but is not limited to, review of operation and maintenance procedures, operation and maintenance records, manufacturing recommendations and specifications, and inspection of the CMS. Operation and maintenance procedures written by the CMS manufacturer and other guidance also can be used to maintain and operate each CMS.

(2) All CMS shall be installed such that representative measurements of emissions or process parameters from the affected source are obtained. In addition, CEMS shall be located according to procedures contained in the applicable performance specification(s).

(3) All CMS shall be installed, operational, and the data verified as specified in the relevant standard either prior to or in conjunction with conducting performance tests under § 63.7. Verification of operational status shall, at a minimum, include completion of the manufacturer's written specifications or recommendations for installation, operation, and calibration of the system.

(4) Except for system breakdowns, out-of-control periods, repairs, maintenance periods, calibration checks, and

zero (low-level) and high-level calibration drift adjustments, all CMS, including COMS and CEMS, shall be in continuous operation and shall meet minimum frequency of operation requirements as follows:

(i) All COMS shall complete a minimum of one cycle of sampling and analyzing for each successive 10-second period and one cycle of data recording for each successive 6-minute period.

(ii) All CEMS for measuring emissions other than opacity shall complete a minimum of one cycle of operation (sampling, analyzing, and data recording) for each successive 15-minute period.

(5) Unless otherwise approved by the Administrator, minimum procedures for COMS shall include a method for producing a simulated zero opacity condition and an upscale (high-level) opacity condition using a certified neutral density filter or other related technique to produce a known obscuration of the light beam. Such procedures shall provide a system check of all the analyzer's internal optical surfaces and all electronic circuitry, including the lamp and photodetector assembly normally used in the measurement of opacity.

(6) The owner or operator of a CMS installed in accordance with the provisions of this part and the applicable CMS performance specification(s) shall check the zero (low-level) and high-level calibration drifts at least once daily in accordance with the written procedure specified in the performance evaluation plan developed under paragraphs (e)(3)(i) and (e)(3)(ii) of this section. The zero (low-level) and high-level calibration drifts shall be adjusted, at a minimum, whenever the 24-hour zero (low-level) drift exceeds two times the limits of the applicable performance specification(s) specified in the relevant standard. The system must allow the amount of excess zero (low-level) and high-level drift measured at the 24-hour interval checks to be recorded and quantified, whenever specified. For COMS, all optical and instrumental surfaces exposed to the effluent gases shall be cleaned prior to performing the zero (low-level) and high-level drift adjustments; the optical surfaces and instrumental surfaces shall be cleaned when the cumulative automatic zero compensation, if applicable, exceeds 4 percent opacity.

(7)(i) A CMS is out of control if—

(A) The zero (low-level), mid-level (if applicable), or high-level calibration drift (CD) exceeds two times the applicable CD specification in the applicable performance specification or in the relevant standard; or

(B) The CMS fails a performance test audit (e.g., cylinder gas audit), relative accuracy audit, relative accuracy test audit, or linearity test audit; or

(C) The COMS CD exceeds two times the limit in the applicable performance specification in the relevant standard.

(ii) When the CMS is out of control, the owner or operator of the affected source shall take the necessary corrective action and shall repeat all necessary tests which indicate that the system is out of control. The owner or operator shall take corrective action and conduct retesting until the performance requirements are below the applicable limits. The beginning of the out-of-control period is the hour the owner or operator conducts a performance check (e.g., calibration drift) that indicates an exceedance of the performance requirements established under this part. The end of the out-of-control period is the hour following the completion of corrective action and successful demonstration that the system is within the allowable limits. During the period the CMS is out of control, recorded data shall not be used in data averages and calculations, or to meet any data availability requirement established under this part.

(8) The owner or operator of a CMS that is out of control as defined in paragraph (c)(7) of this section shall submit all information concerning out-of-control periods, including start and end dates and hours and descriptions of corrective actions taken, in the excess emissions and continuous monitoring system performance report required in §63.10(e)(3).

(d) *Quality control program.* (1) The results of the quality control program required in this paragraph will be considered by the Administrator when he/she determines the validity of monitoring data.

(2) The owner or operator of an affected source that is required to use a CMS and is subject to the monitoring requirements of this section and a relevant standard shall develop and implement a CMS quality control program. As part of the quality control program, the owner or operator shall develop and submit to the Administrator for approval upon request a site-specific performance evaluation test plan for the CMS performance evaluation required in paragraph (e)(3)(i) of this section, according to the procedures specified in paragraph (e). In addition, each quality control program shall include, at a minimum, a written protocol that describes procedures for each of the following operations:

(i) Initial and any subsequent calibration of the CMS;

(ii) Determination and adjustment of the calibration drift of the CMS;

(iii) Preventive maintenance of the CMS, including spare parts inventory;

(iv) Data recording, calculations, and reporting;

(v) Accuracy audit procedures, including sampling and analysis methods; and

(vi) Program of corrective action for a malfunctioning CMS.

(3) The owner or operator shall keep these written procedures on record for the life of the affected source or until the affected source is no longer subject to the provisions of this part, to be made available for inspection, upon request, by the Administrator. If the performance evaluation plan is revised, the owner or operator shall keep previous (i.e., superseded) versions of the performance evaluation plan on record to be made available for inspection, upon request, by the Administrator, for a period of 5 years after each revision to the plan. Where relevant, e.g., program of corrective action for a malfunctioning CMS, these written procedures may be incorporated as part of the affected source's startup, shutdown, and malfunction plan to avoid duplication of planning and recordkeeping efforts.

(e) *Performance evaluation of continuous monitoring systems*—(1) *General.* When required by a relevant standard, and at any other time the Administrator may require under section 114 of the Act, the owner or operator of an affected source being monitored shall conduct a performance evaluation of the CMS. Such performance evaluation shall be conducted according to the applicable specifications and procedures described in this section or in the relevant standard.

(2) *Notification of performance evaluation.* The owner or operator shall notify the Administrator in writing of the date of the performance evaluation simultaneously with the notification of the performance test date required under §63.7(b) or at least 60 days prior to the date the performance evaluation is scheduled to begin if no performance test is required.

(3)(i) *Submission of site-specific performance evaluation test plan.* Before conducting a required CMS performance evaluation, the owner or operator of an affected source shall develop and submit a site-specific performance evaluation test plan to the Administrator for approval upon request. The performance evaluation test plan shall include the evaluation program objectives, an evaluation program summary, the performance evaluation schedule, data quality objectives, and both an internal and external QA program. Data quality objectives are the pre-evaluation expectations of precision, accuracy, and completeness of data.

(ii) The internal QA program shall include, at a minimum, the activities planned by routine operators and analysts to provide an assessment of CMS performance. The external QA program shall include, at a minimum, systems audits that include the opportunity for on-site evaluation by the Administrator of instrument calibration, data validation, sample logging, and documentation of quality control data and field maintenance activities.

(iii) The owner or operator of an affected source shall submit the site-specific performance evaluation test plan to the Administrator (if requested) at least 60 days before the performance test or performance evaluation is scheduled to begin, or on a mutually agreed upon date, and review and approval of the performance evaluation test plan by the Administrator will occur with the review and approval of

the site-specific test plan (if review of the site-specific test plan is requested).

(iv) The Administrator may request additional relevant information after the submittal of a site-specific performance evaluation test plan.

(v) In the event that the Administrator fails to approve or disapprove the site-specific performance evaluation test plan within the time period specified in §63.7(c)(3), the following conditions shall apply:

(A) If the owner or operator intends to demonstrate compliance using the monitoring method(s) specified in the relevant standard, the owner or operator shall conduct the performance evaluation within the time specified in this subpart using the specified method(s);

(B) If the owner or operator intends to demonstrate compliance by using an alternative to a monitoring method specified in the relevant standard, the owner or operator shall refrain from conducting the performance evaluation until the Administrator approves the use of the alternative method. If the Administrator does not approve the use of the alternative method within 30 days before the performance evaluation is scheduled to begin, the performance evaluation deadlines specified in paragraph (e)(4) of this section may be extended such that the owner or operator shall conduct the performance evaluation within 60 calendar days after the Administrator approves the use of the alternative method. Notwithstanding the requirements in the preceding two sentences, the owner or operator may proceed to conduct the performance evaluation as required in this section (without the Administrator's prior approval of the site-specific performance evaluation test plan) if he/she subsequently chooses to use the specified monitoring method(s) instead of an alternative.

(vi) Neither the submission of a site-specific performance evaluation test plan for approval, nor the Administrator's approval or disapproval of a plan, nor the Administrator' failure to approve or disapprove a plan in a timely manner shall—

(A) Relieve an owner or operator of legal responsibility for compliance with any applicable provisions of this part or with any other applicable Federal, State, or local requirement; or

(B) Prevent the Administrator from implementing or enforcing this part or taking any other action under the Act.

(4) *Conduct of performance evaluation and performance evaluation dates.* The owner or operator of an affected source shall conduct a performance evaluation of a required CMS during any performance test required under §63.7 in accordance with the applicable performance specification as specified in the relevant standard. Notwithstanding the requirement in the previous sentence, if the owner or operator of an affected source elects to submit COMS data for compliance with a relevant opacity emission standard as provided under §63.6(h)(7), he/she shall conduct a performance evaluation of the COMS as specified in the relevant standard, before the performance test required under §63.7 is conducted in time to submit the results of the performance evaluation as specified in paragraph (e)(5)(ii) of this section. If a performance test is not required, or the requirement for a performance test has been waived under §63.7(h), the owner or operator of an affected source shall conduct the performance evaluation not later than 180 days after the appropriate compliance date for the affected source, as specified in §63.7(a), or as otherwise specified in the relevant standard.

(5) *Reporting performance evaluation results.* (i) The owner or operator shall furnish the Administrator a copy of a written report of the results of the performance evaluation simultaneously with the results of the performance test required under §63.7 or within 60 days of completion of the performance evaluation if no test is required, unless otherwise specified in a relevant standard. The Administrator may request that the owner or operator submit the raw data from a performance evaluation in the report of the performance evaluation results.

(ii) The owner or operator of an affected source using a COMS to determine opacity compliance during any performance test required under §63.7 and described in §63.6(d)(6) shall furnish the Administrator two or, upon request, three copies of a written report

of the results of the COMS performance evaluation under this paragraph. The copies shall be provided at least 15 calendar days before the performance test required under § 63.7 is conducted.

(f) *Use of an alternative monitoring method*—(1) *General.* Until permission to use an alternative monitoring method has been granted by the Administrator under this paragraph, the owner or operator of an affected source remains subject to the requirements of this section and the relevant standard.

(2) After receipt and consideration of written application, the Administrator may approve alternatives to any monitoring methods or procedures of this part including, but not limited to, the following:

(i) Alternative monitoring requirements when installation of a CMS specified by a relevant standard would not provide accurate measurements due to liquid water or other interferences caused by substances within the effluent gases;

(ii) Alternative monitoring requirements when the affected source is infrequently operated;

(iii) Alternative monitoring requirements to accommodate CEMS that require additional measurements to correct for stack moisture conditions;

(iv) Alternative locations for installing CMS when the owner or operator can demonstrate that installation at alternate locations will enable accurate and representative measurements;

(v) Alternate methods for converting pollutant concentration measurements to units of the relevant standard;

(vi) Alternate procedures for performing daily checks of zero (low-level) and high-level drift that do not involve use of high-level gases or test cells;

(vii) Alternatives to the American Society for Testing and Materials (ASTM) test methods or sampling procedures specified by any relevant standard;

(viii) Alternative CMS that do not meet the design or performance requirements in this part, but adequately demonstrate a definite and consistent relationship between their measurements and the measurements of opacity by a system complying with the requirements as specified in the relevant standard. The Administrator may require that such demonstration be performed for each affected source; or

(ix) Alternative monitoring requirements when the effluent from a single affected source or the combined effluent from two or more affected sources is released to the atmosphere through more than one point.

(3) If the Administrator finds reasonable grounds to dispute the results obtained by an alternative monitoring method, requirement, or procedure, the Administrator may require the use of a method, requirement, or procedure specified in this section or in the relevant standard. If the results of the specified and alternative method, requirement, or procedure do not agree, the results obtained by the specified method, requirement, or procedure shall prevail.

(4)(i) *Request to use alternative monitoring method.* An owner or operator who wishes to use an alternative monitoring method shall submit an application to the Administrator as described in paragraph (f)(4)(ii) of this section, below. The application may be submitted at any time provided that the monitoring method is not used to demonstrate compliance with a relevant standard or other requirement. If the alternative monitoring method is to be used to demonstrate compliance with a relevant standard, the application shall be submitted not later than with the site-specific test plan required in § 63.7(c) (if requested) or with the site-specific performance evaluation plan (if requested) or at least 60 days before the performance evaluation is scheduled to begin.

(ii) The application shall contain a description of the proposed alternative monitoring system and a performance evaluation test plan, if required, as specified in paragraph (e)(3) of this section. In addition, the application shall include information justifying the owner or operator's request for an alternative monitoring method, such as the technical or economic infeasibility, or the impracticality, of the affected source using the required method.

(iii) The owner or operator may submit the information required in this paragraph well in advance of the submittal dates specified in paragraph (f)(4)(i) above to ensure a timely review

by the Administrator in order to meet the compliance demonstration date specified in this section or the relevant standard.

(5) *Approval of request to use alternative monitoring method.* (i) The Administrator will notify the owner or operator of approval or intention to deny approval of the request to use an alternative monitoring method within 30 calendar days after receipt of the original request and within 30 calendar days after receipt of any supplementary information that is submitted. Before disapproving any request to use an alternative monitoring method, the Administrator will notify the applicant of the Administrator's intention to disapprove the request together with—

(A) Notice of the information and findings on which the intended disapproval is based; and

(B) Notice of opportunity for the owner or operator to present additional information to the Administrator before final action on the request. At the time the Administrator notifies the applicant of his or her intention to disapprove the request, the Administrator will specify how much time the owner or operator will have after being notified of the intended disapproval to submit the additional information.

(ii) The Administrator may establish general procedures and criteria in a relevant standard to accomplish the requirements of paragraph (f)(5)(i) of this section.

(iii) If the Administrator approves the use of an alternative monitoring method for an affected source under paragraph (f)(5)(i) of this section, the owner or operator of such source shall continue to use the alternative monitoring method until he or she receives approval from the Administrator to use another monitoring method as allowed by §63.8(f).

(6) *Alternative to the relative accuracy test.* An alternative to the relative accuracy test for CEMS specified in a relevant standard may be requested as follows:

(i) *Criteria for approval of alternative procedures.* An alternative to the test method for determining relative accuracy is available for affected sources with emission rates demonstrated to be less than 50 percent of the relevant standard. The owner or operator of an affected source may petition the Administrator under paragraph (f)(6)(ii) of this section to substitute the relative accuracy test in section 7 of Performance Specification 2 with the procedures in section 10 if the results of a performance test conducted according to the requirements in §63.7, or other tests performed following the criteria in §63.7, demonstrate that the emission rate of the pollutant of interest in the units of the relevant standard is less than 50 percent of the relevant standard. For affected sources subject to emission limitations expressed as control efficiency levels, the owner or operator may petition the Administrator to substitute the relative accuracy test with the procedures in section 10 of Performance Specification 2 if the control device exhaust emission rate is less than 50 percent of the level needed to meet the control efficiency requirement. The alternative procedures do not apply if the CEMS is used continuously to determine compliance with the relevant standard.

(ii) *Petition to use alternative to relative accuracy test.* The petition to use an alternative to the relative accuracy test shall include a detailed description of the procedures to be applied, the location and the procedure for conducting the alternative, the concentration or response levels of the alternative relative accuracy materials, and the other equipment checks included in the alternative procedure(s). The Administrator will review the petition for completeness and applicability. The Administrator's determination to approve an alternative will depend on the intended use of the CEMS data and may require specifications more stringent than in Performance Specification 2.

(iii) *Rescission of approval to use alternative to relative accuracy test.* The Administrator will review the permission to use an alternative to the CEMS relative accuracy test and may rescind such permission if the CEMS data from a successful completion of the alternative relative accuracy procedure indicate that the affected source's emissions are approaching the level of the

relevant standard. The criterion for reviewing the permission is that the collection of CEMS data shows that emissions have exceeded 70 percent of the relevant standard for any averaging period, as specified in the relevant standard. For affected sources subject to emission limitations expressed as control efficiency levels, the criterion for reviewing the permission is that the collection of CEMS data shows that exhaust emissions have exceeded 70 percent of the level needed to meet the control efficiency requirement for any averaging period, as specified in the relevant standard. The owner or operator of the affected source shall maintain records and determine the level of emissions relative to the criterion for permission to use an alternative for relative accuracy testing. If this criterion is exceeded, the owner or operator shall notify the Administrator within 10 days of such occurrence and include a description of the nature and cause of the increased emissions. The Administrator will review the notification and may rescind permission to use an alternative and require the owner or operator to conduct a relative accuracy test of the CEMS as specified in section 7 of Performance Specification 2.

(g) *Reduction of monitoring data.* (1) The owner or operator of each CMS shall reduce the monitoring data as specified in this paragraph. In addition, each relevant standard may contain additional requirements for reducing monitoring data. When additional requirements are specified in a relevant standard, the standard will identify any unnecessary or duplicated requirements in this paragraph that the owner or operator need not comply with.

(2) The owner or operator of each COMS shall reduce all data to 6-minute averages calculated from 36 or more data points equally spaced over each 6-minute period. Data from CEMS for measurement other than opacity, unless otherwise specified in the relevant standard, shall be reduced to 1-hour averages computed from four or more data points equally spaced over each 1-hour period, except during periods when calibration, quality assurance, or maintenance activities pursuant to provisions of this part are being performed. During these periods, a valid hourly average shall consist of at least two data points with each representing a 15-minute period. Alternatively, an arithmetic or integrated 1-hour average of CEMS data may be used. Time periods for averaging are defined in § 63.2.

(3) The data may be recorded in reduced or nonreduced form (e.g., ppm pollutant and percent O_2 or ng/J of pollutant).

(4) All emission data shall be converted into units of the relevant standard for reporting purposes using the conversion procedures specified in that standard. After conversion into units of the relevant standard, the data may be rounded to the same number of significant digits as used in that standard to specify the emission limit (e.g., rounded to the nearest 1 percent opacity).

(5) Monitoring data recorded during periods of unavoidable CMS breakdowns, out-of-control periods, repairs, maintenance periods, calibration checks, and zero (low-level) and high-level adjustments shall not be included in any data average computed under this part. For owners or operators complying with the requirements of § 63.10(b)(2)(vii) (A) or (B), data averages must include any data recorded during periods of monitor breakdown or malfunction.

[59 FR 12430, Mar. 16, 1994, as amended at 64 FR 7468, Feb. 12, 1999]

§ 63.9 Notification requirements.

(a) *Applicability and general information.* (1) The requirements in this section apply to owners and operators of affected sources that are subject to the provisions of this part, unless specified otherwise in a relevant standard.

(2) For affected sources that have been granted an extension of compliance under subpart D of this part, the requirements of this section do not apply to those sources while they are operating under such compliance extensions.

(3) If any State requires a notice that contains all the information required in a notification listed in this section, the owner or operator may send the Administrator a copy of the notice sent

to the State to satisfy the requirements of this section for that notification.

(4)(i) Before a State has been delegated the authority to implement and enforce notification requirements established under this part, the owner or operator of an affected source in such State subject to such requirements shall submit notifications to the appropriate Regional Office of the EPA (to the attention of the Director of the Division indicated in the list of the EPA Regional Offices in §63.13).

(ii) After a State has been delegated the authority to implement and enforce notification requirements established under this part, the owner or operator of an affected source in such State subject to such requirements shall submit notifications to the delegated State authority (which may be the same as the permitting authority). In addition, if the delegated (permitting) authority is the State, the owner or operator shall send a copy of each notification submitted to the State to the appropriate Regional Office of the EPA, as specified in paragraph (a)(4)(i) of this section. The Regional Office may waive this requirement for any notifications at its discretion.

(b) *Initial notifications.* (1)(i) The requirements of this paragraph apply to the owner or operator of an affected source when such source becomes subject to a relevant standard.

(ii) If an area source that otherwise would be subject to an emission standard or other requirement established under this part if it were a major source subsequently increases its emissions of hazardous air pollutants (or its potential to emit hazardous air pollutants) such that the source is a major source that is subject to the emission standard or other requirement, such source shall be subject to the notification requirements of this section.

(iii) Affected sources that are required under this paragraph to submit an initial notification may use the application for approval of construction or reconstruction under §63.5(d) of this subpart, if relevant, to fulfill the initial notification requirements of this paragraph.

(2) The owner or operator of an affected source that has an initial startup before the effective date of a relevant standard under this part shall notify the Administrator in writing that the source is subject to the relevant standard. The notification, which shall be submitted not later than 120 calendar days after the effective date of the relevant standard (or within 120 calendar days after the source becomes subject to the relevant standard), shall provide the following information:

(i) The name and address of the owner or operator;

(ii) The address (i.e., physical location) of the affected source;

(iii) An identification of the relevant standard, or other requirement, that is the basis of the notification and the source's compliance date;

(iv) A brief description of the nature, size, design, and method of operation of the source, including its operating design capacity and an identification of each point of emission for each hazardous air pollutant, or if a definitive identification is not yet possible, a preliminary identification of each point of emission for each hazardous air pollutant; and

(v) A statement of whether the affected source is a major source or an area source.

(3) The owner or operator of a new or reconstructed affected source, or a source that has been reconstructed such that it is an affected source, that has an initial startup after the effective date of a relevant standard under this part and for which an application for approval of construction or reconstruction is not required under §63.5(d), shall notify the Administrator in writing that the source is subject to the relevant standard no later than 120 days after initial startup. The notification shall provide all the information required in paragraphs (b)(2)(i) through (b)(2)(v) of this section, delivered or postmarked with the notification required in paragraph (b)(5).

(4) The owner or operator of a new or reconstructed major affected source that has an initial startup after the effective date of a relevant standard under this part and for which an application for approval of construction or reconstruction is required under

§ 63.5(d) shall provide the following information in writing to the Administrator:

(i) A notification of intention to construct a new major affected source, reconstruct a major affected source, or reconstruct a major source such that the source becomes a major affected source with the application for approval of construction or reconstruction as specified in § 63.5(d)(1)(i);

(ii) A notification of the date when construction or reconstruction was commenced, submitted simultaneously with the application for approval of construction or reconstruction, if construction or reconstruction was commenced before the effective date of the relevant standard;

(iii) A notification of the date when construction or reconstruction was commenced, delivered or postmarked not later than 30 days after such date, if construction or reconstruction was commenced after the effective date of the relevant standard;

(iv) [Reserved]

(v) A notification of the actual date of startup of the source, delivered or postmarked within 15 calendar days after that date.

(5) After the effective date of any relevant standard established by the Administrator under this part, whether or not an approved permit program is effective in the State in which an affected source is (or would be) located, an owner or operator who intends to construct a new affected source or reconstruct an affected source subject to such standard, or reconstruct a source such that it becomes an affected source subject to such standard, shall notify the Administrator, in writing, of the intended construction or reconstruction. The notification shall be submitted as soon as practicable before the construction or reconstruction is planned to commence (but no sooner than the effective date of the relevant standard) if the construction or reconstruction commences after the effective date of a relevant standard promulgated in this part. The notification shall be submitted as soon as practicable before startup but no later than 60 days after the effective date of a relevant standard promulgated in this part if the construction or reconstruction had commenced and initial startup had not occurred before the standard's effective date. The notification shall include all the information required for an application for approval of construction or reconstruction as specified in § 63.5(d). For major sources, the application for approval of construction or reconstruction may be used to fulfill the requirements of this paragraph.

(c) *Request for extension of compliance.* If the owner or operator of an affected source cannot comply with a relevant standard by the applicable compliance date for that source, or if the owner or operator has installed BACT or technology to meet LAER consistent with § 63.6(i)(5) of this subpart, he/she may submit to the Administrator (or the State with an approved permit program) a request for an extension of compliance as specified in § 63.6(i)(4) through § 63.6(i)(6).

(d) *Notification that source is subject to special compliance requirements.* An owner or operator of a new source that is subject to special compliance requirements as specified in § 63.6(b)(3) and § 63.6(b)(4) shall notify the Administrator of his/her compliance obligations not later than the notification dates established in paragraph (b) of this section for new sources that are not subject to the special provisions.

(e) *Notification of performance test.* The owner or operator of an affected source shall notify the Administrator in writing of his or her intention to conduct a performance test at least 60 calendar days before the performance test is scheduled to begin to allow the Administrator to review and approve the site-specific test plan required under § 63.7(c), if requested by the Administrator, and to have an observer present during the test.

(f) *Notification of opacity and visible emission observations.* The owner or operator of an affected source shall notify the Administrator in writing of the anticipated date for conducting the opacity or visible emission observations specified in § 63.6(h)(5), if such observations are required for the source by a relevant standard. The notification shall be submitted with the notification of the performance test date, as

specified in paragraph (e) of this section, or if no performance test is required or visibility or other conditions prevent the opacity or visible emission observations from being conducted concurrently with the initial performance test required under §63.7, the owner or operator shall deliver or postmark the notification not less than 30 days before the opacity or visible emission observations are scheduled to take place.

(g) *Additional notification requirements for sources with continuous monitoring systems.* The owner or operator of an affected source required to use a CMS by a relevant standard shall furnish the Administrator written notification as follows:

(1) A notification of the date the CMS performance evaluation under §63.8(e) is scheduled to begin, submitted simultaneously with the notification of the performance test date required under §63.7(b). If no performance test is required, or if the requirement to conduct a performance test has been waived for an affected source under §63.7(h), the owner or operator shall notify the Administrator in writing of the date of the performance evaluation at least 60 calendar days before the evaluation is scheduled to begin;

(2) A notification that COMS data results will be used to determine compliance with the applicable opacity emission standard during a performance test required by §63.7 in lieu of Method 9 or other opacity emissions test method data, as allowed by §63.6(h)(7)(ii), if compliance with an opacity emission standard is required for the source by a relevant standard. The notification shall be submitted at least 60 calendar days before the performance test is scheduled to begin; and

(3) A notification that the criterion necessary to continue use of an alternative to relative accuracy testing, as provided by §63.8(f)(6), has been exceeded. The notification shall be delivered or postmarked not later than 10 days after the occurrence of such exceedance, and it shall include a description of the nature and cause of the increased emissions.

(h) *Notification of compliance status.* (1) The requirements of paragraphs (h)(2) through (h)(4) of this section apply when an affected source becomes subject to a relevant standard.

(2)(i) Before a title V permit has been issued to the owner or operator of an affected source, and each time a notification of compliance status is required under this part, the owner or operator of such source shall submit to the Administrator a notification of compliance status, signed by the responsible official who shall certify its accuracy, attesting to whether the source has complied with the relevant standard. The notification shall list—

(A) The methods that were used to determine compliance;

(B) The results of any performance tests, opacity or visible emission observations, continuous monitoring system (CMS) performance evaluations, and/or other monitoring procedures or methods that were conducted;

(C) The methods that will be used for determining continuing compliance, including a description of monitoring and reporting requirements and test methods;

(D) The type and quantity of hazardous air pollutants emitted by the source (or surrogate pollutants if specified in the relevant standard), reported in units and averaging times and in accordance with the test methods specified in the relevant standard;

(E) An analysis demonstrating whether the affected source is a major source or an area source (using the emissions data generated for this notification);

(F) A description of the air pollution control equipment (or method) for each emission point, including each control device (or method) for each hazardous air pollutant and the control efficiency (percent) for each control device (or method); and

(G) A statement by the owner or operator of the affected existing, new, or reconstructed source as to whether the source has complied with the relevant standard or other requirements.

(ii) The notification shall be sent before the close of business on the 60th day following the completion of the relevant compliance demonstration activity specified in the relevant standard (unless a different reporting period is specified in a relevant standard, in

which case the letter shall be sent before the close of business on the day the report of the relevant testing or monitoring results is required to be delivered or postmarked). For example, the notification shall be sent before close of business on the 60th (or other required) day following completion of the initial performance test and again before the close of business on the 60th (or other required) day following the completion of any subsequent required performance test. If no performance test is required but opacity or visible emission observations are required to demonstrate compliance with an opacity or visible emission standard under this part, the notification of compliance status shall be sent before close of business on the 30th day following the completion of opacity or visible emission observations.

(3) After a title V permit has been issued to the owner or operator of an affected source, the owner or operator of such source shall comply with all requirements for compliance status reports contained in the source's title V permit, including reports required under this part. After a title V permit has been issued to the owner or operator of an affected source, and each time a notification of compliance status is required under this part, the owner or operator of such source shall submit the notification of compliance status to the appropriate permitting authority following completion of the relevant compliance demonstration activity specified in the relevant standard.

(4) [Reserved]

(5) If an owner or operator of an affected source submits estimates or preliminary information in the application for approval of construction or reconstruction required in §63.5(d) in place of the actual emissions data or control efficiencies required in paragraphs (d)(1)(ii)(H) and (d)(2) of §63.5, the owner or operator shall submit the actual emissions data and other correct information as soon as available but no later than with the initial notification of compliance status required in this section.

(6) Advice on a notification of compliance status may be obtained from the Administrator.

(i) *Adjustment to time periods or postmark deadlines for submittal and review of required communications.* (1)(i) Until an adjustment of a time period or postmark deadline has been approved by the Administrator under paragraphs (i)(2) and (i)(3) of this section, the owner or operator of an affected source remains strictly subject to the requirements of this part.

(ii) An owner or operator shall request the adjustment provided for in paragraphs (i)(2) and (i)(3) of this section each time he or she wishes to change an applicable time period or postmark deadline specified in this part.

(2) Notwithstanding time periods or postmark deadlines specified in this part for the submittal of information to the Administrator by an owner or operator, or the review of such information by the Administrator, such time periods or deadlines may be changed by mutual agreement between the owner or operator and the Administrator. An owner or operator who wishes to request a change in a time period or postmark deadline for a particular requirement shall request the adjustment in writing as soon as practicable before the subject activity is required to take place. The owner or operator shall include in the request whatever information he or she considers useful to convince the Administrator that an adjustment is warranted.

(3) If, in the Administrator's judgment, an owner or operator's request for an adjustment to a particular time period or postmark deadline is warranted, the Administrator will approve the adjustment. The Administrator will notify the owner or operator in writing of approval or disapproval of the request for an adjustment within 15 calendar days of receiving sufficient information to evaluate the request.

(4) If the Administrator is unable to meet a specified deadline, he or she will notify the owner or operator of any significant delay and inform the owner or operator of the amended schedule.

(j) *Change in information already provided.* Any change in the information already provided under this section shall be provided to the Administrator

in writing within 15 calendar days after the change.

[59 FR 12430, Mar. 16, 1994, as amended at 64 FR 7468, Feb. 12, 1999]

§63.10 Recordkeeping and reporting requirements.

(a) *Applicability and general information.* (1) The requirements of this section apply to owners or operators of affected sources who are subject to the provisions of this part, unless specified otherwise in a relevant standard.

(2) For affected sources that have been granted an extension of compliance under subpart D of this part, the requirements of this section do not apply to those sources while they are operating under such compliance extensions.

(3) If any State requires a report that contains all the information required in a report listed in this section, an owner or operator may send the Administrator a copy of the report sent to the State to satisfy the requirements of this section for that report.

(4)(i) Before a State has been delegated the authority to implement and enforce recordkeeping and reporting requirements established under this part, the owner or operator of an affected source in such State subject to such requirements shall submit reports to the appropriate Regional Office of the EPA (to the attention of the Director of the Division indicated in the list of the EPA Regional Offices in §63.13).

(ii) After a State has been delegated the authority to implement and enforce recordkeeping and reporting requirements established under this part, the owner or operator of an affected source in such State subject to such requirements shall submit reports to the delegated State authority (which may be the same as the permitting authority). In addition, if the delegated (permitting) authority is the State, the owner or operator shall send a copy of each report submitted to the State to the appropriate Regional Office of the EPA, as specified in paragraph (a)(4)(i) of this section. The Regional Office may waive this requirement for any reports at its discretion.

(5) If an owner or operator of an affected source in a State with delegated authority is required to submit periodic reports under this part to the State, and if the State has an established timeline for the submission of periodic reports that is consistent with the reporting frequency(ies) specified for such source under this part, the owner or operator may change the dates by which periodic reports under this part shall be submitted (without changing the frequency of reporting) to be consistent with the State's schedule by mutual agreement between the owner or operator and the State. For each relevant standard established pursuant to section 112 of the Act, the allowance in the previous sentence applies in each State beginning 1 year after the affected source's compliance date for that standard. Procedures governing the implementation of this provision are specified in §63.9(i).

(6) If an owner or operator supervises one or more stationary sources affected by more than one standard established pursuant to section 112 of the Act, he/she may arrange by mutual agreement between the owner or operator and the Administrator (or the State permitting authority) a common schedule on which periodic reports required for each source shall be submitted throughout the year. The allowance in the previous sentence applies in each State beginning 1 year after the latest compliance date for any relevant standard established pursuant to section 112 of the Act for any such affected source(s). Procedures governing the implementation of this provision are specified in §63.9(i).

(7) If an owner or operator supervises one or more stationary sources affected by standards established pursuant to section 112 of the Act (as amended November 15, 1990) and standards set under part 60, part 61, or both such parts of this chapter, he/she may arrange by mutual agreement between the owner or operator and the Administrator (or the State permitting authority) a common schedule on which periodic reports required by each relevant (i.e., applicable) standard shall be submitted throughout the year. The allowance in the previous sentence applies in each State beginning 1 year after the stationary source is required to be in compliance with the relevant section

112 standard, or 1 year after the stationary source is required to be in compliance with the applicable part 60 or part 61 standard, whichever is latest. Procedures governing the implementation of this provision are specified in § 63.9(i).

(b) *General recordkeeping requirements.* (1) The owner or operator of an affected source subject to the provisions of this part shall maintain files of all information (including all reports and notifications) required by this part recorded in a form suitable and readily available for expeditious inspection and review. The files shall be retained for at least 5 years following the date of each occurrence, measurement, maintenance, corrective action, report, or record. At a minimum, the most recent 2 years of data shall be retained on site. The remaining 3 years of data may be retained off site. Such files may be maintained on microfilm, on a computer, on computer floppy disks, on magnetic tape disks, or on microfiche.

(2) The owner or operator of an affected source subject to the provisions of this part shall maintain relevant records for such source of—

(i) The occurrence and duration of each startup, shutdown, or malfunction of operation (i.e., process equipment);

(ii) The occurrence and duration of each malfunction of the air pollution control equipment;

(iii) All maintenance performed on the air pollution control equipment;

(iv) Actions taken during periods of startup, shutdown, and malfunction (including corrective actions to restore malfunctioning process and air pollution control equipment to its normal or usual manner of operation) when such actions are different from the procedures specified in the affected source's startup, shutdown, and malfunction plan (see § 63.6(e)(3));

(v) All information necessary to demonstrate conformance with the affected source's startup, shutdown, and malfunction plan (see § 63.6(e)(3)) when all actions taken during periods of startup, shutdown, and malfunction (including corrective actions to restore malfunctioning process and air pollution control equipment to its normal or usual manner of operation) are consistent with the procedures specified in such plan. (The information needed to demonstrate conformance with the startup, shutdown, and malfunction plan may be recorded using a ''checklist,'' or some other effective form of recordkeeping, in order to minimize the recordkeeping burden for conforming events);

(vi) Each period during which a CMS is malfunctioning or inoperative (including out-of-control periods);

(vii) All required measurements needed to demonstrate compliance with a relevant standard (including, but not limited to, 15-minute averages of CMS data, raw performance testing measurements, and raw performance evaluation measurements, that support data that the source is required to report);

(A) This paragraph applies to owners or operators required to install a continuous emissions monitoring system (CEMS) where the CEMS installed is automated, and where the calculated data averages do not exclude periods of CEMS breakdown or malfunction. An automated CEMS records and reduces the measured data to the form of the pollutant emission standard through the use of a computerized data acquisition system. In lieu of maintaining a file of all CEMS subhourly measurements as required under paragraph (b)(2)(vii) of this section, the owner or operator shall retain the most recent consecutive three averaging periods of subhourly measurements and a file that contains a hard copy of the data acquisition system algorithm used to reduce the measured data into the reportable form of the standard.

(B) This paragraph applies to owners or operators required to install a CEMS where the measured data is manually reduced to obtain the reportable form of the standard, and where the calculated data averages do not exclude periods of CEMS breakdown or malfunction. In lieu of maintaining a file of all CEMS subhourly measurements as required under paragraph (b)(2)(vii) of this section, the owner or operator shall retain all subhourly measurements for the most recent reporting period. The subhourly measurements shall be retained for 120 days from the

date of the most recent summary or excess emission report submitted to the Administrator.

(C) The Administrator or delegated authority, upon notification to the source, may require the owner or operator to maintain all measurements as required by paragraph (b)(2)(vii), if the administrator or the delegated authority determines these records are required to more accurately assess the compliance status of the affected source.

(viii) All results of performance tests, CMS performance evaluations, and opacity and visible emission observations;

(ix) All measurements as may be necessary to determine the conditions of performance tests and performance evaluations;

(x) All CMS calibration checks;

(xi) All adjustments and maintenance performed on CMS;

(xii) Any information demonstrating whether a source is meeting the requirements for a waiver of recordkeeping or reporting requirements under this part, if the source has been granted a waiver under paragraph (f) of this section;

(xiii) All emission levels relative to the criterion for obtaining permission to use an alternative to the relative accuracy test, if the source has been granted such permission under §63.8(f)(6); and

(xiv) All documentation supporting initial notifications and notifications of compliance status under §63.9.

(3) *Recordkeeping requirement for applicability determinations.* If an owner or operator determines that his or her stationary source that emits (or has the potential to emit, without considering controls) one or more hazardous air pollutants is not subject to a relevant standard or other requirement established under this part, the owner or operator shall keep a record of the applicability determination on site at the source for a period of 5 years after the determination, or until the source changes its operations to become an affected source, whichever comes first. The record of the applicability determination shall include an analysis (or other information) that demonstrates why the owner or operator believes the source is unaffected (e.g., because the source is an area source). The analysis (or other information) shall be sufficiently detailed to allow the Administrator to make a finding about the source's applicability status with regard to the relevant standard or other requirement. If relevant, the analysis shall be performed in accordance with requirements established in subparts of this part for this purpose for particular categories of stationary sources. If relevant, the analysis should be performed in accordance with EPA guidance materials published to assist sources in making applicability determinations under section 112, if any.

(c) *Additional recordkeeping requirements for sources with continuous monitoring systems.* In addition to complying with the requirements specified in paragraphs (b)(1) and (b)(2) of this section, the owner or operator of an affected source required to install a CMS by a relevant standard shall maintain records for such source of—

(1) All required CMS measurements (including monitoring data recorded during unavoidable CMS breakdowns and out-of-control periods);

(2)–(4) [Reserved]

(5) The date and time identifying each period during which the CMS was inoperative except for zero (low-level) and high-level checks;

(6) The date and time identifying each period during which the CMS was out of control, as defined in §63.8(c)(7);

(7) The specific identification (i.e., the date and time of commencement and completion) of each period of excess emissions and parameter monitoring exceedances, as defined in the relevant standard(s), that occurs during startups, shutdowns, and malfunctions of the affected source;

(8) The specific identification (i.e., the date and time of commencement and completion) of each time period of excess emissions and parameter monitoring exceedances, as defined in the relevant standard(s), that occurs during periods other than startups, shutdowns, and malfunctions of the affected source;

(9) [Reserved]

(10) The nature and cause of any malfunction (if known);

(11) The corrective action taken or preventive measures adopted;

(12) The nature of the repairs or adjustments to the CMS that was inoperative or out of control;

(13) The total process operating time during the reporting period; and

(14) All procedures that are part of a quality control program developed and implemented for CMS under § 63.8(d).

(15) In order to satisfy the requirements of paragraphs (c)(10) through (c)(12) of this section and to avoid duplicative recordkeeping efforts, the owner or operator may use the affected source's startup, shutdown, and malfunction plan or records kept to satisfy the recordkeeping requirements of the startup, shutdown, and malfunction plan specified in § 63.6(e), provided that such plan and records adequately address the requirements of paragraphs (c)(10) through (c)(12).

(d) *General reporting requirements.* (1) Notwithstanding the requirements in this paragraph or paragraph (e) of this section, the owner or operator of an affected source subject to reporting requirements under this part shall submit reports to the Administrator in accordance with the reporting requirements in the relevant standard(s).

(2) *Reporting results of performance tests.* Before a title V permit has been issued to the owner or operator of an affected source, the owner or operator shall report the results of any performance test under § 63.7 to the Administrator. After a title V permit has been issued to the owner or operator of an affected source, the owner or operator shall report the results of a required performance test to the appropriate permitting authority. The owner or operator of an affected source shall report the results of the performance test to the Administrator (or the State with an approved permit program) before the close of business on the 60th day following the completion of the performance test, unless specified otherwise in a relevant standard or as approved otherwise in writing by the Administrator. The results of the performance test shall be submitted as part of the notification of compliance status required under § 63.9(h).

(3) *Reporting results of opacity or visible emission observations.* The owner or operator of an affected source required to conduct opacity or visible emission observations by a relevant standard shall report the opacity or visible emission results (produced using Test Method 9 or Test Method 22, or an alternative to these test methods) along with the results of the performance test required under § 63.7. If no performance test is required, or if visibility or other conditions prevent the opacity or visible emission observations from being conducted concurrently with the performance test required under § 63.7, the owner or operator shall report the opacity or visible emission results before the close of business on the 30th day following the completion of the opacity or visible emission observations.

(4) *Progress reports.* The owner or operator of an affected source who is required to submit progress reports as a condition of receiving an extension of compliance under § 63.6(i) shall submit such reports to the Administrator (or the State with an approved permit program) by the dates specified in the written extension of compliance.

(5)(i) *Periodic startup, shutdown, and malfunction reports.* If actions taken by an owner or operator during a startup, shutdown, or malfunction of an affected source (including actions taken to correct a malfunction) are consistent with the procedures specified in the source's startup, shutdown, and malfunction plan [see § 63.6(e)(3)], the owner or operator shall state such information in a startup, shutdown, and malfunction report. Reports shall only be required if a startup, shutdown, or malfunction occurred during the reporting period. The startup, shutdown, and malfunction report shall consist of a letter, containing the name, title, and signature of the owner or operator or other responsible official who is certifying its accuracy, that shall be submitted to the Administrator semiannually (or on a more frequent basis if specified otherwise in a relevant standard or as established otherwise by the permitting authority in the source's title V permit). The startup, shutdown, and malfunction report shall be delivered or postmarked by the 30th day following the end of each calendar half (or

other calendar reporting period, as appropriate). If the owner or operator is required to submit excess emissions and continuous monitoring system performance (or other periodic) reports under this part, the startup, shutdown, and malfunction reports required under this paragraph may be submitted simultaneously with the excess emissions and continuous monitoring system performance (or other) reports. If startup, shutdown, and malfunction reports are submitted with excess emissions and continuous monitoring system performance (or other periodic) reports, and the owner or operator receives approval to reduce the frequency of reporting for the latter under paragraph (e) of this section, the frequency of reporting for the startup, shutdown, and malfunction reports also may be reduced if the Administrator does not object to the intended change. The procedures to implement the allowance in the preceding sentence shall be the same as the procedures specified in paragraph (e)(3) of this section.

(ii) *Immediate startup, shutdown, and malfunction reports.* Notwithstanding the allowance to reduce the frequency of reporting for periodic startup, shutdown, and malfunction reports under paragraph (d)(5)(i) of this section, any time an action taken by an owner or operator during a startup, shutdown, or malfunction (including actions taken to correct a malfunction) is not consistent with the procedures specified in the affected source's startup, shutdown, and malfunction plan, the owner or operator shall report the actions taken for that event within 2 working days after commencing actions inconsistent with the plan followed by a letter within 7 working days after the end of the event. The immediate report required under this paragraph shall consist of a telephone call (or facsimile (FAX) transmission) to the Administrator within 2 working days after commencing actions inconsistent with the plan, and it shall be followed by a letter, delivered or postmarked within 7 working days after the end of the event, that contains the name, title, and signature of the owner or operator or other responsible official who is certifying its accuracy, explaining the circumstances of the event, the reasons for not following the startup, shutdown, and malfunction plan, and whether any excess emissions and/or parameter monitoring exceedances are believed to have occurred. Notwithstanding the requirements of the previous sentence, after the effective date of an approved permit program in the State in which an affected source is located, the owner or operator may make alternative reporting arrangements, in advance, with the permitting authority in that State. Procedures governing the arrangement of alternative reporting requirements under this paragraph are specified in §63.9(i).

(e) *Additional reporting requirements for sources with continuous monitoring systems*—(1) *General.* When more than one CEMS is used to measure the emissions from one affected source (e.g., multiple breechings, multiple outlets), the owner or operator shall report the results as required for each CEMS.

(2) *Reporting results of continuous monitoring system performance evaluations.* (i) The owner or operator of an affected source required to install a CMS by a relevant standard shall furnish the Administrator a copy of a written report of the results of the CMS performance evaluation, as required under §63.8(e), simultaneously with the results of the performance test required under §63.7, unless otherwise specified in the relevant standard.

(ii) The owner or operator of an affected source using a COMS to determine opacity compliance during any performance test required under §63.7 and described in §63.6(d)(6) shall furnish the Administrator two or, upon request, three copies of a written report of the results of the COMS performance evaluation conducted under §63.8(e). The copies shall be furnished at least 15 calendar days before the performance test required under §63.7 is conducted.

(3) *Excess emissions and continuous monitoring system performance report and summary report.* (i) Excess emissions and parameter monitoring exceedances are defined in relevant standards. The owner or operator of an affected source required to install a CMS by a relevant

standard shall submit an excess emissions and continuous monitoring system performance report and/or a summary report to the Administrator semiannually, except when—

(A) More frequent reporting is specifically required by a relevant standard;

(B) The Administrator determines on a case-by-case basis that more frequent reporting is necessary to accurately assess the compliance status of the source; or

(C) [Reserved]

(ii) *Request to reduce frequency of excess emissions and continuous monitoring system performance reports.* Notwithstanding the frequency of reporting requirements specified in paragraph (e)(3)(i) of this section, an owner or operator who is required by a relevant standard to submit excess emissions and continuous monitoring system performance (and summary) reports on a quarterly (or more frequent) basis may reduce the frequency of reporting for that standard to semiannual if the following conditions are met:

(A) For 1 full year (e.g., 4 quarterly or 12 monthly reporting periods) the affected source's excess emissions and continuous monitoring system performance reports continually demonstrate that the source is in compliance with the relevant standard;

(B) The owner or operator continues to comply with all recordkeeping and monitoring requirements specified in this subpart and the relevant standard; and

(C) The Administrator does not object to a reduced frequency of reporting for the affected source, as provided in paragraph (e)(3)(iii) of this section.

(iii) The frequency of reporting of excess emissions and continuous monitoring system performance (and summary) reports required to comply with a relevant standard may be reduced only after the owner or operator notifies the Administrator in writing of his or her intention to make such a change and the Administrator does not object to the intended change. In deciding whether to approve a reduced frequency of reporting, the Administrator may review information concerning the source's entire previous performance history during the 5-year recordkeeping period prior to the intended change, including performance test results, monitoring data, and evaluations of an owner or operator's conformance with operation and maintenance requirements. Such information may be used by the Administrator to make a judgment about the source's potential for noncompliance in the future. If the Administrator disapproves the owner or operator's request to reduce the frequency of reporting, the Administrator will notify the owner or operator in writing within 45 days after receiving notice of the owner or operator's intention. The notification from the Administrator to the owner or operator will specify the grounds on which the disapproval is based. In the absence of a notice of disapproval within 45 days, approval is automatically granted.

(iv) As soon as CMS data indicate that the source is not in compliance with any emission limitation or operating parameter specified in the relevant standard, the frequency of reporting shall revert to the frequency specified in the relevant standard, and the owner or operator shall submit an excess emissions and continuous monitoring system performance (and summary) report for the noncomplying emission points at the next appropriate reporting period following the noncomplying event. After demonstrating ongoing compliance with the relevant standard for another full year, the owner or operator may again request approval from the Administrator to reduce the frequency of reporting for that standard, as provided for in paragraphs (e)(3)(ii) and (e)(3)(iii) of this section.

(v) *Content and submittal dates for excess emissions and monitoring system performance reports.* All excess emissions and monitoring system performance reports and all summary reports, if required, shall be delivered or postmarked by the 30th day following the end of each calendar half or quarter, as appropriate. Written reports of excess emissions or exceedances of process or control system parameters shall include all the information required in paragraphs (c)(5) through (c)(13) of this section, in §63.8(c)(7) and §63.8(c)(8), and in the relevant standard, and they

shall contain the name, title, and signature of the responsible official who is certifying the accuracy of the report. When no excess emissions or exceedances of a parameter have occurred, or a CMS has not been inoperative, out of control, repaired, or adjusted, such information shall be stated in the report.

(vi) *Summary report.* As required under paragraphs (e)(3)(vii) and (e)(3)(viii) of this section, one summary report shall be submitted for the hazardous air pollutants monitored at each affected source (unless the relevant standard specifies that more than one summary report is required, e.g., one summary report for each hazardous air pollutant monitored). The summary report shall be entitled ''Summary Report—Gaseous and Opacity Excess Emission and Continuous Monitoring System Performance'' and shall contain the following information:

(A) The company name and address of the affected source;

(B) An identification of each hazardous air pollutant monitored at the affected source;

(C) The beginning and ending dates of the reporting period;

(D) A brief description of the process units;

(E) The emission and operating parameter limitations specified in the relevant standard(s);

(F) The monitoring equipment manufacturer(s) and model number(s);

(G) The date of the latest CMS certification or audit;

(H) The total operating time of the affected source during the reporting period;

(I) An emission data summary (or similar summary if the owner or operator monitors control system parameters), including the total duration of excess emissions during the reporting period (recorded in minutes for opacity and hours for gases), the total duration of excess emissions expressed as a percent of the total source operating time during that reporting period, and a breakdown of the total duration of excess emissions during the reporting period into those that are due to startup/shutdown, control equipment problems, process problems, other known causes, and other unknown causes;

(J) A CMS performance summary (or similar summary if the owner or operator monitors control system parameters), including the total CMS downtime during the reporting period (recorded in minutes for opacity and hours for gases), the total duration of CMS downtime expressed as a percent of the total source operating time during that reporting period, and a breakdown of the total CMS downtime during the reporting period into periods that are due to monitoring equipment malfunctions, nonmonitoring equipment malfunctions, quality assurance/quality control calibrations, other known causes, and other unknown causes;

(K) A description of any changes in CMS, processes, or controls since the last reporting period;

(L) The name, title, and signature of the responsible official who is certifying the accuracy of the report; and

(M) The date of the report.

(vii) If the total duration of excess emissions or process or control system parameter exceedances for the reporting period is less than 1 percent of the total operating time for the reporting period, and CMS downtime for the reporting period is less than 5 percent of the total operating time for the reporting period, only the summary report shall be submitted, and the full excess emissions and continuous monitoring system performance report need not be submitted unless required by the Administrator.

(viii) If the total duration of excess emissions or process or control system parameter exceedances for the reporting period is 1 percent or greater of the total operating time for the reporting period, or the total CMS downtime for the reporting period is 5 percent or greater of the total operating time for the reporting period, both the summary report and the excess emissions and continuous monitoring system performance report shall be submitted.

(4) *Reporting continuous opacity monitoring system data produced during a performance test.* The owner or operator of an affected source required to use a COMS shall record the monitoring data

produced during a performance test required under § 63.7 and shall furnish the Administrator a written report of the monitoring results. The report of COMS data shall be submitted simultaneously with the report of the performance test results required in paragraph (d)(2) of this section.

(f) *Waiver of recordkeeping or reporting requirements.* (1) Until a waiver of a recordkeeping or reporting requirement has been granted by the Administrator under this paragraph, the owner or operator of an affected source remains subject to the requirements of this section.

(2) Recordkeeping or reporting requirements may be waived upon written application to the Administrator if, in the Administrator's judgment, the affected source is achieving the relevant standard(s), or the source is operating under an extension of compliance, or the owner or operator has requested an extension of compliance and the Administrator is still considering that request.

(3) If an application for a waiver of recordkeeping or reporting is made, the application shall accompany the request for an extension of compliance under § 63.6(i), any required compliance progress report or compliance status report required under this part (such as under § 63.6(i) and § 63.9(h)) or in the source's title V permit, or an excess emissions and continuous monitoring system performance report required under paragraph (e) of this section, whichever is applicable. The application shall include whatever information the owner or operator considers useful to convince the Administrator that a waiver of recordkeeping or reporting is warranted.

(4) The Administrator will approve or deny a request for a waiver of recordkeeping or reporting requirements under this paragraph when he/she—

(i) Approves or denies an extension of compliance; or

(ii) Makes a determination of compliance following the submission of a required compliance status report or excess emissions and continuous monitoring systems performance report; or

(iii) Makes a determination of suitable progress towards compliance following the submission of a compliance progress report, whichever is applicable.

(5) A waiver of any recordkeeping or reporting requirement granted under this paragraph may be conditioned on other recordkeeping or reporting requirements deemed necessary by the Administrator.

(6) Approval of any waiver granted under this section shall not abrogate the Administrator's authority under the Act or in any way prohibit the Administrator from later canceling the waiver. The cancellation will be made only after notice is given to the owner or operator of the affected source.

[59 FR 12430, Mar. 16, 1994, as amended at 64 FR 7468, Feb. 12, 1999]

§ 63.11 Control device requirements.

(a) *Applicability.* This section contains requirements for control devices used to comply with provisions in relevant standards. These requirements apply only to affected sources covered by relevant standards referring directly or indirectly to this section.

(b) *Flares.* (1) Owners or operators using flares to comply with the provisions of this part shall monitor these control devices to assure that they are operated and maintained in conformance with their designs. Applicable subparts will provide provisions stating how owners or operators using flares shall monitor these control devices.

(2) Flares shall be steam-assisted, air-assisted, or non-assisted.

(3) Flares shall be operated at all times when emissions may be vented to them.

(4) Flares shall be designed for and operated with no visible emissions, except for periods not to exceed a total of 5 minutes during any 2 consecutive hours. Test Method 22 in appendix A of part 60 of this chapter shall be used to determine the compliance of flares with the visible emission provisions of this part. The observation period is 2 hours and shall be used according to Method 22.

(5) Flares shall be operated with a flame present at all times. The presence of a flare pilot flame shall be monitored using a thermocouple or any other equivalent device to detect the presence of a flame.

(6) An owner/operator has the choice of adhering to the heat content specifications in paragraph (b)(6)(ii) of this section, and the maximum tip velocity specifications in paragraph (b)(7) or (b)(8) of this section, or adhering to the requirements in paragraph (b)(6)(i) of this section.

(i)(A) Flares shall be used that have a diameter of 3 inches or greater, are nonassisted, have a hydrogen content of 8.0 percent (by volume) or greater, and are designed for and operated with an exit velocity less than 37.2 m/sec (122 ft/sec) and less than the velocity V_{max}, as determined by the following equation:

$V_{max}=(X_{H2}-K_1)*K_2$

Where:

V_{max}=Maximum permitted velocity, m/sec.

K_1=Constant, 6.0 volume-percent hydrogen.

K_2=Constant, 3.9(m/sec)/volume-percent hydrogen.

X_{H2}=The volume-percent of hydrogen, on a wet basis, as calculated by using the American Society for Testing and Materials (ASTM) Method D1946–77. (Incorporated by reference as specified in §63.14).

(B) The actual exit velocity of a flare shall be determined by the method specified in paragraph (b)(7)(i) of this section.

(ii) Flares shall be used only with the net heating value of the gas being combusted at 11.2 MJ/scm (300 Btu/scf) or greater if the flare is steam-assisted or air-assisted; or with the net heating value of the gas being combusted at 7.45 M/scm (200 Btu/scf) or greater if the flares is non-assisted. The net heating value of the gas being combusted in a flare shall be calculated using the following equation:

$$H_T = K\sum_{i=1}^{n} C_i H_i$$

Where:

H_T=Net heating value of the sample, MJ/scm; where the net enthalpy per mole of offgas is based on combustion at 25 °C and 760 mm Hg, but the standard temperature for determining the volume corresponding to one mole is 20 °C.

K=Constant=

$$1.740\times10^{-7}\left(\frac{1}{\text{ppmv}}\right)\left(\frac{\text{g-mole}}{\text{scm}}\right)\left(\frac{\text{MJ}}{\text{kcal}}\right)$$

where the standard temperature for (g-mole/scm) is 20 °C.

C_i=Concentration of sample component i in ppmv on a wet basis, as measured for organics by Test Method 18 and measured for hydrogen and carbon monoxide by American Society for Testing and Materials (ASTM) D1946–77 (incorporated by reference as specified in §63.14).

H_i=Net heat of combustion of sample component i, kcal/g-mole at 25 °C and 760 mm Hg. The heats of combustion may be determined using ASTM D2382–76 (incorporated by reference as specified in §63.14) if published values are not available or cannot be calculated.

n=Number of sample components.

(7)(i) Steam-assisted and nonassisted flares shall be designed for and operated with an exit velocity less than 18.3 m/sec (60 ft/sec), except as provided in paragraphs (b)(7)(ii) and (b)(7)(iii) of this section. The actual exit velocity of a flare shall be determined by dividing by the volumetric flow rate of gas being combusted (in units of emission standard temperature and pressure), as determined by Test Method 2, 2A, 2C, or 2D in appendix A to 40 CFR part 60 of this chapter, as appropriate, by the unobstructed (free) cross-sectional area of the flare tip.

(ii) Steam-assisted and nonassisted flares designed for and operated with an exit velocity, as determined by the method specified in paragraph (b)(7)(i) of this section, equal to or greater than 18.3 m/sec (60 ft/sec) but less than 122 m/sec (400 ft/sec), are allowed if the net heating value of the gas being combusted is greater than 37.3 MJ/scm (1,000 Btu/scf).

(iii) Steam-assisted and nonassisted flares designed for and operated with an exit velocity, as determined by the method specified in paragraph (b)(7)(i) of this section, less than the velocity V_{max}, as determined by the method specified in this paragraph, but less than 122 m/sec (400 ft/sec) are allowed. The maximum permitted velocity,

V_{max}, for flares complying with this paragraph shall be determined by the following equation:

$$Log_{10}(V_{max})=(H_T+28.8)/31.7$$

Where:

V_{max}=Maximum permitted velocity, m/sec.

28.8=Constant.

31.7=Constant.

H_T=The net heating value as determined in paragraph (b)(6) of this section.

(8) Air-assisted flares shall be designed and operated with an exit velocity less than the velocity V_{max}. The maximum permitted velocity, V_{max}, for air-assisted flares shall be determined by the following equation:

$$V_{max}=8.71 = 0.708(H_T)$$

Where:

V_{max}=Maximum permitted velocity, m/sec.

8.71=Constant.

0.708=Constant.

H_T=The net heating value as determined in paragraph (b)(6)(ii) of this section.

[59 FR 12430, Mar. 16, 1994, as amended at 63 FR 24444, May 4, 1998]

§ 63.12 State authority and delegations.

(a) The provisions of this part shall not be construed in any manner to preclude any State or political subdivision thereof from—

(1) Adopting and enforcing any standard, limitation, prohibition, or other regulation applicable to an affected source subject to the requirements of this part, provided that such standard, limitation, prohibition, or regulation is not less stringent than any requirement applicable to such source established under this part;

(2) Requiring the owner or operator of an affected source to obtain permits, licenses, or approvals prior to initiating construction, reconstruction, modification, or operation of such source; or

(3) Requiring emission reductions in excess of those specified in subpart D of this part as a condition for granting the extension of compliance authorized by section 112(i)(5) of the Act.

(b)(1) Section 112(l) of the Act directs the Administrator to delegate to each State, when appropriate, the authority to implement and enforce standards and other requirements pursuant to section 112 for stationary sources located in that State. Because of the unique nature of radioactive material, delegation of authority to implement and enforce standards that control radionuclides may require separate approval.

(2) Subpart E of this part establishes procedures consistent with section 112(l) for the approval of State rules or programs to implement and enforce applicable Federal rules promulgated under the authority of section 112. Subpart E also establishes procedures for the review and withdrawal of section 112 implementation and enforcement authorities granted through a section 112(l) approval.

(c) All information required to be submitted to the EPA under this part also shall be submitted to the appropriate State agency of any State to which authority has been delegated under section 112(l) of the Act, provided that each specific delegation may exempt sources from a certain Federal or State reporting requirement. The Administrator may permit all or some of the information to be submitted to the appropriate State agency only, instead of to the EPA and the State agency.

§ 63.13 Addresses of State air pollution control agencies and EPA Regional Offices.

(a) All requests, reports, applications, submittals, and other communications to the Administrator pursuant to this part shall be submitted to the appropriate Regional Office of the U.S. Environmental Protection Agency indicated in the following list of EPA Regional Offices.

EPA Region I (Connecticut, Maine, Massachusetts, New Hampshire, Rhode Island, Vermont), Director, Air, Pesticides and Toxics Division, J.F.K. Federal Building, Boston, MA 02203–2211.

EPA Region II (New Jersey, New York, Puerto Rico, Virgin Islands), Director, Air and Waste Management Division, 26 Federal Plaza, New York, NY 10278.

EPA Region III (Delaware, District of Columbia, Maryland, Pennsylvania, Virginia, West Virginia), Director, Air, Radiation and Toxics Division, 841 Chestnut Street, Philadelphia, PA 19107.

EPA Region IV (Alabama, Florida, Georgia, Kentucky, Mississippi, North Carolina, South Carolina, Tennessee), Director, Air, Pesticides and Toxics, Management Division, 345 Courtland Street, NE., Atlanta, GA 30365.

EPA Region V (Illinois, Indiana, Michigan, Minnesota, Ohio, Wisconsin), Director, Air and Radiation Division, 77 West Jackson Blvd., Chicago, IL 60604–3507.

EPA Region VI (Arkansas, Louisiana, New Mexico, Oklahoma, Texas), Director, Air, Pesticides and Toxics, 1445 Ross Avenue, Dallas, TX 75202–2733.

EPA Region VII (Iowa, Kansas, Missouri, Nebraska), Director, Air and Toxics Division, 726 Minnesota Avenue, Kansas City, KS 66101.

EPA Region VIII (Colorado, Montana, North Dakota, South Dakota, Utah, Wyoming), Director, Air and Toxics Division, 999 18th Street, 1 Denver Place, Suite 500, Denver, CO 80202–2405.

EPA Region IX (Arizona, California, Hawaii, Nevada, American Samoa, Guam), Director, Air and Toxics Division, 75 Hawthorne Street, San Francisco, CA 94105.

EPA Region X (Alaska, Idaho, Oregon, Washington), Director, Office of Air Quality, 1200 Sixth Avenue (OAQ–107), Seattle, WA 98101.

(b) All information required to be submitted to the Administrator under this part also shall be submitted to the appropriate State agency of any State to which authority has been delegated under section 112(l) of the Act. The owner or operator of an affected source may contact the appropriate EPA Regional Office for the mailing addresses for those States whose delegation requests have been approved.

(c) If any State requires a submittal that contains all the information required in an application, notification, request, report, statement, or other communication required in this part, an owner or operator may send the appropriate Regional Office of the EPA a copy of that submittal to satisfy the requirements of this part for that communication.

[59 FR 12430, Mar. 16, 1994, as amended at 63 FR 66061, Dec. 1, 1998]

§63.14 Incorporations by reference.

(a) The materials listed in this section are incorporated by reference in the corresponding sections noted. These incorporations by reference were approved by the Director of the Federal Register in accordance with 5 U.S.C. 552(a) and 1 CFR part 51. These materials are incorporated as they exist on the date of the approval, and notice of any change in these materials will be published in the FEDERAL REGISTER. The materials are available for purchase at the corresponding addresses noted below, and all are available for inspection at the Office of the Federal Register, 800 North Capitol Street, NW., suite 700, Washington, DC, at the Air and Radiation Docket and Information Center, U.S. EPA, 401 M Street, SW., Washington, DC, and at the EPA Library (MD–35), U.S. EPA, Research Triangle Park, North Carolina.

(b) The materials listed below are available for purchase from at least one of the following addresses: American Society for Testing and Materials, 100 Barr Harbor Drive, West Conshohocken, PA 19428–2959; or University Microfilms International, 300 North Zeeb Road, Ann Arbor, MI 48106.

(1) ASTM D1946–77, Standard Method for Analysis of Reformed Gas by Gas Chromatography, IBR approved for §63.11(b)(6).

(2) ASTM D2382–76, Heat of Combustion of Hydrocarbon Fuels by Bomb Calorimeter (High-Precision Method), IBR approved for §63.11(b)(6).

(3) ASTM D2879–83, Standard Test Method for Vapor Pressure—Temperature Relationship and Initial Decomposition Temperature of Liquids by Isoteniscope, IBR approved for §63.111 of subpart G of this part.

(4) ASTM D 3695–88, Standard Test Method for Volatile Alcohols in Water by Direct Aqueous-Injection Gas Chromatography, IBR approved for §63.365(e)(1) of subpart O of this part.

(5) ASTM D 1193–77, Standard Specification for Reagent Water, IBR approved for Method 306, section 4.1.1 and section 4.4.2, of appendix A to part 63.

(6) ASTM D 1331–89, Standard Test Methods for Surface and Interfacial Tension of Solutions of Surface Active Agents, IBR approved for Method 306B, section 2.2, section 3.1, and section 4.2, of appendix A to part 63.

(7) ASTM E 260–91, Standard Practice for Packed Column Gas Chromatography, IBR approved for §63.750(b)(2) of subpart GG of this part.

(8) ASTM D523–89, Standard Test Method for Specular Gloss, IBR approved for §63.782.

(9) ASTM D1475–90, Standard Test Method for Density of Paint, Varnish, Lacquer, and Related Products, IBR approved for § 63.788 appendix A.

(10) ASTM D2369–93, Standard Test Method for Volatile Content of Coatings, IBR approved for § 63.788 appendix A.

(11) ASTM D3912–80, Standard Test Method for Chemical Resistance of Coatings Used in Light-Water Nuclear Power Plants, IBR approved for § 63.782.

(12) ASTM D4017–90, Standard Test Method for Water and Paints and Paint Materials by Karl Fischer Method, IBR approved for § 63.788 appendix A.

(13) ASTM D4082–89, Standard Test Method for Effects of Gamma Radiation on Coatings for Use in Light-Water Nuclear Power Plants, IBR approved for § 63.782.

(14) ASTM D4256–89 [reapproved 1994], Standard Test Method for Determination of the Decontaminability of Coatings Used in Light-Water Nuclear Power Plants, IBR approved for § 63.782.

(15) ASTM D3792–91, Standard Test Method for Water Content of Water-Reducible Paints by Direct Injection into a Gas Chromatograph, IBR approved for § 63.788 appendix A.

(16) ASTM D3257–93, Standard Test Methods for Aromatics in Mineral Spirits by Gas Chromatography, IBR approved for § 63.786(b).

(17) ASTM E260–91, Standard Practice for Packed Column Gas Chromatography, IBR approved for § 63.786(b).

(18) ASTM E180–93, Standard Practice for Determining the Precision of ASTM Methods for Analysis and Testing of Industrial Chemicals, IBR approved for § 63.786(b).

(19) ASTM D2879–97, Standard Test Method for Vapor Pressure-Temperature Relationship and Initial Decomposition Temperature of Liquids by Isoteniscope, IBR approved for § 63.1251 of subpart GGG of this part.

(20) ASTM D3574–91, Standard Test Methods for Flexible Cellular Materials—Slab, Bonded, and Molded Urethane Foams, IBR approved for § 63.1304(b).

(c) The materials listed below are available for purchase from the American Petroleum Institute (API), 1220 L Street, NW., Washington, DC 20005.

(1) API Publication 2517, Evaporative Loss from External Floating-Roof Tanks, Third Edition, February 1989, IBR approved for § 63.111 of subpart G of this part.

(2) API Publication 2518, Evaporative Loss from Fixed-roof Tanks, Second Edition, October 1991, IBR approved for § 63.150(g)(3)(i)(C) of subpart G of this part.

(3) API Manual of Petroleum Measurement Specifications (MPMS) Chapter 19.2, Evaporative Loss From Floating-Roof Tanks (formerly API Publications 2517 and 2519), First Edition, April 1997, IBR approved for § 63.1251 of subpart GGG of this part.

(d) *State and Local Requirements.* The materials listed below are available at the Air and Radiation Docket and Information Center, U.S. EPA, 401 M Street, SW., Washington, DC.

(1) *California Regulatory Requirements Applicable to the Air Toxics Program,* January 5, 1999, IBR approved for § 63.99(a)(5)(ii) of subpart E of this part.

(2) [Reserved]

(e) The materials listed below are available for purchase from the National Institute of Standards and Technology, Springfield, VA 22161, (800) 553–6847.

(1) Handbook 44, Specificiations, Tolerances, and Other Technical Requirements for Weighing and Measuring Devices 1998, IBR approved for § 63.1303(e)(3).

(2) [Reserved]

(f) The following material is available from the National Council of the Paper Industry for Air and Stream Improvement, Inc. (NCASI), P. O. Box 133318, Research Triangle Park, NC 27709–3318 or at http://www.ncasi.org: NCASI Method DI/MEOH–94.02, Methanol in Process Liquids GC/FID (Gas Chromatography/Flame Ionization Detection), August 1998, Methods Manual, NCASI, Research Triangle Park, NC, IBR approved for § 63.457(c)(3)(ii) of subpart S of this part.

(g) The materials listed below are available for purchase from AOAC International, Customer Services, Suite 400, 2200 Wilson Boulevard, Arlington, Virginia, 22201–3301, Telephone (703) 522–3032, Fax (703) 522–5468.

(1) AOAC Official Method 978.01 Phosphorus (Total) in Fertilizers, Automated Method, Sixteenth edition, 1995, IBR approved for §63.626(d)(3)(vi).

(2) AOAC Official Method 969.02 Phosphorus (Total) in Fertilizers, Alkalimetric Quinolinium Molybdophosphate Method, Sixteenth edition, 1995, IBR approved for §63.626(d)(3)(vi).

(3) AOAC Official Method 962.02 Phosphorus (Total) in Fertilizers, Gravimetric Quinolinium Molybdophosphate Method, Sixteenth edition, 1995, IBR approved for §63.626(d)(3)(vi).

(4) AOAC Official Method 957.02 Phosphorus (Total) in Fertilizers, Preparation of Sample Solution, Sixteenth edition, 1995, IBR approved for §63.626(d)(3)(vi).

(5) AOAC Official Method 929.01 Sampling of Solid Fertilizers, Sixteenth edition, 1995, IBR approved for §63.626(d)(3)(vi).

(6) AOAC Official Method 929.02 Preparation of Fertilizer Sample, Sixteenth edition, 1995, IBR approved for §63.626(d)(3)(vi).

(7) AOAC Official Method 958.01 Phosphorus (Total) in Fertilizers, Spectrophotometric Molybdovanadophosphate Method, Sixteenth edition, 1995, IBR approved for §63.626(d)(3)(vi).

(h) The materials listed below are available for purchase from The Association of Florida Phosphate Chemists, P.O. Box 1645, Bartow, Florida, 33830, Book of Methods Used and Adopted By The Association of Florida Phosphate Chemists, Seventh Edition 1991, IBR.

(1) Section IX, Methods of Analysis for Phosphate Rock, No. 1 Preparation of Sample, IBR approved for §63.606(c)(3)(ii) and §63.626(c)(3)(ii).

(2) Section IX, Methods of Analysis for Phosphate Rock, No. 3 Phosphorus—P_2O_5 or $Ca_3(PO_4)_2$, Method A-Volumetric Method, IBR approved for §63.606(c)(3)(ii) and §63.626(c)(3)(ii).

(3) Section IX, Methods of Analysis for Phosphate Rock, No. 3 Phosphorus-P_2O_5 or $Ca_3(PO_4)_2$, Method B—Gravimetric Quimociac Method, IBR approved for §63.606(c)(3)(ii) and §63.626(c)(3)(ii).

(4) Section IX, Methods of Analysis For Phosphate Rock, No. 3 Phosphorus-P_2O_5 or $Ca_3(PO_4)_2$, Method C—Spectrophotometric Method, IBR approved for §63.606(c)(3)(ii) and §63.626(c)(3)(ii).

(5) Section XI, Methods of Analysis for Phosphoric Acid, Superphosphate, Triple Superphosphate, and Ammonium Phosphates, No. 3 Total Phosphorus-P_2O_5, Method A—Volumetric Method, IBR approved for §63.606(c)(3)(ii), §63.626(c)(3)(ii), and §63.626(d)(3)(v).

(6) Section XI, Methods of Analysis for Phosphoric Acid, Superphosphate, Triple Superphosphate, and Ammonium Phosphates, No. 3 Total Phosphorus-P_2O_5, Method B—Gravimetric Quimociac Method, IBR approved for §63.606(c)(3)(ii), §63.626(c)(3)(ii), and §63.626(d)(3)(v).

(7) Section XI, Methods of Analysis for Phosphoric Acid, Superphosphate, Triple Superphosphate, and Ammonium Phosphates, No. 3 Total Phosphorus-P_2O_5, Method C—Spectrophotometric Method, IBR approved for §63.606(c)(3)(ii), §63.626(c)(3)(ii), and §63.626(d)(3)(v).

[59 FR 12430, Mar. 16, 1994, as amended at 59 FR 19453, Apr. 22, 1994; 59 FR 62589, Dec. 6, 1994; 60 FR 4963, Jan. 25, 1995; 60 FR 33122, June 27, 1995; 60 FR 45980, Sept. 1, 1995; 61 FR 25399, May 21, 1996; 61 FR 66227, Dec. 17, 1996; 62 FR 65024, Dec. 10, 1997; 63 FR 26465, May 13, 1998; 63 FR 50326, Sept. 21, 1998; 63 FR 53996, Oct. 7, 1998; 64 FR 4300, Jan. 28, 1999; 64 FR 17562, Apr. 12, 1999; 64 FR 31375, June 10, 1999]

§63.15 Availability of information and confidentiality.

(a) *Availability of information.* (1) With the exception of information protected through part 2 of this chapter, all reports, records, and other information collected by the Administrator under this part are available to the public. In addition, a copy of each permit application, compliance plan (including the schedule of compliance), notification of compliance status, excess emissions and continuous monitoring systems performance report, and title V permit is available to the public, consistent with protections recognized in section 503(e) of the Act.

(2) The availability to the public of information provided to or otherwise obtained by the Administrator under this part shall be governed by part 2 of this chapter.

(b) *Confidentiality.* (1) If an owner or operator is required to submit information entitled to protection from disclosure under section 114(c) of the Act, the owner or operator may submit such information separately. The requirements of section 114(c) shall apply to such information.

(2) The contents of a title V permit shall not be entitled to protection under section 114(c) of the Act; however, information submitted as part of an application for a title V permit may be entitled to protection from disclosure.

Subpart B—Requirements for Control Technology Determinations for Major Sources in Accordance With Clean Air Act Sections, Sections 112(g) and 112(j)

SOURCE: 59 FR 26449, May 20, 1994, unless otherwise noted.

§ 63.40 Applicability of §§ 63.40 through 63.44.

(a) *Applicability.* The requirements of §§ 63.40 through 63.44 of this subpart carry out section 112(g)(2)(B) of the 1990 Amendments.

(b) *Overall requirements.* The requirements of §§ 63.40 through 63.44 of this subpart apply to any owner or operator who constructs or reconstructs a major source of hazardous air pollutants after the effective date of section 112(g)(2)(B) (as defined in § 63.41) and the effective date of a title V permit program in the State or local jurisdiction in which the major source is (or would be) located unless the major source in question has been specifically regulated or exempted from regulation under a standard issued pursuant to section 112(d), section 112(h), or section 112(j) and incorporated in another subpart of part 63, or the owner or operator of such major source has received all necessary air quality permits for such construction or reconstruction project before the effective date of section 112(g)(2)(B).

(c) *Exclusion for electric utility steam generating units.* The requirements of this subpart do not apply to electric utility steam generating units unless and until such time as these units are added to the source category list pursuant to section 112(c)(5) of the Act.

(d) *Relationship to State and local requirements.* Nothing in this subpart shall prevent a State or local agency from imposing more stringent requirements than those contained in this subpart.

(e) *Exclusion for stationary sources in deleted source categories.* The requirements of this subpart do not apply to stationary sources that are within a source category that has been deleted from the source category list pursuant to section 112(c)(9) of the Act.

(f) *Exclusion for research and development activities.* The requirements of this subpart do not apply to research and development activities, as defined in § 63.41.

[61 FR 68399, Dec. 27, 1996]

§ 63.41 Definitions.

Terms used in this subpart that are not defined in this section have the meaning given to them in the Act and in subpart A.

Affected source means the stationary source or group of stationary sources which, when fabricated (on site), erected, or installed meets the definition of ''construct a major source'' or the definition of ''reconstruct a major source'' contained in this section.

Affected States are all States:

(1) Whose air quality may be affected and that are contiguous to the State in which a MACT determination is made in accordance with this subpart; or

(2) Whose air quality may be affected and that are within 50 miles of the major source for which a MACT determination is made in accordance with this subpart.

Available information means, for purposes of identifying control technology options for the affected source, information contained in the following information sources as of the date of approval of the MACT determination by the permitting authority:

(1) A relevant proposed regulation, including all supporting information;

(2) Background information documents for a draft or proposed regulation;

(3) Data and information available for the Control Technology Center developed pursuant to section 113 of the Act;

(4) Data and information contained in the Aerometric Informational Retrieval System including information in the MACT data base;

(5) Any additional information that can be expeditiously provided by the Administrator; and

(6) For the purpose of determinations by the permitting authority, any additional information provided by the applicant or others, and any additional information considered available by the permitting authority.

Construct a major source means:

(1) To fabricate, erect, or install at any greenfield site a stationary source or group of stationary sources which is located within a contiguous area and under common control and which emits or has the potential to emit 10 tons per year of any HAP's or 25 tons per year of any combination of HAP, or

(2) To fabricate, erect, or install at any developed site a new process or production unit which in and of itself emits or has the potential to emit 10 tons per year of any HAP or 25 tons per year of any combination of HAP, unless the process or production unit satisfies criteria in paragraphs (2) (i) through (vi) of this definition.

(i) All HAP emitted by the process or production unit that would otherwise be controlled under the requirements of this subpart will be controlled by emission control equipment which was previously installed at the same site as the process or production unit;

(ii) (A) The permitting authority has determined within a period of 5 years prior to the fabrication, erection, or installation of the process or production unit that the existing emission control equipment represented best available control technology (BACT), lowest achievable emission rate (LAER) under 40 CFR part 51 or 52, toxics—best available control technology (T–BACT), or MACT based on State air toxic rules for the category of pollutants which includes those HAP's to be emitted by the process or production unit; or

(B) The permitting authority determines that the control of HAP emissions provided by the existing equipment will be equivalent to that level of control currently achieved by other well-controlled similar sources (i.e., equivalent to the level of control that would be provided by a current BACT, LAER, T–BACT, or State air toxic rule MACT determination);

(iii) The permitting authority determines that the percent control efficiency for emissions of HAP from all sources to be controlled by the existing control equipment will be equivalent to the percent control efficiency provided by the control equipment prior to the inclusion of the new process or production unit;

(iv) The permitting authority has provided notice and an opportunity for public comment concerning its determination that criteria in paragraphs (2)(i), (2)(ii), and (2)(iii) of this definition apply and concerning the continued adequacy of any prior LAER, BATC, T–BACT, or State air toxic rule MACT determination;

(v) If any commenter has asserted that a prior LAER, BACT, T–BACT, or State air toxic rule MACT determination is no longer adequate, the permitting authority has determined that the level of control required by that prior determination remains adequate; and

(vi) Any emission limitations, work practice requirements, or other terms and conditions upon which the above determinations by the permitting authority are applicable requirements under section 504(a) and either have been incorporated into any existing title V permit for the affected facility or will be incorporated into such permit upon issuance.

Control technology means measures, processes, methods, systems, or techniques to limit the emission of hazardous air pollutants through process changes, substitution of materials or other modifications;

(1) Reduce the quantity of, or eliminate emissions of, such pollutants through process changes, substitution of materials or other modifications;

(2) Enclose systems or processes to eliminate emissions;

(3) Collect, capture or treat such pollutants when released from a process, stack, storage or fugitive emissions point;

(4) Are design, equipment, work practice, or operational standards (including requirements for operator training or certification) as provided in 42 U.S.C. 7412(h); or

(5) Are a combination of paragraphs (1) through (4) of this definition.

Effective date of section 112(g)(2)(B) in a State or local jurisdiction means the effective date specified by the permitting authority at the time the permitting authority adopts a program to implement section 112(g) with respect to construction or reconstruction or major sources of HAP, or June 29, 1998 whichever is earlier.

Electric utility steam generating unit means any fossil fuel fired combustion unit of more than 25 megawatts that serves a generator that produces electricity for sale. A unit that co-generates steam and electricity and supplies more than one-third of its potential electric output capacity and more than 25 megawatts electric output to any utility power distribution system for sale shall be considered an electric utility steam generating unit.

Greenfield suite means a contiguous area under common control that is an undeveloped site.

List of Source Categories means the Source Category List required by section 112(c) of the Act.

Maximum achievable control technology (MACT) emission limitation for new sources means the emission limitation which is not less stringent that the emission limitation achieved in practice by the best controlled similar source, and which reflects the maximum degree of deduction in emissions that the permitting authority, taking into consideration the cost of achieving such emission reduction, and any non-air quality health and environmental impacts and energy requirements, determines is achievable by the constructed or reconstructed major source.

Notice of MACT Approval means a document issued by a permitting authority containing all federally enforceable conditions necessary to enforce the application and operation of MACT or other control technologies such that the MACT emission limitation is met.

Permitting authority means the permitting authority as defined in part 70 or 71 of this chapter.

Process or production unit means any collection of structures and/or equipment, that processes assembles, applies, or otherwise uses material inputs to produce or store an intermediate or final product. A single facility may contain more than one process or production unit.

Reconstruct a major source means the replacement of components at an existing process or production unit that in and of itself emits or has that potential to emit 10 tons per year of any HAP or 25 tons per year of any combination of HAP, whenever:

(1) The fixed capital cost of the new components exceeds 50 percent of the fixed capital cost that would be required to construct a comparable process or production unit; and

(2) It is technically and economically feasible for the reconstructed major source to meet the applicable maximum achievable control technology emission limitation for new sources established under this subpart.

Research and development activities means activities conducted at a research or laboratory facility whose primary purpose is to conduct research and development into new processes and products, where such source is operated under the close supervision of technically trained personnel and is not engaged in the manufacture of products for sale or exchange for commercial profit, except in a *de minimis* manner.

Similar source means a stationary source or process that has comparable emissions and is structurally similar in design and capacity to a constructed or reconstructed major source such that the source could be controlled using the same control technology.

[61 FR 68399, Dec. 27, 1996]

§ 63.42 Program requirements governing construction or reconstruction of major sources.

(a) *Adoption of program.* Each permitting authority shall review its existing programs, procedures, and criteria for preconstruction review for conformity to the requirements established by §§ 63.40 through 63.44, shall make any

additions and revisions to its existing programs, procedures, and criteria that the permitting authority deems necessary to properly effectuate §§63.40 through 63.44, and shall adopt a program to implement section 112(g) with respect to construction or reconstruction of major sources of HAP. As part of the adoption by the permitting authority of a program to implement section 112(g) with respect to construction or reconstruction of major sources of HAP, the chief executive officer of the permitting authority shall certify that the program satisfies all applicable requirements established by §§63.40 through 63.44, and shall specify an effective date for that program which is not later than June 29, 1998. Prior to the specified effective date, the permitting authority shall publish a notice stating that the permitting authority has adopted a program to implement section 112(g) with respect to construction or reconstruction of major sources of HAP and stating the effective date, and shall provide a written description of the program to the Administrator through the appropriate EPA Regional Office. Nothing in this section shall be construed either:

(1) To require that any owner or operator of a stationary source comply with any requirement adopted by the permitting authority which is not intended to implement section 112(g) with respect to construction or reconstruction of major sources of HAP; or

(2) To preclude the permitting authority from enforcing any requirements not intended to implement section 112(g) with respect to construction or reconstruction of major sources of HAP under any other provision of applicable law.

(b) *Failure to adopt program.* In the event that the permitting authority fails to adopt a program to implement section 112(g) with respect to construction or reconstruction of major sources of HAP with an effective date on or before June 29, 1998, and the permitting authority concludes that it is able to make case-by-case MACT determinations which conform to the provisions of §63.43 in the absence of such a program, the permitting authority may elect to make such determinations. However, in those instances where the permitting authority elects to make case-by-case MACT determinations in the absence of a program to implement section 112(g) with respect to construction or reconstruction of major sources of HAP, no such case-by-case MACT determination shall take effect until after it has been submitted by the permitting authority in writing to the appropriate EPA Regional Adminstrator and the EPA Regional Administrator has concurred in writing that the case-by-case MACT determination by the permitting authority is in conformity with all requirements established by §§63.40 through 63.44. In the event that the permitting authority fails to adopt a program to implement section 112(g) with respect to construction or reconstruction of major sources of HAP with an effective date on or before June 29, 1998, and the permitting authority concludes that it is unable to make case-by-case MACT determinations in the absence of such a program, the permitting authority may request that the EPA Regional Administrator implement a transitional program to implement section 112(g) with respect to construction or reconstruction of major sources of HAP in the affected State of local jurisdiction while the permitting authority completes development and adoption of a section 112(g) program. Any such transitional section 112(g) program implemented by the EPA Regional Administrator shall conform to all requirements established by §§63.40 through 63.44, and shall remain in effect for no more than 30 months. Continued failure by the permitting authority to adopt a program to implement section 112(g) with respect to construction or reconstruction of major sources of HAP shall be construed as a failure by the permitting authority to adequately administer and enforce its title V permitting program and shall constitute cause by EPA to apply the sanctions and remedies set forth in the Clean Air Act section 502(I).

(c) *Prohibition.* After the effective date of section 112(g)(2)(B) (as defined in §63.41) in a State or local jurisdiction and the effective date of the title V permit program applicable to that State or local jurisdiction, no person may begin actual construction or reconstruction of a major source of HAP

in such State or local jurisdiction unless:

(1) The major source in question has been specifically regulated or exempted from regulation under a standard issued pursuant to section 112(d), section 112(h) or section 112(j) in part 63, and the owner and operator has fully complied with all procedures and requirements for preconstruction review established by that standard, including any applicable requirements set forth in subpart A of this part 63; or

(2) The permitting authority has made a final and effective case-by-case determination pursuant to the provisions of § 63.43 such that emissions from the constructed or reconstructed major source will be controlled to a level no less stringent than the maximum achievable control technology emission limitation for new sources.

[61 FR 68400, Dec. 27, 1996, as amended at 64 FR 35032, June 30, 1999]

EFFECTIVE DATE NOTE: At 64 FR 35032, June 30, 1999, § 63.42 was amended by revising paragraph (b), effective July 30, 1999. For the convenience of the user, the superseded text is set forth as follows:

§ 63.42 Program requirements governing construction or reconstruction of major sources.

* * * * *

(b) *Failure to adopt program.* In the event that the permitting authority fails to adopt a program to implement section 112(g) with respect to construction or reconstruction of major sources of HAP with an effective date on or before June 29, 1998, and the permitting authority concludes that it is able to make case-by-case MACT determinations which conform to the provisions of § 63.43 in the absence of such a program, the permitting authority may elect to make such determinations. However, in those instances where the permitting authority elects to make case-by-case MACT determinations in the absence of a program to implement section 112(g) with respects to construction or reconstruction of major sources of HAP, no such case-by-case MACT determinations shall take effect until after it has been submitted by the permitting authority in writing to the appropriate EPA Regional Office and the EPA Regional Office has concurred in writing that the case-by-case MACT determination by the permitting authority is in conformity with all requirements established by §§ 63.40 through 63.44. In the event that the permitting authority fails to adopt a program to implement section 112(g) with respect to construction or reconstruction of major sources of HAP with an effective date on or before June 29, 1998, and the permitting authority concludes that it is unable to make case-by-case MACT determinations in the absence of such a program, the permitting authority may request that the EPA Regional Office adopt and implement a transitional program to implement section 112(g) with respect to construction or reconstruction of major sources of HAP in the affected State of local jurisdiction while the permitting authority completes development and adoption of a section 112(g) program. Any such transitional section 112(g) program adopted by the EPA Regional Office shall conform to all requirements established by §§ 63.40 through 63.44, and shall remain in effect for no more than 1 year. Continued failure by the permitting authority to adopt a program to implement section 112(g) with respect to construction or reconstruction of major sources of HAP shall be construed as a failure by the permitting authority to adequately administer and enforce its title V permitting program and shall constitute cause by EPA to apply the sanctions and remedies set forth in the Clean Air Act section 502(I).

* * * * *

§ 63.43 Maximum achievable control technology (MACT) determinations for constructed and reconstructed major sources.

(a) *Applicability.* The requirements of this section apply to an owner or operator who constructs or reconstructs a major source of HAP subject to a case-by-case determination of maximum achievable control technology pursuant to § 63.42(c).

(b) *Requirements for constructed and reconstructed major sources.* When a case-by-case determination of MACT is required by § 63.42(c), the owner and operator shall obtain from the permitting authority an approved MACT determination according to one of the review options contained in paragraph (c) of this section.

(c) *Review options.* (1) When the permitting authority requires the owner or operator to obtain, or revise, a permit issued pursuant to title V of the Act before construction or reconstruction of the major source, or when the permitting authority allows the owner or operator at its discretion to obtain or revise such a permit before construction or reconstruction, and the

owner or operator elects that option, the owner or operator shall follow the administrative procedures in the program approved under title V of the Act (or in other regulations issued pursuant to title V of the Act, where applicable).

(2) When an owner or operator is not required to obtain or revise a title V permit (or other permit issued pursuant to title V of the Act) before construction or reconstruction, the owner or operator (unless the owner or operator voluntarily follows the process to obtain a title V permit) shall either, at the discretion of the permitting authority:

(i) Apply for and obtain a Notice of MACT Approval according to the procedures outlined in paragraphs (f) through (h) of this section; or

(ii) Apply for a MACT determination under any other administrative procedures for preconstruction review and approval established by the permitting authority for a State or local jurisdiction which provide for public participation in the determination, and ensure that no person may begin actual construction or reconstruction of a major source in that State or local jurisdiction unless the permitting authority determines that the MACT emission limitation for new sources will be met.

(3) When applying for a permit pursuant to title V of the Act, an owner or operator may request approval of case-by-case MACT determinations for alternative operating scenarios. Approval of such determinations satisfies the requirements of section 112(g) of each such scenario.

(4) Regardless of the review process, the MACT emission limitation and requirements established shall be effective as required by paragraph (j) of this section, consistent with the principles established in paragraph (d) of this section, and supported by the information listed in paragraph (e) of this section. The owner or operator shall comply with the requirements in paragraphs (k) and (l) of this section, and with all applicable requirements in subpart A of this part.

(d) *Principles of MACT determinations.* The following general principles shall govern preparation by the owner or operator of each permit application or other application requiring a case-by-case MACT determination concerning construction or reconstruction of a major source, and all subsequent review of and actions taken concerning such an application by the permitting authority:

(1) The MACT emission limitation or MACT requirements recommended by the applicant and approved by the permitting authority shall not be less stringent than the emission control which is achieved in practice by the best controlled similar source, as determined by the permitting authority.

(2) Based upon available information, as defined in this subpart, the MACT emission limitation and control technology (including any requirements under paragraph (d)(3) of this section) recommended by the applicant and approved by the permitting authority shall achieve the maximum degree of reduction in emissions of HAP which can be achieved by utilizing those control technologies that can be identified from the available information, taking into consideration the costs of achieving such emission reduction and any non-air quality health and environmental impacts and energy requirements associated with the emission reduction.

(3) The applicant may recommend a specific design, equipment, work practice, or operational standard, or a combination thereof, and the permitting authority may approve such a standard if the permitting authority specifically determines that it is not feasible to prescribe or enforce an emission limitation under the criteria set forth in section 112(h)(2) of the Act.

(4) If the Administrator has either proposed a relevant emission standard pursuant to section 112(d) or section 112(h) of the Act or adopted a presumptive MACT determination for the source category which includes the constructed or reconstructed major source, then the MACT requirements applied to the constructed or reconstructed major source shall have considered those MACT emission limitations and requirements of the proposed standard or presumptive MACT determination.

(e) *Application requirements for a case-by-case MACT determination.* (1) An application for a MACT determination (whether a permit application under title V of the Act, an application for a Notice of MACT Approval, or other document specified by the permitting authority under paragraph (c)(2)(ii) of this section) shall specify a control technology selected by the owner or operator that, if properly operated and maintained, will meet the MACT emission limitation or standard as determined according to the principles set forth in paragraph (d) of this section.

(2) In each instance where a constructed or reconstructed major source would require additional control technology or a change in control technology, the application for a MACT determination shall contain the following information:

(i) The name and address (physical location) of the major source to be constructed or reconstructed;

(ii) A brief description of the major source to be constructed or reconstructed and identification of any listed source category or categories in which it is included;

(iii) The expected commencement date for the construction or reconstruction of the major source;

(iv) The expected completion date for construction or reconstruction of the major source;

(v) the anticipated date of start-up for the constructed or reconstructed major source;

(vi) The HAP emitted by the constructed or reconstructed major source, and the estimated emission rate for each such HAP, to the extent this information is needed by the permitting authority to determine MACT;

(vii) Any federally enforceable emission limitations applicable to the constructed or reconstructed major source;

(viii) The maximum and expected utilization of capacity of the constructed or reconstructed major source, and the associated uncontrolled emission rates for that source, to the extent this information is needed by the permitting authority to determine MACT;

(ix) The controlled emissions for the constructed or reconstructed major source in tons/yr at expected and maximum utilization of capacity, to the extent this information is needed by the permitting authority to determine MACT;

(x) A recommended emission limitation for the constructed or reconstructed major source consistent with the principles set forth in paragraph (d) of this section;

(xi) The selected control technology to meet the recommended MACT emission limitation, including technical information on the design, operation, size, estimated control efficiency of the control technology (and the manufacturer's name, address, telephone number, and relevant specifications and drawings, if requested by the permitting authority);

(xii) Supporting documentation including identification of alternative control technologies considered by the applicant to meet the emission limitation, and analysis of cost and non-air quality health environmental impacts or energy requirements for the selected control technology; and

(xiii) Any other relevant information required pursuant to subpart A.

(3) In each instance where the owner or operator contends that a constructed or reconstructed major source will be in compliance, upon startup, with case-by-case MACT under this subpart without a change in control technology, the application for a MACT determination shall contain the following information:

(i) The information described in paragraphs (e)(2)(i) through (e)(2)(x) of this section; and

(ii) Documentation of the control technology in place.

(f) *Administrative procedures for review of the Notice of MACT Approval.* (1) The permitting authority will notify the owner or operator in writing, within 45 days from the date the application is first received, as to whether the application for a MACT determination is complete or whether additional information is required.

(2) The permitting authority will initially approve the recommended MACT emission limitation and other terms set forth in the application, or the permitting authority will notify the

owner or operator in writing of its intent to disapprove the application, within 30 calendar days after the owner or operator is notified in writing that the application is complete.

(3) The owner or operator may present, in writing, within 60 calendar days after receipt of notice of the permitting authority's intent to disapprove the application, additional information or arguments pertaining to, or amendments to, the application for consideration by the permitting authority before it decides whether to finally disapprove the application.

(4) The permitting authority will either initially approve or issue a final disapproval of the application within 90 days after it notifies the owner or operator of an intent to disapprove or within 30 days after the date additional information is received from the owner or operator; whichever is earlier.

(5) A final determination by the permitting authority to disapprove any application will be in writing and will specify the grounds on which the disapproval is based. If any application is finally disapproved, the owner or operator may submit a subsequent application concerning construction or reconstruction of the same major source, provided that the subsequent application has been amended in response to the stated grounds for the prior disapproval.

(6) An initial decision to approve an application for a MACT determination will be set forth in the Notice of MACT Approval as described in paragraph (g) of this section.

(g) *Notice of MACT Approval.* (1) The Notice of MACT Approval will contain a MACT emission limitation (or a MACT work practice standard if the permitting authority determines it is not feasible to prescribe or enforce an emission standard) to control the emissions of HAP. The MACT emission limitation or standard will be determined by the permitting authority and will conform to the principles set forth in paragraph (d) of this section.

(2) The Notice of MACT Approval will specify any notification, operation and maintenance, performance testing, monitoring, reporting and record keeping requirements. The Notice of MACT Approval shall include:

(i) In addition to the MACT emission limitation or MACT work practice standard established under this subpart, additional emission limits, production limits, operational limits or other terms and conditions necessary to ensure Federal enforceability of the MACT emission limitation;

(ii) Compliance certifications, testing, monitoring, reporting and record keeping requirements that are consistent with the requirements of §70.6(c) of this chapter;

(iii) In accordance with section 114(a)(3) of the Act, monitoring shall be capable of demonstrating continuous compliance during the applicable reporting period. Such monitoring data shall be of sufficient quality to be used as a basis for enforcing all applicable requirements established under this subpart, including emission limitations;

(iv) A statement requiring the owner or operator to comply with all applicable requirements contained in subpart A of this part;

(3) All provisions contained in the Notice of MACT Approval shall be federally enforceable upon the effective date of issuance of such notice, as provided by paragraph (j) of this section.

(4) The Notice of MACT Approval shall expire if construction or reconstruction has not commenced within 18 months of issuance, unless the permitting authority has granted an extension which shall not exceed an additional 12 months.

(h) *Opportunity for public comment on the Notice of MACT Approval.* (1) The permitting authority will provide opportunity for public comment on the Notice of MACT Approval, including, at a minimum:

(i) Availability for public inspection in at least one location in the area affected of the information submitted by the owner or operator and of the permitting authority's initial decision to approve the application;

(ii) A 30-day period for submittal of public comment; and

(iii) A notice by prominent advertisement in the area affected of the location of the source information and initial decision specified in paragraph (h)(1)(i) of this section.

(2) At the discretion of the permitting authority, the Notice of MACT Approval setting forth the initial decision to approve the application may become final automatically at the end of the comment period if no adverse comments are received. If adverse comments are received, the permitting authority shall have 30 days after the end of the comment period to make any necessary revisions in its analysis and decide whether to finally approve the application.

(i) *EPA notification.* The permitting authority shall send a copy of the final Notice of MACT Approval, notice of approval of a title V permit application incorporating a MACT determination (in those instances where the owner or operator either is required or elects to obtain such a permit before construction or reconstruction), or other notice of approval issued pursuant to paragraph (c)(2)(ii) of this section to the Administrator through the appropriate Regional Office, and to all other State and local air pollution control agencies having jurisdiction in affected States.

(j) *Effective date.* The effective date of a MACT determination shall be the date the Notice of MACT Approval becomes final, the date of issuance of a title V permit incorporating a MACT determination (in those instances where the owner or operator either is required or elects to obtain such a permit before construction or reconstruction), or the date any other notice of approval issued pursuant to paragraph (c)(2)(ii) of this section becomes final.

(k) *Compliance date.* On and after the date of start-up, a constructed or reconstructed major source which is subject to the requirements of this subpart shall be in compliance with all applicable requirements specified in the MACT determination.

(l) *Compliance with MACT determinations.* (1) An owner or operator of a constructed or reconstructed major source that is subject to a MACT determination shall comply with all requirements in the final Notice of MACT Approval, the title V permit (in those instances where the owner or operator either is required or elects to obtain such a permit before construction or reconstruction), or any other final notice of approval issued pursuant to paragraph (c)(2)(ii) of this section, including but not limited to any MACT emission limitation or MACT work practice standard, and any notification, operation and maintenance, performance testing, monitoring, reporting, and recordkeeping requirements.

(2) An owner or operator of a constructed or reconstructed major source which has obtained a MACT determination shall be deemed to be in compliance with section 112(g)(2)(B) of the Act only to the extent that the constructed or reconstructed major source is in compliance with all requirements set forth in the final Notice of MACT Approval, the title V permit (in those instances where the owner or operator either is required or elects to obtain such a permit before construction or reconstruction), or any other final notice of approval issued pursuant to paragraph (c)(2)(ii) of this section. Any violation of such requirements by the owner or operator shall be deemed by the permitting authority and by EPA to be a violation of the prohibition on construction or reconstruction in section 112(g)(2)(B) for whatever period the owner or operator is determined to be in violation of such requirements, and shall subject the owner or operator to appropriate enforcement action under the Act.

(m) *Reporting to the Administrator.* Within 60 days of the issuance of a final Notice of MACT Approval, a title V permit incorporating a MACT determination (in those instances where the owner or operator either is required or elects to obtain such a permit before construction or reconstruction), or any other final notice of approval issued pursuant to paragraph (c)(2)(ii) of this section, the permitting authority shall provide a copy of such notice to the Administrator, and shall provide a summary in a compatible electronic format for inclusion in the MACT data base.

[20 FR 68401, Dec. 27, 1996]

§ 63.44 Requirements for constructed or reconstructed major sources subject to a subsequently promulgated MACT standard or MACT requirement.

(a) If the Administrator promulgates an emission standard under section

112(d) or section 112(h) of the Act or the permitting authority issues a determination under section 112(j) of the Act that is applicable to a stationary source or group of sources which would be deemed to be a constructed or reconstructed major source under this subpart before the date that the owner or operator has obtained a final and legally effective MACT determination under any of the review options available pursuant to §63.43, the owner or operator of the source(s) shall comply with the promulgated standard or determination rather than any MACT determination under section 112(g) by the permitting authority, and the owner or operator shall comply with the promulgated standard by the compliance date in the promulgated standard.

(b) If the Administrator promulgates an emission standard under section 112(d) or section 112(h) of the Act or the permitting authority makes a determination under section 112(j) of the Act that is applicable to a stationary source or group of sources which was deemed to be a constructed or reconstructed major source under this subpart and has been subject to a prior case-by-case MACT determination pursuant to §63.43, and the owner and operator obtained a final and legally effective case-by-case MACT determination prior to the promulgation date of such emission standard, then the permitting authority shall (if the initial title V permit has not yet been issued) issue an initial operating permit which incorporates the emission standard or determination, or shall (if the initial title V permit has been issued) revise the operating permit according to the reopening procedures in 40 CFR part 70 or part 71, whichever is relevant, to incorporate the emission standard or determination.

(1) The EPA may include in the emission standard established under section 112(d) or section 112(h) of the Act a specific compliance date for those sources which have obtained a final and legally effective MACT determination under this subpart and which have submitted the information required by §63.43 to the EPA before the close of the public comment period for the standard established under section 112(d) of the Act. Such date shall assure that the owner or operator shall comply with the promulgated standard as expeditiously as practicable, but not longer than 8 years after such standard is promulgated. In that event, the permitting authority shall incorporate the applicable compliance date in the title V operating permit.

(2) If no compliance date has been established in the promulgated 112(d) or 112(h) standard or section 112(j) determination, for those sources which have obtained a final and legally effective MACT determination under this subpart, then the permitting authority shall establish a compliance date in the permit that assures that the owner or operator shall comply with the promulgated standard or determination as expeditiously as practicable, but not longer than 8 years after such standard is promulgated or a section 112(j) determination is made.

(c) Notwithstanding the requirements of paragraphs (a) and (b) of this section, if the Administrator promulgates an emission standard under section 112(d) or section 112(h) of the Act or the permitting authority issues a determination under section 112(j) of the Act that is applicable to a stationary source or group of sources which was deemed to be a constructed or reconstructed major source under this subpart and which is the subject of a prior case-by-case MACT determination pursuant to §63.43, and the level of control required by the emission standard issued under section 112(d) or section 112(h) or the determination issued under section 112(j) is less stringent than the level of control required by any emission limitation or standard in the prior MACT determination, the permitting authority is not required to incorporate any less stringent terms of the promulgated standard in the title V operating permit applicable to such source(s) and may in its discretion consider any more stringent provisions of the prior MACT determination to be applicable legal requirements when issuing or revising such an operating permit.

[61 FR 68404, Dec. 27, 1996]

§§ 63.45–63.49 [Reserved]

§ 63.50 Applicability.

(a) *General applicability.* The requirements of §§ 63.50 through 63.56 implement section 112(j) of the Clean Air Act (as amended in 1990). The requirements of §§ 63.50 through 63.56 apply in each State beginning on the effective date of an approved title V permit program in such State. These requirements apply to the owner or operator of a major source of hazardous air pollutants which includes one or more stationary sources included in a source category or subcategory for which the Administrator has failed to promulgate an emission standard under this part by the section 112(j) deadline.

(b) *Relationship to State and local requirements.* Nothing in §§ 63.50 through 63.56 shall prevent a State or local regulatory agency from imposing more stringent requirements than those contained in these subsections.

(c) *Retention of State permit program approval.* In order to retain State permit program approval, a State must, by the section 112(j) deadline for a source category, obtain sufficient legal authority to establish equivalent emission limitations, to incorporate those requirements into a title V permit, and to incorporate and enforce other requirements of section 112(j).

§ 63.51 Definitions.

Terms used in §§ 63.50 through 63.56 of this subpart that are not defined below have the meaning given to them in the Act, in subpart A of this part.

Available information means, for purposes of conducting a MACT floor finding and identifying control technology options for emission units subject to the provisions of this subpart, information contained in the following information sources as of the section 112(j) deadline:

(1) A relevant proposed regulation, including all supporting information;

(2) Background information documents for a draft or proposed regulation;

(3) Any regulation, information or guidance collected by the Administrator establishing a MACT floor finding

and/or MACT determination;

(4) Data and information available from the Control Technology Center developed pursuant to section 112(l)(3) of the Act, and

(5) Data and information contained in the Aerometric Informational Retrieval System (AIRS) including information in the MACT database, and

(6) Any additional information that can be expeditiously provided by the Administrator, and

(7) Any information provided by applicants in an application for a permit, permit modification, administrative amendment, or Notice of MACT Approval pursuant to the requirements of this subpart.

(8) Any additional relevant information provided by the applicant.

Control technology means measures, processes, methods, systems, or techniques to limit the emission of hazardous air pollutants including, but not limited to, measures which:

(1) Reduce the quantity, or eliminate emissions, of such pollutants through process changes, substitution of materials or other modifications;

(2) Enclose systems or processes to eliminate emissions;

(3) Collect, capture, or treat such pollutants when released from a process, stack, storage or fugitive emissions point;

(4) Are design, equipment, work practice, or operational standards (including requirements for operator training or certification) as provided in 42 U.S.C. 7412(h); or

(5) Are a combination of paragraphs (1) through (4) of this definition.

Emission point means any part or activity of a major source that emits or has the potential to emit, under current operational design, any hazardous air pollutant.

Emission unit means any building, structure, facility, or installation. This could include an emission point or collection of emission points, within a major source, which the permitting authority determines is the appropriate entity for making a MACT determination under section 112(j), i.e., any of the following:

(1) An emission point that can be individually controlled.

(2) The smallest grouping of emission points, that, when collected together,

can be commonly controlled by a single control device or work practice.

(3) Any grouping of emission points, that, when collected together, can be commonly controlled by a single control device or work practice.

(4) A grouping of emission points that are functionally related. Equipment is functionally related if the operation or action for which the equipment was specifically designed could not occur without being connected with or without relying on the operation of another piece of equipment.

(5) The entire geographical entity comprising a major source in a source category subject to a MACT determination under section 112(j).

Enhanced review means a review process containing all administrative steps needed to ensure that the terms and conditions resulting from the review process can be incorporated into the title V permit by an administrative amendment.

Equivalent emission limitation means an emission limitation, established under section 112(j) of the Act, which is at least as stringent as the MACT standard that EPA would have promulgated under section 112(d) or section 112(h) of the Act.

Existing major source means a major source, construction or reconstruction of which is commenced before EPA proposed a standard, applicable to the major source, under section 112 (d) or (h), or if no proposal was published, then on or before the section 112(j) deadline.

Maximum achievable control technology (MACT) emission limitation for existing sources means the emission limitation reflecting the maximum degree of reduction in emissions of hazardous air pollutants (including a prohibition on such emissions, where achievable) that the Administrator, taking into consideration the cost of achieving such emission reductions, and any non-air quality health and environmental impacts and energy requirements, determines is achievable by sources in the category or subcategory to which such emission standard applies. This limitation shall not be less stringent than the MACT floor.

Maximum achievable control technology (MACT) emission limitation for new sources means the emission limitation which is not less stringent than the emission limitation achieved in practice by the best controlled similar source, and which reflects the maximum degree of reduction in emissions of hazardous air pollutants (including a prohibition on such emissions, where achievable) that the Administrator, taking into consideration the cost of achieving such emission reduction, and any non-air quality health and environmental impacts and energy requirements, determines is achievable by sources in the category or subcategory to which such emission standard applies.

Maximum Achievable Control Technology (MACT) floor means:

(1) For existing sources:

(i) The average emission limitation achieved by the best performing 12 percent of the existing sources in the United States (for which the Administrator has emissions information), excluding those sources that have, within 18 months before the emission standard is proposed or within 30 months before such standard is promulgated, whichever is later, first achieved a level of emission rate or emission reduction which complies, or would comply if the source is not subject to such standard, with the lowest achievable emission rate (as defined in section 171 of the Act) applicable to the source category and prevailing at the time, in the category or subcategory, for categories and subcategories of stationary sources with 30 or more sources; or

(ii) The average emission limitation achieved by the best performing five sources in the United States (for which the Administrator has or could reasonably obtain emissions information) in the category or subcategory, for a category or subcategory of stationary sources with fewer than 30 sources;

(2) For new sources, the emission limitation achieved in practice by the best controlled similar source.

New emission unit means an emission unit for which construction or reconstruction is commenced after the section 112(j) deadline, or after proposal of a relevant standard under section 112(d) or section 112(h) of the Clean Air Act (as amended in 1990), whichever comes first, except that, as provided by

§ 63.52(f)(1), an emission unit, at a major source, for which construction or reconstruction is commenced before the date upon which the area source becomes a major source, shall not be considered a new emission unit if, after the addition of such emission unit, the source is still an area source.

New major source means a major source for which construction or reconstruction is commenced after the section 112(j) deadline, or after proposal of a relevant standard under section 112(d) or section 112(h) of the Clean Air Act (as amended in 1990), whichever comes first.

Permitting authority means the permitting authority as defined in part 70 of this chapter.

Section 112(j) deadline means the date 18 months after the date by which a relevant standard is scheduled to be promulgated under this part, except that for all major sources listed in the source category schedule for which a relevant standard is scheduled to be promulgated by November 15, 1994, the section 112(j) deadline is November 15, 1996, and for all major sources listed in the source category schedule for which a relevant standard is scheduled to be promulgated by November 15, 1997, the section 112(j) deadline is December 15, 1999.

Similar source means an emission unit that has comparable emissions and is structurally similar in design and capacity to other emission units such that the emission units could be controlled using the same control technology.

Source category schedule for standards means the schedule for promulgating MACT standards issued pursuant to section 112(e) of the Act.

United States means the United States, its possessions and territories.

[59 FR 26449, May 20, 1994, as amended at 61 FR 21372, May 10, 1996; 64 FR 26314, May 14, 1999]

§ 63.52 Approval process for new and existing emission units.

(a) *Application.* (1) Except as provided in § 63.52(a)(3), if the Administrator fails to promulgate an emission standard under this part on or before an applicable section 112(j) deadline for a source category or subcategory, the owner or operator of an existing major source that includes one or more stationary sources in such category or subcategory, shall submit an application for a title V permit or application for a significant permit modification, whichever is applicable, by the section 112(j) deadline.

(2) If the Administrator fails to promulgate an emission standard under this part on or before an applicable section 112(j) deadline for a source category or subcategory, the owner or operator of a new emission unit in such source category or subcategory shall submit an application for a title V permit or application for a significant permit modification or administrative amendment, whichever is applicable, in accordance with procedures established under title V.

(3)(i) The owner or operator of an existing major source that already has a title V permit requiring compliance with a limit that would meet the requirements of section 112(j) of the Act, shall submit an application for an administrative permit amendment, by the section 112(j) deadline, in accordance with procedures established under title V.

(ii) The owner or operator of a new emission unit that currently complies with a federally enforceable alternative emission limitation, or has a title V permit that already contains emission limitations substantively meeting the requirements of section 112(j), shall submit an application for an administrative permit amendment confirming compliance with the requirements of section 112(j), in accordance with procedures established under title V, and not later than the date 30 days after the date construction or reconstruction is commenced.

(4) In addition to meeting the requirements of § 63.52(a)(2), the owner or operator of a new emission unit may submit an application for a Notice of MACT Approval before construction, pursuant to § 63.54.

(b) *Permit review.* (1) Permit applications submitted under this paragraph will be reviewed and approved or disapproved according to procedures established under title V, and any other regulations approved under title V in the jurisdiction in which the emission

unit is located. In the event that the permitting authority disapproves a permit application submitted under this paragraph or determines that the application is incomplete, the owner or operator shall revise and resubmit the application to meet the objections of the permitting authority not later than six months after first being notified that the application was disapproved or is incomplete.

(2) If the owner or operator has submitted a timely and complete application for a title V permit, significant permit modification, or administrative amendment required by this paragraph, any failure to have this permit will not be a violation of the requirements of this paragraph, unless the delay in final action is due to the failure of the applicant to submit, in a timely manner, information required or requested to process the application.

(c) *Emission limitation.* The permit or Notice of MACT Approval, whichever is applicable, shall contain an equivalent emission limitation (or limitations) for that category or subcategory determined on a case-by-case basis by the permitting authority, or, if the applicable criteria in subpart D of this part are met, the permit or Notice of MACT Approval may contain an alternative emission limitation. For the purposes of the preceding sentence, early reductions made pursuant to section 112(i)(5)(A) of the Act shall be achieved not later than the date on which the relevant standard should have been promulgated according to the source category schedule for standards.

(1) The permit or Notice will contain an emission standard or emission limitation to control the emissions of hazardous air pollutants. The MACT emission limitation will be determined by the permitting authority and will be based on the degree of emission reductions that can be achieved, if the control technologies or work practices are installed, maintained, and operated properly. Such emission limitation will be established consistent with the principles contained in §63.55.

(2) The permit or Notice will specify any notification, operation and maintenance, performance testing, monitoring, reporting and recordkeeping requirements. The permit or Notice will include the following information:

(i) In addition to the MACT emission limitation required by paragraph (c)(1) of this section, additional emission limits, production limits, operational limits or other terms and conditions necessary to ensure federal enforceability of the MACT emission limitation;

(ii) Compliance certifications, testing, monitoring, reporting and recordkeeping requirements that are consistent with requirements established pursuant to title V, §63.52(e), and, at the discretion of the permitting authority, to subpart A of this part;

(iii) A statement requiring the owner or operator to comply with all requirements contained in subpart A of this part deemed by the permitting authority to be applicable;

(iv) A compliance date(s) by which the owner or operator shall be in compliance with the MACT emission limitation, and all other applicable terms and conditions of the Notice.

(d)(1) *Compliance date.* The owner or operator of an existing major source subject to the requirements of this paragraph shall comply with the emission limitation(s) established in the source's title V permit. In no case will such compliance date exceed 3 years after the issuance of the permit for that source, except where the permitting authority issues a permit that grants an additional year to comply in accordance with section 112(i)(3)(B), or unless otherwise specified in section 112(i), or in subpart D of this part.

(2) The owner or operator of a new emission unit subject to the requirements of this paragraph shall comply with a new source MACT level of control immediately upon issuance of the title V permit for the emission unit.

(e) *Enhanced monitoring.* In accordance with section 114(a)(3) of the Act, monitoring shall be capable of detecting deviations from each applicable emission limitation or other standard with sufficient reliability and timeliness to determine continuous compliance over the applicable reporting period. Such monitoring data may be used as a basis for enforcing emission limitations established under this subpart.

(f) *Area sources that become major sources.* (1) After the effective date of this subpart, the owner or operator of a new or existing area source that increases its emissions of, or its potential to emit, hazardous air pollutants such that the source becomes a major source that is subject to this subpart shall submit an application for a title V permit or application for a significant permit modification, or administrative amendment, whichever is applicable, by the date that such source becomes a major source.

(i) If an existing area source becomes a major source by the addition of an emission unit or as a result of reconstructing, that added emission unit or reconstructed emission unit shall comply with all requirements of this subpart that affect new emission units, including the compliance date for new emission units established in § 63.52(d).

(ii) If an area source, constructed after the section 112(j) deadline, becomes a major source solely by virtue of a relaxation in any federally enforceable emission limitation, established after the section 112(j) deadline, on the capacity of an emission unit or units to emit a hazardous air pollutant, such as a restriction on hours of operation, then that emission unit or units shall comply with all requirements of this subpart that affect new emission units, on or before the date of such relaxation.

(2) After the effective date of this subpart, if the Administrator establishes a lesser quantity emission rate under section 112(a)(1) of the Act that results in an area source becoming a major source, then the owner or operator of such major source shall submit an application for a title V permit or application for a significant permit modification, or administrative amendment, whichever is applicable, on or before the date 6 months from the date that such source becomes a major source. If an existing area source becomes a major source as a result of the Administrator establishing a lesser quantity emission rate, then any emission unit, at that source, for which construction or reconstruction is commenced before the date upon which the source becomes major shall not be considered a new emission unit.

§ 63.53 Application content for case-by-case MACT determinations.

(a) *MACT Demonstration.* Except as provided by § 63.55(a)(3), an application for a MACT determination shall demonstrate how an emission unit will obtain the degree of emission reduction that the Administrator or the State has determined is at least as stringent as the emission reduction that would have been obtained had the relevant emission standard been promulgated according to the source category schedule for standards for the source category of which the emission unit is a member.

(b) *MACT Application.* The application for a MACT determination shall contain the following information:

(1) The name and address (physical location) of the major source;

(2) A brief description of the major source, its source category or categories, a description of the emission unit(s) requiring a MACT determination pursuant to other requirements in this subpart, and a description of whether the emission unit(s) require new source MACT or existing source MACT based on the definitions established in § 63.51;

(3) For a new emission unit, the expected date of commencement of construction;

(4) For a new emission unit, the expected date of completion of construction;

(5) For a new emission unit, the anticipated date of startup of operation;

(6) The hazardous air pollutants emitted by each emission point, and an estimated emission rate for each hazardous air pollutant.

(7) Any existing federally enforceable emission limitations applicable to the emission point.

(8) The maximum and expected utilization of capacity of each emission point, and the associated uncontrolled emission rates for each emission point;

(9) The controlled emissions for each emission point in tons/year at expected and maximum utilization of capacity, and identification of control technology in place;

(10) Except as provided in § 63.55(a)(3), the MACT floor as specified by the Administrator or the permitting authority.

(11) Except as provided in §63.55(a)(3), recommended emission limitations for the emission unit(s), and supporting information, consistent with §63.52(c) and §63.55(a).

(12) Except as provided in §63.55(a)(3), a description of the control technologies that will apply to meet the emission limitations including technical information on the design, operation, size, estimated control efficiency, and any other information deemed appropriate by the permitting authority, and identification of the emission points to which the control technologies will be applied;

(13) Except as provided in §63.55(a)(3), parameters to be monitored and frequency of monitoring to demonstrate continuous compliance with the MACT emission limitation over the applicable reporting period.

(14) Any other information required by the permitting authority including, at the discretion of the permitting authority, information required pursuant to subpart A of this part.

§63.54 Preconstruction review procedures for new emission units.

(a) *Review process for new emission units.* (1) If the permitting authority requires an owner or operator to obtain or revise a title V permit before construction of the new emission unit, or when the owner or operator chooses to obtain or revise a title V permit before construction, the owner or operator shall follow the administrative procedures established under title V before construction of the new emission unit.

(2) If an owner or operator is not required to obtain or revise a title V permit before construction of the new emission unit (and has not elected to do so), but the new emission unit is covered by any preconstruction or preoperation review requirements established pursuant to section 112(g) of the Act, then the owner or operator shall comply with those requirements, in order to ensure that the requirements of section 112(j) and section 112(g) are satisfied. If the new emission unit is not covered by section 112(g), the permitting authority, in its discretion, may issue a Notice of MACT Approval, or the equivalent, in accordance with the procedures set forth in paragraphs (b) through (h) of this section, or an equivalent permit review process, before construction or operation of the new emission unit.

(3) Regardless of the review process, the MACT determination shall be consistent with the principles established in §63.55. The application for a Notice of MACT Approval or a title V permit, permit modification, or administrative amendment, whichever is applicable, shall include the documentation required by §63.53.

(b) *Optional administrative procedures for preconstruction or pre-operation review for new emission units.* The permitting authority may provide for an enhanced review of section 112(j) MACT determinations that provides for review procedures and compliance requirements equivalent to those set forth in paragraphs (b) through (h) of this section.

(1) The permitting authority will notify the owner or operator in writing as to whether the application for a MACT determination is complete or whether additional information is required.

(2) The permitting authority will approve an applicant's proposed control technology, or the permitting authority will notify the owner or operator in writing of its intention to disapprove a control technology.

(3) The owner or operator may present in writing, within a time frame specified by the permitting authority, additional information, considerations, or amendments to the application before the permitting authority's issuance of a final disapproval.

(4) The permitting authority will issue a preliminary approval or issue a disapproval of the application, taking into account additional information received from the owner or operator.

(5) A determination to disapprove any application will be in writing and will specify the grounds on which the disapproval is based.

(6) Approval of an applicant's proposed control technology will be set forth in a Notice of MACT Approval (or the equivalent) as described in §63.52(c).

(c) *Opportunity for public comment on Notice of MACT Approval.* The permitting authority will provide opportunity for public comment on the preliminary

Notice of MACT Approval prior to issuance, including, at a minimum,

(1) Availability for public inspection in at least one location in the area affected of the information submitted by the owner or operator and of the permitting authority's tentative determination;

(2) A period for submittal of public comment of at least 30 days; and

(3) A notice by prominent advertisement in the area affected of the location of the source information and analysis specified in § 63.52(c). The form and content of the notice will be substantially equivalent to that found in § 70.7 of this chapter.

(4) An opportunity for a public hearing, if one is requested. The permitting authority will give at least 30 days notice in advance of any hearing.

(d) *Review by the EPA and Affected States.* The permitting authority will send copies of the preliminary notice (in time for comment) and final notice required by paragraph (c) of this section to the Administrator through the appropriate Regional Office, and to all other State and local air pollution control agencies having jurisdiction in the region in which the new source would be located. The permitting authority will provide EPA with a review period for the final notice of at least 45 days, and will not issue a final Notice of MACT approval unless EPA objections are satisfied.

(e) *Effective date.* The effective date for new sources under this subsection shall be the date a Notice of MACT Approval is issued to the owner or operator of a new emission unit.

(f) *Compliance date.* New emission units shall comply with case-by-case MACT upon issuance of a title V permit for the emission unit.

(g) *Compliance with MACT Determinations.* An owner or operator of a major source that is subject to a MACT determination shall comply with notification, operation and maintenance, performance testing, monitoring, reporting, and recordkeeping requirements established under § 63.52(e), under title V, and at the discretion of the permitting authority, under subpart A of this part. The permitting authority will provide the EPA with the opportunity to review compliance requirements for consistency with requirements established pursuant to title V during the review period under paragraph (d) of this section.

(h) *Equivalency under section 112(l).* If a permitting authority requires preconstruction review for new source MACT determinations under this subpart, such requirement shall not necessitate a determination under subpart E of this part.

§ 63.55 Maximum achievable control technology (MACT) determinations for emission units subject to case-by-case determination of equivalent emission limitations.

(a) *Requirements for emission units subject to case-by-case determination of equivalent emission limitations.* The owner or operator of a major source submitting an application pursuant to § 63.52 or § 63.54 shall include elements specified in § 63.53, taking into consideration the following requirements:

(1) When the Administrator has proposed a relevant emission standard for the source category pursuant to section 112(d) or section 112(h) of the Act, then the control technologies recommended by the owner or operator under § 63.53(b)(12), when applied to the emission points recommended by the applicant for control, shall be capable of achieving all emission limitations and requirements of the proposed standard unless the application contains information adequate to support a contention that:

(i) Different emissions limitations represent the maximum achievable control technology emission limitations for the source category, or

(ii) Requirements different from those proposed by EPA will be effective in ensuring that MACT emissions limitations are achieved.

(2) When the Administrator or the permitting authority has issued guidance or distributed information establishing a MACT floor finding for the source category or subcategory by the section 112(j) deadline, then the recommended MACT emission limitations required by § 63.53(b)(11) must be at least as stringent as the MACT floor, unless the application contains information adequately supporting an amendment to such MACT floor.

(3)(i) When neither the Administrator nor the permitting authority has issued guidance or distributed information establishing a MACT floor finding and MACT determination for a source category or subcategory by the section 112(j) deadline, then the owner or operator shall submit an application for a permit or application for a Notice of MACT Approval, whichever is applicable, containing the elements required by §63.53(b) (1) through (9) and (14), by the section 112(j) deadline.

(ii) The owner or operator may recommend a control technology that either achieves a level of control at least as stringent as the emission control that is achieved in practice by the best controlled similar source, or obtains at least the maximum reduction in emissions of hazardous air pollutants that is achievable considering costs, non air quality health and environmental impacts, and energy requirements.

(4) The owner or operator may select a specific design, equipment, work practice, or operational standard, or combination thereof, when it is not feasible to prescribe or enforce an equivalent emission limitation due to the nature of the process or pollutant. It is not feasible to prescribe or enforce a limitation when the Administrator determines that a hazardous air pollutant (HAP) or HAPs cannot be emitted through a conveyance designed and constructed to capture such pollutant, or that any requirement for, or use of, such a conveyance would be inconsistent with any Federal, State, or local law, or the application of measurement methodology to a particular class of sources is not practicable due to technological and economic limitations.

(b) *Requirements for permitting authorities.* The permitting authority will determine whether the permit application or application for a Notice of MACT Approval is approvable. If approvable, the permitting authority will establish hazardous air pollutant emissions limitations equivalent to the limitation that would apply if an emission standard had been issued in a timely manner under subsection 112 (d) or (h) of the Act. The permitting authority will establish these emissions limitations consistent with the following requirements and principles:

(1) Emission limitations will be established for all emission units within a source category or subcategory for which the section 112(j) deadline has passed.

(2) Each emission limitation for an existing emission unit will reflect the maximum degree of reduction in emissions of hazardous air pollutants (including a prohibition on such emission, where achievable) that the permitting authority, taking into consideration the cost of achieving such emission reduction and any non-air quality health and environmental impacts and energy requirements, determines is achievable by emission units in the category or subcategory for which the section 112(j) deadline has passed. This limitation will not be less stringent than the MACT floor, and will be based upon available information and information generated by the permitting authority before or during the application review process, including information provided in public comments.

(3) Each emission limitation for a new emission unit will not be less stringent than the emission limitation achieved in practice by the best controlled similar source, and must reflect the maximum degree of reduction in emissions of hazardous air pollutants (including a prohibition on such emissions, where achievable) that the permitting authority, taking into consideration the cost of achieving such emission reduction, and any non-air quality health and environmental impacts and energy requirements, determines is achievable. This limitation will be based at a minimum upon available information and information provided in public comments.

(4) When the Administrator has proposed a relevant emissions standard for the source category pursuant to section 112(d) or section 112(h) of the Act, then the equivalent emission limitation established by the permitting authority shall ensure that all emission limitations and requirements of the proposed standard are achieved, unless the permitting authority determines based on additional information that:

(i) Different emissions limitations represent the maximum achievable

control technology emission limitations for the source category; or

(ii) Requirements different from those proposed by EPA will be effective in ensuring that MACT emissions limitations are achieved.

(5) When the Administrator or the permitting authority has issued guidance or collected information establishing a MACT floor finding for the source category or subcategory, the equivalent emission limitation for an emission unit must be at least as stringent as that MACT floor finding unless, based on additional information, the permitting authority determines that the additional information adequately supports an amendment to the MACT floor. In that case, the equivalent emission limitation must be at least as stringent as the amended MACT floor.

(6) The permitting authority will select a specific design, equipment, work practice, or operational standard, or combination thereof, when it is not feasible to prescribe or enforce an equivalent emission limitation due to the nature of the process or pollutant. It is not feasible to prescribe or enforce a limitation when the Administrator determines that a hazardous air pollutant (HAP) or HAPs cannot be emitted through a conveyance designed and constructed to capture such pollutant, or that any requirement for, or use of, such a conveyance would be inconsistent with any Federal, State, or local law, or the application of measurement methodology to a particular class of sources is not practicable due to technological and economic limitations.

(7) Nothing in this subpart will prevent a State or local permitting authority from establishing an emission limitation more stringent than required by Federal regulations.

(c) *Reporting to National Data Base.* The owner or operator shall submit additional copies of its application for a permit, permit modification, administrative amendment, or Notice of MACT Approval, whichever is applicable, to the EPA by the section 112(j) deadline for existing emission units, or by the date of the application for a permit or Notice of MACT Approval for new emission units.

§ 63.56 Requirements for case-by-case determination of equivalent emission limitations after promulgation of a subsequent MACT standard.

(a) If the Administrator promulgates an emission standard that is applicable to one or more emission units within a major source before the date a permit application under this paragraph is approved, the permit shall contain the promulgated standard rather than the emission limitation determined under § 63.52, and the owner or operator shall comply with the promulgated standard by the compliance date in the promulgated standard.

(b) If the Administrator promulgates an emission standard under section 112 (d) or (h) of the Act that is applicable to a source after the date a permit is issued pursuant to § 63.52 or § 63.54, the permitting authority shall revise the permit upon its next renewal to reflect the promulgated standard. The permitting authority will establish a compliance date in the revised permit that assures that the owner or operator shall comply with the promulgated standard within a reasonable time, but not longer than 8 years after such standard is promulgated or 8 years after the date by which the owner or operator was first required to comply with the emission limitation established by permit, whichever is earlier.

(c) Notwithstanding the requirements of paragraph (a) or (b) of this section, if the Administrator promulgates an emission standard that is applicable to a source after the date a permit application is approved under § 63.52 or § 63.54, the permitting authority is not required to change the emission limitation in the permit to reflect the promulgated standard if the level of control required by the emission limitation in the permit is at least as stringent as that required by the promulgated standard.

Subpart C—List of Hazardous Air Pollutants, Petitions Process, Lesser Quantity Designations, Source Category List

§ 63.60 Deletion of caprolactam from the list of hazardous air pollutants.

The substance caprolactam (CAS number 105602) is deleted from the list

of hazardous air pollutants established by 42 U.S.C. 7412(b)(1).

[61 FR 30823, June 18, 1996]

§§63.61–63.69 [Reserved]

Subpart D—Regulations Governing Compliance Extensions for Early Reductions of Hazardous Air Pollutants

§63.70 Applicability.

The provisions of this subpart apply to an owner or operator of an existing source who wishes to obtain a compliance extension from a standard issued under section 112(d) of the Act. The provisions of this subpart also apply to a State or local agency acting pursuant to a permit program approved under title V of the Act. The Administrator will carry out the provisions of this subpart for any State that does not have an approved permit program.

§63.71 Definitions.

All terms used in this subpart not defined in this section are given the same meaning as in the Act.

Act means the Clean Air Act as amended.

Actual emissions means the actual rate of emissions of a pollutant, but does not include excess emissions from a malfunction, or startups and shutdowns associated with a malfunction. Actual emissions shall be calculated using the source's actual operating rates, and types of materials processed, stored, or combusted during the selected time period.

Artificially or substantially greater emissions means abnormally high emissions such as could be caused by equipment malfunctions, accidents, unusually high production or operating rates compared to historical rates, or other unusual circumstances.

EPA conditional method means any method of sampling and analyzing for air pollutants that has been validated by the Administrator but that has not been published as an EPA Reference Method.

EPA reference method means any method of sampling and analyzing for an air pollutant as described in appendix A of part 60 of this chapter, appendix B of part 61 of this chapter, or appendix A of part 63.

Equipment leaks means leaks from pumps, compressors, pressure relief devices, sampling connection systems, open-ended valves or lines, valves, connectors, agitators, accumulator vessels, and instrumentation systems in hazardous air pollutant service.

Existing source means any source as defined in §63.72, the construction or reconstruction of which commenced prior to proposal of an applicable section 112(d) standard.

Hazardous air pollutant (HAP) means any air pollutant listed pursuant to section 112(b) of the Act.

High-risk pollutant means a hazardous air pollutant listed in Table 1 of §63.74.

Malfunction means any sudden failure of air pollution control equipment or process equipment or of a process to operate in a normal or usual manner. Failures that are caused entirely or in part by poor maintenance, careless operation, or any other preventable upset condition or preventable equipment breakdown shall not be considered malfunctions.

Not feasible to prescribe or enforce a numerical emission limitation means a situation in which the Administrator or a State determines that a pollutant (or stream of pollutants) listed pursuant to section 112(b) of the Act cannot be emitted through a conveyance designed and constructed to emit or capture such pollutant, or that any requirement for, or use of, such a conveyance would be inconsistent with any Federal law; or the application of measurement technology to a particular source is not practicable due to technological or economic limitations.

Permitting authority means either a State agency with an approved permitting program under Title V of the Act or the Administrator in cases where the State does not have an approved permitting program.

Post-reduction year means the one year period beginning with the date early reductions have to be achieved to qualify for a compliance extension under subpart D of this part, unless a source has established with the permitting authority an earlier one year period as the post-reduction year. For most sources, the post-reduction year

would begin with the date of proposal of the first section 112(d) standard applicable to the early reductions source; however, for sources that have made enforceable commitments, it would be the year from January 1, 1994, through December 31, 1994.

Responsible official means one of the following:

(1) For a corporation, a president, secretary, treasurer, or vice-president of the corporation in charge of a principal business function, or any other person who performs similar policy- or decision-making functions for the corporation; or a duly authorized representative of such person if the representative is responsible for the overall operation of one or more manufacturing, production, or operating facilities applying for or subject to a permit and either:

(i) The facilities employ more than 250 persons or have gross annual sales or expenditures exceeding $25 million (in second quarter 1980 dollars); or

(ii) The delegation of authority to such representative is approved in advance by the permitting authority.

(2) For a partnership or sole proprietorship, a general partner or the proprietor, respectively.

(3) For a municipality, State, Federal, or other public agency, either a principal executive officer or ranking elected official. For the purposes of this part, a principal executive officer of a Federal agency includes the chief executive officer having responsibility for the overall operations of a principal geographic unit of the agency (e.g., Regional Administrators of EPA).

Reviewing agency means a State agency with an approved permitting program under Title V of the Act. An EPA Regional Office is the reviewing agency where the State does not have such an approved permitting program.

State means a State or local air pollution control agency.

[57 FR 61992, Dec. 29, 1992, as amended at 59 FR 59924, Nov. 21, 1994]

§ 63.72 General provisions for compliance extensions.

(a) Except as provided in paragraph (f) of this section, a permitting authority acting pursuant to a permitting program approved under Title V of the Act shall by permit allow an existing source to meet an alternative emission limitation in lieu of an emission limitation promulgated under section 112(d) of the Act for a period of 6 years from the compliance date of the otherwise applicable standard provided the source owner or operator demonstrates:

(1) According to the requirements of § 63.74 that the source has achieved a reduction of 90 percent (95 percent or more in the case of hazardous air pollutants which are particulates) in emissions of:

(i) Total hazardous air pollutants from the source;

(ii) Total hazardous air pollutants from the source as adjusted for high-risk pollutant weighting factors, if applicable.

(2) That such reduction was achieved before proposal of an applicable standard or, for sources eligible to qualify for an alternative emission limitation as specified in paragraph (c) of this section, before January 1, 1994.

(b) A source granted an alternative emission limitation shall comply with an applicable standard issued under section 112(d) of the Act immediately upon expiration of the six year compliance extension period specified in paragraph (a) of this section.

(c) An existing source that achieves the reduction specified in paragraph (a)(1) of this section after proposal of an applicable section 112(d) standard but before January 1, 1994, may qualify for an alternative emission limitation under paragraph (a) of this section if the source makes an enforceable commitment, prior to proposal of the applicable standard, to achieve such reduction. The enforceable commitment shall be made according to the procedures and requirements of § 63.75.

(d) For each permit issued to a source under paragraph (a) of this section, there shall be established as part of the permit an enforceable alternative emission limitation for hazardous air pollutants reflecting the reduction which qualified the source for the alternative emission limitation.

(e) An alternative emission limitation shall not be available with respect to standards or requirements promulgated to provide an ample margin of

safety to protect public health pursuant to section 112(f) of the Act, and the Administrator will, for the purpose of determining whether a standard under section 112(f) of the Act is necessary, review emissions from sources granted an alternative emission limitation under this subpart at the same time that other sources in the category or subcategory are reviewed.

(f) Nothing in this subpart shall preclude a State from requiring hazardous air pollutant reductions in excess of 90 percent (95 percent in the case of particulate hazardous air pollutants) as a condition of such State granting an alternative emission limitation authorized in paragraph (a) of this section.

§63.73 Source.

(a) An alternative emission limitation may be granted under this subpart to an existing source. For the purposes of this subpart only, a source is defined as follows:

(1) A building structure, facility, or installation identified as a source by the EPA in appendix B of this part;

(2) All portions of an entire contiguous plant site under common ownership or control that emit hazardous air pollutants;

(3) Any portion of an entire contiguous plant site under common ownership or control that emits hazardous air pollutants and can be identified as a facility, building, structure, or installation for the purposes of establishing standards under section 112(d) of the Act; or

(4) Any individual emission point or combination of emission points within a contiguous plant site under common control, provided that emission reduction from such point or aggregation of points constitutes a significant reduction of hazardous air pollutant emissions of the entire contiguous plant site.

(b) For purposes of paragraph (a)(4) of this section, emissions reductions are considered significant if they are made from base year emissions of not less than:

(1) A total of 10 tons per year of hazardous air pollutants where the total emissions of hazardous air pollutants in the base year from the entire contiguous plant site is greater than 25 tons per; or

(2) A total of 5 tons per year of hazardous air pollutants where the total emissions of hazardous air pollutants in the base year from the entire contiguous plant site is less than or equal to 25 tons per year.

§63.74 Demonstration of early reduction.

(a) An owner or operator applying for an alternative emission limitation shall demonstrate achieving early reductions as required by §63.72(a)(1) by following the procedures in this section.

(b) An owner or operator shall establish the source for the purposes of this subpart by documenting the following information:

(1) A description of the source including: a site plan of the entire contiguous plant site under common control which contains the source, markings on the site plan locating the parts of the site that constitute the source, and the activity at the source which causes hazardous air pollutant emissions;

(2) A complete list of all emission points of hazardous air pollutants in the source, including identification numbers and short descriptive titles; and

(3) A statement showing that the source conforms to one of the allowable definition options from §63.73. For a source conforming to the option in §63.73(a)(4), the total base year emissions from the source, as determined pursuant to this section, shall be demonstrated to be at least:

(i) 5 tons per year, for cases in which total hazardous air pollutant emissions from the entire contiguous plant site under common control are 25 tons per year or less as calculated under paragraph (1) of this section; or

(ii) 10 tons per year in all other cases.

(c) An owner or operator shall establish base year emissions for the source by providing the following information:

(1) The base year chosen, where the base year shall be 1987 or later except that the base year may be 1985 or 1986 if the owner or operator of the source can demonstrate that emission data for the source for 1985 or 1986 was submitted to the Administrator pursuant

to an information request issued under section 114 of the Act and was received by the Administrator prior to November 15, 1990;

(2) The best available data accounting for actual emissions, during the base year, of all hazardous air pollutants from each emission point listed in the source in paragraph (b)(2) of this section;

(3) The supporting basis for each emission number provided in paragraph (c)(2) of this section including:

(i) For test results submitted as the supporting basis, a description of the test protocol followed, any problems encountered during the testing, and a discussion of the validity of the method for measuring the subject emissions; and

(ii) For calculations based on emission factors, material balance, or engineering principles and submitted as the supporting basis, a step-by-step description of the calculations, including assumptions used and their bases, and a brief rationale for the validity of the calculation method used; and

(4) Evidence that the emissions provided under paragraph (c)(2) of this section are not artificially or substantially greater than emissions in other years prior to implementation of emission reduction measures.

(d) An owner or operator shall establish post-reduction emissions by providing the following information:

(1) For the emission points listed in the source in paragraph (b)(2) of this section, a description of all control measures employed to achieve the emission reduction required by § 63.72(a)(1);

(2) The best available data accounting for actual emissions, during the year following the applicable emission reduction deadline as specified in § 63.72(a)(2), of all hazardous air pollutants from each emission point in the source listed pursuant to paragraph (b)(2) of this section.

(3) The supporting basis for each emission number provided in paragraph (d)(2) of this section including:

(i) For test results submitted as the supporting basis, a description of the test protocol followed, any problems encountered during the testing, and a discussion of the validity of the method for measuring the subject emissions; and

(ii) For calculations based on emission factors, material balance, or engineering principles and submitted as the supporting basis, a step-by-step description of the calculations, including assumptions used and their bases, and a brief rationale for the validity of the calculation method used;

(4) [Reserved]

(5) Evidence that there was no increase in radionuclide emissions from the source.

(e)(1) An owner or operator shall demonstrate that both total base year emissions and total base year emissions adjusted for high-risk pollutants, as applicable, have been reduced by at least 90 percent for gaseous hazardous air pollutants emitted and 95 percent for particulate hazardous air pollutants emitted by determining the following for gaseous and particulate emissions separately:

(i) Total base year emissions, calculated by summing all base year emission data from paragraph (c)(2) of this section;

(ii) Total post-reduction emissions, calculated by summing all post-reduction emission data from paragraph (d)(2) of this section;

(iii) (If applicable) Total base year emissions adjusted for high-risk pollutants, calculated by multiplying each emission number for a pollutant from paragraph (c)(2) of this section by the appropriate weighting factor for the pollutant from Table 1 in paragraph (f) of this section and then summing all weighted emission data;

(iv) (If applicable) Total post-reduction emissions adjusted for high-risk pollutants, calculated by multiplying each emission number for a pollutant from paragraph (d)(2) of this section by the appropriate weighting factor for the pollutant from Table 1 and then summing all weighted emission data; and

(v) Percent reductions, calculated by dividing the difference between base year and post-reduction emissions by the base year emissions. Separate demonstrations are required for total gaseous and particulate emissions, and total gaseous and particulate emissions adjusted for high-risk pollutants.

(2) If any points in the source emit both particulate and gaseous pollutants, as an alternative to the demonstration required in paragraph (e)(1) of this section, an owner or operator may demonstrate:

(i) A weighted average percent reduction for all points emitting both particulate and gaseous pollutants where the weighted average percent reduction is determined by

$$\%_w = \frac{0.9\left(\sum M_g\right) + 0.95\left(\sum M_p\right)}{\sum M_g + \sum M_p} \times 100$$

where $\%_w$=the required weighted percent reduction

ΣM_g=the total mass rate (e.g., kg/yr) of all gaseous emissions

ΣM_p=the total mass rate of all particulate emissions and,

(ii) The reductions required in paragraph (e)(1) of this section for all other points in the source.

(f) If lower rates or hours are used to achieve all or part of the emission reduction, any hazardous air pollutant emissions that occur from a compensating increase in rates or hours from the same activity elsewhere within the plant site which contains the source shall be counted in the post-reduction emissions from the source. If emission reductions are achieved by shutting down process equipment and the shutdown equipment is restarted or replaced anywhere within the plant site, any hazardous air pollutant emissions from the restarted or replacement equipment shall be counted in the post-reduction emissions for the source.

TABLE 1—LIST OF HIGH-RISK POLLUTANTS

CAS No.	Chemical	Weighting factor
53963	2-Acetylaminofluorene	100
107028	Acrolein	100
79061	Acrylamide	10
107131	Acrylonitrile	10
0	Arsenic compounds	100
1332214	Asbestos	100
71432	Benzene	10
92875	Benzidine	1000
0	Beryllium compounds	10
542881	Bis(chloromethyl) ether	1000
106990	1,3-Butadiene	10
0	Cadmium compounds	10
57749	Chlordane	100
532274	2-Chloroacetophenone	100
0	Chromium compounds	100
107302	Chloromethyl methyl ether	10

TABLE 1—LIST OF HIGH-RISK POLLUTANTS—Continued

CAS No.	Chemical	Weighting factor
0	Coke oven emissions	10
334883	Diazomethane	10
132649	Dibenzofuran	10
96128	1,2-Dibromo-3-chloropropane	10
111444	Dichloroethyl ether (Bis(2-chloroethyl) ether).	10
79447	Dimethylcarbamoyl chloride	100
122667	1,2-Diphenylhydrazine	10
106934	Ethylene dibromide	10
151564	Ethylenimine (Aziridine)	100
75218	Ethylene oxide	10
76448	Heptachlor	100
118741	Hexachlorobenezene	100
77474	Hexachlorocyclopentadiene	10
302012	Hydrazine	100
0	Manganese compounds	10
0	Mercury compounds	100
60344	Methyl hydrazine	10
624839	Methyl isocyanate	10
0	Nickel compounds	10
62759	N-Nitrosodimethylamine	100
684935	N-Nitroso-N-methylurea	1000
56382	Parathion	10
75445	Phosgene	10
7803512	Phosphine	10
7723140	Phosphorus	10
75558	1,2-Propylenimine	100
1746016	2,3,7,8-Tetrachlorodibenzo-p-dioxin.	100,000
8001352	Toxaphene (chlorinated camphene).	100
75014	Vinyl chloride	10

(g) The best available data representing actual emissions for the purpose of establishing base year or post-reduction emissions under this section shall consist of documented results from source tests using an EPA Reference Method, EPA Conditional Method, or the owner's or operator's source test method which has been validated pursuant to Method 301 of appendix A of this part. However, if one of the following conditions exists, an owner or operator may submit, in lieu of results from source tests, calculations based on engineering principles, emission factors, or material balance data as actual emission data for establishing base year or post-reduction emissions:

(1) No applicable EPA Reference Method, EPA Conditional Method, or other source test method exists;

(2) It is not technologically or economically feasible to perform source tests;

(3) It can be demonstrated to the satisfaction of the reviewing agency that the calculations will provide emission estimates of accuracy comparable to

that of any applicable source test method;

(4) For base year emission estimates only, the base year conditions no longer exist at an emission point in the source and emission data could not be produced for such an emission point, by performing source tests under currently existing conditions and converting the test results to reflect base year conditions, that is more accurate than an estimate produced by using engineering principles, emission factors, or a material balance; or

(5) The emissions from one or a set of emission points in the source are small compared to total source emissions and potential errors in establishing emissions from such points will not have a significant effect on the accuracy of total emissions established for the source.

(h) For base year or post-reduction emissions established under this section that are not supported by source test data, the source owner or operator shall include the reason source testing was not performed.

(i) [Reserved]

(j) The EPA average emission factors for equipment leaks cannot be used under this subpart to establish base year emissions for equipment leak sources, unless the base year emission number calculated using the EPA average emission factors for equipment leaks also is used as the post-reduction emission number for equipment leaks from the source.

(k) A source owner or operator shall not establish base year or post-reduction emissions that include any emissions from the source exceeding allowable emission levels specified in any applicable law, regulation, or permit condition.

(l) For sources subject to paragraph (b)(3)(i) of this section, an owner or operator shall document total base year emissions from an entire contiguous plant site under common control by providing the information required pursuant to paragraphs (b)(2), (c)(2), and (e)(1)(i) of this section for all hazardous air pollutants from all emission points in the contiguous plant site under common control.

(m) If a new pollutant is added to the list of hazardous air pollutants or high-risk pollutants, any source emitting such pollutant will not be required to revise an early reduction demonstration pursuant to this section if:

(1) Alternative emission limits have previously been specified by permit for the source as provided for in § 63.72(a); or

(2) The base year emissions submitted in an enforceable commitment have previously been approved by the reviewing agency.

[57 FR 61992, Dec. 29, 1992, as amended at 58 FR 62543, Nov. 29, 1993; 59 FR 53110, Oct. 21, 1994]

§ 63.75 Enforceable commitments.

(a) To make an enforceable commitment an owner or operator shall submit a commitment to achieve the early reductions required under § 63.72(a)(1) to the appropriate EPA Regional Office and a copy of the commitment to the appropriate State, except that the commitment shall be submitted to the State and a copy to the EPA Regional Office if the State has an approved permitting program under Title V of the Act. A copy shall also be submitted to both the EPA Stationary Source Compliance Division (EN–341W), 401 M Street, SW., Washington, DC 20460 and the EPA Emission Standards Division (MD–13), Research Triangle Park, NC 27711; attention both to the Early Reductions Officer. The commitment shall contain:

(1) The name and address of the source;

(2) The name and telephone number of the source owner or operator or other responsible official who can be contacted concerning the commitment;

(3) An alternative mailing address if correspondence is to be directed to a location other than that given in paragraph (a)(1) of this section;

(4) All information specified in § 63.74(b), (c) and (e)(1)(i), which defines and describes the source and establishes the base year hazardous air pollutant emissions from the source;

(5) The general plan for achieving the required hazardous air pollutant emissions reductions at the source including descriptions of emission control equipment to be employed, process changes or modifications to be made,

and any other emission reduction measures to be used; and

(6) A statement of commitment, signed by a responsible official of the source, containing the following:

(i) A statement providing the post-reduction emission levels for total hazardous air pollutants and high-risk pollutants, as applicable, from the source on an annual basis which reflect a 90 percent (95 percent for particulate pollutants) reduction from base year emissions;

(ii) A statement certifying that the base year emission data submitted as part of the enforceable commitment constitute the best available data for base year emissions from the source, are correct to the best of the responsible official's knowledge, and are within allowable levels specified in any applicable law, regulation, or permit;

(iii) A statement that it is understood by the source owner or operator that submission of base year emissions constitutes a response to an EPA request under the authority of section 114 of the Act and that the commitment is subject to enforcement according to §63.80; and

(iv) A statement committing the source owner or operator to achieving the emission levels, listed in paragraph (a)(6), (i) of this section, at the source before January 1, 1994.

(b) The following language may be used to satisfy the requirements of paragraphs (a)(6)(ii) through (a)(6)(iv) of this section:

I certify to the best of my knowledge that the base year emissions given above are correct and constitute the best available data for base year emissions from the source, and acknowledge that these estimates are being submitted in response to an EPA request under section 114 of the Act. I further certify that the base year emissions provided for all emission points in the source do not exceed allowable emission levels specified in any applicable law, regulation, or permit condition. I commit to achieve before January 1, 1994, the stated post-reduction emission level(s) at the source, which will provide the 90 (95) percent reduction required to qualify for the compliance extension, and acknowledge that this commitment is enforceable as specified in title 40, part 63, subpart D, of the Code of Federal Regulations.

(c) A commitment for a source shall be submitted prior to proposal of an applicable standard issued under section 112(d) of the Act. Commitments received after the proposal date shall be void.

(d) If test results for one or more emission points in a source are required to support base year emissions in an enforceable commitment but are not available prior to proposal of an applicable standard issued under section 112(d) of the Act, the test results may be submitted after the enforceable commitment is made but no later than 180 days after proposal of an applicable standard. In such cases, the enforceable commitment shall contain the best substitute emission data for the points in the source for which test results will be submitted later.

(e) An owner or operator may rescind such a commitment prior to December 1, 1993 without penalty and forfeit the opportunity to obtain a six year compliance extension under this subpart.

(f) An enforceable commitment submitted under this section shall not be in effect and enforceable until the base year emissions contained in the commitment have been approved according to the procedures in §63.76. An owner or operator is under no obligation to continue to seek approval of commitments that have not been approved by December 1, 1993.

(g) The control measure information required under §63.74(d)(1) as part of post-reduction emission documentation and submitted in a permit application according to the provisions of §63.77 shall become part of an existing enforceable commitment upon receipt of the permit application by the permitting authority. An owner or operator shall notify the permitting authority of any change made to the source during calendar year 1994 which affects such control measure information and shall mail the notice within 5 days (postmark date) of making the change. The notice shall be considered an amendment to the source's enforceable commitment.

[57 FR 61992, Dec. 29, 1992, as amended at 58 FR 34370, June 25, 1993; 58 FR 62543, Nov. 29, 1993; 59 FR 59924, Nov. 21, 1994]

§63.76 Review of base year emissions.

(a) Pursuant to the procedures of this section, the appropriate reviewing

agency shall review and approve or disapprove base year emission data submitted in an enforceable commitment under § 63.75 or in a request letter from an applicant that wishes to participate in the early reduction program but who is not required to submit an enforceable commitment. For review requests submitted to a State agency as the appropriate reviewing agency, a copy of the request also shall be submitted to the applicable EPA Regional Office. For review requests submitted to the EPA Regional Office as the appropriate reviewing agency, a copy of the request also shall be sent to the applicable State agency. Copies also shall be submitted to the EPA Stationary Source Compliance Division (EN–341W), 401 M Street, SW., Washington, DC 20460 and the EPA Emission Standards Division (MD–13), Research Triangle Park, NC 27711; to the attention of the Early Reductions Officer.

(b) Within 30 days of receipt of an enforceable commitment or base year emission data, the reviewing agency shall advise the applicant that:

(1) The base year emission data are complete as submitted; or

(2) The base year emission data are not complete and include a list of deficiencies that must be corrected before review can proceed.

(c) EPA will publish a notice in the FEDERAL REGISTER which contains a list, accumulated for the previous month, of the sources for which complete base year emission data have been submitted and which are undergoing review either in the EPA Regional Office or a State agency within the EPA region. The notice will contain the name and location of each source and a contract in the EPA Regional Office for additional information.

(d) Within 60 days of a determination that a base year emission data submission is complete, the reviewing agency shall evaluate the adequacy of the submission with respect to the requirements of § 63.74 (b) and (c) and either:

(1) Determine to approve the submission and publish a notice in a newspaper of general circulation in the area where the source is located or in a State publication designed to give general public notice, providing the aggregate base year emission data for the source and the rationale for the proposed approval, noting the availability of the nonconfidential information contained in the submission for public inspection in at least one location in the community in which the source is located, providing for a public hearing upon request by an interested party, and establishing a 30 day public comment period that can be extended to 60 days upon request by an interested party; or

(2) Determine to disapprove the base year emission data and give notice to the applicant of the reasons for the disapproval. An applicant may correct disapproved base year data and submit revised data for review in accordance with this subsection, except that the review of a revision shall be accomplished within 30 days.

(e) If no adverse public comments are received by the reviewing agency on proposed base year data for a source, the data shall be considered approved at the close of the public comment period and a notice of the approval shall be sent to the applicant and published by the reviewing agency by advertisement in the area affected.

(f) If adverse comments are received and the reviewing agency agrees that corrections are needed, the reviewing agency shall give notice to the applicant of the disapproval and reasons for the disapproval. An applicant may correct disapproved base year emission data and submit revised emission data. If a revision is submitted by the applicant that, to the satisfaction of the reviewing agency, takes into account the adverse comments, the reviewing agency will publish by advertisement in the area affected a notice containing the approved base year emission data for the source and send notice of the approval to the applicant.

(g) If adverse comments are received and the reviewing agency determines that the comments do not warrant changes to the base year emission data, the reviewing agency will publish by advertisement in the area affected a notice containing the approved base year emission data for the source and

the reasons for not accepting the adverse comments. A notice of the approval also shall be sent to the applicant.

(h) If an applicant submits revised emission data under paragraph (d)(2) or (f) of this section for a source subject to an enforceable commitment, the applicant also shall submit an amended enforceable commitment which takes into account the revised base year emissions.

(i) If revised base year emission data are not submitted or notice of intent to submit revised data is not provided to the permitting authority by an applicant within 90 days of receiving adverse comments or a notice of disapproved base year emission data for a source that is subject to an enforceable commitment, the enforceable commitment shall be considered withdrawn and a notice to that effect shall be sent by the reviewing agency to the applicant.

§63.77 Application procedures.

(a) To apply for an alternative emission limitation under §63.72, an owner or operator of the source shall file a permit application with the appropriate permitting authority.

(b) Except as provided in paragraph (e) of this section, the permit application shall contain the information required by §63.74, as applicable, and the additional information required for a complete permit application as specified by the applicable permit program established pursuant to title V of the Act.

(c) Permit applications under this section for sources not subject to enforceable commitments shall be submitted by the later of the following dates:

(1) 120 days after proposal of an otherwise applicable standard issued under section 112(d) of the Act; or

(2) 120 days after the date an applicable permit program is approved or established pursuant to title V of the Act.

(d) Permit applications for sources subject to enforceable commitments pursuant to §63.75 shall be submitted no later than April 30, 1994.

(e) If the post-reduction year does not end at least one month before the permit application deadline under paragraph (c) of this section, the source may file the post-reduction emissions information required under §63.74(d)(2), (d)(3), and (d)(5) later as a supplement to the original permit application. In such cases, this supplemental information shall be submitted to the permitting authority no later than one month after the end of the post-reduction year.

(f) If a source test will be the supporting basis for establishing post-reduction emissions for one or more emissions units in the early reductions source, the test results shall be submitted by the applicable deadline for submittal of a permit application as specified in paragraph (c) or (d) of this section.

(g) Review and disposition of permit applications submitted under this section will be accomplished according to the provisions of the applicable permit program established pursuant to title V of the Act.

[58 FR 62543, Nov. 29, 1993, as amended at 59 FR 59924, Nov. 21, 1994]

§63.78 Early reduction demonstration evaluation.

(a) The permitting authority will evaluate an early reduction demonstration submitted by the source owner or operator in a permit application with respect to the requirements of §63.74.

(b) An application for a compliance extension may be denied if, in the judgement of the permitting authority, the owner or operator has failed to demonstrate that the requirements of §63.74 have been met. Specific reasons for denial include, but are not limited to:

(1) The information supplied by the owner or operator is incomplete;

(2) The required 90 percent reduction (95 percent in cases where the hazardous air pollutant is particulate matter) has not been demonstrated;

(3) The base year or post-reduction emissions are incorrect, based on methods or assumptions that are not valid, or not sufficiently reliable or well documented to determine with reasonable certainty that required reductions have been achieved; or

(4) The emission of hazardous air pollutants or the performance of emission

control measures is unreliable so as to preclude determination that the required reductions have been achieved or will continue to be achieved during the extension period.

§ 63.79 Approval of applications.

(a) If an early reduction demonstration is approved and other requirements for a complete permit application are met, the permitting authority shall establish by a permit issued pursuant to title V of the Act enforceable alternative emissions limitations for the source reflecting the reduction which qualified the source for the extension. However, if it is not feasible to prescribe a numerical emissions limitation for one or more emission points in the source, the permitting authority shall establish such other requirements, reflecting the reduction which qualified the source for an extension, in order to assure the source achieves the 90 percent or 95 percent reduction, as applicable.

(b) An alternative emissions limitation or other requirement prescribed pursuant to paragraph (a) of this section shall be effective and enforceable immediately upon issuance of the permit for the source and shall expire exactly six years after the compliance date of an otherwise applicable standard issued pursuant to section 112(d) of the Act.

§ 63.80 Enforcement.

(a) All base year or post-reduction emissions information described in § 63.74 and required to be submitted as part of a permit application under § 63.77 or an enforceable commitment under § 63.75 shall be considered to have been requested by the Administrator under the authority of section 114 of the Act.

(b) Fraudulent statements contained in any base year or post-reduction emissions submitted to a State or EPA Regional Office under this subpart shall be considered violations of section 114 of the Act and of this subpart and, thus, actionable under section 113 of the Act and can be considered, in appropriate cases, violations of 18 U.S.C. 1001, the general false swearing provision of the United States Code.

(c) If a source subject to an enforceable commitment fails to achieve reductions before January 1, 1994, sufficient to qualify the source for an extension under this subpart, the source shall be considered to be in violation of the commitment and shall be subject to enforcement action under section 113 of the Act.

(d) If an early reduction demonstration in a permit application filed under § 63.77 is disapproved for a source not subject to an enforceable commitment, the owner or operator shall comply with an applicable standard issued under section 112(d) of the Act by the compliance date specified in such standard.

(e) If an early reduction demonstration in a permit application filed under § 63.77 is disapproved for a source that is subject to an enforceable commitment, the owner or operator shall comply with an applicable standard issued under section 112(d) of the Act by the compliance date specified in such standard and will be subject to enforcement action under section 113 of the Act.

(f) A violation of an alternative emission limitation or other requirement established by permit under § 63.79 (a) or (b) for the source is enforceable pursuant to the authority of section 113 of the Act notwithstanding any demonstration of continuing 90 percent (95 percent for hazardous air pollutants which are particulates) emission reduction over the entire source.

§ 63.81 Rules for special situations.

(a) If more than one standard issued under section 112(d) of the Act would be applicable to a source as defined under § 63.73, then the date of proposal referred to in §§ 63.72(a)(2), 63.72(c), 63.74(d)(4), 63.75(c), and 63.77(c) is the date the first applicable standard is proposed.

(b) Sources emitting radionuclides are not required to reduce radionuclides by 90 (95) percent. Radionuclides may not be increased from the source as a result of the early reductions demonstration.

Subpart E—Approval of State Programs and Delegation of Federal Authorities

SOURCE: 58 FR 62283, Nov. 26, 1993, unless otherwise noted.

§63.90 Program overview.

The regulations in this subpart establish procedures consistent with section 112(l) of the Clean Air Act (Act) (42 U.S.C. 7401–7671q). This subpart establishes procedures for the approval of State rules or programs to be implemented and enforced in place of certain otherwise applicable section 112 Federal rules, emission standards or requirements (including section 112 rules promulgated under the authority of the Act prior to the 1990 Amendments to the Act). Authority to implement and enforce section 112 Federal rules as promulgated without changes may be delegated under procedures established in this subpart. In this process, States may seek approval of a State mechanism for receiving delegation of existing and future unchanged Federal section 112 standards. This subpart also establishes procedures for the review and withdrawal of section 112 implementation and enforcement authorities delegated through this subpart. This subpart also establishes procedures for the approval of State rules or programs to establish limitations on the potential to emit pollutants listed in or pursuant to section 112(b) of the Act.

(a) *Definitions.* The following definitions apply to this subpart.

Applicability criteria means the regulatory criteria used to define all emission points within all affected sources subject to a specific section 112 rule.

Approval means a determination by the Administrator that a State rule or program meets the criteria of §63.91 and the additional criteria of either §63.92, §63.93 or §63.94, where appropriate. For accidental release prevention programs, the criteria of §63.95 must also be met.

Compliance and enforcement measures means requirements within a rule or program relating to compliance and enforcement, including but not necessarily limited to monitoring, test methods and procedures, recordkeeping, reporting, compliance certification, inspection, entry, sampling or accidental release prevention oversight.

Level of control means the degree to which a rule or program requires a source to limit emissions or to employ design, equipment, work practice, operational, accident prevention or other requirements or techniques (including a prohibition of emissions) for:

(1)(i) Each hazardous air pollutant, if individual pollutants are subject to emission limitations, and

(ii) The aggregate total of hazardous air pollutants, if the aggregate grouping is subject to emission limitations, provided that the rule or program would not lead to an increase in risk to human health or the environment; and

(2) Each substance regulated under section 112(r).

Local agency means a local air pollution control agency or, for the purposes of §63.95, any local agency or entity having responsibility for preventing accidental releases which may occur at a source regulated under section 112(r).

Program means, for the purposes of an approval under §63.94, a collection of State statutes, rules or other requirements which limits or will limit the emissions of hazardous air pollutants from affected sources.

Stringent or stringency means the degree of rigor, strictness or severity a statute, rule, emission standard or requirement imposes on an affected source as measured by the quantity of emissions, or as measured by parameters relating to rule applicability and level of control, or as otherwise determined by the Administrator.

(b) *Local agency coordination with state and territorial agencies.* Local agencies submitting a rule or program for approval under this subpart shall consult with the relevant State or Territorial agency prior to making a request for approval to the Administrator. A State or Territorial agency may submit requests for approval on behalf of a local agency after consulting with that local agency.

(c) *Authorities retained by the Administrator.* (1) The following authorities will be retained by the Administrator and will not be delegated:

(i) The authority to add or delete pollutants from the list of hazardous air

pollutants established under section 112(b);

(ii) The authority to add or delete substances from the list of substances established under section 112(r);

(iii) The authority to delete source categories from the Federal source category list established under section 112(c)(1) or to subcategorize categories on the Federal source category list after proposal of a relevant emission standard;

(iv) The authority to revise the source category schedule established under section 112(e) by moving a source category to a later date for promulgation; and

(v) Any other authorities determined to be nondelegable by the Administrator.

(2) Nothing in this subpart shall prohibit the Administrator from enforcing any applicable rule, emission standard or requirement established under section 112.

(3) Nothing in this subpart shall affect the authorities and obligations of the Administrator or the State under title V of the Act or under regulations promulgated pursuant to that title.

(d) *Federally-enforceable requirements.* All rules and requirements approved under this subpart and all resulting part 70 operating permit conditions are enforceable by the Administrator and citizens under the Act.

(e) *Standards not subject to modification or substitution.* With respect to radionuclide emissions from licensees of the Nuclear Regulatory Commission or licensees of Nuclear Regulatory Commission Agreement States which are subject to 40 CFR part 61, subpart I, T, or W, a State may request that the EPA approve delegation of implementation and enforcement of the Federal standard pursuant to §63.91, but no changes or modifications in the form or content of the standard will be approved pursuant to §63.92, §63.93, or §63.94.

[58 FR 62283, Nov. 26, 1993, as amended at 61 FR 36297, July 10, 1996]

§ 63.91 Criteria common to all approval options.

(a) Approval process. To obtain approval under this subpart of a rule or program that is different from the Federal rule, the criteria of this section and the criteria of either §63.92, §63.93 or §63.94 must be met. For approval of State programs to implement and enforce Federal section 112 rules as promulgated without changes (except for accidental release programs), only the criteria of this section must be met. This includes State requests for upfront approval of their mechanism for taking delegation of future unchanged Federal section 112 standards and requirements as well as approval to implement and enforce unchanged Federal section 112 standards and requirements on a rule-by rule basis. For approval of State rules or programs to implement and enforce the Federal accidental release prevention program as promulgated without changes, the requirements of this section and section §63.95 must be met. In the case of accidental release prevention programs which differ from the Federal accidental release prevention program, the requirements of this section, §63.95, and either §63.92 or §63.93 must be met. The Administrator may, under the authority of Section 112(l) and this subpart, also approve a State program designed to establish limits on the potential to emit of pollutants listed pursuant to Section 112(b) of the Clean Air Act. For a State's initial request for approval of any rule or program under this subpart, and except as otherwise specified under §63.92, §63.93, or §63.94 for a State's subsequent requests for approval, the approval process will be the following:

(1) Upon receipt of a request for approval, the EPA will review the request for approval and notify the State within 30 days of receipt whether the request for approval is complete according to the criteria in this subpart. If a request for approval is found to be incomplete, the Administrator will so notify the State and will specify the deficient elements of the State's request.

(2) Within 45 days after receipt of a complete request for approval, the Administrator will seek public comment for a minimum of 30 days on the State request for approval. The Administrator will require that comments be submitted concurrently to the State.

(3) If, after review of public comments and any State responses to comments submitted to the Administrator within 30 days of the close of the public comment period, the Administrator finds that the criteria of this section are met, the State rule or program will be approved by the Administrator under this section, published in the FEDERAL REGISTER, and incorporated directly or by reference, in the appropriate subpart of part 63. Authorities approved under §63.95 will be incorporated pursuant to requirements under section 112(r).

(4) Within 180 days of receiving a complete request for approval, the Administrator will either approve or disapprove the State rule or program.

(5) If the Administrator finds that; any of the criteria of this section are not met, or any of the criteria of either §63.92, §63.93 or §63.94 under which the request for approval was made are not met, the Administrator will disapprove the State rule or program. If a State rule or program is disapproved, the Administrator will notify the State of any revisions or additions necessary to obtain approval. Any resubmittal by a State of a request for approval will be considered a new request under this subpart.

(6) If the Administrator finds that; all of the criteria of this section are met; and all of the criteria of either §63.92, §63.93 or §63.94 are met, the Administrator will approve the State rule or program and thereby delegate authority to implement and enforce the approved rule or program in lieu of the otherwise applicable Federal rules, emission standards or requirements. The approved State rule or program shall be Federally enforceable from the date of publication of approval. When a State rule or program is approved by the Administrator under this subpart, applicable part 70 permits shall be revised according to the provisions of §70.7(f) of this chapter. Operating permit conditions resulting from any otherwise applicable Federal section 112 rules, emission standards or requirements will not be expressed in the State's part 70 permits or otherwise implemented or enforced by the State or by the EPA unless and until authority to enforce the approved State rule or program is withdrawn from the State under §63.96. In the event approval is withdrawn under §63.96, all otherwise applicable Federal rules and requirements shall be enforceable in accordance with the compliance schedule established in the withdrawal notice and relevant part 70 permits shall be revised according to the provisions of §70.7(f) of this chapter.

(b) *Criteria for approval.* Any request for approval under this subpart shall meet all section 112(l) approval criteria specified by the otherwise applicable Federal rule, emission standard or requirements and all of the approval criteria of this section. The State shall provide the Administrator with the following.

(1) A written finding by the State Attorney General (or for a local agency, the General Counsel with full authority to represent the local agency) that the State has the necessary legal authority to implement and to enforce the State rule or program upon approval and to assure compliance by all sources within the State with each applicable section 112 rule, emission standard or requirement. At a minimum, the State must have the following legal authorities concerning enforcement:

(i) The State shall have enforcement authorities that meet the requirements of §70.11 of this chapter.

(ii) The State shall have authority to request information from regulated sources regarding their compliance status.

(iii) The State shall have authority to inspect sources and any records required to determine a source's compliance status.

(iv) If a State delegates authorities to a local agency, the State must retain enforcement authority unless the local agency has authorities that meet the requirements of §70.11 of this chapter.

(2) A copy of State statutes, regulations and other requirements that contain the appropriate provisions granting authority to implement and enforce the State rule or program upon approval.

(3) A demonstration that the State has adequate resources to implement and enforce all aspects of the rule or

program upon approval, which includes:

(i) A description in narrative form of the scope, structure, coverage and processes of the State program;

(ii) A description of the organization and structure of the agency or agencies that will have responsibility for administering the program; and

(iii) A description of the agency staff who will carry out the State program, including the number, occupation, and general duties of the employees.

(4) A schedule demonstrating expeditious State implementation of the rule or program upon approval.

(5) A plan that assures expeditious compliance by all sources subject to the rule or program upon approval. The plan should include at a minimum a complete description of the State's compliance tracking and enforcement program, including but not limited to inspection strategies.

(6) A demonstration of adequate legal authority to assure compliance with the rule or program upon approval. At a minimum, the State must have the following legal authorities concerning enforcement:

(i) The State shall have enforcement authorities that meet the requirements of § 70.11 of this chapter.

(ii) If a State delegates authorities to a local agency, the State must retain enforcement authority unless the local agency has authorities that meet the requirements of § 70.11 of this chapter.

(c) *Revisions.* Within 90 days of any State amendment, repeal or revision of any State rule, program, or other authorities supporting an approval under this subpart, a State must provide the Administrator with a copy of the revised authorities and meet the requirements of either paragraph (c) (1) or (2) of this section.

(1)(i) The State shall provide the Administrator with a written finding by the State Attorney General (or for a local agency, the General Counsel with full authority to represent the local agency) that the State's revised legal authorities are adequate to continue to implement and to enforce all previously approved State rules and the approved State program (as applicable) and adequate to continue to assure compliance by all sources within the State with approved rules, the approved program (as applicable) and each applicable section 112 rule, emission standard or requirement.

(ii) If the Administrator determines that the written finding is not adequate, the State shall request approval of the revised rule or program according to the provisions of paragraph (c)(2) of this section.

(2) The State shall request approval under this subpart of a revised rule or program.

(i) If the Administrator approves the revised rule or program, the revised rule or program will replace a rule or program previously approved.

(ii) If the Administrator disapproves the revised rule or program, the Administrator will initiate procedures under § 63.96 to withdraw approval of any previously approved rule or program that may be affected by the revised authorities.

(iii) Until such time as the Administrator approves or withdraws approval of a revised rule or program, the previously approved rule or program remains Federally enforceable.

[58 FR 62283, Nov. 26, 1993, as amended at 61 FR 36297, July 10, 1996]

§ 63.92 Approval of a State rule that adjusts a section 112 rule.

Under this section a State may seek approval of a State rule with specific adjustments to a Federal section 112 rule.

(a) *Approval process.* (1) If the Administrator finds that the criteria of this section and the criteria of § 63.91 are met, the State rule will be approved by the Administrator, published in the FEDERAL REGISTER and incorporated, directly or by reference, in the appropriate subpart of this part 63, without additional notice and opportunity for comment. Rules approved under § 63.95 will be incorporated pursuant to requirements under section 112(r).

(2) If the Administrator finds that any one of the State adjustments to the Federal rule is in any way ambiguous with respect to the stringency of applicability, the stringency of the level of control, or the stringency of

the compliance and enforcement measures for any affected source or emission point, the Administrator will disapprove the State rule.

(3) Within 90 days of receiving a complete request for approval under this section, the Administrator will either approve or disapprove the State rule.

(b) *Criteria for approval.* Any request for approval under this section shall meet all of the criteria of this section and §63.91 before approval. The State shall provide the Administrator with:

(1) A demonstration that the public within the State has had adequate notice and opportunity to submit written comment on the State rule; and

(2) A demonstration that each State adjustment to the Federal rule individually results in requirements that:

(i) Are unequivocally no less stringent than the otherwise applicable Federal rule with respect to applicability;

(ii) Are unequivocally no less stringent than the otherwise applicable Federal rule with respect to level of control for each affected source and emission point;

(iii) Are unequivocally no less stringent than the otherwise applicable Federal rule with respect to compliance and enforcement measures for each affected source and emission point; and

(iv) Assure compliance by every affected source no later than would be required by the otherwise applicable Federal rule.

(3) State adjustments to Federal section 112 rules which may be part of an approved rule under this section are:

(i) Lowering a required emission rate or de minimis level;

(ii) Adding a design, work practice, operational standard, emission rate or other such requirement;

(iii) Increasing a required control efficiency;

(iv) Increasing the frequency of required reporting, testing, sampling or monitoring;

(v) Adding to the amount of information required for records or reports;

(vi) Decreasing the amount of time to come into compliance;

(vii) Subjecting additional emission points or sources within a source category to control requirements; and

(viii) Any adjustments allowed in a specific section 112 rule.

§63.93 Approval of State authorities that substitute for a section 112 rule.

Under this section a State may seek approval of State authorities which differ in form from a Federal section 112 rule for which they would substitute, such that the State authorities do not qualify for approval under §63.92.

(a) *Approval process.* (1) Within 45 days after receipt of a complete request for approval under this section, the Administrator will seek public comment for a minimum of 30 days on the State request for approval. The Administrator will require that comments be submitted concurrently to the State.

(2) If, after review of public comments and any State responses to comments submitted to the Administrator within 30 days of the close of the public comment period, the Administrator finds that the criteria of this section and the criteria of §63.91 are met, the State authorities will be approved by the Administrator under this section and the approved authorities will be published in the FEDERAL REGISTER and incorporated directly or by reference, in the appropriate subpart of part 63. Authorities approved under §63.95 will be incorporated pursuant to requirements under section 112(r).

(3) If the Administrator finds that any of the requirements of this section or §63.91 have not been met, the Administrator will disapprove the State authorities.

(4) Authorities submitted for approval under this section shall include either:

(i) State rules or other requirements enforceable under State law that would substitute for a section 112 rule; or

(ii)(A) The specific permit terms and conditions for the source or set of sources in the source category for which the State is requesting approval under this section, including control requirements and compliance and enforcement measures, that would substitute for the permit terms and conditions imposed by the otherwise applicable section 112 rule for such source or set of sources.

(B) The Administrator will approve authorities specified under paragraph (a)(4)(ii)(A) of this section only when the State submitting the request already has an approved program under § 63.94, the Federal standard for the source category has been promulgated under section 112(h), and the Administrator has not determined the work practice, design, equipment or operational requirements submitted by the State to be inadequate under the provisions of the Federal standard.

(5) Within 180 days of receiving a complete request for approval under this section, the Administrator will either approve or disapprove the State request.

(b) *Criteria for approval.* Any request for approval under this section shall meet all of the criteria of this section and § 63.91 before approval. The State shall provide the Administrator with detailed documentation that the State authorities contain or demonstrate:

(1) Applicability criteria that are no less stringent than those in the respective Federal rule;

(2) Levels of control and compliance and enforcement measures that result in emission reductions from each affected source or accidental release prevention program requirements for each affected source that are no less stringent than would result from the otherwise applicable Federal rule;

(3) A compliance schedule that assures that each affected source is in compliance no later than would be required by the otherwise applicable Federal rule; and

(4) At a minimum, the approved State authorities must include the following compliance and enforcement measures. (For authorities addressing the accidental release prevention program, minimum compliance and enforcement provisions are described in § 63.95.)

(i) The approved authorities must include a method for determining compliance.

(ii) If a standard in the approved authorities is not instantaneous, a maximum averaging time must be established.

(iii) The authorities must establish an obligation to periodically monitor or test for compliance using the method established per § 63.93(b)(4)(i) sufficient to yield reliable data that are representative of the source's compliance status.

[58 FR 62283, Nov. 26, 1993, as amended at 61 FR 36298, July 10, 1996]

§ 63.94 Approval of a State program that substitutes for section 112 emission standards.

Under this section a State may seek approval of a State program to be implemented and enforced in lieu of specified existing and future Federal emission standards or requirements promulgated under sections 112(d), (f) or (h), for those affected sources permitted by the State under part 70 of this chapter.

(a) *Approval process.* (1) Within 45 days after receipt of a complete request for approval under this section the Administrator will seek public comment for a minimum of 30 days on the State request for approval. The Administrator will require that comments be submitted concurrently to the State.

(2) If, after review of all public comments, and State responses to comments submitted to the Administrator within 30 days of the close of the public comment period, the Administrator finds that the criteria of this section and the criteria of § 63.91 are met, the State program will be approved by the Administrator. The approved State commitment made under paragraph (b)(2) of this section and reference to all documents submitted under § 63.91(b)(2) will be published in the FEDERAL REGISTER and incorporated directly or by reference in the appropriate subpart of part 63.

(3) If the Administrator finds that any of the criteria of this section or § 63.91 have not been met, the Administrator will disapprove the State program.

(4) Within 180 days of receiving a complete request for approval under this section, the Administrator will either approve or disapprove the State request.

(b) *Criteria for approval.* Any request for approval under this section shall meet all of the criteria of this section and § 63.91 before approval. The State shall provide the Administrator with:

(1) A reference to all specific sources or source categories listed pursuant to subsection 112(c) for which the State is seeking authority to implement and enforce standards or requirements under this section;

(2) A legally binding commitment adopted through State law that, after approval:

(i) For each source subject to Federal section 112 emission standards or requirements for which approval is sought, part 70 permits shall be issued or revised by the State in accordance with procedures established in part 70 of this chapter and in accordance with the schedule submitted under §63.91(b)(5) assuring expeditious compliance by all sources; and

(ii) All such issued or revised part 70 permits shall contain conditions that:

(A) Reflect applicability criteria no less stringent than those in the otherwise applicable Federal standards or requirements;

(B) Require levels of control for each affected source and emission point no less stringent than those contained in the otherwise applicable Federal standards or requirements;

(C) Require compliance and enforcement measures for each source and emission point no less stringent than those in the otherwise applicable Federal standards or requirements;

(D) Express levels of control and compliance and enforcement measures in the same form and units of measure as the otherwise applicable Federal standard or requirement;

(E) Assure compliance by each affected source no later than would be required by the otherwise applicable Federal standard or requirement.

§63.95 Additional approval criteria for accidental release prevention programs.

(a) A State submission for approval of an Accidental Release Prevention (ARP) program must meet the criteria and be in accordance with the procedures of this section, §63.91, and, where appropriate, either §63.92 or §63.93.

(b) The State ARP program application shall contain the following elements consistent with the procedures in §63.91 and, where appropriate, either §63.92 or §63.93:

(1) A demonstration of the State's authority and resources to implement and enforce regulations which are at least as stringent as regulations promulgated under section 112(r) that specify substances, related thresholds and a risk management program,

(2) Procedures for:

(i) Registration of stationary sources, as defined in section 112(r)(2)(C) of the Act, which clearly identifies the State entity to receive the registration;

(ii) Receiving and reviewing risk management plans;

(iii) Making available to the public any risk management plan submitted to the State pursuant to provisions specified in section 112(r) which are consistent with section 114(c) of the Act; and

(iv) Providing technical assistance to subject sources, including small businesses;

(3) A demonstration of the State's authority to enforce all accidental release prevention requirements including a risk management plan auditing strategy;

(4) A description of the coordination mechanisms the State implementing agency will use with:

(i) The Chemical Safety and Hazard Investigation Board, particularly during accident investigation. This requirement will not take effect until the Chemical Safety and Hazard Investigation Board is convened; and

(ii) The State Emergency Response Commission, and the Local Emergency Planning Committees; and

(iii) The air permitting program with respect to sources subject to both section 112(r) of the Act and permit requirements under part 70 of this chapter.

(c) A State may request approval for a complete or partial program. A partial accidental release prevention program must include the core program elements listed in paragraph (b) of this section.

[58 FR 62283, Nov. 26, 1993, as amended at 61 FR 36298, July 10, 1996]

§63.96 Review and withdrawal of approval.

(a) *Submission of information for review of approval.* (1) The Administrator may

at any time request any of the following information to review the adequacy of implementation and enforcement of an approved rule or program and the State shall provide that information within 45 days of the Administrator's request:

(i) Copies of any State statutes, rules, regulations or other requirements that have amended, repealed or revised the approved State rule or program since approval or since the immediately previous EPA review;

(ii) Information to demonstrate adequate State enforcement and compliance monitoring activities with respect to all approved State rules and with all section 112 rules, emission standards or requirements;

(iii) Information to demonstrate adequate funding, staff, and other resources to implement and enforce the State's approved rule or program;

(iv) A schedule for implementing the State's approved rule or program that assures compliance with all section 112 rules and requirements that the EPA has promulgated since approval or since the immediately previous EPA review,

(v) A list of part 70 or other permits issued, amended, revised, or revoked since approval or since immediately previous EPA review, for sources subject to a State rule or program approved under this subpart.

(vi) A summary of enforcement actions by the State regarding violations of section 112 requirements, including but not limited to administrative orders and judicial and administrative complaints and settlements.

(2) Upon request by the Administrator, the State shall demonstrate that each State rule, emission standard or requirement applied to an individual source is no less stringent as applied than the otherwise applicable Federal rule, emission standard or requirement.

(b) *Withdrawal of approval of a state rule or program.* (1) If the Administrator has reason to believe that a State is not adequately implementing or enforcing an approved rule or program according to the criteria of this section or that an approved rule or program is not as stringent as the otherwise applicable Federal rule, emission standard or requirements, the Administrator will so inform the State in writing and will identify the reasons why the Administrator believes that the State's rule or program is not adequate. The State shall then initiate action to correct the deficiencies identified by the Administrator and shall inform the Administrator of the actions it has initiated and completed. If the Administrator determines that the State's actions are not adequate to correct the deficiencies, the Administrator will notify the State that the Administrator intends to withdraw approval and will hold a public hearing and seek public comment on the proposed withdrawal of approval. The Administrator will require that comments be submitted concurrently to the State. Upon notification of the intent to withdraw, the State will notify all sources subject to the relevant approved rule or program that withdrawal proceedings have been initiated.

(2) Based on any public comment received and any response to that comment by the State, the Administrator will notify the State of any changes in identified deficiencies or actions needed to correct identified deficiencies. If the State does not correct the identified deficiencies within 90 days after receiving revised notice of deficiencies, the Administrator shall withdraw approval of the State's rule or program upon a determination that:

(i) The State no longer has adequate authorities to assure compliance or resources to implement and enforce the approved rule or program, or

(ii) The State is not adequately implementing or enforcing the approved rule or program, or

(iii) An approved rule or program is not as stringent as the otherwise applicable Federal rule, emission standard or requirement.

(3) The Administrator may withdraw approval for part of a rule, for a rule, for part of a program, or for an entire program.

(4) Any State rule, program or portion of a State rule or program for which approval is withdrawn is no longer Federally enforceable. The Federal rule, emission standard or requirement that would have been applicable in the absence of approval under this

subpart will be the federally enforceable rule, emission standard or requirement.

(i) Upon withdrawal of approval, the Administrator will publish an expeditious schedule for sources subject to the previously approved State rule or program to come into compliance with applicable Federal requirements. Such schedule shall include interim emission limits where appropriate. During this transition, sources must be operated in a manner consistent with good air pollution control practices for minimizing emissions.

(ii) Upon withdrawal, the State shall reopen, under the provisions of §70.7(f) of this chapter, the part 70 permit of each source subject to the previously approved rules or programs in order to assure compliance through the permit with the applicable requirements for each source.

(iii) If the Administrator withdraws approval of State rules applicable to sources that are not subject to part 70 permits, the applicable State rules are no longer Federally enforceable.

(iv) If the Administrator withdraws approval of a portion of a State rule or program, other approved portions of the State rule or program that are not withdrawn shall remain in effect.

(v) Any applicable Federal emission standard or requirement shall remain enforceable by the EPA as specified in section 112(l)(7) of the Act.

(5) If a rule approved under §63.93 is withdrawn under the provisions of §63.96(b)(2) (i) or (ii), and, at the time of withdrawal, the Administrator finds the rule to be no less stringent than the otherwise applicable Federal requirement, the Administrator will grant equivalency to the previously approved State rule under the appropriate provisions of this part.

(6) A State may submit a new rule, program or portion of a rule or program for approval after the Administrator has withdrawn approval of the State's rule, program or portion of a rule or program. The Administrator will determine whether the new rule or program or portion of a rule or program is approvable according to the criteria and procedures of §63.91 and either of §63.92, §63.93 or §63.94.

(7) A State may voluntarily withdraw from an approved State rule, program or portion of a rule or program by notifying the EPA and all affected sources subject to the rule or program and providing notice and opportunity for comment to the public within the State.

(i) Upon voluntary withdrawal by a State, the Administrator will publish a timetable for sources subject to the previously approved State rule or program to come into compliance with applicable Federal requirements.

(ii) Upon voluntary withdrawal, the State must reopen and revise the part 70 permits of all sources affected by the withdrawal as provided for in this section and §70.7(f), and the Federal rule, emission standard, or requirement that would have been applicable in the absence of approval under this subpart will become the applicable requirement for the source.

(iii) Any applicable Federal section 112 rule, emission standard or requirement shall remain enforceable by the EPA as specified in section 112(l)(7) of the Act.

(iv) Voluntary withdrawal shall not be effective sooner than 180 days after the State notifies the EPA of its intent to voluntarily withdraw.

§§63.97–63.98 [Reserved]

§63.99 Delegated Federal authorities.

(a) This section lists the specific source categories that have been delegated to the air pollution control agencies in each State under the procedures described in this subpart.

(1) [Reserved]

(2) Alaska.

(i) The following table lists the specific part 63 standards that have been delegated unchanged to the Alaska Department of Environmental Conservation. The (X) symbol is used to indicate each subpart that has been delegated.

DELEGATION STATUS FOR PART 63 STANDARDS—ALASKA

Subpart		Alaska Department of Environmental Conservation (1/18/97)
A	General Provisions [1]	X
D	Early Reductions	X
F	HON-SOCMI.	
G	HON-Process Vents.	
H	HON-Equipment Leaks.	
I	HON-Negotiated Leaks.	
L	Coke Oven Batteries.	
M	Perc Dry Cleaning	X
N	Chromium Electroplating	X [2]
O	Ethylene Oxide Sterilizers.	
Q	Industrial Process Cooling Towers	X
R	Gasoline Distribution	X
S	Pulp and Paper.	
T	Halogenated Solvent Cleaning	X
U	Polymers and Resins I.	
W	Polymers and Resins II-Epoxy.	
X	Secondary Lead Smelting.	
Y	Marine Tank Vessel Loading	X
CC	Petroleum Refineries	X
DD	Off-Site Waste and Recovery	X
EE	Magnetic Tape Manufacturing.	
GG	Aerospace Manufacturing & Rework.	
II	Shipbuilding and Ship Repair	X
JJ	Wood Furniture Manufacturing Operations	X
KK	Printing and Publishing Industry	X
LL	Primary Aluminum.	
OO	Tanks—Level 1.	
PP	Containers.	
QQ	Surface Impoundments.	
RR	Individual Drain Systems.	
VV	Oil-Water Separators and Organic-Water Separators.	
EEE	Hazardous Waste Combustors.	
JJJ	Polymers and Resins IV.	

[1] Authorities which are not delegated include: 40 CFR 63.6(g); 63.6(h)(9); 63.7(e)(2)(ii) and (f) for approval of major alternatives to test methods; 63.8(f) for approval of major alternatives to monitoring; 63.10(f); and all authorities identified in the subparts (i.e., under ''Delegation of Authority'') that cannot be delegated. For definitions of minor, intermediate, and major alternatives to test methods and monitoring, see memorandum from John Seitz, Office of Air Quality Planning and Standards, dated July, 10, 1998, entitled, ''Delegation of 40 CFR Part 63 General Provisions Authorities to State and Local Air Pollution Control Agencies.''

[2] Alaska received delegation for Subpart N (Chromium Electroplating) as it applies to sources required to obtain an operating permit under Alaska's regulations. EPA retains the authority for implementing and enforcing Subpart N for area source chromium electroplating and anodizing operations which have been exempted from Part 70 permitting in 40 CFR 63.340(e)(1).

(ii) [Reserved]

NOTE TO PARAGRAPH (a)(2): The date in parenthesis indicates the effective date of the federal rules that have been adopted by and delegated to the Alaska Department of Environmental Conservation. Therefore, any amendments made to these delegated rules after this effective date are not delegated to the agency.

(3) *Arizona*. The following table lists the specific part 63 standards that have been delegated unchanged to the air pollution control agencies in the State of Arizona. The (X) symbol is used to indicate each category that has been delegated.

DELEGATION STATUS FOR PART 63 STANDARDS—ARIZONA

Subpart	Description	ADEQ [1]	MCESD [2]	PDEQ [3]	PCAQCD [4]
A	General Provisions	X		X	X
F	Synthetic Organic Chemical Manufacturing Industry	X		X	X
G	Synthetic Organic Chemical Manufacturing Industry: Process Vents, Storage Vessels, Transfer Operations, and Wastewater.	X		X	X
H	Organic Hazardous Air Pollutants: Equipment Leaks.	X		X	X

DELEGATION STATUS FOR PART 63 STANDARDS—ARIZONA—Continued

Subpart	Description	ADEQ [1]	MCESD [2]	PDEQ [3]	PCAQCD [4]
I	Organic Hazardous Air Pollutants: Certain Processes Subject to the Negotiated Regulation for Equipment.	X		X	X
L	Coke Oven Batteries	X		X	X
M	Perchloroethylene Dry Cleaning	X		X	X
N	Hard and Decorative Chromium Electroplating and Chromium Anodizing Tanks.	X		X	X
O	Ethylene Oxide Sterilization Facilities	X		X	X
Q	Industrial Process Cooling Towers	X		X	X
R	Gasoline Distribution Facilities	X		X	X
T	Halogenated Solvent Cleaning	X		X	X
U	Group I Polymers and Resins	X		X	X
W	Epoxy Resins Production and Non-Nylon Polyamides Production.	X		X	X
X	Secondary Lead Smelting	X		X	X
CC	Petroleum Refineries	X		X	X
DD	Off-Site Waste and Recovery Operations	X		X	X
EE	Magnetic Tape Manufacturing Operations	X		X	X
GG	Aerospace Manufacturing and Rework Facilities	X		X	X
JJ	Wood Furniture Manufacturing Operations	X		X	X
KK	Printing and Publishing Industry	X		X	X
OO	Tanks—Level 1	X			X
PP	Containers	X			X
QQ	Surface Impoundments	X			X
RR	Individual Drain Systems	X			X
VV	Oil-Water Separators and Organic-Water Separators.	X			X
JJJ	Group IV Polymers and Resins	X			X

[1] Arizona Department of Environmental Quality.
[2] Maricopa County Environmental Services Department.
[3] Pima County Department of Environmental Quality.
[4] Pinal County Air Quality Control District.

(4) [Reserved]

(5) California

(i) [Reserved]

(ii) Affected sources must comply with the *California Regulatory Requirements Applicable to the Air Toxics Program*, January 5, 1999 (incorporated by reference as specified in §63.14) as described as follows:

(A) The material incorporated in Chapter 1 of the *California Regulatory Requirements Applicable to the Air Toxics Program* (California Code of Regulations Title 17, section 93109) pertains to the perchloroethylene dry cleaning source category in the State of California, and has been approved under the procedures in §63.93 to be implemented and enforced in place of subpart M—National Perchloroethylene Air Emission Standards for Dry Cleaning Facilities, as it applies to area sources only, as defined in §63.320(h).

(1) Authorities not delegated.

(*i*) California is not delegated the Administrator's authority to implement and enforce California Code of Regulations Title 17, section 93109, in lieu of those provisions of subpart M which apply to major sources, as defined in §63.320(g). Dry cleaning facilities which are major sources remain subject to subpart M.

(ii) California is not delegated the Administrator's authority of §63.325 to determine equivalency of emissions control technologies. Any source seeking permission to use an alternative means of emission limitation, under sections 93109(a)(17), 93109(g)(3)(A)(5), 93109(g)(3)(B)(2)(iii), and 93109(h) of the California Airborne Toxic Control Measure, must also receive approval from the Administrator before using such alternative means of emission limitation for the purpose of complying with section 112.

(B) The material incorporated in Chapter 2 of the *California Regulatory Requirements Applicable to the Air Toxics Program* (San Luis Obispo County Air Pollution Control District Rule 432) pertains to the perchloroethylene dry cleaning source category in the San Luis Obispo County Air Pollution Control District, and has been approved

under the procedures in § 63.93 to be implemented and enforced in place of subpart M—National Perchloroethylene Air Emission Standards for Dry Cleaning Facilities, as it applies to area sources only, as defined in § 63.320(h).

(*1*) Authorities not delegated.

(*i*) San Luis Obispo County Air Pollution Control District is not delegated the Administrator's authority to implement and enforce Rule 432 in lieu of those provisions of subpart M which apply to major sources as defined in § 63.320(g). Dry cleaning facilities which are major sources remain subject to subpart M.

(*ii*) San Luis Obispo County Air Pollution Control District is not delegated the Administrator's authority of § 63.325 to determine equivalency of emissions control technologies. Any source seeking permission to use an alternative means of emission limitation, under sections B.17, G.3.a.5, G.3.b.2.iii, and I of Rule 432, must also receive approval from the Administrator before using such alternative means of emission limitation for the purpose of complying with section 112.

(C) The material incorporated in Chapter 3 of the *California Regulatory Requirements Applicable to the Air Toxics Program* (South Coast Air Quality Management District Rule 1421) pertains to the perchloroethylene dry cleaning source category in the South Coast Air Quality Management District, and has been approved under the procedures in § 63.93 to be implemented and enforced in place of Subpart M—National Perchloroethylene Air Emission Standards for Dry Cleaning Facilities, as it applies to area sources only, as defined in § 63.320(h).

(*1*) Authorities not delegated.

(*i*) South Coast Air Quality Management District is not delegated the Administrator's authority to implement and enforce Rule 1421 in lieu of those provisions of Subpart M which apply to major sources, as defined in § 63.320(g). Dry cleaning facilities which are major sources remain subject to Subpart M.

(*ii*) South Coast Air Quality Management District is not delegated the Administrator's authority of § 63.325 to determine equivalency of emissions control technologies. Any source seeking permission to use an alternative means of emission limitation, under sections (c)(17), (d)(3)(A)(v), (d)(4)(B)(ii)(III), and (j) of Rule 1421, must also receive approval from the Administrator before using such alternative means of emission limitation for the purpose of complying with section 112.

(D) The material incorporated in Chapter 4 of the *California Regulatory Requirements Applicable to the Air Toxics Program* (Yolo-Solano Air Quality Management District Rule 9.7) pertains to the perchloroethylene dry cleaning source category in the Yolo-Solano Air Quality Management District, and has been approved under the procedures in § 63.93 to be implemented and enforced in place of subpart M—National Perchloroethylene Air Emission Standards for Dry Cleaning Facilities, as it applies to area sources only, as defined in § 63.320(h).

(*1*) Authorities not delegated.

(*i*) Yolo-Solano Air Quality Management District is not delegated the Administrator's authority to implement and enforce Rule 9.7 in lieu of those provisions of subpart M which apply to major sources, as defined in § 63.320(g). Dry cleaning facilities which are major sources remain subject to subpart M.

(*ii*) Yolo-Solano Air Quality Management District is not delegated the Administrator's authority of § 63.325 to determine equivalency of emissions control technologies. Any source seeking permission to use an alternative means of emission limitation, under sections 216, 301.3.a(v), 301.3.b(ii)(c), and 502 of Rule 9.7, must also receive approval from the Administrator before using such alternative means of emission limitation for the purpose of complying with section 112.

(E) The material incorporated in Chapter 5 of the *California Regulatory Requirements Applicable to the Air Toxics Program* (California Code of Regulations, Title 17, section 93102) pertains to the chromium electroplating and anodizing source category in the State of California, and has been approved under the procedures in § 63.93 to be implemented and enforced in place of subpart N—National Emission Standards for Chromium Emissions from Hard and Decorative Chromium Electroplating and Chromium Anodizing Tanks.

(*1*) *Title V requirements.* Subpart N affected sources remain subject to both the Title V permitting requirements of §63.340(e)(2) and, for major sources, the semi-annual submission of the ongoing compliance status reports as required by §63.347(g).

(*2*) *Limits on maximum cumulative potential rectifier usage.* Section 93102(h)(7)(B) of the California Airborne Toxic Control Measure allows facilities with a maximum cumulative potential rectifier capacity of greater than 60 million ampere-hours per year to be considered small or medium by accepting a limit on the maximum cumulative potential rectifier usage. All such usage limits in non-Title V operating permits are federally-enforceable for the purpose of this rule substitution.

(*3*) *Permitting Agencies' breakdown/malfunction rules.* Section 93102(i)(4) of the California Airborne Toxic Control Measure provides that the owner or operator shall report breakdowns as required by the permitting agency's breakdown rule. Under this rule substitution, the permitting agencies' breakdown rules do not override or supplant the requirements of section 93102(g)(4), (h)(5), (h)(6), (i)(3)(B), or Appendix 3; neither expand the scope nor extend the time-frame of a breakdown beyond the definition of section 93102(b)(7); and do not grant the permitting agencies the authority to determine whether a breakdown has occurred, to grant emergency variances, or to decide to take no enforcement action. Owners or operators must submit written breakdown reports even if the permitting agency has not formally requested such reports.

(*4*) *Performance Test Requirements.* Section 93102(d)(3)(A) of the California Airborne Toxic Control Measure allows the use of California Air Resources Board Method 425, dated July 28, 1997, and South Coast Air Quality Management District Method 205.1, dated August 1991, for determining chromium emissions. Any alternatives, modifications, or variations to these test methods must be approved under the procedures in section 93102(k) of the California Airborne Toxic Control Measure.

(6)–(27) [Reserved]

(28) Nevada.

(i) The following table lists the specific part 63 standards that have been delegated unchanged to the air pollution control agencies in the State of Nevada. The (X) symbol is used to indicate each category that has been delegated.

DELEGATION STATUS FOR PART 63 STANDARDS—NEVADA

Subpart	Description	NDEP [1]	WCDHD [2]	CCHD [3]
A	General Provisions	X	X	
M	Perchloroethylene Dry Cleaning	X	X	
N	Hard and Decorative Chromium Electroplating and Chromium Anodizing Tanks.	X	X	
O	Ethylene Oxide Sterilization Facilities		X	
Q	Industrial Process Cooling Towers	X		
R	Gasoline Distribution Facilities		X	
T	Halogenated Solvent Cleaning	X	X	
JJ	Wood Furniture Manufacturing Operations	X		
KK	Printing and Publishing Industry	X	X	
OO	Tanks—Level 1	X		
PP	Containers	X		
QQ	Surface Impoundments	X		
RR	Individual Drain Systems	X		
VV	Oil-Water Separators and Organic-Water Separators	X		

[1] Nevada Department of Environmental Protection.
[2] Washoe County District Health Department.
[3] Clark County Health Department.

(ii) [Reserved]

(29)–(46) [Reserved]

(47) Washington.

(i) The following table lists the specific Part 63 standards that have been delegated unchanged to state and local air pollution control agencies in Washington. The (X) symbol is used to indicate each subpart that has been delegated.

DELEGATION STATUS FOR PART 63 STANDARDS—WASHINGTON

Subpart		Ecology [1]	BCAA [2]	NWAPA [3]	OAPCA [4]	PSAPCA [5]	SCAPCA [6]	SWAPCA [7]	YRCAA [8]
A	General Provisions [9]			X		X		X	
D	Early Reductions			X		X		X	
F	HON-SOCMI			X		X		X	
G	HON-Process Vents			X		X		X	
H	HON-Equipment Leaks			X		X		X	
I	HON-Negotiated Leaks			X		X		X	
L	Coke Oven Batteries			X		X		X	
M	Perc Dry Cleaning			X		X		X	
N	Chromium Electroplating			X		X		X	
O	Ethylene Oxide Sterilizers			X		X		X	
Q	Industrial Process Cooling Towers			X		X		X	
R	Gasoline Distribution			X		X		X	
S	Pulp and Paper					X			
T	Halogenated Solvent Cleaning			X		X		X	
U	Polymers and Resins I			X		X			
W	Polymers and Resins II-Epoxy			X		X		X	
X	Secondary Lead Smelting			X		X		X	
Y	Marine Tank Vessel Loading			X		X		X	
CC	Petroleum Refineries			X		X		X	
DD	Off-Site Waste and Recovery			X		X		X	
EE	Magnetic Tape Manufacturing			X		X		X	
GG	Aerospace Manufacturing & Rework			X		X		X	
II	Shipbuilding and Ship Repair			X		X		X	
JJ	Wood Furniture Manufacturing Operations			X		X		X	
KK	Printing and Publishing Industry			X		X		X	
LL	Primary Aluminum					X			
OO	Tanks—Level 1			X		X			
PP	Containers			X		X			
QQ	Surface Impoundments			X		X			
RR	Individual Drain Systems			X		X			
VV	Oil-Water Separators and Organic-Water Separators			X		X			
EEE	Hazardous Waste Combustors					X			
JJJ	Polymers and Resins IV			X		X		X	

[1] Washington Department of Ecology
[2] Benton Clean Air Authority
[3] Northwest Air Pollution Authority (5/14/98)
[4] Olympic Air Pollution Control Authority
[5] Puget Sound Air Pollution Control Agency (7/1/98)
[6] Spokane County Air Pollution Control Authority
[7] Southwest Air Pollution Control Authority (8/1/96)
[8] Yakima Regional Clean Air Authority
[9] Authorities which are not delegated include: 40 CFR 63.6(g); 63.6(h)(9); 63.7(e)(2)(ii) and (f) for approval of major alternatives to test methods; 63.8(f) for approval of major alternatives to monitoring; 63.10(f); and all authorities identified in the subparts (i.e., under ''Delegation of Authority'') that cannot be delegated. For definitions of minor, intermediate, and major alternatives to test methods and monitoring, see memorandum from John Seitz, Office of Air Quality Planning and Standards, dated July, 10, 1998, entitled, ''Delegation of 40 CFR Part 63 General Provisions Authorities to State and Local Air Pollution Control Agencies.''

NOTE TO PARAGRAPH (a)(47): Dates in parenthesis indicate the effective date of the federal rules that have been adopted by and delegated to the state or local air pollution control agency. Therefore, any amendments made to these delegated rules after this effective date are not delegated to the agency.

[61 FR 25399, May 21, 1996, as amended at 62 FR 65025, Dec. 10, 1997; 63 FR 26466, May 13, 1998; 63 FR 28909, May 27, 1998; 63 FR 63993, Nov. 18, 1998; 63 FR 66061, Dec. 1, 1998; 64 FR 4300, Jan. 28, 1999; 64 FR 12766, Mar. 15, 1999; 64 FR 19721, Apr. 22, 1999; 64 FR 24291, May 6, 1999; 64 FR 34563, June 28, 1999]

EFFECTIVE DATE NOTE: At 64 FR 34563, June 28, 1999, § 63.99 was amended by revising paragraph (a)(3), effective Aug. 27, 1999. For the convenience of the user, the superseded text is set forth as follows:

§ 63.99 Delegated Federal authorities.

(a) * * *

* * * * *

(3) *Arizona.* The following table lists the specific Part 63 standards that have been delegated unchanged to the air pollution control agencies in the State of Arizona. The (X) symbol is used to indicate each category that has been delegated.

DELEGATION STATUS FOR PART 63 STANDARDS—ARIZONA

Subpart	Description	ADEQ [1]	MCESD [2]	PDEQ [3]	PCAQCD [4]
A	General Provisions	X			X
F	Synthetic Organic Chemical Manufacturing Industry.	X			X
G	Synthetic Organic Chemical Manufacturing Industry: Process Vents, Storage Vessels, Transfer Operations, and Wastewater.	X			X
H	Organic Hazardous Air Pollutants: Equipment Leaks.	X			X
I	Organic Hazardous Air Pollutants: Certain Processes Subject to the Negotiated Regulation for Equipment Leaks.	X			X
L	Coke Oven Batteries	X			X
M	Perchloroethylene Dry Cleaning	X			X
N	Hard and Decorative Chromium Electroplating and Chromium Anodizing Tanks.	X			X
O	Ethylene Oxide Sterilization Facilities	X			X
Q	Industrial Process Cooling Towers	X			X
R	Gasoline Distribution Facilities	X			X
T	Halogenated Solvent Cleaning	X			X
U	Group I Polymers and Resins	X			X
W	Epoxy Resins Production and Non-Nylon Polyamides Production.	X			X
X	Secondary Lead Smelting	X			X
CC	Petroleum Refineries	X			X
DD	Off-Site Waste and Recovery Operations	X			X
EE	Magnetic Tape Manufacturing Operations	X			X
GG	Aerospace Manufacturing and Rework Facilities	X			X
JJ	Wood Furniture Manufacturing Operations	X			X
KK	Printing and Publishing Industry	X			X
OO	Tanks—Level 1	X			X
PP	Containers	X			X
QQ	Surface Impoundments	X			X
RR	Individual Drain Systems	X			X
VV	Oil-Water Separators and Organic-Water Separators.	X			X
JJJ	Group IV Polymers and Resins	X			X

[1] Arizona Department of Environmental Quality.
[2] Maricopa County Environmental Services Department.
[3] Pima County Department of Environmental Quality.
[4] Pinal County Air Quality Control District.

* * * * *

Subpart F—National Emission Standards for Organic Hazardous Air Pollutants From the Synthetic Organic Chemical Manufacturing Industry

SOURCE: 59 FR 19454, Apr. 22, 1994, unless otherwise noted.

§ 63.100 Applicability and designation of source.

(a) This subpart provides applicability provisions, definitions, and other general provisions that are applicable to subparts G and H of this part.

(b) Except as provided in paragraphs (b)(4) and (c) of this section, the provisions of subparts F, G, and H of this part apply to chemical manufacturing process units that meet all the criteria specified in paragraphs (b)(1), (b)(2), and (b)(3) of this section:

(1) Manufacture as a primary product one or more of the chemicals listed in paragraphs (b)(1)(i) or (b)(1)(ii) of this section.

(i) One or more of the chemicals listed in table 1 of this subpart; or

(ii) One or more of the chemicals listed in paragraphs (b)(1)(ii)(A) or (b)(1)(ii)(B) of this section:

(A) Tetrahydrobenzaldehyde (CAS Number 100–50–5); or

(B) Crotonaldehyde (CAS Number 123–73–9).

(2) Use as a reactant or manufacture as a product, or co-product, one or more of the organic hazardous air pollutants listed in table 2 of this subpart;

(3) Are located at a plant site that is a major source as defined in section 112(a) of the Act.

(4) The owner or operator of a chemical manufacturing processing unit is exempt from all requirements of subparts F, G, and H of this part until not later than April 22, 1997 if the owner or operator certifies, in a notification to the appropriate EPA Regional Office, not later than May 14, 1996, that the plant site at which the chemical manufacturing processing unit is located emits, and will continue to emit, during any 12-month period, less than 10 tons per year of any individual hazardous air pollutants (HAP), and less than 25 tons per year of any combination of HAP.

(i) If such a determination is based on limitations and conditions that are not federally enforceable (as defined in subpart A of this part), the owner or operator shall document the basis for the determination as specified in paragraphs (b)(4)(i)(A) through (b)(4)(i)(C) and comply with the recordkeeping requirement in 63.103(f).

(A) The owner or operator shall identify all HAP emission points at the plant site, including those emission points subject to and emission points not subject to subparts F, G, and H;

(B) The owner or operator shall calculate the amount of annual HAP emissions released from each emission point at the plant site, using acceptable measurement or estimating techniques for maximum expected operating conditions at the plant site. Examples of estimating procedures that are considered acceptable include the calculation procedures in § 63.150 of subpart G, the early reduction demonstration procedures specified in §§ 63.74 (c)(2), (c)(3), (d)(2), (d)(3), and (g), or accepted engineering practices. If the total annual HAP emissions for the plant site are annually reported under Emergency Planning and Community Right-to-Know Act (EPCRA) section 313, then such reported annual emissions may be used to satisfy the requirements of § 63.100(b)(4)(i)(B).

(C) The owner or operator shall sum the amount of annual HAP emissions from all emission points on the plant site. If the total emissions of any one HAP are less than 10 tons per year and the total emissions of any combination of HAP are less than 25 tons per year, the plant site qualifies for the exemption described in paragraph (b)(4) of this section, provided that emissions are kept below these thresholds.

(ii) If such a determination is based on limitations and conditions that are federally enforceable (as defined in subpart A of this part), the owner or operator is not subject to the provisions of paragraph (b)(4) of this section.

(c) The owner or operator of a chemical manufacturing process unit that meets the criteria specified in paragraphs (b)(1) and (b)(3) of this section

but does not use as a reactant or manufacture as a product or co-product, any organic hazardous air pollutant listed in table 2 of this subpart shall comply only with the requirements of §63.103(e) of this subpart. To comply with this subpart, such chemical manufacturing process units shall not be required to comply with the provisions of subpart A of this part.

(d) The primary product of a chemical manufacturing process unit shall be determined according to the procedures specified in paragraphs (d)(1), (d)(2), (d)(3), and (d)(4) of this section.

(1) If a chemical manufacturing process unit produces more than one intended chemical product, the product with the greatest annual design capacity on a mass basis determines the primary product of the process.

(2) If a chemical manufacturing process unit has two or more products that have the same maximum annual design capacity on a mass basis and if one of those chemicals is listed in table 1 of this subpart, then the listed chemical is considered the primary product and the chemical manufacturing process unit is subject to this subpart. If more than one of the products is listed in table 1 of this subpart, then the owner or operator may designate as the primary product any of the listed chemicals and the chemical manufacturing process unit is subject to this subpart.

(3) For chemical manufacturing process units that are designed and operated as flexible operation units producing one or more chemicals listed in table 1 of this subpart, the primary product shall be determined for existing sources based on the expected utilization for the five years following April 22, 1994 and for new sources based on the expected utilization for the first five years after initial start-up.

(i) If the predominant use of the flexible operation unit, as described in paragraphs (d)(3)(i)(A) and (d)(3)(i)(B) of this section, is to produce one or more chemicals listed in table 1 of this subpart, then the flexible operation unit shall be subject to the provisions of subparts F, G, and H of this part.

(A) If the flexible operation unit produces one product for the greatest annual operating time, then that product shall represent the primary product of the flexible operation unit.

(B) If the flexible operation unit produces multiple chemicals equally based on operating time, then the product with the greatest annual production on a mass basis shall represent the primary product of the flexible operation unit.

(ii) The determination of applicability of this subpart to chemical manufacturing process units that are designed and operated as flexible operation units shall be reported as part of an operating permit application or as otherwise specified by the permitting authority.

(4) Notwithstanding the provisions of paragraph (d)(3) of this section, for chemical manufacturing process units that are designed and operated as flexible operation units producing a chemical listed in paragraph (b)(1)(ii) of this section, the primary product shall be determined for existing sources based on the expected utilization for the five years following May 12, 1998 and for new sources based on the expected utilization for the first five years after initial start-up.

(i) The predominant use of the flexible operation unit shall be determined according to paragraphs (d)(3)(i)(A) and (d)(3)(i)(B) of this section. If the predominant use is to produce one of the chemicals listed in paragraph (b)(1)(ii) of this section, then the flexible operation unit shall be subject to the provisions of this subpart and subparts G and H of this part.

(ii) The determination of applicability of this subpart to chemical manufacturing process units that are designed and operated as flexible operation units shall be reported as part of an operating permit application or as otherwise specified by the permitting authority.

(e) The source to which this subpart applies is the collection of the process vents; storage vessels; transfer racks; waste management units; maintenance wastewater; heat exchange systems; equipment identified in §63.149 of subpart G; and pumps, compressors, agitators, pressure relief devices, sampling connection systems, open-ended valves or lines, valves, connectors, instrumentation systems, surge control

vessels, and bottoms receivers that are associated with the collection of all chemical manufacturing process units at a major source that meet the criteria specified in paragraphs (b)(1) through (b)(3) of this section. The source also includes equipment required by, or utilized as a method of compliance with this subpart F, subpart G or H of this part which may include control devices and recovery devices.

(1) This subpart applies to maintenance wastewater and heat exchange systems within a source that is subject to this subpart.

(2) This subpart F and subpart G of this part apply to process vents, storage vessels, transfer racks, equipment identified in § 63.149 of subpart G of this part, and wastewater streams and associated treatment residuals within a source that is subject to this subpart.

(3) This subpart F and subpart H of this part apply to pumps, compressors, agitators, pressure relief devices, sampling connection systems, open-ended valves or lines, valves, connectors, instrumentation systems, surge control vessels, and bottoms receivers within a source that is subject to this subpart. If specific items of equipment, comprising part of a chemical manufacturing process unit subject to this subpart, are managed by different administrative organizations (e.g., different companies, affiliates, departments, divisions, etc.), those items of equipment may be aggregated with any chemical manufacturing process unit within the source for all purposes under subpart H of this part, providing there is no delay in the applicable compliance date in § 63.100(k).

(f) The source includes the emission points listed in paragraphs (f)(1) through (f)(11) of this section, but those emission points are not subject to the requirements of this subpart F and subparts G and H of this part. This subpart does not require emission points that are listed in paragraphs (f)(1) through (f)(11) of this section to comply with the provisions of subpart A of this part.

(1) Equipment that is located within a chemical manufacturing process unit that is subject to this subpart but the equipment does not contain organic hazardous air pollutants.

(2) Stormwater from segregated sewers;

(3) Water from fire-fighting and deluge systems in segregated sewers;

(4) Spills;

(5) Water from safety showers;

(6) Water from testing of deluge systems;

(7) Water from testing of firefighting systems;

(8) Vessels storing organic liquids that contain organic hazardous air pollutants only as impurities;

(9) Loading racks, loading arms, or loading hoses that only transfer liquids containing organic hazardous air pollutants as impurities;

(10) Loading racks, loading arms, or loading hoses that vapor balance during all loading operations; and

(11) Equipment that is intended to operate in organic hazardous air pollutant service, as defined in § 63.161 of subpart H of this part, for less than 300 hours during the calendar year.

(g) The owner or operator shall follow the procedures specified in paragraphs (g)(1) through (g)(4) of this section to determine whether a storage vessel is part of the source to which this subpart applies.

(1) Where a storage vessel is dedicated to a chemical manufacturing process unit, the storage vessel shall be considered part of that chemical manufacturing process unit.

(i) If the chemical manufacturing process unit is subject to this subpart according to the criteria specified in paragraph (b) of this section, then the storage vessel is part of the source to which this subpart applies.

(ii) If the chemical manufacturing process unit is not subject to this subpart according to the criteria specified in paragraph (b) of this section, then the storage vessel is not part of the source to which this subpart applies.

(2) If a storage vessel is not dedicated to a single chemical manufacturing process unit, then the applicability of this subpart F and subpart G of this part shall be determined according to the provisions in paragraphs (g)(2)(i) through (g)(2)(iii) of this section.

(i) If a storage vessel is shared among chemical manufacturing process units

and one of the process units has the predominant use, as determined by paragraph (g)(2)(i)(A) and (g)(2)(i)(B) of this section, then the storage vessel is part of that chemical manufacturing process unit.

(A) If the greatest input into the storage vessel is from a chemical manufacturing process unit that is located on the same plant site, then that chemical manufacturing process unit has the predominant use.

(B) If the greatest input into the storage vessel is provided from a chemical manufacturing process unit that is not located on the same plant site, then the predominant use is the chemical manufacturing process unit on the same plant site that receives the greatest amount of material from the storage vessel.

(ii) If a storage vessel is shared among chemical manufacturing process units so that there is no single predominant use, and at least one of those chemical manufacturing process units is subject to this subpart, the storage vessel shall be considered to be part of the chemical manufacturing process unit that is subject to this subpart. If more than one chemical manufacturing process unit is subject to this subpart, the owner or operator may assign the storage vessel to any of the chemical manufacturing process units subject to this subpart.

(iii) If the predominant use of a storage vessel varies from year to year, then the applicability of this subpart shall be determined according to the criteria in paragraphs (g)(2)(iii)(A) and (g)(2)(iii)(B) of this section, as applicable. This determination shall be reported as part of an operating permit application or as otherwise specified by the permitting authority.

(A) For chemical manufacturing process units that produce one or more of the chemicals listed in table 1 of this subpart and meet the criteria in paragraphs (b)(2) and (b)(3) of this section, the applicability shall be based on the utilization that occurred during the 12-month period preceding April 22, 1994.

(B) For chemical manufacturing process units that produce one or more of the chemicals listed in paragraph (b)(1)(ii) of this section and meet the criteria in paragraphs (b)(2) and (b)(3) of this section, the applicability shall be based on the utilization that occurred during the 12-month period preceding May 12, 1998.

(iv) If there is a change in the material stored in the storage vessel, the owner or operator shall reevaluate the applicability of this subpart to the vessel.

(3) Where a storage vessel is located at a major source that includes one or more chemical manufacturing process units which place material into, or receive materials from the storage vessel, but the storage vessel is located in a tank farm (including a marine tank farm), the applicability of this subpart F and subpart G of this part shall be determined according to the provisions in paragraphs (g)(3)(i) through (g)(3)(iv) of this section.

(i) The storage vessel may only be assigned to a chemical manufacturing process unit that utilizes the storage vessel and does not have an intervening storage vessel for that product (or raw material, as appropriate). With respect to any chemical manufacturing process unit, an intervening storage vessel means a storage vessel connected by hard-piping to the chemical manufacturing process unit and to the storage vessel in the tank farm so that product or raw material entering or leaving the chemical manufacturing process unit flows into (or from) the intervening storage vessel and does not flow directly into (or from) the storage vessel in the tank farm.

(ii) If there is no chemical manufacturing process unit at the major source that meets the criteria of paragraph (g)(3)(i) of this section with respect to a storage vessel, this subpart F and subpart G of this part do not apply to the storage vessel.

(iii) If there is only one chemical manufacturing process unit at the major source that meets the criteria of paragraph (g)(3)(i) of this section with respect to a storage vessel, the storage vessel shall be assigned to that chemical manufacturing process unit. Applicability of this subpart F and subpart G to this part to the storage vessel shall then be determined according to the provisions of paragraph (b) of this section.

(iv) If there are two or more chemical manufacturing process units at the major source that meet the criteria of paragraph (g)(3)(i) of this section with respect to a storage vessel, the storage vessel shall be assigned to one of those chemical manufacturing process units according to the provisions of paragraph (g)(2) of this section. The predominant use shall be determined among only those chemical manufacturing process units that meet the criteria of paragraph (g)(3)(i) of this section. Applicability of this subpart F and subpart G of this part to the storage vessel shall then be determined according to the provisions of paragraph (b) of this section.

(4) If the storage vessel begins receiving material from (or sending material to) another chemical manufacturing process unit, or ceases to receive material from (or send material to) a chemical manufacturing process unit, or if the applicability of this subpart F and subpart G of this part to a storage vessel has been determined according to the provisions of paragraphs (g)(2)(i) and (g)(2)(ii) of this section and there is a change so that the predominant use may reasonably have changed, the owner or operator shall reevaluate the applicability of this subpart to the storage vessel.

(h) The owner or operator shall follow the procedures specified in paragraphs (h)(1) and (h)(2) of this section to determine whether the arms and hoses in a loading rack are part of the source to which this subpart applies.

(1) Where a loading rack is dedicated to a chemical manufacturing process unit, the loading rack shall be considered part of that specific chemical manufacturing process unit.

(i) If the chemical manufacturing process unit is subject to this subpart according to the criteria specified in paragraph (b) of this section and the loading rack does not meet the criteria specified in paragraphs (f)(9) and (f)(10) of this section, then the loading rack is considered a transfer rack (as defined in § 63.101 of this subpart) and is part of the source to which this subpart applies.

(ii) If the chemical manufacturing process unit is not subject to this subpart according to the criteria specified in paragraph (b) of this section, then the loading rack is not considered a transfer rack (as defined in § 63.101 of this subpart) and is not a part of the source to which this subpart applies.

(2) If a loading rack is shared among chemical manufacturing process units, then the applicability of this subpart F and subpart G of this part shall be determined at each loading arm or loading hose according to the provisions in paragraphs (h)(2)(i) through (h)(2)(iv) of this section.

(i) Each loading arm or loading hose that is dedicated to the transfer of liquid organic hazardous air pollutants listed in table 2 of this subpart from a chemical manufacturing process unit to which this subpart applies is part of that chemical manufacturing process unit and is part of the source to which this subpart applies unless the loading arm or loading hose meets the criteria specified in paragraphs (f)(9) or (f)(10) of this section.

(ii) If a loading arm or loading hose is shared among chemical manufacturing process units, and one of the chemical manufacturing process units provides the greatest amount of the material that is loaded by the loading arm or loading hose, then the loading arm or loading hose is part of that chemical manufacturing process unit.

(A) If the chemical manufacturing process unit is subject to this subpart according to the criteria specified in paragraph (b) of this section, then the loading arm or loading hose is part of the source to which this subpart applies unless the loading arm or loading hose meets the criteria specified in paragraphs (f)(9) or (f)(10) of this section.

(B) If the chemical manufacturing process unit is not subject to this subpart according to the criteria specified in paragraph (b) of this section, then the loading arm or loading hose is not part of the source to which this subpart applies.

(iii) If a loading arm or loading hose is shared among chemical manufacturing process units so that there is no single predominant use as described in paragraph (h)(2)(ii) of this section and at least one of those chemical manufacturing process units is subject to this subpart, then the loading arm or

hose is part of the chemical manufacturing process unit that is subject to this subpart. If more than one of the chemical manufacturing process units is subject to this subpart, the owner or operator may assign the loading arm or loading hose to any of the chemical manufacturing process units subject to this subpart.

(iv) If the predominant use of a loading arm or loading hose varies from year to year, then the applicability of this subpart shall be determined according to the criteria in paragraphs (h)(2)(iv)(A) and (h)(2)(iv)(B) of this section, as applicable. This determination shall be reported as part of an operating permit application or as otherwise specified by the permitting authority.

(A) For chemical manufacturing process units that produce one or more of the chemicals listed in table 1 of this subpart and meet the criteria in paragraphs (b)(2) and (b)(3) of this section, the applicability shall be based on the utilization that occurred during the 12-month period preceding April 22, 1994.

(B) For chemical manufacturing process units that produce one or more of the chemicals listed in paragraph (b)(1)(ii) of this section and meet the criteria in paragraphs (b)(2) and (b)(3) of this section, the applicability shall be based on the utilization that occurred during the year preceding May 12, 1998.

(3) If a loading rack that was dedicated to a single chemical manufacturing process unit begins to serve another chemical manufacturing process unit, or if applicability was determined under the provisions of paragraphs (h)(2)(i) through (h)(2)(iii) of this section and there is a change so that the predominant use may reasonably have changed, the owner or operator shall reevaluate the applicability of this subpart to the loading rack, loading arm, or loading hose.

(i) Except as provided in paragraph (i)(4) of this section, the owner or operator shall follow the procedures specified in paragraphs (i)(1) through (i)(3) and (i)(5) of this section to determine whether the vent(s) from a distillation unit is part of the source to which this subpart applies.

(1) Where a distillation unit is dedicated to a chemical manufacturing process unit, the distillation column shall be considered part of that chemical manufacturing process unit.

(i) If the chemical manufacturing process unit is subject to this subpart according to the criteria specified in paragraph (b) of this section, then the distillation unit is part of the source to which this subpart applies.

(ii) If the chemical manufacturing process unit is not subject to this subpart according to the criteria specified in paragraph (b) of this section, then the distillation unit is not part of the source to which this subpart applies.

(2) If a distillation unit is not dedicated to a single chemical manufacturing process unit, then the applicability of this subpart and subpart G of this part shall be determined according to the provisions in paragraphs (i)(2)(i) through (i)(2)(iv) of this section.

(i) If the greatest input to the distillation unit is from a chemical manufacturing process unit located on the same plant site, then the distillation unit shall be assigned to that chemical manufacturing process unit.

(ii) If the greatest input to the distillation unit is provided from a chemical manufacturing process unit that is not located on the same plant site, then the distillation unit shall be assigned to the chemical manufacturing process unit located at the same plant site that receives the greatest amount of material from the distillation unit.

(iii) If a distillation unit is shared among chemical manufacturing process units so that there is no single predominant use as described in paragraphs (i)(2)(i) and (i)(2)(ii) of this section, and at least one of those chemical manufacturing process units is subject to this subpart, the distillation unit shall be assigned to the chemical manufacturing process unit that is subject to this subpart. If more than one chemical manufacturing process unit is subject to this subpart, the owner or operator may assign the distillation unit to any of the chemical manufacturing process units subject to this subpart.

(iv) If the predominant use of a distillation unit varies from year to year, then the applicability of this subpart shall be determined according to the

criteria in paragraphs (i)(2)(iv)(A) and (i)(2)(iv)(B), as applicable. This determination shall be included as part of an operating permit application or as otherwise specified by the permitting authority.

(A) For chemical manufacturing process units that produce one or more of the chemicals listed in table 1 of this subpart and meet the criteria in paragraphs (b)(2) and (b)(3) of this section, the applicability shall be based on the utilization that occurred during the year preceding April 22, 1994.

(B) For chemical manufacturing process units that produce one or more of the chemicals listed in paragraph (b)(1)(ii) of this section and meet the criteria in paragraphs (b)(2) and (b)(3) of this section, the applicability shall be based on the utilization that occurred during the year preceding May 12, 1998.

(3) If the chemical manufacturing process unit to which the distillation unit is assigned is subject to this subpart, then each vent from the individual distillation unit shall be considered separately to determine whether it is a process vent (as defined in § 63.101 of this subpart). Each vent that is a process vent is part of the source to which this subpart applies.

(4) If the distillation unit is part of one of the chemical manufacturing process units listed in paragraphs (i)(4)(i) through (i)(4)(iii) of this section, then each vent from the individual distillation unit shall be considered separately to determine whether it is a process vent (as defined in § 63.101 of this subpart). Each vent that is a process vent is part of the source to which this subpart applies:

(i) The Aromex unit that produces benzene, toluene, and xylene;

(ii) The unit that produces hexane; or

(iii) The unit that produces cyclohexane.

(5) If a distillation unit that was dedicated to a single chemical manufacturing process unit, or that was part of a chemical manufacturing unit identified in paragraphs (i)(4)(i) through (i)(4)(iii) of this section, begins to serve another chemical manufacturing process unit, or if applicability was determined under the provisions of paragraphs (i)(2)(i) through (i)(2)(iii) of this section and there is a change so that the predominant use may reasonably have changed, the owner or operator shall reevaluate the applicability of this subpart to the distillation unit.

(j) The provisions of subparts F, G, and H of this part do not apply to the processes specified in paragraphs (j)(1) through (j)(6) of this section. Subparts F, G, and H do not require processes specified in paragraphs (j)(1) through (j)(6) to comply with the provisions of subpart A of this part.

(1) Research and development facilities, regardless of whether the facilities are located at the same plant site as a chemical manufacturing process unit that is subject to the provisions of subparts F, G, or H of this part.

(2) Petroleum refining process units, regardless of whether the units supply feedstocks that include chemicals listed in table 1 of this subpart to chemical manufacturing process units that are subject to the provisions of subparts F, G, or H of this part.

(3) Ethylene process units, regardless of whether the units supply feedstocks that include chemicals listed in table 1 of this subpart to chemical manufacturing process units that are subject to the provisions of subpart F, G, or H of this part.

(4) Process vents from batch operations within a chemical manufacturing process unit;

(5) Chemical manufacturing process units that are located in coke by-product recovery plants.

(6) Solvent reclamation, recovery, or recycling operations at hazardous waste TSDF facilities requiring a permit under 40 CFR part 270 that are separate entities and not part of a SOCMI chemical manufacturing process unit.

(k) Except as provided in paragraphs (l), (m), and (p) of this section, sources subject to subparts F, G, or H of this part are required to achieve compliance on or before the dates specified in paragraphs (k)(1) through (k)(8) of this section.

(1)(i) New sources that commence construction or reconstruction after December 31, 1992, but before August 27, 1996 shall be in compliance with this subpart F, subparts G and H of this part upon initial start-up or by April 22, 1994, whichever is later, as provided

in §63.6(b) of subpart A of this part, and further, where start-up occurs before January 17, 1997 shall also be in compliance with this subpart F and subparts G and H of this part (as amended on January 17, 1997) by January 17, 1997, except that, with respect to all new sources that commenced construction or reconstruction after December 31, 1992, and before August 27, 1996:

(A) Heat exchange systems and maintenance wastewater, that are part of a new source on which construction or reconstruction commenced after December 31, 1992, but before August 27, 1996, shall be in compliance with this subpart F no later than initial start-up or 180 days after January 17, 1997, whichever is later;

(B) Process wastewater streams and equipment subject to §63.149, that are part of a new source on which construction or reconstruction commenced after December 31, 1992, but before August 27, 1996, shall be in compliance with this subpart F and subpart G of this part no later than initial start-up or 180 days after January 17, 1997, whichever is later; and

(ii) New sources that commence construction after August 26, 1996 shall be in compliance with this subpart F, subparts G and H of this part upon initial start-up or by January 17, 1997, whichever is later.

(2) Existing sources shall be in compliance with this subpart F and subpart G of this part no later than the dates specified in paragraphs (k)(2)(i) and (k)(2)(ii) of this section, unless an extension has been granted by the Administrator as provided in §63.151(a)(6) of subpart G of this part or granted by the permitting authority as provided in §63.6(i) of subpart A of this part.

(i) Process vents, storage vessels, and transfer racks at an existing source shall be in compliance with the applicable sections of this subpart and subpart G of this part no later than April 22, 1997.

(ii) Heat exchange systems and maintenance wastewater shall be in compliance with the applicable sections of this subpart, and equipment subject to §63.149 and process wastewater streams shall be in compliance with the applicable sections of this subpart and subpart G of this part no later than April 22, 1999, except as provided in paragraphs (k)(2)(ii)(A) and (k)(2)(ii)(B) of this section.

(A) If a process wastewater stream or equipment subject to §63.149 is subject to the control requirements of subpart G of this part due to the contribution of nitrobenzene to the total annual average concentration (as determined according to the procedures in §63.144(b) of subpart G of this part), the wastewater stream shall be in compliance no later than January 18, 2000.

(B) If a process wastewater stream is used to generate credits in an emissions average in accordance with §63.150 of subpart G of this part, the process wastewater stream shall be in compliance with the applicable sections of subpart G of this part no later than April 22, 1997.

(3) Existing sources shall be in compliance with subpart H of this part no later than the dates specified in paragraphs (k)(3)(i) through (k)(3)(v) of this section, except as provided for in paragraphs (k)(4) through (k)(8) of this section, unless an extension has been granted by the Administrator as provided in §63.182(a)(6) of this part or granted by the permitting authority as provided in §63.6(i) of subpart A of this part. The group designation for each process unit is indicated in table 1 of this subpart.

(i) Group I: October 24, 1994.

(ii) Group II: January 23, 1995.

(iii) Group III: April 24, 1995.

(iv) Group IV: July 24, 1995.

(v) Group V: October 23, 1995.

(4) Existing chemical manufacturing process units in Groups I and II as identified in table 1 of this subpart shall be in compliance with the requirements of §63.164 of subpart H no later than May 10, 1995, for any compressor meeting one or more of the criteria in paragraphs (k)(4)(i) through (k)(4)(iv) of this section, if the work can be accomplished without a process unit shutdown, as defined in §63.161 in subpart H.

(i) The seal system will be replaced;

(ii) A barrier fluid system will be installed;

(iii) A new barrier fluid will be utilized which requires changes to the existing barrier fluid system; or

(iv) The compressor must be modified to permit connecting the compressor to a closed vent system.

(5) Existing chemical manufacturing process units shall be in compliance with the requirements of § 63.164 in subpart H no later than 1 year after the applicable compliance date specified in paragraph (k)(3) of this section, for any compressor meeting the criteria in paragraphs (k)(5)(i) through (k)(5)(iv) of this section.

(i) The compressor meets one or more of the criteria specified in paragraphs (k)(4) (i) through (iv) of this section;

(ii) The work can be accomplished without a process unit shutdown as defined in § 63.161 of subpart H;

(iii) The additional time is actually necessary due to the unavailability of parts beyond the control of the owner or operator; and

(iv) The owner or operator submits a request to the appropriate EPA Regional Office at the addresses listed in § 63.13 of subpart A of this part no later than 45 days before the applicable compliance date in paragraph (k)(3) of this section, but in no event earlier than May 10, 1995. The request shall include the information specified in paragraphs (k)(5)(iv)(A) through (k)(5)(iv)(E) of this section. Unless the EPA Regional Office objects to the request within 30 days after receipt, the request shall be deemed approved.

(A) The name and address of the owner or operator and the address of the existing source if it differs from the address of the owner or operator;

(B) The name, address, and telephone number of a contact person for further information;

(C) An identification of the chemical manufacturing process unit, and of the specific equipment for which additional compliance time is required;

(D) The reason compliance can not reasonably be achieved by the applicable date specified in paragraphs (k)(3)(i) through (k)(3)(v) of this section; and

(E) The date by which the owner or operator expects to achieve compliance.

(6)(i) If compliance with the compressor provisions of § 63.164 of subpart H of this part can not reasonably be achieved without a process unit shutdown, as defined in § 63.161 of subpart H, the owner or operator shall achieve compliance no later than April 22, 1996, except as provided for in paragraph (k)(6)(ii) of this section. The owner or operator who elects to use this provision shall comply with the requirements of § 63.103(g) of this subpart.

(ii) If compliance with the compressor provisions of § 63.164 of subpart H of this part can not be achieved without replacing the compressor or recasting the distance piece, the owner or operator shall achieve compliance no later than April 22, 1997. The owner or operator who elects to use this provision shall also comply with the requirements of § 63.103(g) of this subpart.

(7) Existing sources shall be in compliance with the provisions of § 63.170 of subpart H no later than April 22, 1997.

(8) If an owner or operator of a chemical manufacturing process unit subject to the provisions of subparts F, G, and H of part 63 plans to implement pollution prevention measures to eliminate the use or production of HAP listed in table 2 of this subpart by October 23, 1995, the provisions of subpart H do not apply regardless of the compliance dates specified in paragraph (k)(3) of this section. The owner or operator who elects to use this provision shall comply with the requirements of § 63.103(h) of this subpart.

(9) All terms in this subpart F or subpart G of this part that define a period of time for completion of required tasks (e.g., weekly, monthly, quarterly, annual), unless specified otherwise in the section or subsection that imposes the requirement, refer to the standard calendar periods.

(i) Notwithstanding time periods specified in this subpart F or subpart G of this part for completion of required tasks, such time periods may be changed by mutual agreement between the owner or operator and the Administrator, as specified in subpart A of this part (e.g., a period could begin on the compliance date or another date, rather than on the first day of the standard calendar period). For each time period that is changed by agreement, the revised period shall remain in effect until it is changed. A new request is not necessary for each recurring period.

(ii) Where the period specified for compliance is a standard calendar period, if the initial compliance date occurs after the beginning of the period, compliance shall be required according to the schedule specified in paragraphs (k)(9)(ii)(A) or (k)(9)(ii)(B) of this section, as appropriate.

(A) Compliance shall be required before the end of the standard calendar period within which the compliance deadline occurs, if there remain at least 3 days for tasks that must be performed weekly, at least 2 weeks for tasks that must be performed monthly, at least 1 month for tasks that must be performed each quarter, or at least 3 months for tasks that must be performed annually; or

(B) In all other cases, compliance shall be required before the end of the first full standard calendar period after the period within which the initial compliance deadline occurs.

(iii) In all instances where a provision of this subpart F or subpart G of this part requires completion of a task during each of multiple successive periods, an owner or operator may perform the required task at any time during the specified period, provided the task is conducted at a reasonable interval after completion of the task during the previous period.

(l)(1) If an additional chemical manufacturing process unit meeting the criteria specified in paragraph (b) of this section is added to a plant site that is a major source as defined in section 112(a) of the Act, the addition shall be subject to the requirements for a new source in subparts F, G, and H of this part if:

(i) It is an addition that meets the definition of construction in §63.2 of subpart A of this part;

(ii)(A) Such construction commenced after December 31, 1992 for chemical manufacturing process units that produce as a primary product one or more of the chemicals listed in table 1 of this subpart;

(B) Such construction commenced after August 22, 1997 for chemical manufacturing process units that produce as a primary product one or more of the chemicals listed in paragraph (b)(1)(ii) of this section; and

(iii) The addition has the potential to emit 10 tons per year or more of any HAP or 25 tons per year or more of any combination of HAP's, unless the Administrator establishes a lesser quantity.

(2) If any change is made to a chemical manufacturing process unit subject to this subpart, the change shall be subject to the requirements of a new source in subparts F, G, and H of this part if:

(i) It is a change that meets the definition of reconstruction in §63.2 of subpart A of this part; and

(ii)(A) Such reconstruction commenced after December 31, 1992 for chemical manufacturing process units that produce as a primary product one or more of the chemicals listed in table 1 of this subpart; and

(B) Such construction commenced after August 22, 1997 for chemical manufacturing process units that produce as a primary product one or more of the chemicals listed in paragraph (b)(1)(ii) of this section.

(3) If an additional chemical manufacturing process unit is added to a plant site or a change is made to a chemical manufacturing process unit and the addition or change is determined to be subject to the new source requirements according to paragraph (l)(1) or (l)(2) of this section:

(i) The new or reconstructed source shall be in compliance with the new source requirements of subparts F, G, and H of this part upon initial start-up of the new or reconstructed source or by April 22, 1994, whichever is later; and

(ii) The owner or operator of the new or reconstructed source shall comply with the reporting and recordkeeping requirements in subparts F, G, and H of this part that are applicable to new sources. The applicable reports include, but are not limited to:

(A) The application for approval of construction or reconstruction which shall be submitted by the date specified in §63.151(b)(2)(ii) of subpart G of this part, or an Initial Notification as specified in §63.151(b)(2)(iii) of subpart G of this part;

(B) Changes that meet the criteria in § 63.151(j) of subpart G of this part, unless the information has been submitted in an operating permit application or amendment;

(C) The Notification of Compliance Status as required by § 63.152(b) of subpart G of this part for the new or reconstructed source;

(D) Periodic Reports and Other Reports as required by § 63.152(c) and (d) of subpart G of this part;

(E) Reports required by § 63.182 of subpart H of this part; and

(F) Reports and notifications required by sections of subpart A of this part that are applicable to subparts F, G, and H of this part, as identified in table 3 of this subpart.

(4) If an additional chemical manufacturing process unit is added to a plant site, or if an emission point is added to an existing chemical manufacturing process unit, or if another deliberate operational process change creating an additional Group 1 emission point(s) is made to an existing chemical manufacturing process unit, or if a surge control vessel or bottoms receiver becomes subject to § 63.170 of subpart H, or if a compressor becomes subject to § 63.164 of subpart H, and if the addition or change is not subject to the new source requirements as determined according to paragraph (l)(1) or (l)(2) of this section, the requirements in paragraphs (l)(4)(i) through (l)(4)(iii) of this section shall apply. Examples of process changes include, but are not limited to, changes in production capacity, feedstock type, or catalyst type, or whenever there is replacement, removal, or addition of recovery equipment. For purposes of this paragraph and paragraph (m) of this section, process changes do not include: Process upsets, unintentional temporary process changes, and changes that are within the equipment configuration and operating conditions documented in the Notification of Compliance Status required by § 63.152(b) of subpart G of this part.

(i) The added emission point(s) and any emission point(s) within the added or changed chemical manufacturing process unit are subject to the requirements of subparts F, G, and H of this part for an existing source;

(ii) The added emission point(s) and any emission point(s) within the added or changed chemical manufacturing process unit shall be in compliance with subparts F, G, and H of this part by the dates specified in paragraph (l)(4)(ii) (A) or (B) of this section, as applicable.

(A) If a chemical manufacturing process unit is added to a plant site or an emission point(s) is added to an existing chemical manufacturing process unit, the added emission point(s) shall be in compliance upon initial start-up of the added chemical manufacturing process unit or emission point(s) or by 3 years after April 22, 1994, whichever is later.

(B) If a deliberate operational process change to an existing chemical manufacturing process unit causes a Group 2 emission point to become a Group 1 emission point, if a surge control vessel or bottoms receiver becomes subject to § 63.170 of subpart H, or if a compressor becomes subject to § 63.164 of subpart H, the owner or operator shall be in compliance upon initial start-up or by 3 years after April 22, 1994, whichever is later, unless the owner or operator demonstrates to the Administrator that achieving compliance will take longer than making the change. If this demonstration is made to the Administrator's satisfaction, the owner or operator shall follow the procedures in paragraphs (m)(1) through (m)(3) of this section to establish a compliance date.

(iii) The owner or operator of a chemical manufacturing process unit or emission point that is added to a plant site and is subject to the requirements for existing sources shall comply with the reporting and recordkeeping requirements of subparts F, G, and H of this part that are applicable to existing sources, including, but not limited to, the reports listed in paragraphs (l)(4)(iii) (A) through (E) of this section. A change to an existing chemical manufacturing process unit shall be subject to the reporting requirements for existing sources, including but not limited to, the reports listed in paragraphs (l)(4)(iii)(A) through (E) of this section if the change meets the criteria specified in § 63.118(g), (h), (i), or (j) of subpart G of this part for process vents

or the criteria in §63.155(i) or (j) of subpart G of this part. The applicable reports include, but are not limited to:

(A) Reports specified in §63.151(i) and (j) of subpart G of this part, unless the information has been submitted in an operating permit application or amendment;

(B) The Notification of Compliance Status as required by §63.152(b) of subpart G of this part for the emission points that were added or changed;

(C) Periodic Reports and other reports as required by §63.152 (c) and (d) of subpart G of this part;

(D) Reports required by §63.182 of subpart H of this part; and

(E) Reports and notifications required by sections of subpart A of this part that are applicable to subparts F, G, and H of this part, as identified in table 3 of this subpart.

(m) If a change that does not meet the criteria in paragraph (l)(4) of this section is made to a chemical manufacturing process unit subject to subparts F and G of this part, and the change causes a Group 2 emission point to become a Group 1 emission point (as defined in §63.111 of subpart G of this part), then the owner or operator shall comply with the requirements of subpart G of this part for the Group 1 emission point as expeditiously as practicable, but in no event later than 3 years after the emission point becomes Group 1.

(1) The owner or operator shall submit to the Administrator for approval a compliance schedule, along with a justification for the schedule.

(2) The compliance schedule shall be submitted with the report required in §63.151(i)(2) of subpart G of this part for emission points included in an emissions average or §63.151(j)(1) or subpart G of this part for emission points not in an emissions average, unless the compliance schedule has been submitted in an operating permit application or amendment.

(3) The Administrator shall approve the compliance schedule or request changes within 120 calendar days of receipt of the compliance schedule and justification.

(n) *Rules stayed for reconsideration.* Notwithstanding any other provision of this subpart, the effectiveness of subpart F is stayed from October 24, 1994, to April 24, 1995, only as applied to those sources for which the owner or operator makes a representation in writing to the Administrator that the resolution of the area source definition issues could have an effect on the compliance status of the source with respect to subpart F.

(o) *Sections stayed for reconsideration.* Notwithstanding any other provision of this subpart, the effectiveness of §§63.164 and 63.170 of subpart H is stayed from October 28, 1994, to April 24, 1995, only as applied to those sources subject to §63.100(k)(3) (i) and (ii).

(p) *Compliance dates for chemical manufacturing process units that produce crotonaldehyde or tetrahydrobenzaldehyde.* Notwithstanding the provisions of paragraph (k) of this section, chemical manufacturing process units that meet the criteria in paragraphs (b)(1)(ii), (b)(2), and (b)(3) of this section shall be in compliance with this subpart and subparts G and H of this part by the dates specified in paragraphs (p)(1) and (p)(2) of this section, as applicable.

(1) If the source consists only of chemical manufacturing process units that produce as a primary product one or more of the chemicals listed in paragraph (b)(1)(ii) of this section, new sources shall comply by the date specified in paragraph (p)(1)(i) of this section and existing sources shall comply by the dates specified in paragraphs (p)(1)(ii) and (p)(1)(iii) of this section.

(i) Upon initial start-up or May 12, 1998, whichever is later.

(ii) This subpart and subpart G of this part by May 14, 2001, unless an extension has been granted by the Administrator as provided in §63.151(a)(6) or granted by the permitting authority as provided in §63.6(i) of subpart A of this part. When April 22, 1994 is referred to in this subpart and subpart G of this part, May 12, 1998 shall be used as the applicable date for that provision. When December 31, 1992 is referred to in this subpart and subpart G of this part, August 22, 1997 shall be used as the applicable date for that provision.

(iii) Subpart H of this part by May 12, 1999, unless an extension has been

granted by the Administrator as provided in § 63.151(a)(6) or granted by the permitting authority as provided in § 63.6(i) of subpart A of this part. When April 22, 1994 is referred to in subpart H of this part, May 12, 1998 shall be used as the applicable date for that provision. When December 31, 1992 is referred to in subpart H of this part, August 22, 1997 shall be used as the applicable date for that provision.

(2) If the source consists of a combination of chemical manufacturing process units that produce as a primary product one or more of the chemicals listed in paragraphs (b)(1)(i) and (b)(1)(ii) of this section, new chemical manufacturing process units that meet the criteria in paragraph (b)(1)(ii) of this section shall comply by the date specified in paragraph (p)(1)(i) of this section and existing chemical manufacturing process units producing crotonaldehyde and/or tetrahydrobenzaldehyde shall comply by the dates specified in paragraphs (p)(1)(ii) and (p)(1)(iii) of this section.

[59 FR 19454, Apr. 22, 1994, as amended at 59 FR 53360, Oct. 24, 1994; 59 FR 54132, Oct. 28, 1994; 60 FR 5321, Jan. 27, 1995; 60 FR 18023, 18028, Apr. 10, 1995; 60 FR 63626, Dec. 12, 1995; 61 FR 7718, Feb. 29, 1996; 61 FR 64574, Dec. 5, 1996; 62 FR 2729, Jan. 17, 1997; 63 FR 26081, May 12, 1998; 64 FR 20191, Apr. 26, 1999]

§ 63.101 Definitions.

(a) The following terms as used in subparts F, G, and H of this part shall have the meaning given them in subpart A of this part: Act, actual emissions, Administrator, affected source, approved permit program, commenced, compliance date, construction, continuous monitoring system, continuous parameter monitoring system, effective date, emission standard, emissions averaging, EPA, equivalent emission limitation, existing source, Federally enforceable, fixed capital cost, hazardous air pollutant, lesser quantity, major source, malfunction, new source, owner or operator, performance evaluation, performance test, permit program, permitting authority, reconstruction, relevant standard, responsible official, run, standard conditions, State, and stationary source.

(b) All other terms used in this subpart and subparts G and H of this part shall have the meaning given them in the Act and in this section. If the same term is defined in subpart A of this part and in this section, it shall have the meaning given in this section for purposes of subparts F, G, and H of this part.

Air oxidation reactor means a device or vessel in which air, or a combination of air and oxygen, is used as an oxygen source in combination with one or more organic reactants to produce one or more organic compounds. Air oxidation reactor includes the product separator and any associated vacuum pump or steam jet.

Batch operation means a noncontinuous operation in which a discrete quantity or batch of feed is charged into a unit operation within a chemical manufacturing process unit and processed at one time. Batch operation includes noncontinuous operations in which the equipment is fed intermittently or discontinuously. Addition of raw material and withdrawal of product do not occur simultaneously in a batch operation. After each batch operation, the equipment is generally emptied before a fresh batch is started.

Bottoms receiver means a tank that collects distillation bottoms before the stream is sent for storage or for further downstream processing.

By-product means a chemical that is produced coincidentally during the production of another chemical.

Chemical manufacturing process unit means the equipment assembled and connected by pipes or ducts to process raw materials and to manufacture an intended product. A chemical manufacturing process unit consists of more than one unit operation. For the purpose of this subpart, chemical manufacturing process unit includes air oxidation reactors and their associated product separators and recovery devices; reactors and their associated product separators and recovery devices; distillation units and their associated distillate receivers and recovery devices; associated unit operations; associated recovery devices; and any feed, intermediate and product storage vessels, product transfer racks, and connected ducts and piping. A chemical manufacturing process unit includes

pumps, compressors, agitators, pressure relief devices, sampling connection systems, open-ended valves or lines, valves, connectors, instrumentation systems, and control devices or systems. A chemical manufacturing process unit is identified by its primary product.

Control device means any combustion device, recovery device, or recapture device. Such equipment includes, but is not limited to, absorbers, carbon adsorbers, condensers, incinerators, flares, boilers, and process heaters. For process vents (as defined in this section), recapture devices are considered control devices but recovery devices are not considered control devices. For a steam stripper, a primary condenser is not considered a control device.

Co-product means a chemical that is produced during the production of another chemical.

Distillate receiver means overhead receivers, overhead accumulators, reflux drums, and condenser(s) including ejector-condenser(s) associated with a distillation unit.

Distillation unit means a device or vessel in which one or more feed streams are separated into two or more exit streams, each exit stream having component concentrations different from those in the feed stream(s). The separation is achieved by the redistribution of the components between the liquid and the vapor phases by vaporization and condensation as they approach equilibrium within the distillation unit. Distillation unit includes the distillate receiver, reboiler, and any associated vacuum pump or steam jet.

Emission point means an individual process vent, storage vessel, transfer rack, wastewater stream, or equipment leak.

Equipment leak means emissions of organic hazardous air pollutants from a pump, compressor, agitator, pressure relief device, sampling connection system, open-ended valve or line, valve, surge control vessel, bottoms receiver, or instrumentation system in organic hazardous air pollutant service as defined in §63.161 of subpart H of this part.

Ethylene process or *ethylene process unit* means a chemical manufacturing process unit in which ethylene and/or propylene are produced by separation from petroleum refining process streams or by subjecting hydrocarbons to high temperatures in the presence of steam. The ethylene process unit includes the separation of ethylene and/or propylene from associated streams such as a C_4 product, pyrolysis gasoline, and pyrolysis fuel oil. The ethylene process does not include the manufacture of SOCMI chemicals such as the production of butadiene from the C_4 stream and aromatics from pyrolysis gasoline.

Flexible operation unit means a chemical manufacturing process unit that manufactures different chemical products periodically by alternating raw materials or operating conditions. These units are also referred to as campaign plants or blocked operations.

Fuel gas means gases that are combusted to derive useful work or heat.

Fuel gas system means the offsite and onsite piping and flow and pressure control system that gathers gaseous stream(s) generated by onsite operations, may blend them with other sources of gas, and transports the gaseous stream for use as fuel gas in combustion devices or in in-process combustion equipment such as furnaces and gas turbines either singly or in combination.

Heat exchange system means any cooling tower system or once-through cooling water system (e.g., river or pond water). A heat exchange system can include more than one heat exchanger and can include an entire recirculating or once-through cooling system.

Impurity means a substance that is produced coincidentally with the primary product, or is present in a raw material. An impurity does not serve a useful purpose in the production or use of the primary product and is not isolated.

Initial start-up means the first time a new or reconstructed source begins production, or, for equipment added or changed as described in §63.100 (l) or (m) of this subpart, the first time the equipment is put into operation. Initial start-up does not include operation solely for testing equipment. For purposes of subpart G of this part, initial start-up does not include subsequent

start-ups (as defined in this section) of chemical manufacturing process units following malfunctions or shutdowns or following changes in product for flexible operation units or following recharging of equipment in batch operation. For purposes of subpart H of this part, initial start-up does not include subsequent start-ups (as defined in § 63.161 of subpart H of this part) of process units (as defined in § 63.161 of subpart H of this part) following malfunctions or process unit shutdowns.

Loading rack means a single system used to fill tank trucks and railcars at a single geographic site. Loading equipment and operations that are physically separate (i.e, do not share common piping, valves, and other equipment) are considered to be separate loading racks.

Maintenance wastewater means wastewater generated by the draining of process fluid from components in the chemical manufacturing process unit into an individual drain system prior to or during maintenance activities. Maintenance wastewater can be generated during planned and unplanned shutdowns and during periods not associated with a shutdown. Examples of activities that can generate maintenance wastewaters include descaling of heat exchanger tubing bundles, cleaning of distillation column traps, draining of low legs and high point bleeds, draining of pumps into an individual drain system, and draining of portions of the chemical manufacturing process unit for repair.

On-site or *On site* means, with respect to records required to be maintained by this subpart, that the records are stored at a location within a major source which encompasses the affected source. On-site includes, but is not limited to, storage at the chemical manufacturing process unit to which the records pertain, or storage in central files elsewhere at the major source.

Operating permit means a permit required by 40 CFR part 70 or 71.

Organic hazardous air pollutant or *organic HAP* means one of the chemicals listed in table 2 of this subpart.

Petroleum refining process, also referred to as a *petroleum refining process unit,* means a process that for the purpose of producing transportation fuels (such as gasoline and diesel fuels), heating fuels (such as fuel gas, distillate, and residual fuel oils), or lubricants separates petroleum or separates, cracks, or reforms unfinished derivatives. Examples of such units include, but are not limited to, alkylation units, catalytic hydrotreating, catalytic hydrorefining, catalytic hydrocracking, catalytic reforming, catalytic cracking, crude distillation, and thermal processes.

Plant site means all contiguous or adjoining property that is under common control, including properties that are separated only by a road or other public right-of-way. Common control includes properties that are owned, leased, or operated by the same entity, parent entity, subsidiary, or any combination thereof.

Process vent means a gas stream containing greater than 0.005 weight-percent total organic hazardous air pollutants that is continuously discharged during operation of the unit from an air oxidation reactor, other reactor, or distillation unit (as defined in this section) within a chemical manufacturing process unit that meets all applicability criteria specified in § 63.100 (b)(1) through (b)(3) of this subpart. Process vents are gas streams that are discharged to the atmosphere (with or without passing through a control device) either directly or after passing through one or more recovery devices. Process vents exclude relief valve discharges, gaseous streams routed to a fuel gas system(s), and leaks from equipment regulated under subpart H of this part.

Process wastewater means wastewater which, during manufacturing or processing, comes into direct contact with or results from the production or use of any raw material, intermediate product, finished product, by-product, or waste product. Examples are product tank drawdown or feed tank drawdown; water formed during a chemical reaction or used as a reactant; water used to wash impurities from organic products or reactants; water used to cool or quench organic vapor streams through direct contact; and condensed steam from jet ejector systems pulling vacuum on vessels containing organics.

Product means a compound or chemical which is manufactured as the intended product of the chemical manufacturing process unit. By-products, isolated intermediates, impurities, wastes, and trace contaminants are not considered products.

Product separator means phase separators, flash drums, knock-out drums, decanters, degassers, and condenser(s) including ejector-condenser(s) associated with a reactor or an air oxidation reactor.

Reactor means a device or vessel in which one or more chemicals or reactants, other than air, are combined or decomposed in such a way that their molecular structures are altered and one or more new organic compounds are formed. Reactor includes the product separator and any associated vacuum pump or steam jet.

Recapture device means an individual unit of equipment capable of and used for the purpose of recovering chemicals, but not normally for use, reuse, or sale. For example, a recapture device may recover chemicals primarily for disposal. Recapture devices include, but are not limited to, absorbers, carbon adsorbers, and condensers.

Recovery device means an individual unit of equipment capable of and normally used for the purpose of recovering chemicals for fuel value (i.e., net positive heating value), use, reuse or for sale for fuel value, use, or reuse. Examples of equipment that may be recovery devices include absorbers, carbon adsorbers, condensers, oil-water separators or organic-water separators, or organic removal devices such as decanters, strippers, or thin-film evaporation units. For purposes of the monitoring, recordkeeping, and reporting requirements of subpart G of this part, recapture devices are considered recovery devices.

Research and development facility means laboratory and pilot plant operations whose primary purpose is to conduct research and development into new processes and products, where the operations are under the close supervision of technically trained personnel, and is not engaged in the manufacture of products for commercial sale, except in a *de minimis* manner.

Shutdown means for purposes including, but not limited to, periodic maintenance, replacement of equipment, or repair, the cessation of operation of a chemical manufacturing process unit or a reactor, air oxidation reactor, distillation unit, waste management unit, equipment required or used to comply with this subpart F, subparts G, or H of this part or the emptying and degassing of a storage vessel. Shutdown does not include the routine rinsing or washing of equipment in batch operation between batches.

Source means the collection of emission points to which this subpart applies as determined by the criteria in §63.100 of this subpart. For purposes of subparts F, G, and H of this part, the term *affected source* as used in subpart A of this part has the same meaning as the term *source* defined here.

Start-up means the setting into operation of a chemical manufacturing process unit or a reactor, air oxidation reactor, distillation unit, waste management unit, or equipment required or used to comply with this subpart F, subpart G, or H of this part or a storage vessel after emptying and degassing. Start-up includes initial start-up, operation solely for testing equipment, the recharging of equipment in batch operation, and transitional conditions due to changes in product for flexible operation units.

Start-up, shutdown, and malfunction plan means the plan required under §63.6(e)(3) of subpart A of this part. This plan details the procedures for operation and maintenance of the source during periods of start-up, shutdown, and malfunction.

Storage vessel means a tank or other vessel that is used to store organic liquids that contain one or more of the organic HAP's listed in table 2 of this subpart and that has been assigned, according to the procedures in §63.100(g) of this subpart, to a chemical manufacturing process unit that is subject to this subpart. Storage vessel does not include:

(1) Vessels permanently attached to motor vehicles such as trucks, railcars, barges, or ships;

(2) Pressure vessels designed to operate in excess of 204.9 kilopascals and without emissions to the atmosphere;

(3) Vessels with capacities smaller than 38 cubic meters;

(4) Vessels storing organic liquids that contain organic hazardous air pollutants only as impurities;

(5) Bottoms receiver tanks;

(6) Surge control vessels; or

(7) Wastewater storage tanks. Wastewater storage tanks are covered under the wastewater provisions.

Surge control vessel means feed drums, recycle drums, and intermediate vessels. Surge control vessels are used within a chemical manufacturing process unit when in-process storage, mixing, or management of flow rates or volumes is needed to assist in production of a product.

Transfer operation means the loading, into a tank truck or railcar, of organic liquids that contain one or more of the organic hazardous air pollutants listed in table 2 of this subpart from a transfer rack (as defined in this section). Transfer operations do not include loading at an operating pressure greater than 204.9 kilopascals.

Transfer rack means the collection of loading arms and loading hoses, at a single loading rack, that are assigned to a chemical manufacturing process unit subject to this subpart according to the procedures specified in § 63.100(h) of this subpart and are used to fill tank trucks and/or railcars with organic liquids that contain one or more of the organic hazardous air pollutants listed in table 2 of this subpart. Transfer rack includes the associated pumps, meters, shutoff valves, relief valves, and other piping and valves. Transfer rack does not include:

(1) Racks, arms, or hoses that only transfer liquids containing organic hazardous air pollutants as impurities;

(2) Racks, arms, or hoses that vapor balance during all loading operations; or

(3) Racks transferring organic liquids that contain organic hazardous air pollutants only as impurities.

Unit operation means one or more pieces of process equipment used to make a single change to the physical or chemical characteristics of one or more process streams. Unit operations include, but are not limited to, reactors, distillation units, extraction columns, absorbers, decanters, dryers, condensers, and filtration equipment.

Vapor balancing system means a piping system that is designed to collect organic hazardous air pollutants vapors displaced from tank trucks or railcars during loading; and to route the collected organic hazardous air pollutants vapors to the storage vessel from which the liquid being loaded originated, or to another storage vessel connected by a common header or to compress and route to a process or a fuel gas system the collected organic hazardous air pollutants vapors.

Waste management unit means the equipment, structure(s), and/or device(s) used to convey, store, treat, or dispose of wastewater streams or residuals. Examples of waste management units include: Wastewater tanks, surface impoundments, individual drain systems, and biological wastewater treatment units. Examples of equipment that may be waste management units include containers, air flotation units, oil-water separators or organic-water separators, or organic removal devices such as decanters, strippers, or thin-film evaporation units. If such equipment is used for recovery then it is part of a chemical manufacturing process unit and is not a waste management unit.

Wastewater means water that:

(1) Contains either:

(i) An annual average concentration of Table 9 compounds (as defined in § 63.111 of subpart G of this part) of at least 5 parts per million by weight and has an annual average flow rate of 0.02 liter per minute or greater, or

(ii) An annual average concentration of Table 9 compounds (as defined in § 63.111 of subpart G) of at least 10,000 parts per million by weight at any flow rate, and that

(2) Is discarded from a chemical manufacturing process unit that meets all of the criteria specified in § 63.100 (b)(1) through (b)(3) of this subpart. Wastewater is process wastewater or maintenance wastewater.

[59 FR 19454, Apr. 22, 1994, as amended at 60 FR 18024, Apr. 10, 1995; 60 FR 63626, Dec. 12, 1995; 62 FR 2731, Jan. 17, 1997]

§63.102 General standards.

(a) Owners and operators of sources subject to this subpart shall comply with the requirements of subparts G and H of this part.

(1) The provisions set forth in this subpart F and subpart G of this part shall apply at all times except during periods of start-up or shutdown (as defined in §63.101 of this subpart), malfunction, or non-operation of the chemical manufacturing process unit (or specific portion thereof) resulting in cessation of the emissions to which this subpart F and subpart G of this part apply. However, if a start-up, shutdown, malfunction or period of non-operation of one portion of a chemical manufacturing process unit does not affect the ability of a particular emission point to comply with the specific provisions to which it is subject, then that emission point shall still be required to comply with the applicable provisions of this subpart F and subpart G of this part during the start-up, shutdown, malfunction or period of non-operation. For example, if there is an overpressure in the reactor area, a storage vessel in the chemical manufacturing process unit would still be required to be controlled in accordance with §63.119 of subpart G of the part. Similarly, the degassing of a storage vessel would not affect the ability of a process vent to meet the requirements of §63.113 of subpart G of this part.

(2) The provisions set forth in subpart H of this part shall apply at all times except during periods of start-up or shutdown, as defined in §63.101(b) of this subpart, malfunction, process unit shutdown (as defined in §63.161 of subpart H of this part), or non-operation of the chemical manufacturing process unit (or specific portion thereof) in which the lines are drained and depressurized resulting in cessation of the emissions to which subpart H of this part applies.

(3) The owner or operator shall not shut down items of equipment that are required or utilized for compliance with the provisions of this subpart F, subpart G or H of this part during times when emissions (or, where applicable, wastewater streams or residuals) are being routed to such items of equipment, if the shutdown would contravene requirements of this subpart F, subpart G or H of this part applicable to such items of equipment. This paragraph does not apply if the item of equipment is malfunctioning, or if the owner or operator must shut down the equipment to avoid damage due to a contemporaneous start-up, shutdown, or malfunction of the chemical manufacturing process unit or portion thereof.

(4) During start-ups, shutdowns, and malfunctions when the requirements of this subpart F, subparts G and/or H of this part do not apply pursuant to paragraphs (a)(1) through (a)(3) of this section, the owner or operator shall implement, to the extent reasonably available, measures to prevent or minimize excess emissions to the extent practical. For purposes of this paragraph, the term ''excess emissions'' means emissions in excess of those that would have occurred if there were no start-up, shutdown, or malfunction and the owner or operator complied with the relevant provisions of this subpart F, subparts G and/or H of this part. The measures to be taken shall be identified in the applicable start-up, shutdown, and malfunction plan, and may include, but are not limited to, air pollution control technologies, recovery technologies, work practices, pollution prevention, monitoring, and/or changes in the manner of operation of the source. Back-up control devices are not required, but may be used if available.

(b) If, in the judgment of the Administrator, an alternative means of emission limitation will achieve a reduction in organic HAP emissions at least equivalent to the reduction in organic HAP emissions from that source achieved under any design, equipment, work practice, or operational standards in subpart G or H of this part, the Administrator will publish in the FEDERAL REGISTER a notice permitting the use of the alternative means for purposes of compliance with that requirement.

(1) The notice may condition the permission on requirements related to the operation and maintenance of the alternative means.

(2) Any notice under paragraph (b) of this section shall be published only

after public notice and an opportunity for a hearing.

(3) Any person seeking permission to use an alternative means of compliance under this section shall collect, verify, and submit to the Administrator information showing that the alternative means achieves equivalent emission reductions.

(c) Each owner or operator of a source subject to this subpart shall obtain a permit under 40 CFR part 70 or part 71 from the appropriate permitting authority by the date determined by 40 CFR part 70 or part 71, as appropriate.

(1) If the EPA has approved a State operating permit program under 40 CFR Part 70, the permit shall be obtained from the State authority. If the State operating permit program has not been approved, the source shall apply to the EPA Regional Office.

(2) [Reserved]

(d) The requirements in subparts F, G, and H of this part are Federally enforceable under section 112 of the Act on and after the dates specified in § 63.100(k) of this subpart.

[59 FR 19454, Apr. 22, 1994, as amended at 60 FR 63626, Dec. 12, 1995; 61 FR 64575, Dec. 5, 1996; 62 FR 2732, Jan. 17, 1997]

§ 63.103 General compliance, reporting, and recordkeeping provisions.

(a) Table 3 of this subpart specifies the provisions of subpart A that apply and those that do not apply to owners and operators of sources subject to subparts F, G, and H of this part.

(b) Initial performance tests and initial compliance determinations shall be required only as specified in subparts G and H of this part.

(1) Performance tests and compliance determinations shall be conducted according to the schedule and procedures in § 63.7(a) of subpart A of this part and the applicable sections of subparts G and H of this part.

(2) The owner or operator shall notify the Administrator of the intention to conduct a performance test at least 30 calendar days before the performance test is scheduled to allow the Administrator the opportunity to have an observer present during the test.

(3) Performance tests shall be conducted according to the provisions of § 63.7(e) of subpart A of this part, except that performance tests shall be conducted at maximum representative operating conditions for the process. During the performance test, an owner or operator may operate the control or recovery device at maximum or minimum representative operating conditions for monitored control or recovery device parameters, whichever results in lower emission reduction.

(4) Data shall be reduced in accordance with the EPA-approved methods specified in the applicable subpart or, if other test methods are used, the data and methods shall be validated according to the protocol in Method 301 of appendix A of this part.

(5) Performance tests may be waived with approval of the Administrator as specified in § 63.7(h)(2) of subpart A of this part. Owners or operators of sources subject to subparts F, G, and H of this part who apply for a waiver of a performance test shall submit the application by the dates specified in paragraph (b)(5)(i) of this section rather than the dates specified in § 63.7(h)(3) of subpart A of this part.

(i) If a request is made for an extension of compliance under § 63.151(a)(6) of subpart G or § 63.6(i) of subpart A of this part, the application for a waiver of an initial performance test shall accompany the information required for the request for an extension of compliance. If no extension of compliance is requested, the application for a waiver of an initial performance test shall be submitted no later than 90 calendar days before the Notification of Compliance Status required in § 63.152(b) of subpart G of this part is due to be submitted.

(ii) Any application for a waiver of a performance test shall include information justifying the owner or operator's request for a waiver, such as the technical or economic infeasibility, or the impracticality, of the source performing the required test.

(6) The owner or operator of a flexible operation unit shall conduct all required compliance demonstrations during production of the primary product. The owner or operator is not required to conduct compliance demonstrations

for operating conditions during production of a product other than the primary product. Except as otherwise provided in this subpart or in subpart G or subpart H of this part, as applicable, the owner or operator shall operate each control device, recovery device, and/or recapture device that is required or used for compliance, and associated monitoring systems, without regard for whether the product that is being produced is the primary product or a different product. Except as otherwise provided in this subpart, subpart G and/or subpart H of this part, as applicable, operation of a control device, recapture device and/or recovery device required or used for compliance such that the daily average of monitored parameter values is outside the parameter range established pursuant to §63.152(b)(2), or such that the monitoring data show operation inconsistent with the monitoring plan established pursuant to §63.120(d)(2) or §63.181(g)(1)(iv), shall constitute a violation of the required operating conditions.

(c) Each owner or operator of a source subject to subparts F, G, and H of this part shall keep copies of all applicable reports and records required by subparts F, G, and H of this part for at least 5 years; except that, if subparts G or H require records to be maintained for a time period different than 5 years, those records shall be maintained for the time specified in subpart G or H of this part. If an owner or operator submits copies of reports to the applicable EPA Regional Office, the owner or operator is not required to maintain copies of reports. If the EPA Regional Office has waived the requirement of §63.10(a)(4)(ii) for submittal of copies of reports, the owner or operator is not required to maintain copies of reports.

(1) All applicable records shall be maintained in such a manner that they can be readily accessed. The most recent 6 months of records shall be retained on site or shall be accessible from a central location by computer or other means that provides access within 2 hours after a request. The remaining four and one-half years of records may be retained offsite. Records may be maintained in hard copy or computer-readable form including, but not limited to, on paper, microfilm, computer, floppy disk, magnetic tape, or microfiche.

(2) The owner or operator subject to subparts F, G, and H of this part shall keep the records specified in this paragraph, as well as records specified in subparts G and H.

(i) Records of the occurrence and duration of each start-up, shutdown, and malfunction of operation of process equipment or of air pollution control equipment or continuous monitoring systems used to comply with this subpart F, subpart G, or H of this part during which excess emissions (as defined in §63.102(a)(4)) occur.

(ii) For each start-up, shutdown, and malfunction during which excess emissions (as defined in §63.102(a)(4)) occur, records that the procedures specified in the source's start-up, shutdown, and malfunction plan were followed, and documentation of actions taken that are not consistent with the plan. For example, if a start-up, shutdown, and malfunction plan includes procedures for routing a control device to a backup control device (e.g., the incinerator for a halogenated stream could be routed to a flare during periods when the primary control device is out of service), records must be kept of whether the plan was followed. These records may take the form of a ''checklist,'' or other form of recordkeeping that confirms conformance with the start-up, shutdown, and malfunction plan for the event.

(iii) For continuous monitoring systems used to comply with subpart G of this part, records documenting the completion of calibration checks and maintenance of continuous monitoring systems that are specified in the manufacturer's instructions or other written procedures that provide adequate assurance that the equipment would reasonably be expected to monitor accurately.

(3) Records of start-up, shutdown and malfunction and continuous monitoring system calibration and maintenance are not required if they pertain solely to Group 2 emission points, as defined in §63.111 of subpart G of this part, that are not included in an emissions average.

(d) All reports required under subparts F, G, and H of this part shall be sent to the Administrator at the addresses listed in § 63.13 of subpart A of this part, except that requests for permission to use an alternative means of compliance as provided for in § 63.102(b) of this subpart and application for approval of a nominal efficiency as provided for in § 63.150 (i)(1) through (i)(6) of subpart G of this part shall be submitted to the Director of the EPA Office of Air Quality Planning and Standards rather than to the Administrator or delegated authority.

(1) Wherever subpart A of this part specifies ''postmark'' dates, submittals may be sent by methods other than the U.S. Mail (e.g., by fax or courier). Submittals shall be sent on or before the specified date.

(2) If acceptable to both the Administrator and the owner or operator of a source, reports may be submitted on electronic media.

(e) The owner or operator of a chemical manufacturing process unit which meets the criteria of § 63.100(b)(1) and § 63.100(b)(3), but not the criteria of § 63.100(b)(2), shall comply with the requirements of either paragraph (e)(1) or (e)(2) of this section.

(1) Retain information, data, and analysis used to determine that the chemical manufacturing process unit does not use as a reactant or manufacture as a product or co-product any organic hazardous air pollutant. Examples of information that could document this include, but are not limited to, records of chemicals purchased for the process, analyses of process stream composition, engineering calculations, or process knowledge.

(2) When requested by the Administrator, demonstrate that the chemical manufacturing process unit does not use as a reactant or manufacture as a product or co-product any organic hazardous air pollutant.

(f) To qualify for the exemption specified in § 63.100(b)(4) of this subpart, the owner or operator shall maintain the documentation of the information required pursuant to § 63.100(b)(4)(i), and documentation of any update of this information requested by the EPA Regional Office, and shall provide the documentation to the EPA Regional Office upon request. The EPA Regional Office will notify the owner or operator, after reviewing such documentation, if the source does not qualify for the exemption specified in § 63.100(b)(4) of this section. In such cases, compliance with subpart H shall be required no later than 90 days after expiration of the applicable compliance date in § 63.100(k)(3), but in no event earlier than 90 days after the date of such notification by the EPA Regional Office. Compliance with this subpart F and subpart G of this part shall be no later than April 22, 1997, or as otherwise specified in § 63.100(k)(2)(ii) of this subpart, unless an extension has been granted by the EPA Regional Office or permitting authority as provided in § 63.6(i) of subpart A of this part.

(g) An owner or operator who elects to use the compliance extension provisions of § 63.100(k)(6)(i) or (ii) shall submit a compliance extension request to the appropriate EPA Regional Office no later than 45 days before the applicable compliance date in § 63.100(k)(3), but in no event is submittal required earlier than May 10, 1995. The request shall contain the information specified in § 63.100(k)(5)(iv) and the reason compliance can not reasonably be achieved without a process unit shutdown, as defined in 40 CFR 63.161 or without replacement of the compressor or recasting of the distance piece.

(h) An owner or operator who elects to use the compliance extension provisions of § 63.100(k)(8) shall submit to the appropriate EPA Regional Office a brief description of the process change, identify the HAP eliminated, and the expected date of cessation of use or production of HAP. The description shall be submitted no later than May 10, 1995, or with the Notice of Compliance Status as required in § 63.182(c) of subpart H, whichever is later.

[59 FR 19454, Apr. 22, 1994, as amended at 59 FR 48176, Sept. 20, 1994; 60 FR 18024, Apr. 10, 1995; 62 FR 2733, Jan. 17, 1997; 63 FR 26082, May 12, 1998]

§ 63.104 Heat exchange system requirements.

(a) Unless one or more of the conditions specified in paragraphs (a)(1) through (a)(6) of this section are met, owners and operators of sources subject

to this subpart shall monitor each heat exchange system used to cool process equipment in a chemical manufacturing process unit meeting the conditions of §63.100 (b)(1) through (b)(3) of this subpart, except for chemical manufacturing process units meeting the condition specified in §63.100(c) of this subpart, according to the provisions in either paragraph (b) or (c) of this section. Whenever a leak is detected, the owner or operator shall comply with the requirements in paragraph (d) of this section.

(1) The heat exchange system is operated with the minimum pressure on the cooling water side at least 35 kilopascals greater than the maximum pressure on the process side.

(2) There is an intervening cooling fluid, containing less than 5 percent by weight of total hazardous air pollutants listed in table 4 of this subpart, between the process and the cooling water. This intervening fluid serves to isolate the cooling water from the process fluid and the intervening fluid is not sent through a cooling tower or discharged. For purposes of this section, discharge does not include emptying for maintenance purposes.

(3) The once-through heat exchange system is subject to a National Pollution Discharge Elimination System (NPDES) permit with an allowable discharge limit of 1 part per million or less above influent concentration or 10 percent or less above influent concentration, whichever is greater.

(4) The once-through heat exchange system is subject to an NPDES permit that:

(i) Requires monitoring of a parameter(s) or condition(s) to detect a leak of process fluids into cooling water;

(ii) Specifies or includes the normal range of the parameter or condition;

(iii) Requires monitoring for the parameters selected as leak indicators no less frequently than monthly for the first six months and quarterly thereafter; and

(iv) Requires the owner or operator to report and correct leaks to the cooling water when the parameter or condition exceeds the normal range.

(5) The recirculating heat exchange system is used to cool process fluids that contain less than 5 percent by weight of total hazardous air pollutants listed in table 4 of this subpart.

(6) The once-through heat exchange system is used to cool process fluids that contain less than 5 percent by weight of total hazardous air pollutants listed in table 9 of subpart G of this part.

(b) The owner or operator who elects to comply with the requirements of paragraph (a) of this section by monitoring the cooling water for the presence of one or more organic hazardous air pollutants or other representative substances whose presence in cooling water indicates a leak shall comply with the requirements specified in paragraphs (b)(1) through (b)(6) of this section. The cooling water shall be monitored for total hazardous air pollutants, total volatile organic compounds, total organic carbon, one or more speciated HAP compounds, or other representative substances that would indicate the presence of a leak in the heat exchange system.

(1) The cooling water shall be monitored monthly for the first 6 months and quarterly thereafter to detect leaks.

(2)(i) For recirculating heat exchange systems (cooling tower systems), the monitoring of speciated hazardous air pollutants or total hazardous air pollutants refers to the hazardous air pollutants listed in table 4 of this subpart.

(ii) For once-through heat exchange systems, the monitoring of speciated hazardous air pollutants or total hazardous air pollutants refers to the hazardous air pollutants listed in table 9 of subpart G of this part.

(3) The concentration of the monitored substance(s) in the cooling water shall be determined using any EPA-approved method listed in part 136 of this chapter as long as the method is sensitive to concentrations as low as 10 parts per million and the same method is used for both entrance and exit samples. Alternative methods may be used upon approval by the Administrator.

(4) The samples shall be collected either at the entrance and exit of each heat exchange system or at locations where the cooling water enters and exits each heat exchanger or any combination of heat exchangers.

(i) For samples taken at the entrance and exit of recirculating heat exchange systems, the entrance is the point at which the cooling water leaves the cooling tower prior to being returned to the process equipment and the exit is the point at which the cooling water is introduced to the cooling tower after being used to cool the process fluid.

(ii) For samples taken at the entrance and exit of once-through heat exchange systems, the entrance is the point at which the cooling water enters and the exit is the point at which the cooling water exits the plant site or chemical manufacturing process units.

(iii) For samples taken at the entrance and exit of each heat exchanger or any combination of heat exchangers in chemical manufacturing process units, the entrance is the point at which the cooling water enters the individual heat exchanger or group of heat exchangers and the exit is the point at which the cooling water exits the heat exchanger or group of heat exchangers.

(5) A minimum of three sets of samples shall be taken at each entrance and exit as defined in paragraph (b)(4) of this section. The average entrance and exit concentrations shall then be calculated. The concentration shall be corrected for the addition of any make-up water or for any evaporative losses, as applicable.

(6) A leak is detected if the exit mean concentration is found to be greater than the entrance mean using a one-sided statistical procedure at the 0.05 level of significance and the amount by which it is greater is at least 1 part per million or 10 percent of the entrance mean, whichever is greater.

(c) The owner or operator who elects to comply with the requirement of paragraph (a) of this section by monitoring using a surrogate indicator of heat exchange system leaks shall comply with the requirements specified in paragraphs (c)(1) through (c)(3) of this section. Surrogate indicators that could be used to develop an acceptable monitoring program are ion specific electrode monitoring, pH, conductivity or other representative indicators.

(1) The owner or operator shall prepare and implement a monitoring plan that documents the procedures that will be used to detect leaks of process fluids into cooling water. The plan shall require monitoring of one or more surrogate indicators or monitoring of one or more process parameters or other conditions that indicate a leak. Monitoring that is already being conducted for other purposes may be used to satisfy the requirements of this section. The plan shall include the information specified in paragraphs (c)(1)(i) and (c)(1)(ii) of this section.

(i) A description of the parameter or condition to be monitored and an explanation of how the selected parameter or condition will reliably indicate the presence of a leak.

(ii) The parameter level(s) or conditions(s) that shall constitute a leak. This shall be documented by data or calculations showing that the selected levels or conditions will reliably identify leaks. The monitoring must be sufficiently sensitive to determine the range of parameter levels or conditions when the system is not leaking. When the selected parameter level or condition is outside that range, a leak is indicated.

(iii) The monitoring frequency which shall be no less frequent than monthly for the first 6 months and quarterly thereafter to detect leaks.

(iv) The records that will be maintained to document compliance with the requirements of this section.

(2) If a substantial leak is identified by methods other than those described in the monitoring plan and the method(s) specified in the plan could not detect the leak, the owner or operator shall revise the plan and document the basis for the changes. The owner or operator shall complete the revisions to the plan no later than 180 days after discovery of the leak.

(3) The owner or operator shall maintain, at all times, the monitoring plan that is currently in use. The current plan shall be maintained on-site, or shall be accessible from a central location by computer or other means that provides access within 2 hours after a request. If the monitoring plan is superseded, the owner or operator shall retain the most recent superseded plan at least until 5 years from the date of its creation. The superseded plan shall be retained on-site (or accessible from

a central location by computer or other means that provides access within two hours after a request) for at least 6 months after its creation.

(d) If a leak is detected according to the criteria of paragraph (b) or (c) of this section, the owner or operator shall comply with the requirements in paragraphs (d)(1) and (d)(2) of this section, except as provided in paragraph (e) of this section.

(1) The leak shall be repaired as soon as practical but not later than 45 calendar days after the owner or operator receives results of monitoring tests indicating a leak. The leak shall be repaired unless the owner or operator demonstrates that the results are due to a condition other than a leak.

(2) Once the leak has been repaired, the owner or operator shall confirm that the heat exchange system has been repaired within 7 calendar days of the repair or startup, whichever is later.

(e) Delay of repair of heat exchange systems for which leaks have been detected is allowed if the equipment is isolated from the process. Delay of repair is also allowed if repair is technically infeasible without a shutdown and any one of the conditions in paragraph (e)(1) or (e)(2) of this section is met. All time periods in paragraphs (e)(1) and (e)(2) of this section shall be determined from the date when the owner or operator determines that delay of repair is necessary.

(1) If a shutdown is expected within the next 2 months, a special shutdown before that planned shutdown is not required.

(2) If a shutdown is not expected within the next 2 months, the owner or operator may delay repair as provided in paragraph (e)(2)(i) or (e)(2)(ii) of this section. Documentation of a decision to delay repair shall state the reasons repair was delayed and shall specify a schedule for completing the repair as soon as practical.

(i) If a shutdown for repair would cause greater emissions than the potential emissions from delaying repair, the owner or operator may delay repair until the next shutdown of the process equipment associated with the leaking heat exchanger. The owner or operator shall document the basis for the determination that a shutdown for repair would cause greater emissions than the emissions likely to result from delaying repair as specified in paragraphs (e)(2)(i)(A) and (e)(2)(i)(B) of this section.

(A) The owner or operator shall calculate the potential emissions from the leaking heat exchanger by multiplying the concentration of total hazardous air pollutants listed in table 4 of this subpart in the cooling water from the leaking heat exchanger by the flowrate of the cooling water from the leaking heat exchanger by the expected duration of the delay. The owner or operator may calculate potential emissions using total organic carbon concentration instead of total hazardous air pollutants listed in table 4 of this subpart.

(B) The owner or operator shall determine emissions from purging and depressurizing the equipment that will result from the unscheduled shutdown for the repair.

(ii) If repair is delayed for reasons other than those specified in paragraph (e)(2)(i) of this section, the owner or operator may delay repair up to a maximum of 120 calendar days. The owner shall demonstrate that the necessary parts or personnel were not available.

(f)(1) *Required records.* The owner or operator shall retain the records identified in paragraphs (f)(1)(i) through (f)(1)(iv) of this section as specified in §63.103(c)(1).

(i) Monitoring data required by this section indicating a leak and the date when the leak was detected, and if demonstrated not to be a leak, the basis for that determination;

(ii) Records of any leaks detected by procedures subject to paragraph (c)(2) of this section and the date the leak was discovered;

(iii) The dates of efforts to repair leaks; and

(iv) The method or procedure used to confirm repair of a leak and the date repair was confirmed.

(2) *Reports.* If an owner or operator invokes the delay of repair provisions for a heat exchange system, the following information shall be submitted in the next semi-annual periodic report required by §63.152(c) of subpart G of this part. If the leak remains unrepaired, the information shall also

be submitted in each subsequent periodic report, until repair of the leak is reported.

(i) The owner or operator shall report the presence of the leak and the date that the leak was detected.

(ii) The owner or operator shall report whether or not the leak has been repaired.

(iii) The owner or operator shall report the reason(s) for delay of repair. If delay of repair is invoked due to the reasons described in paragraph (e)(2) of this section, documentation of emissions estimates must also be submitted.

(iv) If the leak remains unrepaired, the owner or operator shall report the expected date of repair.

(v) If the leak is repaired, the owner or operator shall report the date the leak was successfully repaired.

[62 FR 2733, Jan. 17, 1997]

§ 63.105 Maintenance wastewater requirements.

(a) Each owner or operator of a source subject to this subpart shall comply with the requirements of paragraphs (b) through (e) of this section for maintenance wastewaters containing those organic HAP's listed in table 9 of subpart G of this part.

(b) The owner or operator shall prepare a description of maintenance procedures for management of wastewaters generated from the emptying and purging of equipment in the process during temporary shutdowns for inspections, maintenance, and repair (i.e., a maintenance-turnaround) and during periods which are not shutdowns (i.e., routine maintenance). The descriptions shall:

(1) Specify the process equipment or maintenance tasks that are anticipated to create wastewater during maintenance activities.

(2) Specify the procedures that will be followed to properly manage the wastewater and control organic HAP emissions to the atmosphere; and

(3) Specify the procedures to be followed when clearing materials from process equipment.

(c) The owner or operator shall modify and update the information required by paragraph (b) of this section as needed following each maintenance procedure based on the actions taken and the wastewaters generated in the preceding maintenance procedure.

(d) The owner or operator shall implement the procedures described in paragraphs (b) and (c) of this section as part of the start-up, shutdown, and malfunction plan required under § 63.6(e)(3) of subpart A of this part.

(e) The owner or operator shall maintain a record of the information required by paragraphs (b) and (c) of this section as part of the start-up, shutdown, and malfunction plan required under § 63.6(e)(3) of subpart A of this part.

[59 FR 19454, Apr. 22, 1994, as amended at 60 FR 63626, Dec. 12, 1995]

§ 63.106 Delegation of authority.

(a) In delegating implementation and enforcement authority to a State under Section 112(l) of the CAA, the authorities contained in paragraph (b) of this section shall be retained by the Administrator and not transferred to a State.

(b) Authorities which will not be delegated to States: § 63.102(b) of this subpart, § 63.150(i)(1) through (i)(4) of subpart G of this part, and § 63.177 of subpart H of this part.

[59 FR 19454, Apr. 22, 1994, as amended at 61 FR 64575, Dec. 5, 1996]

TABLE 1 TO SUBPART F—SYNTHETIC ORGANIC CHEMICAL MANUFACTURING INDUSTRY CHEMICALS

Chemical name [a]	CAS No. [b]	Group
Acenaphthene	83329	V
Acetal	105577	V
Acetaldehyde	75070	II
Acetamide	60355	II
Acetanilide	103844	II
Acetic acid	64197	II
Acetic anhydride	108247	II
Acetoacetanilide	102012	III
Acetone	67641	I
Acetone cyanohydrin	75865	V
Acetonitrile	75058	I
Acetophenone	98862	I
Acrolein	107028	IV
Acrylamide	79061	I
Acrylic acid	79107	IV
Acrylonitrile	107131	I
Adiponitrile	111693	I
Alizarin	72480	V
Alkyl anthraquinones	008	V
Allyl alcohol	107186	I
Allyl chloride	107051	IV
Allyl cyanide	109751	IV
Aminophenol sulfonic acid	0010	V
Aminophenol (p-)	123308	I

TABLE 1 TO SUBPART F—SYNTHETIC ORGANIC CHEMICAL MANUFACTURING INDUSTRY CHEMICALS—Continued

Chemical name [a]	CAS No. [b]	Group
Aniline	62533	I
Aniline hydrochloride	142041	III
Anisidine (o-)	90040	II
Anthracene	120127	V
Anthraquinone	84651	III
Azobenzene	103333	I
Benzaldehyde	100527	III
Benzene	71432	I
Benzenedisulfonic acid	98486	I
Benzenesulfonic acid	98113	I
Benzil	134816	III
Benzilic acid	76937	III
Benzoic acid	65850	III
Benzoin	119539	III
Benzonitrile	100470	III
Benzophenone	119619	I
Benzotrichloride	98077	III
Benzoyl chloride	98884	III
Benzyl acetate	140114	III
Benzyl alcohol	100516	III
Benzyl benzoate	120514	III
Benzyl chloride	100447	III
Benzyl dichloride	98873	III
Biphenyl	92524	I
Bisphenol A	80057	III
Bis(Chloromethyl) Ether	542881	I
Bromobenzene	108861	I
Bromoform	75252	V
Bromonaphthalene	27497514	IV
Butadiene (1,3-)	106990	II
Butanediol (1,4-)	110634	I
Butyl acrylate (n-)	141322	V
Butylene glycol (1,3-)	107880	II
Butyrolactone	96480	I
Caprolactam	105602	II
Carbaryl	63252	V
Carbazole	86748	V
Carbon disulfide	75150	IV
Carbon tetrabromide	558134	II
Carbon tetrachloride	56235	I
Carbon tetrafluoride	75730	II
Chloral	75876	II
Chloroacetic acid	79118	II
Chloroacetophenone (2-)	532274	I
Chloroaniline (p-)	106478	II
Chlorobenzene	108907	I
2-Chloro-1,3-butadiene (Chloroprene)	126998	II
Chlorodifluoroethane	25497294	V
Chlorodifluoromethane	75456	I
Chloroform	67663	I
Chloronaphthalene	25586430	IV
Chloronitrobenzene (m-).	121733	I
Chloronitrobenzene (o-).	88733	I
Chloronitrobenzene (p-).	100005	I
Chlorophenol (m-)	108430	II
Chlorophenol (o-)	95578	II
Chlorophenol (p-)	106489	II
Chlorotoluene (m-)	108418	III
Chlorotoluene (o-)	95498	III
Chlorotoluene (p-)	106434	III
Chlorotrifluoromethane	75729	II
Chrysene	218019	V
Cresol and cresylic acid (m-)	108394	III
Cresol and cresylic acid (o-)	95487	III
Cresol and cresylic acid (p-)	106445	III
Cresols and cresylic acids (mixed)	1319773	III
Cumene	98828	I

TABLE 1 TO SUBPART F—SYNTHETIC ORGANIC CHEMICAL MANUFACTURING INDUSTRY CHEMICALS—Continued

Chemical name [a]	CAS No. [b]	Group
Cumene hydroperoxide	80159	I
Cyanoacetic acid	372098	II
Cyclohexane	110827	I
Cyclohexanol	108930	I
Cyclohexanone	108941	I
Cyclohexylamine	108918	III
Cyclooctadienes	29965977	II
Decahydronaphthalene	91178	IV
Diacetoxy-2-Butene (1,4-)	0012	V
Diaminophenol hydrochloride	137097	V
Dibromomethane	74953	V
Dichloroaniline (mixed isomers)	27134276	I
Dichlorobenzene (p-)	106467	I
Dichlorobenzene (m-)	541731	I
Dichlorobenzene (o-)	95501	I
Dichlorobenzidine (3,3″-).	91941	I
Dichlorodifluoromethane	75718	I
Dichloroethane (1,2-) (Ethylenedichloride) (EDC).	107062	I
Dichloroethyl ether (bis(2-chloroethyl)ether).	111444	I
Dichloroethylene (1,2-)	540590	II
Dichlorophenol (2,4-)	120832	III
Dichloropropene (1,3-)	542756	II
Dichlorotetrafluoro-ethane.	1320372	V
Dichloro-1-butene (3,4-)	760236	II
Dichloro-2-butene (1,4-)	764410	V
Diethanolamine (2,2'-Iminodiethanol)	111422	I
Diethyl sulfate	64675	II
Diethylamine	109897	IV
Diethylaniline (2,6-)	579668	V
Diethylene glycol	111466	I
Diethylene glycol dibutyl ether	112732	I
Diethylene glycol diethyl ether	112367	I
Diethylene glycol dimethyl ether	111966	I
Diethylene glycol monobutyl ether acetate.	124174	I
Diethylene glycol monobutyl ether	112345	I
Diethylene glycol monoethyl ether acetate.	112152	I
Diethylene glycol monoethyl ether	111900	I
Diethylene glycol monohexyl ether	112594	V
Diethylene glycol monomethyl ether acetate.	629389	V
Diethylene glycol monomethyl ether	111773	I
Dihydroxybenzoic acid (Resorcylic acid).	27138574	V
Dimethylbenzidine (3,3'-).	119937	II
Dimethyl ether	115106	IV
Dimethylformamide (N,N-)	68122	II
Dimethylhydrazine (1,1-).	57147	II
Dimethyl sulfate	77781	I
Dimethyl terephthalate	120616	II
Dimethylamine	124403	IV
Dimethylaminoethanol (2-)	108010	I
Dimethylaniline (N,N″)	121697	III
Dinitrobenzenes (NOS) [c]	25154545	I
Dinitrophenol (2,4-)	51285	III
Dinitrotoluene (2,4-)	121142	III
Dioxane (1,4-) (1,4-Diethyleneoxide)	1239	11I
Dioxolane (1,3-)	646060	I
Diphenyl methane	101815	I
Diphenyl oxide	101848	I
Diphenyl thiourea	102089	III
Diphenylamine	122394	III
Dipropylene glycol	110985	I

TABLE 1 TO SUBPART F—SYNTHETIC ORGANIC CHEMICAL MANUFACTURING INDUSTRY CHEMICALS—Continued

Chemical name [a]	CAS No. [b]	Group
Di-o-tolyguanidine	97392	III
Dodecanedioic acid	693232	I
Dodecyl benzene (branched)	123013	V
Dodecyl phenol (branched)	121158585	V
Dodecylaniline	28675174	V
Dodecylbenzene (n-)	121013	I
Dodecylphenol	27193868	III
Epichlorohydrin (1-chloro-2,3-epoxypropane).	106898	I
Ethanolamine	141435	I
Ethyl acrylate	140885	II
Ethylbenzene	100414	I
Ethyl chloride (Chloroethane)	75003	IV
Ethyl chloroacetate	105395	II
Ethylamine	75047	V
Ethylaniline (N-)	103695	III
Ethylaniline (o-)	578541	III
Ethylcellulose	9004573	V
Ethylcyanoacetate	105566	V
Ethylene carbonate	96491	I
Ethylene dibromide (Dibromoethane)	106934	I
Ethylene glycol	107211	I
Ethylene glycol diacetate	111557	I
Ethylene glycol dibutyl ether	112481	V
Ethylene glycol diethyl ether (1,2-diethoxyethane).	629141	I
Ethylene glycol dimethyl ether	110714	I
Ethylene glycol monoacetate	542596	V
Ethylene glycol monobutyl ether acetate.	112072	I
Ethylene glycol monobutyl ether	111762	I
Ethylene glycol monoethyl ether acetate.	111159	I
Ethylene glycol monoethyl ether	110805	I
Ethylene glycol monohexyl ether	112254	V
Ethylene glycol monomethyl ether acetate.	110496	I
Ethylene glycol monomethyl ether	109864	I
Ethylene glycol monooctyl ether	002	V
Ethylene glycol monophenyl ether	122996	I
Ethylene glycol monopropyl ether	2807309	I
Ethylene oxide	75218	I
Ethylenediamine	107153	II
Ethylenediamine tetraacetic acid	60004	V
Ethylenimine (Aziridine)	151564	II
Ethylhexyl acrylate (2-isomer)	103117	II
Fluoranthene	206440	V
Formaldehyde	50000	I
Formamide	75127	II
Formic acid	64186	II
Fumaric acid	110178	I
Glutaraldehyde	111308	IV
Glyceraldehyde	367475	V
Glycerol	56815	II
Glycine	56406	II
Glyoxal	107222	II
Hexachlorobenzene	118741	II
Hexachlorobutadiene	87683	II
Hexachloroethane	67721	II
Hexadiene (1,4-)	592450	II
Hexamethylene-tetramine.	100970	I
Hexane	110543	V
Hexanetriol (1,2,6-)	106694	IV
Hydroquinone	123319	I
Hydroxyadipaldehyde	141311	V
Isobutyl acrylate	106638	V
Isobutylene	115117	V
Isophorone	78591	IV
Isophorone nitrile	0017	V
Isophthalic acid	121915	III
Isopropylphenol	25168063	III
Linear alkylbenzene	____ d	I
Maleic anhydride	108316	I
Maleic hydrazide	123331	I
Malic acid	6915157	I
Metanilic acid	121471	I
Methacrylic acid	79414	V
Methanol	67561	IV
Methionine	63683	I
Methyl acetate	79209	IV
Methyl acrylate	96333	V
Methyl bromide (Bromomethane)	74839	IV
Methyl chloride (Chloromethane)	74873	IV
Methyl ethyl ketone (2-butanone)	78933	V
Methyl formate	107313	II
Methyl hydrazine	60344	IV
Methyl isobutyl carbinol	108112	IV
Methyl isobutyl ketone (Hexone)	108101	IV
Methyl isocyanate	624839	IV
Methyl mercaptan	74931	IV
Methyl methacrylate	80626	IV
Methyl phenyl carbinol	98851	II
Methyl tert-butyl ether	1634044	V
Methylamine	74895	IV
Methylaniline (N-)	100618	III
Methylcyclohexane	108872	III
Methylcyclohexanol	25639423	V
Methylcyclohexanone	1331222	III
Methylene chloride (Dichloromethane).	75092	I
Methylene dianiline (4,4'-isomer)	101779	I
Methylene diphenyl diisocyanate (4,4'-) (MDI).	101688	III
Methylionones (a-)	79696	V
Methylpentynol	77758	V
Methylstyrene (a-)	98839	I
Naphthalene	91203	IV
Naphthalene sulfonic acid (a-)	85472	IV
Naphthalene sulfonic acid (b-)	120183	IV
Naphthol (a-)	90153	IV
Naphthol (b-)	135193	IV
Naphtholsulfonic acid (1-)	567180	V
Naphthylamine sulfonic acid (1,4-)	84866	V
Naphthylamine sulfonic acid (2,1-)	81163	V
Naphthylamine (1-)	134327	V
Naphthylamine (2-)	91598	V
Nitroaniline (m-)	99092	II
Nitroaniline (o-)	88744	I
Nitroanisole (o-)	91236	III
Nitroanisole (p-)	100174	III
Nitrobenzene	98953	I
Nitronaphthalene (1-)	86577	IV
Nitrophenol (p-)	100027	III
Nitrophenol (o-)	88755	III
Nitropropane (2-)	79469	II
Nitrotoluene (all isomers)	1321126	III
Nitrotoluene (o-)	88722	III
Nitrotoluene (m-)	99081	III
Nitrotoluene (p-)	99990	III
Nitroxylene	25168041	V
Nonylbenzene (branched)	1081772	V
Nonylphenol	25154523	V
Octene-1	111660	I
Octylphenol	27193288	III
Paraformaldehyde	30525894	I
Paraldehyde	123637	II
Pentachlorophenol	87865	III
Pentaerythritol	115775	I

TABLE 1 TO SUBPART F—SYNTHETIC ORGANIC CHEMICAL MANUFACTURING INDUSTRY CHEMICALS—Continued

Chemical name [a]	CAS No. [b]	Group
Peracetic acid	79210	II
Perchloromethyl mercaptan	594423	IV
Phenanthrene	85018	V
Phenetidine (p-)	156434	III
Phenol	108952	III
Phenolphthalein	77098	III
Phenolsulfonic acids (all isomers)	1333397	III
Phenyl anthranilic acid (all isomers)	91407	III
Phenylenediamine (p-)	106503	I
Phloroglucinol	108736	III
Phosgene	75445	IV
Phthalic acid	88993	III
Phthalic anhydride	85449	III
Phthalimide	85416	III
Phthalonitrile	91156	III
Picoline (b-)	108996	II
Piperazine	110850	I
Propiolactone (beta-)	57578	I
Propionaldehyde	123386	IV
Propionic acid	79094	I
Propylene carbonate	108327	V
Propylene dichloride (1,2-dichloropropane).	78875	IV
Propylene glycol	57556	I
Propylene glycol monomethyl ether	107982	I
Propylene oxide	75569	I
Pyrene	129000	V
Pyridine	110861	II
p-tert-Butyl toluene	98511	III
Quinone	106514	III
Resorcinol	108463	I
Salicylic acid	69727	III
Sodium methoxide	124414	IV
Sodium phenate	139026	III
Stilbene	588590	III
Styrene	100425	I
Succinic acid	110156	I
Succinonitrile	110612	I
Sulfanilic acid	121573	III
Sulfolane	126330	II
Tartaric acid	526830	I
Terephthalic acid	100210	II
Tetrabromophthalic anhydride	632791	III
Tetrachlorobenzene (1,2,4,5-)	95943	I
Tetrachloroethane (1,1,2,2-)	79345	II
Tetrachloroethylene (Perchloroethylene).	127184	I
Tetrachlorophthalic-anhydride.	117088	III
Tetraethyl lead	78002	IV
Tetraethylene glycol	112607	I
Tetraethylene-pentamine.	112572	V
Tetrahydrofuran	109999	I
Tetrahydronapthalene	119642	IV
Tetrahydrophthalic anhydride	85438	II
Tetramethylene-diamine.	110601	II
Tetramethylethylenediamine	110189	V
Tetramethyllead	75741	V
Toluene	108883	I
Toluene 2,4 diamine	95807	II
Toluene 2,4 diisocyanate	584849	II
Toluene diisocyanates (mixture)	26471625	II
Toluene sulfonic acids	104154	III
Toluenesulfonyl chloride	98599	III
Toluidine (o-)	95534	II
Trichloroaniline-(2,4,6-).	634935	III
Trichlorobenzene (1,2,3-)	87616	V
Trichlorobenzene (1,2,4-)	120821	I
Trichloroethane (1,1,1-)	71556	II
Trichloroethane (1,1,2-) (Vinyl trichloride).	79005	II
Trichloroethylene	79016	I
Trichlorofluoromethane	75694	I
Trichlorophenol (2,4,5-).	95954	I
(1,1,2-) Trichloro (1,2,2-) trifluoroethane.	76131	I
Triethanolamine	102716	I
Triethylamine	121448	IV
Triethylene glycol	112276	I
Triethylene glycol dimethyl ether.	112492	I
Triethylene glycol monoethyl ether	112505	V
Triethylene glycol monomethyl ether	112356	I
Trimethylamine	75503	IV
Trimethylcyclohexanol	933482	IV
Trimethylcyclo-hexanone.	2408379	IV
Trimethylcyclo-hexylamine.	34216347	V
Trimethylolpropane	77996	I
Trimethylpentane (2,2,4-)	540841	V
Tripropylene glycol	24800440	V
Vinyl acetate	108054	II
Vinyl chloride (Chloroethylene)	75014	I
Vinyl toluene	25013154	III
Vinylcyclohexene (4-)	100403	II
Vinylidene chloride (1,1-dichloroethylene).	75354	II
Vinyl(N-)-pyrrolidone(2-)	88120	V
Xanthates	140896	V
Xylene sulfonic acid	25321419	III
Xylenes (NOS) [c]	1330207	I
Xylene (m-)	108383	I
Xylene (o-)	95476	I
Xylene (p-)	106423	I
Xylenols (Mixed)	1300716	V
Xylidene	1300738	III

[a] Isomer means all structural arrangements for the same number of atoms of each element and does not mean salts, esters, or derivatives.
[b] CAS Number = Chemical Abstract Service number.
[c] NOS = not otherwise specified.
[d] No CAS number assigned.

[59 FR 19454, Apr. 22, 1994, as amended at 59 FR 48176, Sept. 20, 1994; 61 FR 31439, June 20, 1996; 63 FR 26082, May 12, 1998]

TABLE 2 TO SUPBART F—ORGANIC HAZARDOUS AIR POLLUTANTS

Chemical name [a,b]	CAS No. [c]
Acenaphthene	83329
Acetaldehyde	75070
Acetamide	60355
Acetonitrile	75058
Acetophenone	98862
Acrolein	107028
Acrylamide	79061
Acrylic acid	79107
Acrylonitrile	107131
Alizarin	72480
Allyl chloride	107051

TABLE 2 TO SUPBART F—ORGANIC HAZARDOUS AIR POLLUTANTS—Continued

Chemical name [a,b]	CAS No.[c]
Aniline	62533
Anisidine (o-)	90040
Anthracene	120127
Anthraquinone	84651
Benzene	71432
Benzotrichloride	98077
Benzyl chloride	100447
Biphenyl	92524
Bis(chloromethyl)ether	542881
Bromoform	75252
Bromonaphthalene	27497514
Butadiene (1,3-)	106990
Carbon disulfide	75150
Carbon tetrachloride	56235
Chloroacetic acid	79118
Chloroacetophenone (2-)	532274
Chlorobenzene	108907
2–Chloro-,1,3-butadiene (Chloroprene)	126998
Chloroform	67663
Chloronaphthalene	25586430
Chrysene	218019
Cresols and cresylic acids (mixed)	1319773
Cresol and cresylic acid (o-)	95487
Cresol and cresylic acid (m-)	108394
Cresol and cresylic acid (p-)	106445
Cumene	98828
Dichlorobenzene (p-)	106467
Dichlorobenzidine (3,3″-)	91941
Dichloroethane (1,2-) (Ethylene dichloride) (EDC).	107062
Dichloroethylether (Bis(2-chloroethyl)ether)	111444
Dichloropropene (1,3-)	542756
Diethanolamine (2,2″-Iminodiethanol)	111422
Dimethylaniline (N,N-)	121697
Diethyl sulfate	64675
Dimethylbenzidine (3,3″-)	119937
Dimethylformamide (N,N-)	68122
Dimethylhydrazine (1,1-)	58147
Dimethylphthalate	131113
Dimethylsulfate	77781
Dinitrophenol (2,4-)	51285
Dinitrotoluene (2,4-)	121142
Dioxane (1,4-) (1,4–Diethyleneoxide)	123911
1,2–Diphenylhydrazine	122667
Epichlorohydrin (1–Chloro-2,3-epoxypropane)	106898
Ethyl acrylate	140885
Ethylbenzene	100414
Ethyl chloride (Chloroethane)	75003
Ethylene dibromide (Dibromoethane)	106934
Ethylene glycol	107211
Ethylene oxide	75218
Ethylidene dichloride (1,1–Dichloroethane)	75343
Fluoranthene	206440
Formaldehyde	50000
Glycol ethers[d].	
Hexachlorobenzene	118741
Hexachlorobutadiene	87683
Hexachloroethane	67721
Hexane	110543
Hydroquinone	123319
Isophorone	78591
Maleic anhydride	108316
Methanol	67561
Methylbromide (Bromomethane)	74839
Methylchloride (Chloromethane)	74873
Methyl ethyl ketone (2–Butanone)	78933
Methyl hydrazine	60344
Methyl isobutyl ketone (Hexone)	108101
Methyl isocyanate	624839
Methyl methacrylate	80626
Methyl tert-butyl ether	1634044

TABLE 2 TO SUPBART F—ORGANIC HAZARDOUS AIR POLLUTANTS—Continued

Chemical name [a,b]	CAS No.[c]
Methylene chloride (Dichloromethane)	75092
Methylene diphenyl diisocyanate (4,4″-) (MDI)	101688
Methylenedianiline (4,4″-)	101779
Naphthalene	91203
Naphthalene sulfonic acid (α)	85472
Naphthalene sulfonic acid (β)	120183
Naphthol (α)	90153
Naphthol (β)	135193
Naphtholsulfonic acid (1-)	567180
Naphthylamine sulfonic acid (1,4-)	84866
Naphthylamine sulfonic acid (2,1-)	81163
Naphthylamine (1-)	134327
Naphthylamine (2-)	91598
Nitronaphthalene (1-)	86577
Nitrobenzene	98953
Nitrophenol (p-)	100027
Nitropropane (2-)	79469
Phenanthrene	85018
Phenol	108952
Phenylenediamine (p-)	106503
Phosgene	75445
Phthalic anhydride	85449
Propiolactone (beta-)	57578
Propionaldehyde	123386
Propylene dichloride (1,2–Dichloropropane)	78875
Propylene oxide	75569
Pyrene	129000
Quinone	106514
Styrene	100425
Tetrachloroethane (1,1,2,2-)	79345
Tetrachloroethylene (Perchloroethylene)	127184
Tetrahydronaphthalene	119642
Toluene	108883
Toluene diamine (2,4-)	95807
Toluene diisocyanate (2,4-)	584849
Toluidine (o-)	95534
Trichlorobenzene (1,2,4-)	120821
Trichloroethane (1,1,1-) (Methyl chloroform)	71556
Trichloroethane (1,1,2-) (Vinyl trichloride)	79005
Trichloroethylene	79016
Trichlorophenol (2,4,5-)	95954
Triethylamine	121448
Trimethylpentane (2,2,4-)	540841
Vinyl acetate	108054
Vinyl chloride (Chloroethylene)	75014
Vinylidene chloride (1,1–Dichloroethylene)	75354
Xylenes (NOS)	1330207
Xylene (m-)	108383
Xylene (o-)	95476
Xylene (p-)	106423

[a] For all Listings above containing the word ''Compounds,'' the following applies: Unless otherwise specified, these listings are defined as including any unique chemical substance that contains the named chemical (i.e., antimony, arsenic) as part of that chemical's infrastructure.

[b] Isomer means all structural arrangements for the same number of atoms of each element and does not mean salts, esters, or derivatives.

[c] CAS No.=Chemical Abstract Service number.

[d] Includes mono- and di- ethers of ethylene glycol, diethylene glycol, and triethylene glycol R-$(OCH_2\ CH_2)_n$-OR where:

n=1, 2, or 3;

R=alkyl or aryl groups; and

R″=R, H or groups which, when removed, yield glycol ethers with the structure:

R-$(OCH_2\ CH_2)_n$-OH

Polymers are excluded from the glycol category.

[62 FR 2735, Jan. 17, 1997]

TABLE 3.—GENERAL PROVISIONS APPLICABILITY TO SUBPARTS F, G, AND H[a] TO SUBPART F

Reference	Applies to subparts F, G, and H	Comment
63.1(a)(1)	Yes	Overlap clarified in §63.101, §63.111, §63.161.
63.1(a)(2)	Yes.	
63.1(a)(3)	Yes	§63.110 and §63.160(b) of subparts G and H identify which standards are overridden.
63.1(a)(4)	No	Subpart F specifies applicability of each paragraph in subpart A to subparts F, G, and H.
63.1 (a)(5)—(a)(9)	No.	
63.1(a)(10)	No	Subparts F, G, and H specify calendar or operating day.
63.1(a)(11)	No	Subpart F §63.103(d) specifies acceptable methods for submitting reports.[a]
63.1 (a)(12)—(a)(14)	Yes.	
63.1(b)(1)	No	Subpart F specifies applicability.
63.1(b)(2)	Yes.	
63.1(b)(3)	No.	
63.1(c)(1)	No	Subpart F specifies applicability.
63.1(c)(2)	No	Area sources are not subject to subparts F, G, and H.
63.1(c)(3)	No.	
63.1(c)(4)	Yes.	
63.1(c)(5)	No	Subparts G and H specify applicable notification requirements.
63.1(d)	No.	
63.1(e)	No	Subparts F, G, and H established before permit program.
63.2	Yes	Subpart F §63.101(a) specifies those subpart A definitions that apply to the HON. Subpart F definition of ''source'' is equivalent to subpart A definition of ''affected source.''
63.3	No	Units of measure are spelled out in subparts F, G, and H.
63.4 (a)(1)—(a)(3)	Yes.	
63.4(a)(4)	No	This is a reserved paragraph in subpart A of part 63.
63.4(a)(5)	Yes.	
63.4(b)	Yes.	
63.4(c)	Yes.	
63.5(a)(1)	Yes	Except the terms ''source'' and ''stationary source'' in §63.5(a)(1) should be interpreted as having the same meaning as ''affected source.''
63.5(a)(2)	Yes.	
63.5(b)(1)	Yes	Except §63.100(l) defines when construction or reconstruction is subject to standards for new sources.
63.5(b)(2)	No	This is a reserved paragraph in subpart A of part 63.
63.5(b)(3)	Yes.	
63.5(b)(4)	Yes	Except the cross reference to §63.9(b) is limited to §63.9(b) (4) and (5). Subpart F overrides §63.9 (b)(1) through (b)(3).
63.5(b)(5)	Yes.	
63.5(b)(6)	Yes	Except §63.100(l) defines when construction or reconstruction is subject to standards for new sources.
63.5(c)	No	This is a reserved paragraph in subpart A of part 63.
63.5(d)(1)(i)	No	For subpart G, see §63.151(b) (2)(ii) and (2)(iii) for the applicability and timing of this submittal; for subpart H, see §63.182(b) (2)(ii) and (b)(2)(iii) for applicability and timing of this submittal.
63.5(d)(1)(ii)	Yes	Except §63.5(d)(1)(ii)(H) does not apply.
63.5(d)(1)(iii)	No	Subpart G requires submittal of the Notification of Compliance Status in §63.152(b); subpart H specifies requirements in §63.182(c).

TABLE 3.—GENERAL PROVISIONS APPLICABILITY TO SUBPARTS F, G, AND H[a] TO SUBPART F—Continued

Reference	Applies to subparts F, G, and H	Comment
63.5(d)(2)	No.	
63.5(d)(3)	Yes—subpart G No—subpart H.	Except § 63.5(d)(3)(ii) does not apply to subpart G.
63.5(d)(4)	Yes.	
63.5(e)	Yes.	
63.5(f)(1)	Yes.	
63.5(f)(2)	Yes	Except the cross-reference to § 63.5(d)(1) is changed to § 63.151(b)(2)(ii) of subpart G and to § 63.182(b)(2)(ii) of subpart H. The cross-reference to § 63.5(b)(2) does not apply.
63.6(a)	Yes.	
63.6(b)(1)	No	Subparts F and H specify compliance dates for sources subject to subparts F, G, and H.
63.6(b)(2)	No.	
63.6(b)(3)	Yes.	
63.6(b)(4)	No	May apply when standards are proposed under Section 112(f) of the Clean Air Act.
63.6(b)(5)	No	Subparts G and H include notification requirements.
63.6(b)(6)	No.	
63.6(b)(7)	No.	
63.6(c)(1)	No	Subpart F specifies the compliance dates for subparts G and H.
63.6(c)(2)	No.	
63.6(c)(3)	No.	
63.6(c)(4)	No.	
63.6(c)(5)	Yes.	
63.6(d)	No.	
63.6(e)	Yes	Except as otherwise specified for individual paragraphs. Does not apply to Group 2 emission points unless they are included in an emissions average.[b]
63.6(e)(1)(i)	No	This is addressed by § 63.102(a)(4) of subpart F.
63.6(e)(1)(ii)	Yes.	
63.6(e)(1)(iii)	Yes.	
63.6(e)(2)	Yes.	
63.6(e)(3)(i)	Yes	For subpart H, the startup, shutdown, and malfunction plan requirement of § 63.6(e)(3)(i) is limited to control devices subject to the provisions of subpart H and is optional for other equipment subject to subpart H. The startup, shutdown, and malfunction plan may include written procedures that identify conditions that justify a delay of repair.
63.6(e)(3)(i)(A)	No	This is addressed by § 63.102(a)(4).
63.6(e)(3)(i)(B)	Yes.	
63.6(e)(3)(i)(C)	Yes.	
63.6(e)(3)(ii)	Yes.	
63.6(e)(3)(iii)	No	Recordkeeping and reporting are specified in § 63.103(c)(2) of subpart F and § 63.152(d)(1) of subpart G.
63.6(e)(3)(iv)	No	Recordkeeping and reporting are specified in § 63.103(c)(2) of subpart F and § 63.152(d)(1) of subpart G.
63.6(e)(3)(v)	No	Records retention requirements are specified in § 63.103(c).
63.6(e)(3)(vi)	Yes.	
63.6(e)(3)(vii)	Yes.	
63.6(e)(3)(vii)(A)	Yes.	
63.6(e)(3)(vii)(B)	Yes	Except the plan must provide for operation in compliance with § 63.102(a)(4).

63.6(e)(3)(vii)(C)	Yes.	
63.6(e)(3)(viii)	Yes.	
63.6(f)(1)	No	§ 63.102(a) of subpart F specifies when the standards apply.
63.6(f)(2)(i)	Yes.	
63.6(f)(2)(ii)	Yes—subpart G No—subpart H.	§ 63.152(c)(2) of subpart G specifies the use of monitoring data in determining compliance with subpart G.
63.6(f)(2)(iii) (A), (B), and (C)	Yes.	
63.6(f)(2)(iii)(D)	No.	
63.6(f)(2)(iv)	Yes.	
63.6(f)(2)(v)	Yes.	
63.6(f)(3)	Yes.	
63.6(g)	No	Procedures specified in § 63.102(b) of subpart F.
63.6(h)	No.	
63.6(i)(1)	Yes.	
63.6(i)(2)	Yes.	
63.6(i)(3)	No	For subpart G, § 63.151(a)(6) specifies procedures; for subpart H, § 63.182(a)(6) specifies procedures.
63.6(i)(4)(i)(A)	Yes.	
63.6(i)(4)(i)(B)	No	Dates are specified in § 63.151(a)(6)(i) of subpart G and § 63.182(a)(6)(i) of subpart H.
63.6(i)(4)(ii)	No.	
63.6(i) (5)—(14)	Yes.	
63.6(i)(15)	No.	
63.6(i)(16)	Yes.	
63.6(j)	Yes.	
63.7(a)(1)	No	Subparts F, G, and H specify required testing and compliance demonstration procedures.
63.7(a)(2)	No	For subpart G, test results must be submitted in the Notification of Compliance Status due 150 days after compliance date, as specified in § 63.152(b); for subpart H, all test results subject to reporting are reported in periodic reports.
63.7(a)(3)	Yes.	
63.7(b)	No.	
63.7(c)	No.	
63.7(d)	Yes.	
63.7(e)(1)	Yes.	
63.7(e)(2)	Yes.	
63.7(e)(3)	No	Subparts F, G, and H specify test methods and procedures.
63.7(e)(4)	Yes.	
63.7(f)	No	Subparts F, G, and H specify applicable methods and provide alternatives.
63.7(g)	No	Performance test reporting specified in § 63.152(b) of subpart G: Not applicable to subpart H because no performance test required by subpart H.
63.7(h)(1)	Yes.	
63.7(h)(2)	Yes.	
63.7(h)(3)	No	§ 63.103(b)(5) of subpart F specifies provisions for requests to waive performance tests.
63.7(h)(4)	No.	
63.7(h)(5)	Yes.	
63.8(a)(1)	Yes.	
63.8(a)(2)	No.	
63.8(a)(3)	No.	
63.8(a)(4)	Yes.	
63.8(b)(1)	Yes.	
63.8(b)(2)	No	Subparts G and H specify locations to conduct monitoring.

TABLE 3.—GENERAL PROVISIONS APPLICABILITY TO SUBPARTS F, G, AND H[a] TO SUBPART F—Continued

Reference	Applies to subparts F, G, and H	Comment
63.8(b)(3)	Yes.	
63.8(c)(1)(i)	Yes.	
63.8(c)(1)(ii)	No	For subpart G, submit as part of periodic report required by § 63.152(c); for subpart H, retain as required by § 63.181(g)(2)(ii).
63.8(c)(1)(iii)	Yes.	
63.8(c)(2)	Yes.	
63.8(c)(3)	Yes.	
63.8(c)(4)	No	Subpart G specifies monitoring frequency by kind of emission point and control technology used (e.g., § 63.111, § 63.120(d)(2), § 63.143, and § 63.152(f)); subpart H does not require use of continuous monitoring systems.
63.8 (c)(5)–(c)(8)	No.	
63.8(d)	No.	
63.8(e)	No.	
63.8 (f)(1)–(f)(3)	Yes.	
63.8(f)(4)(i)	No	Timeframe for submitting request specified in § 63.151(f) or (g) of subpart G; not applicable to subpart H because subpart H specifies acceptable alternative methods.
63.8(f)(4)(ii)	Yes.	
63.8(f)(4)(iii)	No.	
63.8(f)(5)(i)	Yes.	
63.8(f)(5)(ii)	No.	
63.8(f)(5)(iii)	Yes.	
63.8(f)(6)	No	Subparts G and H do not require continuous emission monitoring.
63.8(g)	No	Data reduction procedures specified in § 63.152(f) and (g) of subpart G; not applicable to subpart H.
63.9(a)	Yes.	
63.9(b)(1)	No	Specified in § 63.151(b)(2) of subpart G; specified in § 63.182(b) of subpart H.
63.9(b)(2)	No	Initial Notification provisions are specified in § 63.151(b) of subpart G; in § 63.182(b) of subpart H.
63.9(b)(3)	No.	
63.9(b)(4)	Yes	Except that the notification in § 63.9(b)(4)(i) shall be submitted at the time specified in § 63.151(b)(2)(ii) of subpart G; in § 63.182(b)(2) of subpart H.
63.9(b)(5)	Yes	Except that the notification in § 63.9(b)(5) shall be submitted at the time specified in § 63.151(b)(2)(ii) of subpart G; in § 63.182 (b)(2) of subpart H.
63.9(c)	Yes.	
63.9(d)	Yes.	
63.9(e)	No.	
63.9(f)	No.	
63.9(g)	No.	
63.9(h)	No	§ 63.152(b) of subpart G and § 63.182 (c) of subpart H specify Notification of Compliance Status requirements.
63.9(i)	Yes.	
63.9(j)	No.	
63.10(a)	Yes.	
63.10(b)(1)	No	§ 63.103(c) of subpart F specifies record retention requirements.
63.10(b)(2)	No	§ 63.103(c) of subpart F specifies required records.

63.10(b)(3)	No.	
63.10(c)	No.	
63.10(d)(1)	No.	
63.10(d)(2)	No	§63.152(b) of subpart G specifies performance test reporting; not applicable to subpart H.
63.10(d)(3)	No.	
63.10(d)(4)	Yes.	
63.10(d)(5)	Yes	Except that reports required by §63.10(d)(5) shall be submitted at the time specified in §63.152(d) of subpart G and in §63.182(d) of subpart H.
63.10(e)	No.	
63.10(f)	Yes.	
63.11–63.15	Yes.	

[a] Wherever subpart A specifies ''postmark'' dates, submittals may be sent by methods other than the U.S. Mail (e.g., by fax or courier). Submittals shall be sent by the specified dates, but a postmark is not necessarily required.

[b] The plan, and any records or reports of start-up, shutdown, and malfunction do not apply to Group 2 emission points unless they are included in an emissions average.

[62 FR 2737, Jan. 17, 1997]

TABLE 4 TO SUBPART F—ORGANIC HAZARDOUS AIR POLLUTANTS SUBJECT TO COOLING TOWER MONITORING REQUIREMENTS IN § 63.104

Chemical name	CAS Number[a]
Acetaldehyde	75070
Acetonitrile	75058
Acetophenone	98862
Acrolein	107028
Acrylonitrile	107131
Allyl chloride	107051
Aniline	62533
Anisidine (o-)	90040
Benzene	71432
Benzyl chloride	100447
Biphenyl	92524
Bromoform	75252
Butadiene (1,3-)	106990
Carbon disulfide	75150
Carbon tetrachloride	56235
Chloroacetophenone (2-)	532274
Chlorobenzene	108907
2–Chloro-1,3-butadiene (Chloroprene)	126998
Chloroform	67663
Cresol and cresylic acid (o-)	95487
Cresol and cresylic acid (m-)	108394
Cresol and cresylic acid (p-)	106445
Cumene	98828
Dichlorobenzene (p-)	106467
Dichlorobenzidine (3,3″-)	91941
Dichloroethane (1,2-) (Ethylene dichloride) (EDC).	107062
Dichloroethyl ether (Bis(2-chloroethyl)ether)	111444
Dichloropropene (1,3-)	542756
Diethylene glycol diethyl ether	112367
Diethylene glycol dimethyl ether	111966
Diethyl sulfate	64675
Dimethylaniline (N,N-)	121697
Dimethylhydrazine (1,1-)	57147
Dimethyl phthalate	131113
Dimethyl sulfate	77781
Dinitrophenol (2,4-)	51285
Dinitrotoluene (2,4-)	121142
Dioxane (1,4-) (1,4-Diethyleneoxide)	123911
Epichlorohydrin (1-Chloro-2,3-epoxypropane)	106898
Ethyl acrylate	140885
Ethylbenzene	100414
Ethyl chloride (Chloroethane)	75003
Ethylene dibromide (Dibromoethane)	106934
Ethylene glycol dimethyl ether	110714
Ethylene glycol monobutyl ether	111762
Ethylene glycol monobutyl ether acetate	112072
Ethylene glycol monoethyl ether acetate	111159
Ethylene glycol monoethyl ether	110805
Ethylene glycol monomethyl ether	109864
Ethylene glycol monomethyl ether acetate	110496
Ethylene glycol monopropyl ether	2807309
Ethylene oxide	75218
Ethylidene dichloride (1,1-Dichloroethane)	75343
Formaldehyde	50000
Hexachlorobenzene	118741
Hexachlorobutadiene	87683
Hexachloroethane	67721
Hexane	110543
Isophorone	78591
Methanol	67561
Methyl bromide (Bromomethane)	74839
Methyl chloride (Chloromethane)	74873
Methyl ethyl ketone (2–Butanone)	78933
Methyl hydrazine	60344
Methyl isobutyl ketone (Hexone)	108101
Methyl methacrylate	80626

TABLE 4 TO SUBPART F—ORGANIC HAZARDOUS AIR POLLUTANTS SUBJECT TO COOLING TOWER MONITORING REQUIREMENTS IN § 63.104—Continued

Chemical name	CAS Number[a]
Methyl tert-butyl ether	1634044
Methylene chloride (Dichloromethane)	75092
Methylenedianiline (4,4″-)	101779
Naphthalene	91203
Nitrobenzene	98953
Nitropropane (2-)	79469
Phenol	108952
Phenylenediamine (p-)	106503
Phosgene	75445
Propionaldehyde	123386
Propylene dichloride (1,2-Dichloropropane)	78875
Propylene oxide	75569
Quinone	106514
Styrene	100425
Tetrachloroethane (1,1,2,2-)	79345
Tetrachloroethylene (Perchloroethylene)	127184
Toluene	108883
Toluidine (o-)	95534
Trichlorobenzene (1,2,4-)	120821
Trichloroethane (1,1,1-) (Methyl chloroform)	71556
Trichloroethane (1,1,2-) (Vinyl trichloride)	79005
Trichloroethylene	79016
Trichlorophenol (2,4,5-)	95954
Triethylamine	121448
Trimethylpentane (2,2,4-)	540841
Vinyl acetate	108054
Vinyl chloride (chloroethylene)	75014
Vinylidene chloride (1,1-Dichloroethylene)	75354
Xylene (m-)	108383
Xylene (o-)	95476
Xylene (p-)	106423

[a] CAS Number=Chemical Abstract Service number.

[62 FR 2740, Jan. 17, 1997]

Subpart G—National Emission Standards for Organic Hazardous Air Pollutants From the Synthetic Organic Chemical Manufacturing Industry for Process Vents, Storage Vessels, Transfer Operations, and Wastewater

SOURCE: 59 FR 19468, Apr. 22, 1994, unless otherwise noted.

§ 63.110 Applicability.

(a) This subpart applies to all process vents, storage vessels, transfer racks, and wastewater streams within a source subject to subpart F of this part.

(b) *Overlap with other regulations for storage vessels.* (1) After the compliance dates specified in § 63.100 of subpart F of this part, a Group 1 or Group 2 storage vessel that is also subject to the

provisions of 40 CFR part 60, subpart Kb is required to comply only with the provisions of this subpart.

(2) After the compliance dates specified in §63.100 of subpart F of this part, a Group 1 storage vessel that is also subject to the provisions of 40 CFR part 61, subpart Y is required to comply only with the provisions of this subpart.

(3) After the compliance dates specified in §63.100 of subpart F of this part, a Group 2 storage vessel that is also subject to the provisions of 40 CFR part 61, subpart Y is required to comply only with the provisions of 40 CFR part 61, subpart Y. The recordkeeping and reporting requirements of 40 CFR part 61, subpart Y will be accepted as compliance with the recordkeeping and reporting requirements of this subpart.

(c) *Overlap with other regulations for transfer racks.* (1) After the compliance dates specified in §63.100 of subpart F of this part, a Group 1 transfer rack that is also subject to the provisions of 40 CFR part 61, subpart BB is required to comply only with the provisions of this subpart.

(2) After the compliance dates specified in §63.100 of subpart F of this part, a Group 2 transfer rack that is also subject to the provisions of 40 CFR part 61, subpart BB is required to comply with the provisions of either paragraph (c)(2)(i) or (c)(2)(ii) of this subpart.

(i) If the transfer rack is subject to the control requirements specified in §61.302 of 40 CFR part 61, subpart BB, then the transfer rack is required to comply with the control requirements of §61.302 of 40 CFR part 61, subpart BB. The owner or operator may elect to comply with either the associated testing, monitoring, reporting, and recordkeeping requirements of 40 CFR part 61, subpart BB or with the testing, monitoring, recordkeeping, and reporting requirements specified in this subpart for Group 1 transfer racks. The owner or operator shall indicate this decision in either the Notification of Compliance Status specified in §63.152(b) of this subpart or in an operating permit application or amendment.

(ii) If the transfer rack is subject only to reporting and recordkeeping requirements under 40 CFR part 61, subpart BB, then the transfer rack is required to comply only with the reporting and recordkeeping requirements specified in this subpart for Group 2 transfer racks and is exempt from the reporting and recordkeeping requirements in 40 CFR part 61, subpart BB.

(d) *Overlap with other regulations for process vents.* (1) After the compliance dates specified in §63.100 of subpart F of this part, a Group 1 process vent that is also subject to the provisions of 40 CFR part 60, subpart III is required to comply only with the provisions of this subpart.

(2) After the compliance dates specified in §63.100 of subpart F of this part, the owner or operator of a Group 2 process vent that is also subject to the provisions of 40 CFR part 60, subpart III shall determine requirements according to paragraphs (d)(2)(i) and (d)(2)(ii) of this section.

(i) If the Group 2 process vent has a TRE value less than 1 as determined by the procedures in 40 CFR part 60, subpart III, the process vent is required to comply with the provisions in paragraphs (d)(2)(i)(A) through (d)(2)(i)(C) of this section.

(A) The provisions in both this subpart and in 40 CFR part 60, subpart III for applicability determination and the associated recordkeeping and reporting;

(B) The provisions in both this subpart and in 40 CFR part 60, subpart III for process changes and recalculation of the TRE index value and the associated recordkeeping and reporting; and

(C) The control requirements in §60.612 of 40 CFR part 60, subpart III. The owner or operator may elect to comply with either the associated testing, monitoring, reporting, and recordkeeping requirements of 40 CFR part 60, subpart III or with the testing, monitoring, reporting, and recordkeeping requirements specified in this subpart for Group 1 process vents. The owner or operator shall indicate this decision in either the Notification of Compliance Status specified in §63.152(b) of this subpart or in an operating permit application or amendment.

(ii) If the Group 2 process vent has a TRE value greater than or equal to 1 as determined by the procedures in 40 CFR part 60, subpart III, the process

vent is required to comply only with the provisions specified in paragraphs (d)(2)(ii)(A) through (d)(2)(ii)(D) of this section.

(A) The provisions in both this subpart and in 40 CFR part 60, subpart III for applicability determination and the associated recordkeeping and reporting;

(B) The provisions in both this subpart and in 40 CFR part 60, subpart III for process changes and recalculation of the TRE index value and the associated recordkeeping and reporting;

(C) If the provisions of both this subpart and 40 CFR part 60, subpart III require continuous monitoring of recovery device operating parameters, the process vent is required to comply only with the provisions that are specified in this subpart for continuous monitoring of recovery device operating parameters and the associated testing, reporting, and recordkeeping.

(D) If only the provisions of 40 CFR part 60, subpart III require continuous monitoring of recovery device operating parameters, the process vent is required to comply only with the provisions that are specified in 40 CFR part 60, subpart III for continuous monitoring of recovery device operating parameters and the associated testing, reporting, and recordkeeping.

(3) After the compliance dates specified in 63.100 of subpart F of this part, if an owner or operator of a process vent subject to this subpart that is also subject to the provisions of 40 CFR part 60, subpart III elects to control the process vent to the levels required in § 63.113 (a)(1) or (a)(2) of this subpart without calculating the TRE index value for the vent according to the procedures specified in § 63.115(d) of this subpart then the owner or operator shall comply with the testing, monitoring, reporting, and recordkeeping provisions of this subpart and shall be exempt from the testing, monitoring, reporting, and recordkeeping provisions of 40 CFR part 60, subpart III.

(4) After the compliance dates specified in § 63.100 of subpart F of this part, a Group 1 process vent that is also subject to the provisions of 40 CFR part 60, subpart NNN is required to comply only with the provisions of this subpart.

(5) After the compliance dates specified in § 63.100 of subpart F of this part, the owner or operator of a Group 2 process vent that is also subject to the provisions of 40 CFR part 60, subpart NNN shall determine requirements according to paragraphs (d)(5)(i) and (d)(5)(ii) of this section.

(i) If the Group 2 process vent has a TRE value less than 1 as determined by the procedures in 40 CFR part 60, subpart NNN, the process vent is required to comply with the provisions in paragraphs (d)(5)(i)(A) through (d)(5)(i)(C) of this section.

(A) The provisions in both this subpart and in 40 CFR part 60, subpart NNN for applicability determination and the associated recordkeeping and reporting;

(B) The provisions in both this subpart and in 40 CFR part 60, subpart NNN for process changes and recalculation of the TRE index value and the associated recordkeeping and reporting; and

(C) The control requirements in § 60.662 of 40 CFR part 60, subpart NNN. The owner or operator may elect to comply with either the associated testing, monitoring, reporting, and recordkeeping requirements of 40 CFR part 60, subpart NNN or with the testing, monitoring, reporting, and recordkeeping requirements specified in this subpart for Group 1 process vents. The owner or operator shall indicate this decision in either the Notification of Compliance Status specified in § 63.152(b) of this subpart or in an operating permit application or amendment.

(ii) If the Group 2 process vent has a TRE value greater than or equal to 1 as determined by the procedures in 40 CFR part 60, subpart NNN, the process vent is required to comply only with the provisions specified in paragraphs (d)(5)(ii)(A) through (d)(5)(ii)(D) of this section.

(A) The provisions in both this subpart and in 40 CFR part 60, subpart NNN for applicability determination and the associated recordkeeping and reporting;

(B) The provisions in both this subpart and in 40 CFR part 60, subpart

NNN for process changes and recalculation of the TRE index value and the associated recordkeeping and reporting;

(C) If the provisions of both this subpart and 40 CFR part 60, subpart NNN require continuous monitoring of recovery device operating parameters, the process vent is required to comply only with the provisions that are specified in this subpart for continuous monitoring of recovery device operating parameters and the associated testing, reporting, and recordkeeping.

(D) If only the provisions of 40 CFR part 60, subpart NNN require continuous monitoring of recovery device operating parameters, the process vent is required to comply only with the provisions that are specified in 40 CFR part 60, subpart NNN for continuous monitoring of recovery device operating parameters and the associated testing, reporting, and recordkeeping.

(6) After the compliance dates specified in §63.100 of subpart F of this part, if an owner or operator of a process vent subject to this subpart that is also subject to the provisions of 40 CFR part 60, subpart NNN elects to control the process vent to the levels required in §63.113(a)(1) or (a)(2) of this subpart without calculating the TRE index value for the vent according to the procedures specified in §63.115(d) of this subpart then the owner or operator shall comply with the testing, monitoring, reporting, and recordkeeping provisions of this subpart and shall be exempt from the testing, monitoring, reporting, and recordkeeping provisions of 40 CFR part 60, subpart NNN.

(7) After the compliance dates specified in §63.100 of subpart F of this part, a Group 1 process vent that is also subject to the provisions of 40 CFR part 60, subpart RRR is required to comply only with the provisions of this subpart.

(8) After the compliance dates specified in §63.100 of subpart F of this part, the owner or operator of a Group 2 process vent that is also subject to the provisions of 40 CFR part 60, subpart RRR shall determine requirements according to paragraphs (d)(8)(i) and (d)(8)(ii) of this section.

(i) If the Group 2 process vent has a TRE value less than 1 as determined by the procedures in 40 CFR part 60, subpart RRR, the process vent is required to comply with the provisions in paragraphs (d)(8)(i)(A) through (d)(8)(i)(C) of this section.

(A) The provisions in both this subpart and in 40 CFR part 60, subpart RRR for applicability determination and the associated recordkeeping and reporting;

(B) The provisions in both this subpart and in 40 CFR part 60, subpart RRR for process changes and recalculation of the TRE index value and the associated recordkeeping and reporting; and

(C) The control requirements in §60.702 of 40 CFR part 60, subpart RRR. The owner or operator may elect to comply with either the associated testing, monitoring, reporting, and recordkeeping requirements of 40 CFR part 60, subpart RRR or with the testing, monitoring, reporting, and recordkeeping requirements specified in this subpart for Group 1 process vents. The owner or operator shall indicate this decision in either the Notification of Compliance Status specified in §63.152(b) of this subpart or in an operating permit application or amendment.

(ii) If the Group 2 process vent has a TRE value greater than or equal to 1 as determined by the procedures in 40 CFR part 60, subpart RRR, the process vent is required to comply only with the provisions specified in paragraphs (d)(8)(ii)(A) through (d)(8)(ii)(D) of this section.

(A) The provisions in both this subpart and in 40 CFR part 60, subpart RRR for applicability determination and the associated recordkeeping and reporting;

(B) The provisions in both this subpart and in 40 CFR part 60, subpart RRR for process changes and recalculation of the TRE index value and the associated recordkeeping and reporting;

(C) If the provisions of both this subpart and 40 CFR part 60, subpart RRR require continuous monitoring of recovery device operating parameters, the process vent is required to comply only with the provisions that are specified in this subpart for continuous monitoring of recovery device operating parameters and the associated testing, reporting, and recordkeeping.

(D) If only the provisions of 40 CFR part 60, subpart RRR require continuous monitoring of recovery device operating parameters, the process vent is required to comply only with the provisions that are specified in 40 CFR part 60, subpart RRR for continuous monitoring of recovery device operating parameters and the associated testing, reporting, and recordkeeping.

(9) After the compliance dates specified in § 63.100 of subpart F of this part, if an owner or operator of a process vent subject to this subpart that is also subject to the provisions of 40 CFR part 60, subpart RRR elects to control the process vent to the levels required in § 63.113(a)(1) or (a)(2) of this subpart without calculating the TRE index value for the vent according to the procedures specified in § 63.115(d) of this subpart then the owner or operator shall comply with the testing, monitoring, reporting, and recordkeeping provisions of this subpart and shall be exempt from the testing, monitoring, reporting, and recordkeeping provisions of 40 CFR part 60, subpart RRR.

(10) As an alternative to the requirements of paragraphs (d)(2), (d)(3), (d)(5), (d)(6), (d)(8), and/or (d)(9) of this section as applicable, if a chemical manufacturing process unit has equipment subject to the provisions of this subpart and equipment subject to the provisions of 40 CFR part 60, subpart III, NNN, or RRR, the owner or operator may elect to apply this subpart to all such equipment in the chemical manufacturing process unit. If the owner or operator elects this method of compliance, all total organic compounds minus methane and ethane, in such equipment shall be considered for purposes of applicability and compliance with this subpart, as if they were organic hazardous air pollutants. Compliance with the provisions of this subpart, in the manner described in this paragraph, shall be deemed to constitute compliance with 40 CFR part 60, subpart III, NNN, or RRR, as applicable.

(e) *Overlap with other regulations for wastewater.* (1) After the compliance dates specified in § 63.100 of subpart F of this part, the owner or operator of a Group 1 or Group 2 wastewater stream that is also subject to the provisions of 40 CFR part 61, subpart FF is required to comply with the provisions of both this subpart and 40 CFR part 61, subpart FF. Alternatively, the owner or operator may elect to comply with the provisions of paragraphs (e)(1)(i) and (e)(1)(ii) of this section, which shall constitute compliance with the provisions of 40 CFR part 61, subpart FF.

(i) Comply with the provisions of this subpart; and

(ii) For any Group 2 wastewater stream or organic stream whose benzene emissions are subject to control through the use of one or more treatment processes or waste management units under the provisions of 40 CFR part 61, subpart FF on or after December 31, 1992, comply with the requirements of this subpart for Group 1 wastewater streams.

(2) After the compliance dates specified in § 63.100 of subpart F of this part, the owner or operator of any Group 1 or Group 2 wastewater stream that is also subject to provisions in 40 CFR parts 260 through 272 shall comply with the requirements of either paragraph (e)(2)(i) or (e)(2)(ii) of this section.

(i) For each Group 1 or Group 2 wastewater stream, the owner or operator shall comply with the more stringent control requirements (e.g., waste management units, numerical treatment standards, etc.) and the more stringent testing, monitoring, recordkeeping, and reporting requirements that overlap between the provisions of this subpart and the provisions of 40 CFR parts 260 through 272. The owner or operator shall keep a record of the information used to determine which requirements were the most stringent and shall submit this information if requested by the Administrator; or

(ii) The owner or operator shall submit, no later than four months before the applicable compliance date specified in § 63.100 of subpart F of this part, a request for a case-by-case determination of requirements. The request shall include the information specified in paragraphs (e)(2)(ii)(A) and (e)(2)(ii)(B) of this section.

(A) Identification of the wastewater streams that are subject to this subpart and to provisions in 40 CFR parts 260 through 272, determination of the Group 1/Group 2 status of those

streams, determination of whether or not those streams are listed or exhibit a characteristic as specified in 40 CFR part 261, and determination of whether the waste management unit is subject to permitting under 40 CFR part 270.

(B) Identification of the specific control requirements (e.g., waste management units, numerical treatment standards, etc.) and testing, monitoring, recordkeeping, and reporting requirements that overlap between the provisions of this subpart and the provisions of 40 CFR parts 260 through 272.

(f) *Overlap with the Vinyl Chloride NESHAP.* (1) After the compliance dates specified in §63.100 of subpart F of this part, the owner or operator of any Group 1 process vent that is also subject to the provisions of 40 CFR part 61, subpart F shall comply only with the provisions of this subpart.

(2) After the compliance dates specified in §63.100 of subpart F of this part, the owner or operator of any Group 2 process vent that is also subject to the provisions of 40 CFR part 61, subpart F shall comply with the provisions specified in either paragraph (f)(2)(i) or (f)(2)(ii) of this subpart.

(i) If the process vent is already controlled by a combustion device meeting the requirements of 40 CFR part 61, subpart F, then the owner or operator shall comply with either the associated testing, monitoring, reporting, and recordkeeping provisions for Group 1 process vents in this subpart or the testing, monitoring, reporting, and recordkeeping provisions of 40 CFR part 61, subpart F. The owner or operator shall indicate this decision in either the Notification of Compliance Status specified in §63.152(b) of this subpart or in an operating permit application or amendment.

(ii) If the process vent is not already controlled by a combustion device, then the owner or operator shall comply with the provisions of both this subpart and 40 CFR part 61, subpart F.

(3) After the compliance dates specified in §63.100 of subpart F of this part, if an owner or operator of a process vent subject to this subpart that is also subject to the provisions of 40 CFR part 61, subpart F elects to control the process vent to the levels required in §63.113(a)(1) or (a)(2) of this subpart without calculating the TRE index value for the vent according to the procedures specified in §63.115(d) of this subpart then the owner or operator shall comply with the testing, monitoring, reporting, and recordkeeping provisions of this subpart and shall be exempt from the testing, monitoring, reporting, and recordkeeping provisions of 40 CFR part 61, subpart F.

(4) After the compliance dates specified in §63.100 of subpart F of this part, the owner or operator of a Group 1 or Group 2 wastewater stream that is also subject to the provisions of 40 CFR part 61, subpart F shall comply with the provisions of either paragraph (f)(4)(i) or (f)(4)(ii) of this section.

(i) The owner or operator shall comply with the provisions of both this subpart and 40 CFR part 61, subpart F or

(ii) The owner or operator may submit, no later than four months before the applicable compliance date specified in §63.100 of subpart F of this part, information demonstrating how compliance with 40 CFR Part 61, subpart F, will also ensure compliance with this subpart. The information shall include a description of the testing, monitoring, reporting, and recordkeeping that will be performed.

(g) *Rules stayed for reconsideration.* Notwithstanding any other provision of this subpart, the effectiveness of subpart G is stayed from October 24, 1994, to April 24, 1995, only as applied to those sources for which the owner or operator makes a representation in writing to the Administrator that the resolution of the area source definition issues could have an effect on the compliance status of the source with respect to subpart G.

(h) *Overlap with other regulations for monitoring, recordkeeping, or reporting with respect to combustion devices, recovery devices, or recapture devices.* After the compliance dates specified in §63.100 of subpart F of this part, if any combustion device, recovery device, or recapture device subject to this subpart is also subject to monitoring, recordkeeping, and reporting requirements in 40 CFR part 264, subpart AA or CC, or is subject to monitoring and recordkeeping requirements in 40 CFR part 265, subpart AA or CC and the

owner or operator complies with the periodic reporting requirements under 40 CFR part 264, subpart AA or CC that would apply to the device if the facility had final-permitted status, the owner or operator may elect to comply either with the monitoring, recordkeeping, and reporting requirements of this subpart, or with the monitoring, recordkeeping, and reporting requirements in 40 CFR parts 264 and/or 265, as described in this paragraph, which shall constitute compliance with the monitoring, recordkeeping, and reporting requirements of this subpart. The owner or operator shall identify which option has been selected in the Notification of Compliance Status required by § 63.152(b).

[59 FR 19468, Apr. 22, 1994, as amended at 59 FR 53360, Oct. 24, 1994; 60 FR 5321, Jan. 27, 1995; 61 FR 64575, Dec. 5, 1996; 62 FR 2742, Jan. 17, 1997]

§ 63.111 Definitions.

All terms used in this subpart shall have the meaning given them in the Act, in subpart F of this part, and in this section, as follows.

Air oxidation reactor means a device or vessel in which air, or a combination of air and oxygen, is used as an oxygen source in combination with one or more organic reactants to produce one or more organic compounds. Air oxidation reactor includes the product separator and any associated vacuum pump or steam jet.

Annual average concentration, as used in the wastewater provisions, means the flow-weighted annual average concentration, as determined according to the procedures specified in § 63.144(b) of this subpart.

Annual average flow rate, as used in the wastewater provisions, means the annual average flow rate, as determined according to the procedures specified in § 63.144(c).

Automated monitoring and recording system means any means of measuring values of monitored parameters and creating a hard copy or computer record of the measured values that does not require manual reading of monitoring instruments and manual transcription of data values. Automated monitoring and recording systems include, but are not limited to, computerized systems and strip charts.

Batch operation means a noncontinuous operation in which a discrete quantity or batch of feed is charged into a unit operation within a chemical manufacturing process unit and distilled or reacted at one time. Batch operation includes noncontinuous operations in which the equipment is fed intermittently or discontinuously. Addition of raw material and withdrawal of product do not occur simultaneously in a batch operation. After each batch operation, the equipment is generally emptied before a fresh batch is started.

Boiler means any enclosed combustion device that extracts useful energy in the form of steam and is not an incinerator. Boiler also means any industrial furnace as defined in 40 CFR 260.10.

By compound means by individual stream components, not carbon equivalents.

Car-seal means a seal that is placed on a device that is used to change the position of a valve (e.g., from opened to closed) in such a way that the position of the valve cannot be changed without breaking the seal.

Chemical manufacturing process unit means the equipment assembled and connected by pipes or ducts to process raw materials and to manufacture an intended product. A chemical manufacturing process unit consists of more than one unit operation. For the purpose of this subpart, chemical manufacturing process unit includes air oxidation reactors and their associated product separators and recovery devices; reactors and their associated product separators and recovery devices; distillation units and their associated distillate receivers and recovery devices; associated unit operations; associated recovery devices; and any feed, intermediate and product storage vessels, product transfer racks, and connected ducts and piping. A chemical manufacturing process unit includes pumps, compressors, agitators, pressure relief devices, sampling connection systems, open-ended valves or lines, valves, connectors, instrumentation systems, and control devices or systems. A chemical manufacturing

process unit is identified by its primary product.

Closed biological treatment process means a tank or surface impoundment where biological treatment occurs and air emissions from the treatment process are routed to either a control device by means of a closed vent system or to a fuel gas system by means of hard-piping. The tank or surface impoundment has a fixed roof, as defined in §63.111 of this subpart, or a floating flexible membrane cover that meets the requirements specified in §63.134 of this subpart.

Closed-vent system means a system that is not open to the atmosphere and is composed of piping, ductwork, connections, and, if necessary, flow inducing devices that transport gas or vapor from an emission point to a control device.

Combustion device means an individual unit of equipment, such as a flare, incinerator, process heater, or boiler, used for the combustion of organic hazardous air pollutant emissions.

Container, as used in the wastewater provisions, means any portable waste management unit that has a capacity greater than or equal to 0.1 m^3 in which a material is stored, transported, treated, or otherwise handled. Examples of containers are drums, barrels, tank trucks, barges, dumpsters, tank cars, dump trucks, and ships.

Continuous record means documentation, either in hard copy or computer readable form, of data values measured at least once every 15 minutes and recorded at the frequency specified in §63.152(f) or §63.152(g) of this subpart.

Continuous recorder means a data recording device that either records an instantaneous data value at least once every 15 minutes or records 15-minute or more frequent block average values.

Continuous seal means a seal that forms a continuous closure that completely covers the space between the wall of the storage vessel and the edge of the floating roof. A continuous seal may be a vapor-mounted, liquid-mounted, or metallic shoe seal. A continuous seal may be constructed of fastened segments so as to form a continuous seal.

Continuous vapor processing system means a vapor processing system that treats total organic compound vapors collected from tank trucks or railcars on a demand basis without intermediate accumulation in a vapor holder.

Control device means any combustion device, recovery device, or recapture device. Such equipment includes, but is not limited to, absorbers, carbon adsorbers, condensers, incinerators, flares, boilers, and process heaters. For process vents, recapture devices are considered control devices but recovery devices are not considered control devices, and for a steam stripper, a primary condenser is not considered a control device.

Cover, as used in the wastewater provisions, means a device or system which is placed on or over a waste management unit containing wastewater or residuals so that the entire surface area is enclosed to minimize air emissions. A cover may have openings necessary for operation, inspection, and maintenance of the waste management unit such as access hatches, sampling ports, and gauge wells provided that each opening is closed when not in use. Examples of covers include a fixed roof installed on a wastewater tank, a lid installed on a container, and an air-supported enclosure installed over a waste management unit.

Distillate receiver means overhead receivers, overhead accumulators, reflux drums, and condenser(s) including ejector-condenser(s) associated with a distillation unit.

Distillation unit means a device or vessel in which one or more feed streams are separated into two or more exit streams, each exit stream having component concentrations different from those in the feed stream(s). The separation is achieved by the redistribution of the components between the liquid and the vapor phases by vaporization and condensation as they approach equilibrium within the distillation unit. Distillation unit includes the distillate receiver, reboiler, and any associated vacuum pump or steam jet.

Duct work means a conveyance system such as those commonly used for

heating and ventilation systems. It is often made of sheet metal and often has sections connected by screws or crimping. Hard-piping is not ductwork.

Enhanced biological treatment system or enhanced biological treatment process means an aerated, thoroughly mixed treatment unit(s) that contains biomass suspended in water followed by a clarifier that removes biomass from the treated water and recycles recovered biomass to the aeration unit. The mixed liquor volatile suspended solids (biomass) is greater than 1 kilogram per cubic meter throughout each aeration unit. The biomass is suspended and aerated in the water of the aeration unit(s) by either submerged air flow or mechanical agitation. A thoroughly mixed treatment unit is a unit that is designed and operated to approach or achieve uniform biomass distribution and organic compound concentration throughout the aeration unit by quickly dispersing the recycled biomass and the wastewater entering the unit.

External floating roof means a pontoon-type or double-deck-type cover that rests on the liquid surface in a storage vessel or waste management unit with no fixed roof.

Fill or *filling* means the introduction of organic hazardous air pollutant into a storage vessel or the introduction of a wastewater stream or residual into a waste management unit, but not necessarily to complete capacity.

First attempt at repair means to take action for the purpose of stopping or reducing leakage of organic material to the atmosphere.

Fixed roof means a cover that is mounted on a waste management unit or storage vessel in a stationary manner and that does not move with fluctuations in liquid level.

Flame zone means the portion of the combustion chamber in a boiler or process heater occupied by the flame envelope.

Floating roof means a cover consisting of a double deck, pontoon single deck, internal floating cover or covered floating roof, which rests upon and is supported by the liquid being contained, and is equipped with a closure seal or seals to close the space between the roof edge and waste management unit or storage vessel wall.

Flow indicator means a device which indicates whether gas flow is, or whether the valve position would allow gas flow to be, present in a line.

Fuel gas means gases that are combusted to derive useful work or heat.

Fuel gas system means the offsite and onsite piping and control system that gathers gaseous stream(s) generated by onsite operations, may blend them with other sources of gas, and transports the gaseous stream for use as fuel gas in combustion devices, or in-process combustion equipment such as furnaces and gas turbines, either singly or in combination.

Group 1 process vent means a process vent for which the flow rate is greater than or equal to 0.005 standard cubic meter per minute, the total organic HAP concentration is greater than or equal to 50 parts per million by volume, and the total resource effectiveness index value, calculated according to §63.115 of this subpart, is less than or equal to 1.0.

Group 2 process vent means a process vent for which the flow rate is less than 0.005 standard cubic meter per minute, the total organic HAP concentration is less than 50 parts per million by volume or the total resource effectiveness index value, calculated according to §63.115 of this subpart, is greater than 1.0.

Group 1 storage vessel means a storage vessel that meets the criteria for design storage capacity and stored-liquid maximum true vapor pressure specified in table 5 of this subpart for storage vessels at existing sources, and in table 6 of this subpart for storage vessels at new sources.

Group 2 storage vessel means a storage vessel that does not meet the definition of a Group 1 storage vessel.

Group 1 transfer rack means a transfer rack that annually loads greater than or equal to 0.65 million liter of liquid products that contain organic hazardous air pollutants with a rack weighted average vapor pressure greater than or equal to 10.3 kilopascals.

Group 2 transfer rack means a transfer rack that does not meet the definition of Group 1 transfer rack.

Group 1 wastewater stream means a wastewater stream consisting of process wastewater as defined in §63.101 of subpart F at an existing or new source that meets the criteria for Group 1 status in §63.132(c) of this subpart for Table 9 compounds and/or a wastewater stream consisting of process wastewater at a new source that meets the criteria for Group 1 status in §63.132(d) of this subpart for Table 8 compounds.

Group 2 wastewater stream means any process wastewater stream that does not meet the definition of a Group 1 wastewater stream.

Halogenated vent stream or *halogenated stream* means a vent stream from a process vent or transfer operation determined to have a mass emission rate of halogen atoms contained in organic compounds of 0.45 kilograms per hour or greater determined by the procedures presented in §63.115(d)(2)(v) of this subpart.

Halogens and *hydrogen halides* means hydrogen chloride (HCl), chlorine (Cl_2), hydrogen bromide (HBr), bromine (Br_2), and hydrogen fluoride (HF).

Hard-piping means pipe or tubing that is manufactured and properly installed using good engineering judgment and standards such as American National Standards Institute (ANSI) B31–3.

Incinerator means an enclosed combustion device that is used for destroying organic compounds. Auxiliary fuel may be used to heat waste gas to combustion temperatures. Any energy recovery section present is not physically formed into one manufactured or assembled unit with the combustion section; rather, the energy recovery section is a separate section following the combustion section and the two are joined by ducts or connections carrying flue gas. The above energy recovery section limitation does not apply to an energy recovery section used solely to preheat the incoming vent stream or combustion air.

Individual drain system means the stationary system used to convey wastewater streams or residuals to a waste management unit or to discharge or disposal. The term includes hard-piping, all process drains and junction boxes, together with their associated sewer lines and other junction boxes, manholes, sumps, and lift stations, conveying wastewater streams or residuals. A segregated stormwater sewer system, which is a drain and collection system designed and operated for the sole purpose of collecting rainfall runoff at a facility, and which is segregated from all other individual drain systems, is excluded from this definition.

Intermittent vapor processing system means a vapor processing system that employs an intermediate vapor holder to accumulate total organic compound vapors collected from tank trucks or railcars, and treats the accumulated vapors only during automatically controlled cycles.

Internal floating roof means a cover that rests or floats on the liquid surface (but not necessarily in complete contact with it) inside a storage vessel or waste management unit that has a permanently affixed roof.

Junction box means a manhole or access point to a wastewater sewer line or a lift station.

Liquid-mounted seal means a foam- or liquid-filled seal mounted in contact with the liquid between the wall of the storage vessel or waste management unit and the floating roof. The seal is mounted continuously around the circumference of the vessel or unit.

Loading cycle means the time period from the beginning of filling a tank truck or railcar until flow to the control device ceases, as measured by the flow indicator.

Loading rack means a single system used to fill tank trucks and railcars at a single geographic site. Loading equipment and operations that are physically separate (i.e., do not share common piping, valves, and other equipment) are considered to be separate loading racks.

Maximum true vapor pressure means the equilibrium partial pressure exerted by the total organic HAP's in the stored or transferred liquid at the temperature equal to the highest calendar-month average of the liquid storage or transfer temperature for liquids stored or transferred above or below the ambient temperature or at the local maximum monthly average temperature as reported by the National Weather Service for liquids stored or transferred at

the ambient temperature, as determined:

(1) In accordance with methods described in American Petroleum Institute Publication 2517, Evaporative Loss From External Floating-Roof Tanks (incorporated by reference as specified in § 63.14 of subpart A of this part); or

(2) As obtained from standard reference texts; or

(3) As determined by the American Society for Testing and Materials Method D2879–83 (incorporated by reference as specified in § 63.14 of subpart A of this part); or

(4) Any other method approved by the Administrator.

Metallic shoe seal or *mechanical shoe seal* means metal sheets that are held vertically against the wall of the storage vessel by springs, weighted levers, or other mechanisms and connected to the floating roof by braces or other means. A flexible coated fabric (envelope) spans the annular space between the metal sheet and the floating roof.

Non-automated monitoring and recording system means manual reading of values measured by monitoring instruments and manual transcription of those values to create a record. Non-automated systems do not include strip charts.

Oil-water separator or *organic-water separator* means a waste management unit, generally a tank used to separate oil or organics from water. An oil-water or organic-water separator consists of not only the separation unit but also the forebay and other separator basins, skimmers, weirs, grit chambers, sludge hoppers, and bar screens that are located directly after the individual drain system and prior to additional treatment units such as an air flotation unit, clarifier, or biological treatment unit. Examples of an oil-water or organic-water separator include, but are not limited to, an American Petroleum Institute separator, parallel-plate interceptor, and corrugated-plate interceptor with the associated ancillary equipment.

Open biological treatment process means a biological treatment process that is not a closed biological treatment process as defined in this section.

Operating permit means a permit required by 40 CFR part 70 or part 71.

Organic hazardous air pollutant or *organic HAP* means any of the chemicals listed in table 2 of subpart F of this part.

Organic monitoring device means a unit of equipment used to indicate the concentration level of organic compounds exiting a recovery device based on a detection principle such as infrared, photoionization, or thermal conductivity.

Point of determination means each point where process wastewater exits the chemical manufacturing process unit.

NOTE to definition for point of determination: The regulation allows determination of the characteristics of a wastewater stream (1) at the point of determination or (2) downstream of the point of determination if corrections are made for changes in flow rate and annual average concentration of Table 8 or Table 9 compounds as determined in § 63.144 of this subpart. Such changes include losses by air emissions; reduction of annual average concentration or changes in flow rate by mixing with other water or wastewater streams; and reduction in flow rate or annual average concentration by treating or otherwise handling the wastewater stream to remove or destroy hazardous air pollutants.

Primary fuel means the fuel that provides the principal heat input to the device. To be considered primary, the fuel must be able to sustain operation without the addition of other fuels.

Process heater means a device that transfers heat liberated by burning fuel directly to process streams or to heat transfer liquids other than water.

Process unit has the same meaning as *chemical manufacturing process unit* as defined in this section.

Process wastewater stream means a stream that contains process wastewater as defined in § 63.101 of subpart F of this part.

Product separator means phase separators, flash drums, knock-out drums, decanters, degassers, and condenser(s) including ejector-condenser(s) associated with a reactor or an air oxidation reactor.

Product tank, as used in the wastewater provisions, means a stationary unit that is designed to contain an accumulation of materials that are fed to or produced by a process unit, and is constructed primarily of non-earthen materials (e.g., wood, concrete, steel,

plastic) which provide structural support. This term has the same meaning as a product storage vessel.

Product tank drawdown means any material or mixture of materials discharged from a product tank for the purpose of removing water or other contaminants from the product tank.

Rack-weighted average partial pressure means the throughput weighted average of the average maximum true vapor pressure of liquids containing organic HAP transferred at a transfer rack. The rack-weighted average partial pressure shall be calculated using the equation below:

Where:

P = Rack-weighted average partial pressure, kilopascals.

$$P = \frac{\sum P_i G_i}{\sum G_i}$$

P_i = Individual HAP maximum true vapor pressure, kilopascals, = X_i*P, where X_i is the mole fraction of compound i in the liquid.

G_i = Yearly volume of each liquid that contains organic HAP that is transferred at the rack, liters.

i = Each liquid that contains HAP that is transferred at the rack.

Reactor means a device or vessel in which one or more chemicals or reactants, other than air, are combined or decomposed in such a way that their molecular structures are altered and one or more new organic compounds are formed. Reactor includes the product separator and any associated vacuum pump or steam jet.

Recapture device means an individual unit of equipment capable of and used for the purpose of recovering chemicals, but not normally for use, reuse, or sale. For example, a recapture device may recover chemicals primarily for disposal. Recapture devices include, but are not limited to, absorbers, carbon adsorbers, and condensers.

Recovery device means an individual unit of equipment capable of and normally used for the purpose of recovering chemicals for fuel value (i.e., net positive heating value), use, reuse or for sale for fuel value, use, or reuse. Examples of equipment that may be recovery devices include absorbers, carbon adsorbers, condensers, oil-water separators or organic-water separators, or organic removal devices such as decanters, strippers, or thin-film evaporation units. For purposes of the monitoring, recordkeeping, and reporting requirements of this subpart, recapture devices are considered recovery devices.

Relief valve means a valve used only to release an unplanned, nonroutine discharge. A relief valve discharge can result from an operator error, a malfunction such as a power failure or equipment failure, or other unexpected cause that requires immediate venting of gas from process equipment in order to avoid safety hazards or equipment damage.

Reference control technology for process vents means a combustion device or recapture device used to reduce organic hazardous air pollutant emissions by 98 percent, or to an outlet concentration of 20 parts per million by volume.

Reference control technology for storage vessels means an internal floating roof meeting the specifications of §63.119(b) of this subpart, an external floating roof meeting the specifications of §63.119(c) of this subpart, an external floating roof converted to an internal floating roof meeting the specifications of §63.119(d) of this subpart, or a closed-vent system to a control device achieving 95-percent reduction in organic HAP emissions. For purposes of emissions averaging, these four technologies are considered equivalent.

Reference control technology for transfer racks means a combustion device, recapture device, or recovery device used to reduce organic hazardous air pollutants emissions by 98 percent, or to an outlet concentration of 20 parts per million by volume; or a vapor balancing system.

Reference control technology for wastewater means the use of:

(1) Controls specified in §63.133 through §63.137;

(2) A steam stripper meeting the specifications of §63.138(d) of this subpart or any of the other alternative control measures specified in §63.138(b), (c), (e), (f), (g), or (h) of this subpart; and

(3) A control device to reduce by 95 percent (or to an outlet concentration

of 20 parts per million by volume for combustion devices or for noncombustion devices controlling air emissions from waste management units other than surface impoundments or containers) the organic hazardous air pollutants emissions in the vapor streams vented from wastewater tanks, oil-water separators, containers, surface impoundments, individual drain systems, and treatment processes (including the design steam stripper) managing wastewater.

Residual means any liquid or solid material containing Table 9 compounds that is removed from a wastewater stream by a waste management unit or treatment process that does not destroy organics (nondestructive unit). Examples of residuals from nondestructive wastewater management units are: the organic layer and bottom residue removed by a decanter or organic-water separator and the overheads from a steam stripper or air stripper. Examples of materials which are not residuals are: silt; mud; leaves; bottoms from a steam stripper or air stripper; and sludges, ash, or other materials removed from wastewater being treated by destructive devices such as biological treatment units and incinerators.

Secondary fuel means a fuel fired through a burner other than the primary fuel burner that provides supplementary heat in addition to the heat provided by the primary fuel.

Sewer line means a lateral, trunk line, branch line, or other conduit including, but not limited to, grates, trenches, etc., used to convey wastewater streams or residuals to a downstream waste management unit.

Simultaneous loading means, for a shared control device, loading of organic HAP materials from more than one transfer arm at the same time such that the beginning and ending times of loading cycles coincide or overlap and there is no interruption in vapor flow to the shared control device.

Single-seal system means a floating roof having one continuous seal that completely covers the space between the wall of the storage vessel and the edge of the floating roof. This seal may be a vapor-mounted, liquid-mounted, or metallic shoe seal.

Specific gravity monitoring device means a unit of equipment used to monitor specific gravity and having a minimum accuracy of ±0.02 specific gravity units.

Steam jet ejector means a steam nozzle which discharges a high-velocity jet across a suction chamber that is connected to the equipment to be evacuated.

Surface impoundment means a waste management unit which is a natural topographic depression, manmade excavation, or diked area formed primarily of earthen materials (although it may be lined with manmade materials), which is designed to hold an accumulation of liquid wastes or waste containing free liquids. A surface impoundment is used for the purpose of treating, storing, or disposing of wastewater or residuals, and is not an injection well. Examples of surface impoundments are equalization, settling, and aeration pits, ponds, and lagoons.

Surge control vessel means feed drums, recycle drums, and intermediate vessels. Surge control vessels are used within a chemical manufacturing process unit when in-process storage, mixing, or management of flow rates or volumes is needed to assist in production of a product.

Table 8 compound means a compound listed in table 8 of this subpart.

Table 9 compound means a compound listed in table 9 of this subpart.

Temperature monitoring device means a unit of equipment used to monitor temperature and having a minimum accuracy of (a) ±1 percent of the temperature being monitored expressed in degrees Celsius (°C) or (b) ±0.5 degrees (°C), whichever is greater.

The 33/50 program means a voluntary pollution prevention initiative established and administered by the EPA to encourage emissions reductions of 17 chemicals emitted in large volumes by industrial facilities. The EPA Document Number 741–K–92–001 provides more information about the 33/50 program.

Total organic compounds or *TOC,* as used in the process vents provisions, means those compounds measured according to the procedures of Method 18 of 40 CFR part 60, appendix A.

Total resource effectiveness index value or *TRE index value* means a measure of the supplemental total resource requirement per unit reduction of organic HAP associated with a process vent stream, based on vent stream flow rate, emission rate of organic HAP, net heating value, and corrosion properties (whether or not the vent stream contains halogenated compounds), as quantified by the equations given under §63.115 of this subpart.

Treatment process means a specific technique that removes or destroys the organics in a wastewater or residual stream such as a steam stripping unit, thin-film evaporation unit, waste incinerator, biological treatment unit, or any other process applied to wastewater streams or residuals to comply with §63.138 of this subpart. Most treatment processes are conducted in tanks. Treatment processes are a subset of waste management units.

Vapor collection system, as used in the transfer provisions, means the equipment used to collect and transport organic HAP vapors displaced during the loading of tank trucks or railcars. This does not include the vapor collection system that is part of any tank truck or railcar vapor collection manifold system.

Vapor-mounted seal means a continuous seal that completely covers the annular space between the wall of the storage vessel or waste management unit and the edge of the floating roof and is mounted such that there is a vapor space between the stored liquid and the bottom of the seal.

Vent stream, as used in the process vent provisions, means a process vent as defined in §63.101 of subpart F of this part.

Waste management unit means the equipment, structure(s), and/or device(s) used to convey, store, treat, or dispose of wastewater streams or residuals. Examples of waste management units include: Wastewater tanks, surface impoundments, individual drain systems, and biological wastewater treatment units. Examples of equipment that may be waste management units include containers, air flotation units, oil-water separators or organic-water separators, or organic removal devices such as decanters, strippers, or thin-film evaporation units. If such equipment is used for recovery, then it is part of a chemical manufacturing process unit and is not a waste management unit.

Wastewater stream means a stream that contains only wastewater as defined in §63.101 of subpart F of this part.

Wastewater tank means a stationary waste management unit that is designed to contain an accumulation of wastewater or residuals and is constructed primarily of non-earthen materials (e.g., wood, concrete, steel, plastic) which provide structural support. Wastewater tanks used for flow equalization are included in this definition.

Water seal controls means a seal pot, p-leg trap, or other type of trap filled with water (e.g, flooded sewers that maintain water levels adequate to prevent air flow through the system) that creates a water barrier between the sewer line and the atmosphere. The water level of the seal must be maintained in the vertical leg of a drain in order to be considered a water seal.

[59 FR 19468, Apr. 22, 1994, as amended at 60 FR 18024, 18029, Apr. 10, 1995; 60 FR 63626, Dec. 12, 1995; 62 FR 2742, Jan. 17, 1997; 63 FR 67792, Dec. 9, 1998]

§63.112 Emission standard.

(a) The owner or operator of an existing source subject to the requirements of this subpart shall control emissions of organic HAP's to the level represented by the following equation:

$$E_A = 0.02\Sigma\ EPV_1 + \Sigma\ EPV_2 + 0.05\Sigma\ ES_1 + \Sigma\ ES_2 + 0.02\Sigma\ ETR_1 + \Sigma\ ETR_2 + \Sigma\ EWW_{1C} + \Sigma\ EWW_2$$

where:

E_A = Emission rate, megagrams per year, allowed for the source.

$0.02\Sigma\ EPV_1$ = Sum of the residual emissions, megagrams per year, from all Group 1 process vents, as defined in §63.111 of this subpart.

$\Sigma\ EPV_2$ = Sum of the emissions, megagrams per year, from all Group 2 process vents as defined in §63.111 of this subpart.

$0.05\Sigma\ ES_1$ = Sum of the residual emissions, megagrams per year, from all Group 1 storage vessels, as defined in §63.111 of this subpart.

Σ ES_2 = Sum of the emissions, megagrams per year, from all Group 2 storage vessels, as defined in § 63.111 of this subpart.

0.02Σ ETR_1 = Sum of the residual emissions, megagrams per year, from all Group 1 transfer racks, as defined in § 63.111 of this subpart.

Σ ETR_2 = Sum of the emissions, megagrams per year, from all Group 2 transfer racks, as defined in § 63.111 of this subpart.

Σ EWW_{1C} = Sum of the residual emissions from all Group 1 wastewater streams, as defined in § 63.111 of this subpart. This term is calculated for each Group 1 stream according to the equation for EWW_{1C} in § 63.150(g)(5)(i) of this subpart.

Σ EWW_2 = Sum of emissions from all Group 2 wastewater streams, as defined in § 63.111 of this subpart.

The emissions level represented by this equation is dependent on the collection of emission points in the source. The level is not fixed and can change as the emissions from each emission point change or as the number of emission points in the source changes.

(b) The owner or operator of a new source subject to the requirements of this subpart shall control emissions of organic HAP's to the level represented by the equation in paragraph (a) of this section.

(c) The owner or operator of an existing source shall demonstrate compliance with the emission standard in paragraph (a) of this section by following the procedures specified in paragraph (e) of this section for all emission points, or by following the emissions averaging compliance approach specified in paragraph (f) of this section for some emission points and the procedures specified in paragraph (e) of this section for all other emission points within the source.

(d) The owner or operator of a new source shall demonstrate compliance with the emission standard in paragraph (b) of this section only by following the procedures in paragraph (e) of this section. The owner or operator of a new source may not use the emissions averaging compliance approach.

(e) The owner or operator of an existing or new source may comply with the process vent provisions in §§ 63.113 through 63.118 of this subpart, the storage vessel provisions in §§ 63.119 through 63.123 of this subpart, the transfer operation provisions in §§ 63.126 through 63.130 of this subpart, the wastewater provisions in §§ 63.131 through 63.147 of this subpart, the leak inspection provisions in § 63.148, and the provisions in § 63.149 of this subpart.

(1) The owner or operator using this compliance approach shall also comply with the requirements of § 63.151 and § 63.152 of this subpart, as applicable.

(2) The owner or operator using this compliance approach is not required to calculate the annual emission rate specified in paragraph (a) of this section.

(3) When emissions of different kinds (e.g., emissions from process vents, transfer operations, storage vessels, process wastewater, and/or in-process equipment subject to § 63.149 of this subpart) are combined, and at least one of the emission streams would be classified as Group 1 in the absence of combination with other emission streams, the owner or operator shall comply with the requirements of either paragraph (e)(3)(i) or paragraph (e)(3)(ii) of this section.

(i) Comply with the applicable requirements of this subpart for each kind of emissions in the stream (e.g., the requirements in §§ 63.113 through 63.118 of this subpart G for process vents, and the requirements of §§ 63.126 through 63.130 for transfer operations); or

(ii) Comply with the first set of requirements identified in paragraphs (e)(3)(ii)(A) through (e)(3)(ii)(E) of this section which applies to any individual emission stream that is included in the combined stream, where either that emission stream would be classified as Group 1 in the absence of combination with other emission streams, or the owner chooses to consider that emission stream to be Group 1 for purposes of this paragraph. Compliance with the first applicable set of requirements identified in paragraphs (e)(3)(ii)(A) through (e)(3)(ii)(E) of this section constitutes compliance with all other requirements in paragraphs (e)(3)(ii)(A)

through (e)(3)(ii)(E) of this section applicable to other types of emissions in the combined stream.

(A) The requirements of this subpart for Group 1 process vents, including applicable monitoring, recordkeeping, and reporting;

(B) The requirements of this subpart for Group 1 transfer racks, including applicable monitoring, recordkeeping, and reporting;

(C) The requirements of §63.119(e) for control of emissions from Group 1 storage vessels, including monitoring, recordkeeping, and reporting;

(D) The requirements of §63.139 for control devices used to control emissions from waste management units, including applicable monitoring, recordkeeping, and reporting; or

(E) The requirements of §63.139 for closed vent systems for control of emissions from in-process equipment subject to §63.149, including applicable monitoring, recordkeeping, and reporting.

(f) The owner or operator of an existing source may elect to control some of the emission points within the source to different levels than specified under §§63.113 through 63.148 of this subpart by using an emissions averaging compliance approach as long as the overall emissions for the source do not exceed the emission level specified in paragraph (a) of this section. The owner or operator using emissions averaging must meet the requirements in paragraphs (f)(1) and (f)(2) of this section.

(1) Calculate emission debits and credits for those emission points involved in the emissions average as specified in §63.150 of this subpart; and

(2) Comply with the requirements of §63.151 and §63.152 of this subpart, as applicable.

(g) A State may restrict the owner or operator of an existing source to using only the procedures in paragraph (e) of this section to comply with the emission standard in paragraph (a) of this section.

(h) Where the provisions of this subpart require a performance test, waiver of that requirement shall be addressed only as provided in §63.103(b)(5) of subpart F of this part.

[59 FR 19468, Apr. 22, 1994, as amended at 62 FR 2744, Jan. 17, 1997]

§63.113 Process vent provisions—reference control technology.

(a) The owner or operator of a Group 1 process vent as defined in this subpart shall comply with the requirements of paragraph (a)(1), (a)(2), or (a)(3) of this section.

(1) Reduce emissions of organic HAP using a flare.

(i) The flare shall comply with the requirements of §63.11(b) of subpart A of this part.

(ii) Halogenated vent streams, as defined in §63.111 of this subpart, shall not be vented to a flare.

(2) Reduce emissions of total organic hazardous air pollutants by 98 weight-percent or to a concentration of 20 parts per million by volume, whichever is less stringent. For combustion devices, the emission reduction or concentration shall be calculated on a dry basis, corrected to 3-percent oxygen, and compliance can be determined by measuring either organic hazardous air pollutants or total organic carbon using the procedures in §63.116 of this subpart.

(i) Compliance with paragraph (a)(2) of this section may be achieved by using any combination of combustion, recovery, and/or recapture devices, except that a recovery device may not be used to comply with paragraph (a)(2) of this section by reducing emissions of total organic hazardous air pollutants by 98 weight-percent, except as provided in paragraph (a)(2)(ii) of this section.

(ii) An owner or operator may use a recovery device, alone or in combination with one or more combustion or recapture devices, to reduce emissions of total organic hazardous air pollutants by 98 weight-percent if all the conditions of paragraphs (a)(2)(ii)(A) through (a)(2)(ii)(D) of this section are met.

(A) The recovery device (and any combustion device or recapture device which operates in combination with the recovery device to reduce emissions of total organic hazardous air pollutants by 98 weight-percent) was installed before the date of proposal of the subpart of this part 63 that makes this subpart G applicable to process vents in the chemical manufacturing process unit.

(B) The recovery device that will be used to reduce emissions of total organic hazardous air pollutants by 98 weight-percent is the last recovery device before emission to the atmosphere.

(C) The recovery device, alone or in combination with one or more combustion or recapture devices, is capable of reducing emissions of total organic hazardous air pollutants by 98 weight-percent, but is not capable of reliably reducing emissions of total organic hazardous air pollutants to a concentration of 20 parts per million by volume.

(D) If the owner or operator disposed of the recovered material, the recovery device would comply with the requirements of this subpart for recapture devices.

(3) Achieve and maintain a TRE index value greater than 1.0 at the outlet of the final recovery device, or prior to release of the vent stream to the atmosphere if no recovery device is present. If the TRE index value is greater than 1.0, the vent shall comply with the provisions for a Group 2 process vent specified in either paragraph (d) or (e) of this section, whichever is applicable.

(b) If a boiler or process heater is used to comply with the percent reduction requirement or concentration limit specified in paragraph (a)(2) of this section, then the vent stream shall be introduced into the flame zone of such a device.

(c) Halogenated Group 1 process vent streams that are combusted shall be controlled according to paragraph (c)(1) or (c)(2) of this section.

(1) If a combustion device is used to comply with paragraph (a)(2) of this section for a halogenated vent stream, then the vent stream exiting the combustion device shall be ducted to a halogen reduction device, including but not limited to a scrubber, before it is discharged to the atmosphere.

(i) Except as provided in paragraph (c)(1)(ii) of this section, the halogen reduction device shall reduce overall emissions of hydrogen halides and halogens, as defined in § 63.111 of this subpart, by 99 percent or shall reduce the outlet mass of total hydrogen halides and halogens to less than 0.45 kilogram per hour, whichever is less stringent.

(ii) If a scrubber or other halogen reduction device was installed prior to December 31, 1992, the device shall reduce overall emissions of hydrogen halides and halogens, as defined in § 63.111 of this subpart, by 95 percent or shall reduce the outlet mass of total hydrogen halides and halogens to less than 0.45 kilograms per hour, whichever is less stringent.

(2) A halogen reduction device, such as a scrubber or other technique, may be used to reduce the vent stream halogen atom mass emission rate to less than 0.45 kilogram per hour prior to any combustion control device, and thus make the vent stream nonhalogenated; the vent stream must comply with the requirements of paragraph (a)(1) or (a)(2) of this section.

(d) The owner or operator of a Group 2 process vent having a flow rate greater than or equal to 0.005 standard cubic meter per minute, a HAP concentration greater than or equal to 50 parts per million by volume, and a TRE index value greater than 1.0 but less than or equal to 4.0 shall maintain a TRE index value greater than 1.0 and shall comply with the monitoring of recovery device parameters in § 63.114(b) or (c) of this subpart, the TRE index calculations of § 63.115 of this subpart, and the applicable reporting and recordkeeping provisions of §§ 63.117 and 63.118 of this subpart. Such owner or operator is not subject to any other provisions of §§ 63.114 through 63.118 of this subpart.

(e) The owner or operator of a Group 2 process vent with a TRE index greater than 4.0 shall maintain a TRE index value greater than 4.0, comply with the provisions for calculation of TRE index in § 63.115 of this subpart and the reporting and recordkeeping provisions in § 63.117(b) of this subpart, § 63.118(c) of this subpart, and § 63.118(h) of this subpart, and is not subject to monitoring or any other provisions of §§ 63.114 through 63.118 of this subpart.

(f) The owner or operator of a Group 2 process vent with a flow rate less than 0.005 standard cubic meter per minute shall maintain a flow rate less than 0.005 standard cubic meter per

minute; comply with the Group determination procedures in §63.115 (a), (b), and (e) of this subpart; and the reporting and recordkeeping requirements in §63.117(c) of this subpart, §63.118(d) of this subpart, and §63.118(i) of this subpart; and is not subject to monitoring or any other provisions of §§63.114 through 63.118 of this subpart.

(g) The owner or operator of a Group 2 process vent with a concentration less than 50 parts per million by volume shall maintain a concentration less than 50 parts per million by volume; comply with the Group determination procedures in §63.115 (a), (c), and (e) of this subpart; the reporting and recordkeeping requirements in §63.117(d) of this subpart, §63.118(e) of this subpart, and §63.118(j) of this subpart; and is not subject to monitoring or any other provisions of §§63.114 through 63.118 of this subpart.

(h) The owner or operator of a process vent complying with paragraph (a)(1) or (a)(2) of this section is not required to perform the group determination described in §63.115 of this subpart.

[59 FR 19468, Apr. 22, 1994, as amended at 62 FR 2745, Jan. 17, 1997]

§63.114 Process vent provisions—monitoring requirements.

(a) Each owner or operator of a process vent that uses a combustion device to comply with the requirements in §63.113 (a)(1) or (a)(2) of this subpart, or that uses a recovery device or recapture device to comply with the requirements in §63.113(a)(2) of this subpart, shall install monitoring equipment specified in paragraph (a)(1), (a)(2), (a)(3), (a)(4), or (a)(5) of this section, depending on the type of device used. All monitoring equipment shall be installed, calibrated, maintained, and operated according to manufacturer's specifications or other written procedures that provide adequate assurance that the equipment would reasonably be expected to monitor accurately.

(1) Where an incinerator is used, a temperature monitoring device equipped with a continuous recorder is required.

(i) Where an incinerator other than a catalytic incinerator is used, a temperature monitoring device shall be installed in the firebox or in the ductwork immediately downstream of the firebox in a position before any substantial heat exchange occurs.

(ii) Where a catalytic incinerator is used, temperature monitoring devices shall be installed in the gas stream immediately before and after the catalyst bed.

(2) Where a flare is used, the following monitoring equipment is required: A device (including but not limited to a thermocouple, ultra-violet beam sensor, or infrared sensor) capable of continuously detecting the presence of a pilot flame.

(3) Where a boiler or process heater of less than 44 megawatts design heat input capacity is used, the following monitoring equipment is required: A temperature monitoring device in the firebox equipped with a continuous recorder. Any boiler or process heater in which all vent streams are introduced with primary fuel or are used as the primary fuel is exempt from this requirement.

(4) Where a scrubber is used with an incinerator, boiler, or process heater in the case of halogenated vent streams, the following monitoring equipment is required for the scrubber.

(i) A pH monitoring device equipped with a continuous recorder shall be installed to monitor the pH of the scrubber effluent.

(ii) A flow meter equipped with a continuous recorder shall be located at the scrubber influent for liquid flow. Gas stream flow shall be determined using one of the procedures specified in paragraphs (a)(4)(ii)(A) through (a)(4)(ii)(C) of this section.

(A) The owner or operator may determine gas stream flow using the design blower capacity, with appropriate adjustments for pressure drop.

(B) If the scrubber is subject to regulations in 40 CFR parts 264 through 266 that have required a determination of the liquid to gas (L/G) ratio prior to the applicable compliance date for this subpart specified in §63.100(k) of subpart F of this part, the owner or operator may determine gas stream flow by the method that had been utilized to comply with those regulations. A determination that was conducted prior to the compliance date for this subpart

may be utilized to comply with this subpart if it is still representative.

(C) The owner or operator may prepare and implement a gas stream flow determination plan that documents an appropriate method which will be used to determine the gas stream flow. The plan shall require determination of gas stream flow by a method which will at least provide a value for either a representative or the highest gas stream flow anticipated in the scrubber during representative operating conditions other than start-ups, shutdowns, or malfunctions. The plan shall include a description of the methodology to be followed and an explanation of how the selected methodology will reliably determine the gas stream flow, and a description of the records that will be maintained to document the determination of gas stream flow. The owner or operator shall maintain the plan as specified in § 63.103(c).

(5) Where a recovery device or recapture device is used to comply with the requirements of § 63.113(a)(2) of this subpart, the owner or operator shall utilize the appropriate monitoring device identified in paragraph (b), (b)(1), (b)(2), or (b)(3) of this section.

(b) Each owner or operator of a process vent with a TRE index value greater than 1.0 as specified under § 63.113(a)(3) or §63.113(d) of this subpart that uses one or more recovery devices shall install either an organic monitoring device equipped with a continuous recorder or the monitoring equipment specified in paragraph (b)(1), (b)(2), or (b)(3) of this section, depending on the type of recovery device used. All monitoring equipment shall be installed, calibrated, and maintained according to the manufacturer's specifications or other written procedures that provide adequate assurance that the equipment would reasonably be expected to monitor accurately. Monitoring is not required for process vents with TRE index values greater than 4.0 as specified in § 63.113(e) of this subpart.

(1) Where an absorber is the final recovery device in the recovery system, a scrubbing liquid temperature monitoring device and a specific gravity monitoring device, each equipped with a continuous recorder shall be used;

(2) Where a condenser is the final recovery device in the recovery system, a condenser exit (product side) temperature monitoring device equipped with a continuous recorder shall be used;

(3) Where a carbon adsorber is the final recovery device in the recovery system, an integrating regeneration stream flow monitoring device having an accuracy of ±10 percent or better, capable of recording the total regeneration stream mass or volumetric flow for each regeneration cycle; and a carbon bed temperature monitoring device, capable of recording the carbon bed temperature after each regeneration and within 15 minutes of completing any cooling cycle shall be used.

(c) An owner or operator of a process vent may request approval to monitor parameters other than those listed in paragraph (a) or (b) of this section. The request shall be submitted according to the procedures specified in § 63.151(f) or § 63.152(e) of this subpart. Approval shall be requested if the owner or operator:

(1) Uses a combustion device other than an incinerator, boiler, process heater, or flare; or

(2) Maintains a TRE greater than 1.0 but less than or equal to 4.0 without a recovery device or with a recovery device other than the recovery devices listed in paragraphs (a) and (b) of this section; or

(3) Uses one of the combustion or recovery or recapture devices listed in paragraphs (a) and (b) of this section, but seeks to monitor a parameter other than those specified in paragraphs (a) and (b) of this section.

(d) The owner or operator of a process vent using a vent system that contains bypass lines that could divert a vent stream away from the control device used to comply with § 63.113 (a)(1) or (a)(2) of this subpart shall comply with paragraph (d)(1) or (d)(2) of this section. Equipment such as low leg drains, high point bleeds, analyzer vents, open-ended valves or lines, and pressure relief valves needed for safety purposes are not subject to this paragraph.

(1) Properly install, maintain, and operate a flow indicator that takes a reading at least once every 15 minutes. Records shall be generated as specified

in §63.118(a)(3) of this subpart. The flow indicator shall be installed at the entrance to any bypass line that could divert the vent stream away from the control device to the atmosphere; or

(2) Secure the bypass line valve in the non-diverting position with a car-seal or a lock-and-key type configuration. A visual inspection of the seal or closure mechanism shall be performed at least once every month to ensure that the valve is maintained in the non-diverting position and the vent stream is not diverted through the bypass line.

(e) The owner or operator shall establish a range that indicates proper operation of the control or recovery device for each parameter monitored under paragraphs (a), (b), and (c) of this section. In order to establish the range, the information required in §63.152(b) of this subpart shall be submitted in the Notification of Compliance Status or the operating permit application or amendment. The range may be based upon a prior performance test conducted for determining compliance with a regulation promulgated by the EPA, and the owner or operator is not required to conduct a performance test under §63.116 of this subpart, if the prior performance test was conducted using the same methods specified in §63.116 and either no process changes have been made since the test, or the owner or operator can demonstrate that the results of the performance test, with or without adjustments, reliably demonstrate compliance despite process changes.

[59 FR 19468, Apr. 22, 1994, as amended at 62 FR 2745, Jan. 17, 1997]

§63.115 Process vent provisions—methods and procedures for process vent group determination.

(a) For purposes of determining process vent stream flow rate, total organic hazardous air pollutants or total organic carbon concentration or TRE index value, as specified under paragraph (b), (c), or (d) of this section, the sampling site shall be after the last recovery device (if any recovery devices are present) but prior to the inlet of any control device that is present and prior to release to the atmosphere.

(1) Method 1 or 1A of 40 CFR part 60, appendix A, as appropriate, shall be used for selection of the sampling site.

(2) No traverse site selection method is needed for vents smaller than 0.10 meter in diameter.

(b) To demonstrate that a process vent stream flow rate is less than 0.005 standard cubic meter per minute in accordance with the Group 2 process vent definition of this subpart, the owner or operator shall measure flow rate by the following procedures:

(1) The sampling site shall be selected as specified in paragraph (a) of this section.

(2) The gas volumetric flow rate shall be determined using Method 2, 2A, 2C, or 2D of 40 CFR part 60, appendix A, as appropriate.

(c) Each owner or operator seeking to demonstrate that a process vent stream has an organic HAP concentration below 50 parts per million by volume in accordance with the Group 2 process vent definition of this subpart shall measure either total organic HAP or TOC concentration using the following procedures:

(1) The sampling site shall be selected as specified in paragraph (a) of this section.

(2) Method 18 or Method 25A of 40 CFR part 60, appendix A shall be used to measure concentration; alternatively, any other method or data that has been validated according to the protocol in Method 301 of appendix A of this part may be used.

(3) Where Method 18 of 40 CFR part 60, appendix A is used, the following procedures shall be used to calculate parts per million by volume concentration:

(i) The minimum sampling time for each run shall be 1 hour in which either an integrated sample or four grab samples shall be taken. If grab sampling is used, then the samples shall be taken at approximately equal intervals in time, such as 15 minute intervals during the run.

(ii) The concentration of either TOC (minus methane and ethane) or organic HAP shall be calculated according to paragraph (c)(3)(ii)(A) or (c)(3)(ii)(B) of this section as applicable.

(A) The TOC concentration (C_{TOC}) is the sum of the concentrations of the

individual components and shall be computed for each run using the following equation:

$$C_{TOC} = \frac{\sum_{i=1}^{x}\left(\sum_{j=1}^{n} C_{ji}\right)}{X}$$

where:

C_{TOC}=Concentration of TOC (minus methane and ethane), dry basis, parts per million by volume.

C_{ji}=Concentration of sample component j of the sample i, dry basis, parts per million by volume.

n=Number of components in the sample.

x=Number of samples in the sample run.

(B) The total organic HAP concentration (C_{HAP}) shall be computed according to the equation in paragraph (c)(3)(ii)(A) of this section except that only the organic HAP species shall be summed. The list of organic HAP's is provided in table 2 of subpart F of this part.

(4) Where Method 25A of 40 CFR part 60, appendix A is used, the following procedures shall be used to calculate parts per million by volume TOC concentration:

(i) Method 25A of 40 CFR part 60, appendix A shall be used only if a single organic HAP compound is greater than 50 percent of total organic HAP, by volume, in the process vent stream.

(ii) The process vent stream composition may be determined by either process knowledge, test data collected using an appropriate EPA method or a method or data validated according to the protocol in Method 301 of appendix A of this part. Examples of information that could constitute process knowledge include calculations based on material balances, process stoichiometry, or previous test results provided the results are still relevant to the current process vent stream conditions.

(iii) The organic HAP used as the calibration gas for Method 25A of 40 CFR part 60, appendix A shall be the single organic HAP compound present at greater than 50 percent of the total organic HAP by volume.

(iv) The span value for Method 25A of 40 CFR part 60, appendix A shall be 50 parts per million by volume.

(v) Use of Method 25A of 40 CFR part 60, appendix A is acceptable if the response from the high-level calibration gas is at least 20 times the standard deviation of the response from the zero calibration gas when the instrument is zeroed on the most sensitive scale.

(vi) The owner or operator shall demonstrate that the concentration of TOC including methane and ethane measured by Method 25A of 40 CFR part 60, appendix A is below 25 parts per million by volume to be considered a Group 2 vent with an organic HAP concentration below 50 parts per million by volume and to qualify for the low concentration exclusion in § 63.113(g) of this subpart.

(d) To determine the TRE index value, the owner or operator shall conduct a TRE determination and calculate the TRE index value according to the procedures in paragraph (d)(1) or (d)(2) of this section and the TRE equation in paragraph (d)(3) of this section.

(1) Engineering assessment may be used to determine process vent stream flow rate, net heating value, TOC emission rate, and total organic HAP emission rate for the representative operating condition expected to yield the lowest TRE index value.

(i) If the TRE value calculated using such engineering assessment and the TRE equation in paragraph (d)(3) of this section is greater than 4.0, then the owner or operator is not required to perform the measurements specified in paragraph (d)(2) of this section.

(ii) If the TRE value calculated using such engineering assessment and the TRE equation in paragraph (d)(3) of this section is less than or equal to 4.0, then the owner or operator is required to perform the measurements specified in paragraph (d)(2) of this section for group determination or consider the process vent a Group 1 vent and comply with the emission reduction specified in § 63.113(a) of this subpart.

(iii) Engineering assessment includes, but is not limited to, the following:

(A) Previous test results provided the tests are representative of current operating practices at the process unit.

(B) Bench-scale or pilot-scale test data representative of the process under representative operating conditions.

(C) Maximum flow rate, TOC emission rate, organic HAP emission rate, or net heating value limit specified or implied within a permit limit applicable to the process vent.

(D) Design analysis based on accepted chemical engineering principles, measurable process parameters, or physical or chemical laws or properties. Examples of analytical methods include, but are not limited to:

(*1*) Use of material balances based on process stoichiometry to estimate maximum organic HAP concentrations,

(*2*) Estimation of maximum flow rate based on physical equipment design such as pump or blower capacities,

(*3*) Estimation of TOC or organic HAP concentrations based on saturation conditions,

(*4*) Estimation of maximum expected net heating value based on the stream concentration of each organic compound or, alternatively, as if all TOC in the stream were the compound with the highest heating value.

(E) All data, assumptions, and procedures used in the engineering assessment shall be documented.

(2) Except as provided in paragraph (d)(1) of this section, process vent stream flow rate, net heating value, TOC emission rate, and total organic HAP emission rate shall be measured and calculated according to the procedures in paragraphs (d)(2)(i) through (d)(2)(v) of this section and used as input to the TRE index value calculation in paragraph (d)(3) of this section.

(i) The vent stream volumetric flow rate (Q_s), in standard cubic meters per minute at 20 °C, shall be determined using Method 2, 2A, 2C, or 2D of 40 CFR part 60, appendix A, as appropriate. If the vent stream tested passes through a final steam jet ejector and is not condensed, the stream volumetric flow shall be corrected to 2.3 percent moisture.

(ii) The molar composition of the process vent stream, which is used to calculate net heating value, shall be determined using the following methods:

(A) Method 18 of 40 CFR part 60, appendix A to measure the concentration of each organic compound.

(B) American Society for Testing and Materials D1946–77 to measure the concentration of carbon monoxide and hydrogen.

(C) Method 4 of 40 CFR part 60, appendix A to measure the moisture content of the stack gas.

(iii) The net heating value of the vent stream shall be calculated using the following equation:

$$H_T = K_1\left(\sum_{j=1}^{n} C_j H_j\right)\left(1 - B_{ws}\right)$$

where:

H_T=Net heating value of the sample, megaJoule per standard cubic meter, where the net enthalpy per mole of vent stream is based on combustion at 25 °C and 760 millimeters of mercury, but the standard temperature for determining the volume corresponding to one mole is 20 °C, as in the definition of Q_s (vent stream flow rate).

K_1=Constant, 1.740×10^{-7} (parts per million)$^{-1}$ (gram-mole per standard cubic meter) (megaJoule per kilocalorie), where standard temperature for (gram-mole per standard cubic meter) is 20 °C.

B_{ws}=Water vapor content of the vent stream, proportion by volume; except that if the vent stream passes through a final steam jet and is not condensed, it shall be assumed that B_{ws}=0.023 in order to correct to 2.3 percent moisture.

C_j=Concentration on a dry basis of compound j in parts per million, as measured for all organic compounds by Method 18 of 40 CFR part 60, appendix A and measured for hydrogen and carbon monoxide by American Society for Testing and Materials D1946–77 as indicated in paragraph (d)(2)(ii) of this section.

H_j=Net heat of combustion of compound j, kilocalorie per gram-mole, based on combustion at 25 °C and 760 millimeters mercury. The heats of combustion of vent stream components shall be determined using American Society for Testing and

Materials D2382–76 if published values are not available or cannot be calculated.

(iv) The emission rate of TOC (minus methane and ethane) (E_{TOC}) and the emission rate of total organic HAP (E_{HAP}) in the vent stream shall both be calculated using the following equation:

$$E = K_2 \left[\sum_{j=1}^{n} C_j M_j \right] Q_s$$

where:

E=Emission rate of TOC (minus methane and ethane) or emission rate of total organic HAP in the sample, kilograms per hour.

K_2=Constant, 2.494×10^{-6} (parts per million)$^{-1}$ (gram-mole per standard cubic meter) (kilogram/gram) (minutes/hour), where standard temperature for (gram-mole per standard cubic meter) is 20°C.

C_j=Concentration on a dry basis of organic compound j in parts per million as measured by Method 18 of 40 CFR part 60, appendix A as indicated in paragraph (d)(2)(ii) of this section. If the TOC emission rate is being calculated, C_j includes all organic compounds measured minus methane and ethane; if the total organic HAP emission rate is being calculated, only organic HAP compounds listed in table 2 in subpart F of this part are included.

M_j=Molecular weight of organic compound j, gram/gram-mole.

Q_s=Vent stream flow rate, dry standard cubic meter per minute, at a temperature of 20°C.

(v) In order to determine whether a vent stream is halogenated, the mass emission rate of halogen atoms contained in organic compounds shall be calculated.

(A) The vent stream concentration of each organic compound containing halogen atoms (parts per million by volume, by compound) shall be determined based on the following procedures:

(*1*) Process knowledge that no halogen or hydrogen halides are present in the process, or

(*2*) Applicable engineering assessment as discussed in paragraph (d)(1)(iii) of this section, or

(*3*) Concentration of organic compounds containing halogens measured by Method 18 of 40 CFR part 60, appendix A, or

(*4*) Any other method or data that has been validated according to the applicable procedures in Method 301 of appendix A of this part.

(B) The following equation shall be used to calculate the mass emission rate of halogen atoms:

$$E = K_2 Q \left(\sum_{j=1}^{n} \sum_{i=1}^{m} C_j * L_{j,i} * M_{j,i} \right)$$

where:

E=mass of halogen atoms, dry basis, kilogram per hour.

K_2=Constant, 2.494×10^{-6} (parts per million)$^{-1}$ (kilogram-mole per standard cubic meter) (minute/hour), where standard temperature is 20°C °C.

C_j=Concentration of halogenated compound j in the gas stream, dry basis, parts per million by volume.

M_{ji}=Molecular weight of halogen atom i in compound j of the gas stream, kilogram per kilogram-mole.

L_{ji}=Number of atoms of halogen i in compound j of the gas stream.

Q=Flow rate of gas stream, dry standard cubic meters per minute, determined according to paragraph (d)(1) or (d)(2)(i) of this section.

j=Halogenated compound j in the gas stream.

i=Halogen atom i in compound j of the gas stream.

n=Number of halogenated compounds j in the gas stream.

m=Number of different halogens i in each compound j of the gas stream.

(3) The owner or operator shall calculate the TRE index value of the vent stream using the equations and procedures in this paragraph.

(i) The equation for calculating the TRE index for a vent stream controlled by a flare or incinerator is as follows:

$$TRE = \frac{1}{E_{HAP}}\left[a + b(Q_s) + c(H_T) + d(E_{TOC})\right]$$

where:

TRE=TRE index value.

E_{HAP}=Hourly emission rate of total organic HAP, kilograms per hour, as calculated in paragraph (d)(1) or (d)(2)(iv) of this section.

Q_s=Vent stream flow rate, standard cubic meters per minute, at a standard temperature of 20 °C, as calculated in paragraph (d)(1) or (d)(2)(i) of this section.

H_T=Vent stream net heating value, megaJoules per standard cubic meter, as calculated in paragraph (d)(1) or (d)(2)(iii) of this section.

E_{TOC}=Emission rate of TOC (minus methane and ethane), kilograms per hour, as calculated in paragraph (d)(1) or (d)(2)(iv) of this section.

a,b,c,d=Coefficients presented in table 1 of this subpart, selected in accordance with paragraphs (d)(3)(ii) and (iii) of this section.

(ii) The owner or operator of a nonhalogenated vent stream shall calculate the TRE index value based on the use of a flare, a thermal incinerator with 0 percent heat recovery, and a thermal incinerator with 70 percent heat recovery and shall select the lowest TRE index value. The owner or operator shall use the applicable coefficients in table 1 of this subpart for nonhalogenated vent streams located within existing sources and the applicable coefficients in table 2 of this subpart for nonhalogenated vent streams located within new sources.

(iii) The owner or operator of a halogenated vent stream shall calculate the TRE index value based on the use of a thermal incinerator with 0 percent heat recovery, and a scrubber. The owner or operator shall use the applicable coefficients in table 1 of this subpart for halogenated vent streams located within existing sources and the applicable coefficients in table 2 of this subpart for halogenated vent streams located within new sources.

(e) The owner or operator of a Group 2 process vent shall recalculate the TRE index value, flow, or organic hazardous air pollutants concentration for each process vent, as necessary to determine whether the vent is Group 1 or Group 2, whenever process changes are made that could reasonably be expected to change the vent to a Group 1 vent. Examples of process changes include, but are not limited to, changes in production capacity, production rate, feedstock type, or catalyst type, or whenever there is replacement, removal, or addition of recovery equipment. For purposes of this paragraph, process changes do not include: Process upsets; unintentional, temporary process changes; and changes that are within the range on which the original TRE calculation was based.

(1) The TRE index value, flow rate, or organic HAP concentration shall be recalculated based on measurements of vent stream flow rate, TOC, and organic HAP concentrations, and heating values as specified in §63.115 (a), (b), (c), and (d) of this subpart, as applicable, or on best engineering assessment of the effects of the change. Engineering assessments shall meet the specifications in paragraph (d)(1) of this section.

(2) Where the recalculated TRE index value is less than or equal to 1.0, or less than or equal to 4.0 but greater than 1.0, the recalculated flow rate is greater than or equal to 0.005 standard cubic meter per minute, or the recalculated concentration is greater than or equal to 50 parts per million by volume, the owner or operator shall submit a report as specified in §63.118 (g), (h), (i), or (j) of this subpart and shall comply with the appropriate provisions in §63.113 of this subpart by the dates specified in §63.100 of subpart F of this part.

[59 FR 19468, Apr. 22, 1994, as amended at 62 FR 2746, Jan. 17, 1997]

§63.116 Process vent provisions—performance test methods and procedures to determine compliance.

(a) When a flare is used to comply with §63.113(a)(1) of this subpart, the

owner or operator shall comply with the flare provisions in § 63.11(b) of subpart A of this part.

(1) The compliance determination shall be conducted using Method 22 of 40 CFR part 60, appendix A, to determine visible emissions.

(2) An owner or operator is not required to conduct a performance test to determine percent emission reduction or outlet organic HAP or TOC concentration when a flare is used.

(b) An owner or operator is not required to conduct a performance test when any control device specified in paragraphs (b)(1) through (b)(5) of this section is used.

(1) A boiler or process heater with a design heat input capacity of 44 megawatts or greater.

(2) A boiler or process heater into which the process vent stream is introduced with the primary fuel or is used as the primary fuel.

(3) A control device for which a performance test was conducted for determining compliance with a regulation promulgated by the EPA and the test was conducted using the same methods specified in this section and either no process changes have been made since the test, or the owner or operator can demonstrate that the results of the performance test, with or without adjustments, reliably demonstrate compliance despite process changes.

(4) A boiler or process heater burning hazardous waste for which the owner or operator:

(i) Has been issued a final permit under 40 CFR part 270 and complies with the requirements of 40 CFR part 266, subpart H, or

(ii) Has certified compliance with the interim status requirements of 40 CFR part 266, subpart H.

(5) A hazardous waste incinerator for which the owner or operator has been issued a final permit under 40 CFR part 270 and complies with the requirements of 40 CFR part 264, subpart O, or has certified compliance with the interim status requirements of 40 CFR part 265, subpart O.

(c) Except as provided in paragraphs (a) and (b) of this section, an owner or operator using a control device to comply with the organic HAP concentration limit or percent reduction efficiency requirements in § 63.113(a)(2) of this subpart shall conduct a performance test using the procedures in paragraphs (c)(1) through (c)(4) of this section. The organic HAP concentration and percent reduction may be measured as either total organic HAP or as TOC minus methane and ethane according to the procedures specified.

(1) Method 1 or 1A of 40 CFR part 60, appendix A, as appropriate, shall be used for selection of the sampling sites.

(i) For determination of compliance with the 98 percent reduction of total organic HAP requirement of § 63.113(a)(2) of this subpart, sampling sites shall be located at the inlet of the control device as specified in paragraphs (c)(1)(i)(A) and (c)(1)(i)(B) of this section, and at the outlet of the control device.

(A) The control device inlet sampling site shall be located after the final product recovery device.

(B) If a process vent stream is introduced with the combustion air or as a secondary fuel into a boiler or process heater with a design capacity less than 44 megawatts, selection of the location of the inlet sampling sites shall ensure the measurement of total organic HAP or TOC (minus methane and ethane) concentrations in all process vent streams and primary and secondary fuels introduced into the boiler or process heater.

(ii) For determination of compliance with the 20 parts per million by volume total organic HAP limit in § 63.113(a)(2) of this subpart, the sampling site shall be located at the outlet of the control device.

(2) The gas volumetric flow rate shall be determined using Method 2, 2A, 2C, or 2D of 40 CFR part 60, appendix A, as appropriate.

(3) To determine compliance with the 20 parts per million by volume total organic HAP limit in § 63.113(a)(2) of this subpart, the owner or operator shall use Method 18 of 40 CFR part 60, appendix A to measure either TOC minus methane and ethane or total organic HAP. Alternatively, any other method or data that has been validated according to the applicable procedures in Method 301 of appendix A of this part, may be used. The following procedures shall be used to calculate parts per

million by volume concentration, corrected to 3 percent oxygen:

(i) The minimum sampling time for each run shall be 1 hour in which either an integrated sample or a minimum of four grab samples shall be taken. If grab sampling is used, then the samples shall be taken at approximately equal intervals in time, such as 15 minute intervals during the run.

(ii) The concentration of either TOC (minus methane or ethane) or total organic HAP shall be calculated according to paragraph (c)(3)(ii)(A) or (c)(3)(ii)(B) of this section.

(A) The TOC concentration (C_{TOC}) is the sum of the concentrations of the individual components and shall be computed for each run using the following equation:

$$C_{TOC} = \sum_{i=1}^{x} \frac{\left(\sum_{j=1}^{n} C_{ji}\right)}{x}$$

where:

C_{TOC}=Concentration of TOC (minus methane and ethane), dry basis, parts per million by volume.

C_{ji}=Concentration of sample components j of sample i, dry basis, parts per million by volume.

n=Number of components in the sample.

x=Number of samples in the sample run.

(B) The total organic HAP concentration (C_{HAP}) shall be computed according to the equation in paragraph (c)(3)(ii)(A) of this section except that only the organic HAP species shall be summed. The list of organic HAP's is provided in table 2 of subpart F of this part.

(iii) The concentration of TOC or total organic HAP shall be corrected to 3 percent oxygen if a combustion device is the control device.

(A) The emission rate correction factor or excess air, integrated sampling and analysis procedures of Method 3B of 40 CFR part 60, appendix A shall be used to determine the oxygen concentration ($\%O_{2d}$). The samples shall be taken during the same time that the TOC (minus methane or ethane) or total organic HAP samples are taken.

(B) The concentration corrected to 3 percent oxygen (C_c) shall be computed using the following equation:

$$C_c = C_m\left(\frac{17.9}{20.9 - \%O_{2d}}\right)$$

Where:

C_c=Concentration of TOC or organic HAP corrected to 3 percent oxygen, dry basis, parts per million by volume.

C_m=Concentration of TOC (minus methane and ethane) or organic HAP, dry basis, parts per million by volume.

$\%0_{2d}$=Concentration of oxygen, dry basis, percent by volume.

(4) To determine compliance with the 98 percent reduction requirement of §63.113(a)(2) of this subpart, the owner or operator shall use Method 18 of 40 CFR part 60, appendix A; alternatively, any other method or data that has been validated according to the applicable procedures in Method 301 of appendix A of this part may be used. The following procedures shall be used to calculate percent reduction efficiency:

(i) The minimum sampling time for each run shall be 1 hour in which either an integrated sample or a minimum of four grab samples shall be taken. If grab sampling is used, then the samples shall be taken at approximately equal intervals in time such as 15 minute intervals during the run.

(ii) The mass rate of either TOC (minus methane and ethane) or total organic HAP (E_i, E_o) shall be computed.

(A) The following equations shall be used:

$$E_i = K_2\left(\sum_{j=1}^{n} C_{ij}M_{ij}\right)Q_i$$

$$E_o = K_2\left(\sum_{j=1}^{n} C_{oj}M_{oj}\right)Q_o$$

where:

C_{ij}, C_{oj}=Concentration of sample component j of the gas stream at the inlet and outlet of the control device, respectively, dry basis, parts per million by volume.

E_i, E_o=Mass rate of TOC (minus methane and ethane) or total organic HAP at the inlet and outlet of the control device, respectively, dry basis, kilogram per hour.

M_{ij}, M_{oj}=Molecular weight of sample component j of the gas stream at the inlet and outlet of the control device, respectively, gram/gram-mole.

Q_i, Q_o=Flow rate of gas stream at the inlet and outlet of the control device, respectively, dry standard cubic meter per minute.

K_2=Constant, 2.494×10^{-6} (parts per million)$^{-1}$ (gram-mole per standard cubic meter) (kilogram/gram) (minute/hour), where standard temperature (gram-mole per standard cubic meter) is 20 °C.

(B) Where the mass rate of TOC is being calculated, all organic compounds (minus methane and ethane) measured by Method 18 of 40 CFR part 60, appendix A are summed using the equation in paragraph (c)(4)(ii)(A) of this section.

(C) Where the mass rate of total organic HAP is being calculated, only the organic HAP species shall be summed using the equation in paragraph (c)(4)(ii)(A) of this section. The list of organic HAP's is provided in table 2 of subpart F of this part.

(iii) The percent reduction in TOC (minus methane and ethane) or total organic HAP shall be calculated as follows:

$$R = \frac{E_i - E_o}{E_i}(100)$$

where:

R=Control efficiency of control device, percent.

E_i=Mass rate of TOC (minus methane and ethane) or total organic HAP at the inlet to the control device as calculated under paragraph (c)(4)(ii) of this section, kilograms TOC per hour or kilograms organic HAP per hour.

E_o=Mass rate of TOC (minus methane and ethane) or total organic HAP at the outlet of the control device, as calculated under paragraph (c)(4)(ii) of this section, kilograms TOC per hour or kilograms organic HAP per hour.

(iv) If the process vent stream entering a boiler or process heater with a design capacity less than 44 megawatts is introduced with the combustion air or as a secondary fuel, the weight-percent reduction of total organic HAP or TOC (minus methane and ethane) across the device shall be determined by comparing the TOC (minus methane and ethane) or total organic HAP in all combusted vent streams and primary and secondary fuels with the TOC (minus methane and ethane) or total organic HAP exiting the combustion device, respectively.

(d) An owner or operator using a combustion device followed by a scrubber or other halogen reduction device to control halogenated process vent streams in compliance with § 63.113(c)(1) shall conduct a performance test to determine compliance with the control efficiency or emission limits for hydrogen halides and halogens.

(1) For an owner or operator determining compliance with the percent reduction of total hydrogen halides and halogens, sampling sites shall be located at the inlet and outlet of the scrubber or other halogen reduction device used to reduce halogen emissions. For an owner or operator determining compliance with the less than 0.45 kilogram per hour outlet emission limit for total hydrogen halides and halogens, the sampling site shall be located at the outlet of the scrubber or other halogen reduction device and prior to any releases to the atmosphere.

(2) Except as provided in paragraph (d)(5) of this section, Method 26 or Method 26A of 40 CFR part 60, appendix A, shall be used to determine the concentration, in milligrams per dry standard cubic meter, of total hydrogen halides and halogens that may be present in the vent stream. The mass emissions of each hydrogen halide and halogen compound shall be calculated

from the measured concentrations and the gas stream flow rate.

(3) To determine compliance with the percent removal efficiency, the mass emissions for any hydrogen halides and halogens present at the inlet of the scrubber or other halogen reduction device shall be summed together. The mass emissions of the compounds present at the outlet of the scrubber or other halogen reduction device shall be summed together. Percent reduction shall be determined by comparison of the summed inlet and outlet measurements.

(4) To demonstrate compliance with the less than 0.45 kilogram per hour outlet emission limit, the test results must show that the mass emission rate of total hydrogen halides and halogens measured at the outlet of the scrubber or other halogen reduction device is below 0.45 kilogram per hour.

(5) The owner or operator may use any other method to demonstrate compliance if the method or data has been validated according to the applicable procedures of Method 301 of appendix A of this part.

(e) An owner or operator using a scrubber or other halogen reduction device to reduce the vent stream halogen atom mass emission rate to less than 0.45 kilogram per hour prior to a combustion control device in compliance with §63.113(c)(2) of this subpart shall determine the halogen atom mass emission rate prior to the combustor according to the procedures in §63.115(d)(2)(v) of this subpart.

[59 FR 19468, Apr. 22, 1994, as amended at 62 FR 2746, Jan. 17, 1997; 64 FR 20191, Apr. 26, 1999]

§63.117 Process vent provisions—reporting and recordkeeping requirements for group and TRE determinations and performance tests.

(a) Each owner or operator subject to the control provisions for Group 1 vent streams in §63.113(a) of this subpart or the provisions for Group 2 vent streams with a TRE index value greater than 1.0 but less than or equal to 4.0 in §63.113(d) of this subpart shall:

(1) Keep an up-to-date, readily accessible record of the data specified in paragraphs (a)(4) through (a)(8) of this section, as applicable, and

(2) Include the data in paragraphs (a)(4) through (a)(8) of this section in the Notification of Compliance Status report as specified in §63.152(b) of this subpart.

(3) If any subsequent TRE determinations or performance tests are conducted after the Notification of Compliance Status has been submitted, report the data in paragraphs (a)(4) through (a)(8) of this section in the next Periodic Report as specified in §63.152(c) of this subpart.

(4) Record and report the following when using a combustion device to achieve a 98 weight percent reduction in organic HAP or an organic HAP concentration of 20 parts per million by volume, as specified in §63.113(a)(2) of this subpart:

(i) The parameter monitoring results for incinerators, catalytic incinerators, boilers or process heaters specified in table 3 of this subpart, and averaged over the same time period of the performance testing.

(ii) For an incinerator, the percent reduction of organic HAP or TOC achieved by the incinerator determined as specified in §63.116(c) of this subpart, or the concentration of organic HAP or TOC (parts per million by volume, by compound) determined as specified in §63.116(c) of this subpart at the outlet of the incinerator on a dry basis corrected to 3 percent oxygen.

(iii) For a boiler or process heater, a description of the location at which the vent stream is introduced into the boiler or process heater.

(iv) For a boiler or process heater with a design heat input capacity of less than 44 megawatts and where the process vent stream is introduced with combustion air or used as a secondary fuel and is not mixed with the primary fuel, the percent reduction of organic HAP or TOC, or the concentration of organic HAP or TOC (parts per million by volume, by compound) determined as specified in §63.116(c) of this subpart at the outlet of the combustion device on a dry basis corrected to 3 percent oxygen.

(5) Record and report the following when using a flare to comply with §63.113(a)(1) of this subpart:

(i) Flare design (i.e., steam-assisted, air-assisted, or non-assisted);

(ii) All visible emission readings, heat content determinations, flow rate measurements, and exit velocity determinations made during the compliance determination required by §63.116(a) of this subpart; and

(iii) All periods during the compliance determination when the pilot flame is absent.

(6) Record and report the following when using a scrubber following a combustion device to control a halogenated process vent stream:

(i) The percent reduction or scrubber outlet mass emission rate of total hydrogen halides and halogens as specified in §63.116(d) of this subpart;

(ii) The pH of the scrubber effluent; and

(iii) The scrubber liquid to gas ratio.

(7) Record and report the following when achieving and maintaining a TRE index value greater than 1.0 but less than 4.0 as specified in §63.113(a)(3) or §63.113(d) of this subpart:

(i) The parameter monitoring results for absorbers, condensers, or carbon adsorbers, as specified in table 4 of this subpart, and averaged over the same time period of the measurements of vent stream flow rate and concentration used in the TRE determination (both measured while the vent stream is normally routed and constituted), and

(ii) The measurements and calculations performed to determine the TRE index value of the vent stream.

(8) Record and report the halogen concentration in the process vent stream determined according to the procedures specified in §63.115(d)(2)(v) of this subpart.

(b) The owner or operator of a Group 2 process vent with a TRE index greater than 4.0 as specified in §63.113(e) of this subpart, shall maintain records and submit as part of the Notification of Compliance Status specified in §63.152 of this subpart, measurements, engineering assessments, and calculations performed to determine the TRE index value of the vent stream. Documentation of engineering assessments shall include all data, assumptions, and procedures used for the engineering assessments, as specified in §63.115(d)(1) of this subpart.

(c) Each owner or operator who elects to demonstrate that a process vent is a Group 2 process vent based on a flow rate less than 0.005 standard cubic meter per minute must submit to the Administrator the flow rate measurement using methods and procedures specified in §63.115 (a) and (b) of this subpart with the Notification of Compliance Status specified in §63.152 of this subpart.

(d) Each owner or operator who elects to demonstrate that a process vent is a Group 2 process vent based on organic HAP or TOC concentration less than 50 parts per million by volume must submit to the Administrator an organic HAP or TOC concentration measurement using the methods and procedures specified in §63.115 (a) and (c) of this subpart with the Notification of Compliance Status specified in §63.152 of this subpart.

(e) If an owner or operator uses a control or recovery device other than those listed in tables 3 and 4 of this subpart or requests approval to monitor a parameter other than those specified in tables 3 and 4 of this subpart, the owner or operator shall submit a description of planned reporting and recordkeeping procedures as required under §63.151(f) or §63.152(e) of this subpart. The Administrator will specify appropriate reporting and recordkeeping requirements as part of the review of the permit application or by other appropriate means.

(f) For each parameter monitored according to tables 3 or 4 of this subpart or paragraph (e) of this section, the owner or operator shall establish a range for the parameter that indicates proper operation of the control or recovery device. In order to establish the range, the information required in §63.152(b) of this subpart shall be submitted in the Notification of Compliance Status or the operating permit application or amendment.

[59 FR 19468, Apr. 22, 1994, as amended at 61 FR 64576, Dec. 5, 1996]

§ 63.118 Process vent provisions—periodic reporting and recordkeeping requirements.

(a) Each owner or operator using a control device to comply with §63.113 (a)(1) or (a)(2) of this subpart shall keep

the following records up-to-date and readily accessible:

(1) Continuous records of the equipment operating parameters specified to be monitored under §63.114(a) of this subpart and listed in table 3 of this subpart or specified by the Administrator in accordance with §63.114(c) and §63.117(e) of this subpart. For flares, the hourly records and records of pilot flame outages specified in table 3 of this subpart shall be maintained in place of continuous records.

(2) Records of the daily average value of each continuously monitored parameter for each operating day determined according to the procedures specified in §63.152(f). For flares, records of the times and duration of all periods during which all pilot flames are absent shall be kept rather than daily averages.

(3) Hourly records of whether the flow indicator specified under §63.114(d)(1) of this subpart was operating and whether flow was detected at any time under the hour, as well as records of the times and durations of all periods when the vent stream is diverted from the control device or the monitor is not operating.

(4) Where a seal mechanism is used to comply with §63.114(d)(2) of this subpart, hourly records of flow are not required. In such cases, the owner or operator shall record that the monthly visual inspection of the seals or closure mechanism has been done, and shall record the duration of all periods when the seal mechanism is broken, the bypass line valve position has changed, or the key for a lock-and-key type lock has been checked out, and records of any car-seal that has broken.

(b) Each owner or operator using a recovery device or other means to achieve and maintain a TRE index value greater than 1.0 but less than 4.0 as specified in §63.113(a)(3) or §63.113(d) of this subpart shall keep the following records up-to-date and readily accessible:

(1) Continuous records of the equipment operating parameters specified to be monitored under §63.114(b) of this subpart and listed in table 4 of this subpart or specified by the Administrator in accordance with §63.114(c) of this subpart and §63.114(e) of this subpart and

(2) Records of the daily average value of each continuously monitored parameter for each operating day determined according to the procedures specified in §63.152(f). If carbon adsorber regeneration stream flow and carbon bed regeneration temperature are monitored, the records specified in table 4 of this subpart shall be kept instead of the daily averages.

(c) Each owner or operator subject to the provisions of this subpart and who elects to demonstrate compliance with the TRE index value greater than 4.0 under §63.113(e) of this subpart or greater than 1.0 under §63.113(a)(3) or §63.113(d) of this subpart shall keep up-to-date, readily accessible records of:

(1) Any process changes as defined in §63.115(e) of this subpart; and

(2) Any recalculation of the TRE index value pursuant to §63.115(e) of this subpart.

(d) Each owner or operator who elects to comply by maintining a flow rate less than 0.005 standard cubic meter per minute under §63.113(f) of this subpart, shall keep up-to-date, readily accessible records of:

(1) Any process changes as defined in §63.115(e) of this subpart that increase the vent stream flow rate,

(2) Any recalculation or measurement of the flow rate pursuant to §63.115(e) of this subpart, and

(3) If the flow rate increases to 0.005 standard cubic meter per minute or greater as a result of the process change, the TRE determination performed according to the procedures of §63.115(d) of this subpart.

(e) Each owner or operator who elects to comply by maintaining an organic HAP concentration less than 50 parts per million by volume organic HAP concentration under §63.113(g) of this subpart shall keep up-to-date, readily accessible records of:

(1) Any process changes as defined in §63.115(e) of this subpart that increase the organic HAP concentration of the process vent stream,

(2) Any recalculation or measurement of the concentration pursuant to §63.115(e) of this subpart, and

(3) If the organic HAP concentration increases to 50 parts per million by volume or greater as a result of the process change, the TRE determination performed according to the procedures of § 63.115(d) of this subpart.

(f) Each owner or operator who elects to comply with the requirements of § 63.113 of this subpart shall submit to the Administrator Periodic Reports of the following recorded information according to the schedule in § 63.152 of this subpart.

(1) Reports of daily average values of monitored parameters for all operating days when the daily average values recorded under paragraphs (a) and (b) of this section were outside the ranges established in the Notification of Compliance Status or operating permit.

(2) For Group 1 points, reports of the duration of periods when monitoring data is not collected for each excursion caused by insufficient monitoring data as defined in § 63.152(c)(2)(ii)(A) of this subpart.

(3) Reports of the times and durations of all periods recorded under paragraph (a)(3) of this section when the vent stream is diverted from the control device through a bypass line.

(4) Reports of all periods recorded under paragraph (a)(4) of this section in which the seal mechanism is broken, the bypass line valve position has changed, or the key to unlock the bypass line valve was checked out.

(5) Reports of the times and durations of all periods recorded under paragraph (a)(2)(v) of this section in which all pilot flames of a flare were absent.

(6) Reports of all carbon bed regeneration cycles during which the parameters recorded under paragraph (b)(2)(v) of this section were outside the ranges established in the Notification of Compliance Status or operating permit.

(g) Whenever a process change, as defined in § 63.115(e) of this subpart, is made that causes a Group 2 process vent to become a Group 1 process vent, the owner or operator shall submit a report within 180 calendar days after the process change as specified in § 63.151(j) of this subpart. The report shall include:

(1) A description of the process change;

(2) The results of the recalculation of the flow rate, organic HAP concentration, and TRE index value required under § 63.115(e) of this subpart and recorded under paragraph (c), (d), or (e) of this section; and

(3) A statement that the owner or operator will comply with the provisions of § 63.113 of this subpart for Group 1 process vents by the dates specified in subpart F of this part.

(h) Whenever a process change, as defined in § 63.115(e) of this subpart, is made that causes a Group 2 process vent with a TRE greater than 4.0 to become a Group 2 process vent with a TRE less than 4.0, the owner or operator shall submit a report within 180 calendar days after the process change. The report may be submitted as part of the next periodic report. The report shall include:

(1) A description of the process change,

(2) The results of the recalculation of the TRE index value required under § 63.115(e) of this subpart and recorded under paragraph (c) of this section, and

(3) A statement that the owner or operator will comply with the requirements specified in § 63.113(d) of this subpart.

(i) Whenever a process change, as defined in § 63.115(e) of this subpart, is made that causes a Group 2 process vent with a flow rate less than 0.005 standard cubic meter per minute to become a Group 2 process vent with a flow rate of 0.005 standard cubic meter per minute or greater and a TRE index value less than or equal to 4.0, the owner or operator shall submit a report within 180 calendar days after the process change. The report may be submitted as part of the next periodic report. The report shall include:

(1) A description of the process change,

(2) The results of the recalculation of the flow rate and the TRE determination required under § 63.115(e) of this subpart and recorded under paragraph (d) of this section, and

(3) A statement that the owner or operator will comply with the requirements specified in § 63.113(d) of this subpart.

(j) Whenever a process change, as defined in § 63.115(e) of this subpart, is

made that causes a Group 2 process vent with an organic HAP concentration less than 50 parts per million by volume to become a Group 2 process vent with an organic HAP concentration of 50 parts per million by volume or greater and a TRE index value less than or equal to 4.0, the owner or operator shall submit a report within 180 calendar days after the process change. The report may be submitted as part of the next periodic report. The report shall include:

(1) A description of the process change,

(2) The results of the recalculation of the organic HAP concentration and the TRE determination required under §63.115(e) of this subpart and recorded under paragraph (e) of this section, and

(3) A statement that the owner or operator will comply with the requirements specified in §63.113(d) of this subpart.

(k) The owner or operator is not required to submit a report of a process change if one of the conditions listed in paragraph (k)(1), (k)(2), (k)(3), or (k)(4) of this section is met.

(1) The process change does not meet the definition of a process change in §63.115(e) of this subpart, or

(2) The vent stream flow rate is recalculated according to §63.115(e) of this subpart and the recalculated value is less than 0.005 standard cubic meter per minute, or

(3) The organic HAP concentration of the vent stream is recalculated according to §63.115(e) of this subpart and the recalculated value is less than 50 parts per million by volume, or

(4) The TRE index value is recalculated according to §63.115(e) of this subpart and the recalculated value is greater than 4.0.

[59 FR 19468, Apr. 22, 1994, as amended at 62 FR 2747, Jan. 17, 1997]

§63.119 Storage vessel provisions—reference control technology.

(a) For each storage vessel to which this subpart applies, the owner or operator shall comply with the requirements of paragraphs (a)(1), (a)(2), (a)(3), and (a)(4) of this section according to the schedule provisions of §63.100 of subpart F of this part.

(1) For each Group 1 storage vessel (as defined in table 5 of this subpart for existing sources and table 6 for new sources) storing a liquid for which the maximum true vapor pressure of the total organic hazardous air pollutants in the liquid is less than 76.6 kilopascals, the owner or operator shall reduce hazardous air pollutants emissions to the atmosphere either by operating and maintaining a fixed roof and internal floating roof, an external floating roof, an external floating roof converted to an internal floating roof, or a closed vent system and control device, or routing the emissions to a process or a fuel gas system in accordance with the requirements in paragraph (b), (c), (d), (e), or (f) of this section, or equivalent as provided in §63.121 of this subpart.

(2) For each Group 1 storage vessel (as defined in table 5 of this subpart for existing sources and table 6 of this subpart for new sources) storing a liquid for which the maximum true vapor pressure of the total organic hazardous air pollutants in the liquid is greater than or equal to 76.6 kilopascals, the owner or operator shall operate and maintain a closed vent system and control device meeting the requirements specified in paragraph (e) of this section, or route the emissions to a process or a fuel gas system as specified in paragraph (f) of this section, or equivalent as provided in §63.121 of this subpart.

(3) For each Group 2 storage vessel that is not part of an emissions average as described in §63.150 of this subpart, the owner or operator shall comply with the recordkeeping requirement in §63.123(a) of this subpart and is not required to comply with any other provisions in §§63.119 through 63.123 of this subpart.

(4) For each Group 2 storage vessel that is part of an emissions average, the owner or operator shall comply with the emissions averaging provisions in §63.150 of this subpart.

(b) The owner or operator who elects to use a fixed roof and an internal floating roof, as defined in §63.111 of this subpart, to comply with the requirements of paragraph (a)(1) of this

section shall comply with the requirements specified in paragraphs (b)(1) through (b)(6) of this section.

NOTE: The intent of paragraphs (b)(1) and (b)(2) of this section is to avoid having a vapor space between the floating roof and the stored liquid for extended periods. Storage vessels may be emptied for purposes such as routine storage vessel maintenance, inspections, petroleum liquid deliveries, or transfer operations. Storage vessels where liquid is left on walls, as bottom clingage, or in pools due to floor irregularity are considered completely empty.

(1) The internal floating roof shall be floating on the liquid surface at all times except when the floating roof must be supported by the leg supports during the periods specified in paragraphs (b)(1)(i) through (b)(1)(iii) of this section.

(i) During the initial fill.

(ii) After the vessel has been completely emptied and degassed.

(iii) When the vessel is completely emptied before being subsequently refilled.

(2) When the floating roof is resting on the leg supports, the process of filling, emptying, or refilling shall be continuous and shall be accomplished as soon as practical.

(3) Each internal floating roof shall be equipped with a closure device between the wall of the storage vessel and the roof edge. Except as provided in paragraph (b)(3)(iv) of this section, the closure device shall consist of one of the devices listed in paragraph (b)(3)(i), (b)(3)(ii), or (b)(3)(iii) of this section.

(i) A liquid-mounted seal as defined in § 63.111 of this subpart.

(ii) A metallic shoe seal as defined in § 63.111 of this subpart.

(iii) Two seals mounted one above the other so that each forms a continuous closure that completely covers the space between the wall of the storage vessel and the edge of the internal floating roof. The lower seal may be vapor- mounted, but both must be continuous seals.

(iv) If the internal floating roof is equipped with a vapor-mounted seal as of December 31, 1992, the requirement for one of the seal options specified in paragraphs (b)(3)(i), (b)(3)(ii), and (b)(3)(iii) of this section does not apply until the earlier of the dates specified in paragraphs (b)(3)(iv)(A) and (b)(3)(iv)(B) of this section.

(A) The next time the storage vessel is emptied and degassed.

(B) No later than 10 years after April 22, 1994.

(4) Automatic bleeder vents are to be closed at all times when the roof is floating, except when the roof is being floated off or is being landed on the roof leg supports.

(5) Except as provided in paragraph (b)(5)(viii) of this section, each internal floating roof shall meet the specifications listed in paragraphs (b)(5)(i) through (b)(5)(vii) of this section.

(i) Each opening in a noncontact internal floating roof except for automatic bleeder vents (vacuum breaker vents) and rim space vents is to provide a projection below the liquid surface.

(ii) Each opening in the internal floating roof except for leg sleeves, automatic bleeder vents, rim space vents, column wells, ladder wells, sample wells, and stub drains shall be equipped with a cover or lid. The cover or lid shall be equipped with a gasket.

(iii) Each penetration of the internal floating roof for the purposes of sampling shall be a sample well. Each sample well shall have a slit fabric cover that covers at least 90 percent of the opening.

(iv) Each automatic bleeder vent shall be gasketed.

(v) Each rim space vent shall be gasketed.

(vi) Each penetration of the internal floating roof that allows for passage of a ladder shall have a gasketed sliding cover.

(vii) Each penetration of the internal floating roof that allows for passage of a column supporting the fixed roof shall have a flexible fabric sleeve seal or a gasketed sliding cover.

(viii) If the internal floating roof does not meet any one of the specifications listed in paragraphs (b)(5)(i) through (b)(5)(vii) of this section as of December 31, 1992, the requirement for meeting those specifications does not apply until the earlier of the dates specified in paragraphs (b)(5)(viii)(A) and (b)(5)(viii)(B) of this section.

(A) The next time the storage vessel is emptied and degassed.

(B) No later than 10 years after April 22, 1994.

(6) Each cover or lid on any opening in the internal floating roof shall be closed (i.e., no visible gaps), except when the cover or lid must be open for access. Covers on each access hatch and each gauge float well shall be bolted or fastened so as to be air-tight when they are closed. Rim space vents are to be set to open only when the internal floating roof is not floating or when the pressure beneath the rim seal exceeds the manufacturer's recommended setting.

(c) The owner or operator who elects to use an external floating roof, as defined in §63.111 of this subpart, to comply with the requirements of paragraph (a)(1) of this section shall comply with the requirements specified in paragraphs (c)(1) through (c)(4) of this section.

(1) Each external floating roof shall be equipped with a closure device between the wall of the storage vessel and the roof edge.

(i) Except as provided in paragraph (c)(1)(iv) of this section, the closure device is to consist of two seals, one above the other. The lower seal is referred to as the primary seal and the upper seal is referred to as the secondary seal.

(ii) Except as provided in paragraph (c)(1)(v) of this section, the primary seal shall be either a metallic shoe seal or a liquid-mounted seal.

(iii) Except during the inspections required by §63.120(b) of this subpart, both the primary seal and the secondary seal shall completely cover the annular space between the external floating roof and the wall of the storage vessel in a continuous fashion.

(iv) If the external floating roof is equipped with a liquid-mounted or metallic shoe primary seal as of December 31, 1992, the requirement for a secondary seal in paragraph (c)(1)(i) of this section does not apply until the earlier of the dates specified in paragraphs (c)(1)(iv)(A) and (c)(1)(iv)(B) of this section.

(A) The next time the storage vessel is emptied and degassed.

(B) No later than 10 years after April 22, 1994.

(v) If the external floating roof is equipped with a vapor-mounted primary seal and a secondary seal as of December 31, 1992, the requirement for a liquid-mounted or metallic shoe primary seal in paragraph (c)(1)(ii) of this section does not apply until the earlier of the dates specified in paragraphs (c)(1)(v)(A) and (c)(1)(v)(B) of this section.

(A) The next time the storage vessel is emptied and degassed.

(B) No later than 10 years after April 22, 1994.

(2) Each external floating roof shall meet the specifications listed in paragraphs (c)(2)(i) through (c)(2)(xii) of this section.

(i) Except for automatic bleeder vents (vacuum breaker vents) and rim space vents, each opening in the noncontact external floating roof shall provide a projection below the liquid surface except as provided in paragraph (c)(2)(xii) of this section.

(ii) Except for automatic bleeder vents, rim space vents, roof drains, and leg sleeves, each opening in the roof is to be equipped with a gasketed cover, seal or lid which is to be maintained in a closed position (i.e., no visible gap) at all times except when the cover or lid must be open for access. Covers on each access hatch and each gauge float well shall be bolted or fastened so as to be air-tight when they are closed.

(iii) Automatic bleeder vents are to be closed at all times when the roof is floating, except when the roof is being floated off or is being landed on the roof leg supports.

(iv) Rim space vents are to be set to open only when the roof is being floated off the roof leg supports or when the pressure beneath the rim seal exceeds the manufacturer's recommended setting.

(v) Automatic bleeder vents and rim space vents are to be gasketed.

(vi) Each roof drain that empties into the stored liquid is to be provided with a slotted membrane fabric cover that covers at least 90 percent of the area of the opening.

(vii) Each unslotted guide pole well shall have a gasketed sliding cover or a flexible fabric sleeve seal.

(viii) Each unslotted guide pole shall have on the end of the pole a gasketed

cap which is closed at all times except when gauging the liquid level or taking liquid samples.

(ix) Each slotted guide pole well shall have a gasketed sliding cover or a flexible fabric sleeve seal.

(x) Each slotted guide pole shall have a gasketed float or other device which closes off the liquid surface from the atmosphere.

(xi) Each gauge hatch/sample well shall have a gasketed cover which is closed at all times except when the hatch or well must be open for access.

(xii) If each opening in a noncontact external floating roof except for automatic bleeder vents (vacuum breaker vents) and rim space vents does not provide a projection below the liquid surface as of December 31, 1992, the requirement for providing these projections below the liquid surface does not apply until the earlier of the dates specified in paragraphs (c)(2)(xii)(A) and (c)(2)(xii)(B) of this section.

(A) The next time the storage vessel is emptied and degassed.

(B) No later than 10 years after April 22, 1994.

NOTE: The intent of paragraphs (c)(3) and (c)(4) of this section is to avoid having a vapor space between the floating roof and the stored liquid for extended periods. Storage vessels may be emptied for purposes such as routine storage vessel maintenance, inspections, petroleum liquid deliveries, or transfer operations. Storage vessels where liquid is left on walls, as bottom clingage, or in pools due to floor irregularity are considered completely empty.

(3) The external floating roof shall be floating on the liquid surface at all times except when the floating roof must be supported by the leg supports during the periods specified in paragraphs (c)(3)(i) through (c)(3)(iii) of this section.

(i) During the initial fill.

(ii) After the vessel has been completely emptied and degassed.

(iii) When the vessel is completely emptied before being subsequently refilled.

(4) When the floating roof is resting on the leg supports, the process of filling, emptying, or refilling shall be continuous and shall be accomplished as soon as practical.

(d) The owner or operator who elects to use an external floating roof converted to an internal floating roof (i.e., fixed roof installed above external floating roof) to comply with paragraph (a)(1) of this section shall comply with paragraphs (d)(1) and (d)(2) of this section.

(1) Comply with the requirements for internal floating roof vessels specified in paragraphs (b)(1), (2), and (3) of this section; and

(2) Comply with the requirements for deck fittings that are specified for external floating roof vessels in paragraphs (c)(2)(i) through (c)(2)(xii) of this section.

(e) The owner or operator who elects to use a closed vent system and control device, as defined in § 63.111 of this subpart, to comply with the requirements of paragraph (a)(1) or (a)(2) of this section shall comply with the requirements specified in paragraphs (e)(1) through (e)(5) of this section.

(1) Except as provided in paragraph (e)(2) of this section, the control device shall be designed and operated to reduce inlet emissions of total organic HAP by 95 percent or greater. If a flare is used as the control device, it shall meet the specifications described in the general control device requirements of § 63.11(b) of subpart A of this part.

(2) If the owner or operator can demonstrate that a control device installed on a storage vessel on or before December 31, 1992 is designed to reduce inlet emissions of total organic HAP by greater than or equal to 90 percent but less than 95 percent, then the control device is required to be operated to reduce inlet emissions of total organic HAP by 90 percent or greater.

(3) Periods of planned routine maintenance of the control device, during which the control device does not meet the specifications of paragraph (e)(1) or (e)(2) of this section, as applicable, shall not exceed 240 hours per year.

(4) The specifications and requirements in paragraphs (e)(1) and (e)(2) of this section for control devices do not apply during periods of planned routine maintenance.

(5) The specifications and requirements in paragraphs (e)(1) and (e)(2) of this section for control devices do not apply during a control system malfunction.

(6) An owner or operator may use a combination of control devices to achieve the required reduction of total organic hazardous air pollutants specified in paragraph (e)(1) of this section. An owner or operator may use a combination of control devices installed on a storage vessel on or before December 31, 1992 to achieve the required reduction of total organic hazardous air pollutants specified in paragraph (e)(2) of this section.

(f) The owner or operator who elects to route emissions to a fuel gas system or to a process, as defined in § 63.111 of this subpart, to comply with the requirements of paragraph (a)(1) or (a)(2) of this section shall comply with the requirements in paragraphs (f)(1) through (f)(3) of this section, as applicable.

(1) If emissions are routed to a fuel gas system, there is no requirement to conduct a performance test or design evaluation. If emissions are routed to a process, the organic hazardous air pollutants in the emissions shall predominantly meet one of, or a combination of, the ends specified in paragraphs (f)(1)(i) through (f)(1)(iv) of this section. The owner or operator shall comply with the compliance demonstration requirements in § 63.120(f).

(i) Recycled and/or consumed in the same manner as a material that fulfills the same function in that process;

(ii) Transformed by chemical reaction into materials that are not organic hazardous air pollutants;

(iii) Incorporated into a product; and/or

(iv) Recovered.

(2) If the emissions are conveyed by a system other than hard-piping, any conveyance system operated under positive pressure shall be subject to the requirements of § 63.148 of this subpart.

(3) The fuel gas system or process shall be operating at all times when organic hazardous air pollutants emissions are routed to it except as provided in § 63.102(a)(1) of subpart F of this part and in paragraphs (f)(3)(i) through (f)(3)(iii) of this section. Whenever the owner or operator by-passes the fuel gas system or process, the owner or operator shall comply with the recordkeeping requirement in § 63.123(h) of this subpart. Bypassing is permitted if the owner or operator complies with one or more of the conditions specified in paragraphs (f)(3)(i) through (f)(3)(iii) of this section.

(i) The liquid level in the storage vessel is not increased;

(ii) The emissions are routed through a closed-vent system to a control device complying with § 63.119(e) of this subpart; or

(iii) The total aggregate amount of time during which the emissions bypass the fuel gas system or process during the calendar year without being routed to a control device, for all reasons (except start-ups/shutdowns/malfunctions or product changeovers of flexible operation units and periods when the storage vessel has been emptied and degassed), does not exceed 240 hours.

[59 FR 19468, Apr. 22, 1994, as amended at 62 FR 2747, Jan. 17, 1997]

§ 63.120 Storage vessel provisions—procedures to determine compliance.

(a) To demonstrate compliance with § 63.119(b) of this subpart (storage vessel equipped with a fixed roof and internal floating roof) or with § 63.119(d) of this subpart (storage vessel equipped with an external floating roof converted to an internal floating roof), the owner or operator shall comply with the requirements in paragraphs (a)(1) through (a)(7) of this section.

(1) The owner or operator shall visually inspect the internal floating roof, the primary seal, and the secondary seal (if one is in service), according to the schedule specified in paragraphs (a)(2) and (a)(3) of this section.

(2) For vessels equipped with a single-seal system, the owner or operator shall perform the inspections specified in paragraphs (a)(2)(i) and (a)(2)(ii) of this section.

(i) Visually inspect the internal floating roof and the seal through manholes and roof hatches on the fixed roof at least once every 12 months after initial fill, or at least once every 12 months after the compliance date specified in § 63.100 of subpart F of this part.

(ii) Visually inspect the internal floating roof, the seal, gaskets, slotted membranes, and sleeve seals (if any) each time the storage vessel is emptied

and degassed, and at least once every 10 years after the compliance date specified in § 63.100 of subpart F of this part.

(3) For vessels equipped with a double-seal system as specified in § 63.119(b)(3)(iii) of this subpart, the owner or operator shall perform either the inspection required in paragraph (a)(3)(i) of this section or the inspections required in both paragraphs (a)(3)(ii) and (a)(3)(iii) of this section.

(i) The owner or operator shall visually inspect the internal floating roof, the primary seal, the secondary seal, gaskets, slotted membranes, and sleeve seals (if any) each time the storage vessel is emptied and degassed and at least once every 5 years after the compliance date specified in § 63.100 of subpart F of this part; or

(ii) The owner or operator shall visually inspect the internal floating roof and the secondary seal through manholes and roof hatches on the fixed roof at least once every 12 months after initial fill, or at least once every 12 months after the compliance date specified in § 63.100 of subpart F of this part, and

(iii) Visually inspect the internal floating roof, the primary seal, the secondary seal, gaskets, slotted membranes, and sleeve seals (if any) each time the vessel is emptied and degassed and at least once every 10 years after the compliance date specified in § 63.100 of subpart F of this part.

(4) If during the inspections required by paragraph (a)(2)(i) or (a)(3)(ii) of this section, the internal floating roof is not resting on the surface of the liquid inside the storage vessel and is not resting on the leg supports; or there is liquid on the floating roof; or the seal is detached; or there are holes or tears in the seal fabric; or there are visible gaps between the seal and the wall of the storage vessel, the owner or operator shall repair the items or empty and remove the storage vessel from service within 45 calendar days. If a failure that is detected during inspections required by paragraph (a)(2)(i) or (a)(3)(ii) of this section cannot be repaired within 45 calendar days and if the vessel cannot be emptied within 45 calendar days, the owner or operator may utilize up to 2 extensions of up to 30 additional calendar days each. Documentation of a decision to utilize an extension shall include a description of the failure, shall document that alternate storage capacity is unavailable, and shall specify a schedule of actions that will ensure that the control equipment will be repaired or the vessel will be emptied as soon as practical.

(5) Except as provided in paragraph (a)(6) of this section, for all the inspections required by paragraphs (a)(2)(ii), (a)(3)(i), and (a)(3)(iii) of this section, the owner or operator shall notify the Administrator in writing at least 30 calendar days prior to the refilling of each storage vessel to afford the Administrator the opportunity to have an observer present.

(6) If the inspection required by paragraph (a)(2)(ii), (a)(3)(i), or (a)(3)(iii) of this section is not planned and the owner or operator could not have known about the inspection 30 calendar days in advance of refilling the vessel, the owner or operator shall notify the Administrator at least 7 calendar days prior to the refilling of the storage vessel. Notification may be made by telephone and immediately followed by written documentation demonstrating why the inspection was unplanned. Alternatively, the notification including the written documentation may be made in writing and sent so that it is received by the Administrator at least 7 calendar days prior to refilling.

(7) If during the inspections required by paragraph (a)(2)(ii), (a)(3)(i), or (a)(3)(iii) of this section, the internal floating roof has defects; or the primary seal has holes, tears, or other openings in the seal or the seal fabric; or the secondary seal has holes, tears, or other openings in the seal or the seal fabric; or the gaskets no longer close off the liquid surface from the atmosphere; or the slotted membrane has more than 10 percent open area, the owner or operator shall repair the items as necessary so that none of the conditions specified in this paragraph exist before refilling the storage vessel with organic HAP.

(b) To demonstrate compliance with § 63.119(c) of this subpart (storage vessel equipped with an external floating roof), the owner or operator shall comply with the requirements specified in

paragraphs (b)(1) through (b)(10) of this section.

(1) Except as provided in paragraph (b)(7) of this section, the owner or operator shall determine the gap areas and maximum gap widths between the primary seal and the wall of the storage vessel, and the secondary seal and the wall of the storage vessel according to the frequency specified in paragraphs (b)(1)(i) through (b)(1)(iii) of this section.

(i) For an external floating roof vessel equipped with primary and secondary seals, measurements of gaps between the vessel wall and the primary seal shall be performed during the hydrostatic testing of the vessel or by the compliance date specified in §63.100 of subpart F of this part, whichever occurs last, and at least once every 5 years thereafter.

(ii) For an external floating roof vessel equipped with a liquid-mounted or metallic shoe primary seal and without a secondary seal as provided for in §63.119(c)(1)(iv) of this subpart, measurements of gaps between the vessel wall and the primary seal shall be performed by the compliance date specified in §63.100 of subpart F of this part and at least once per year thereafter, until a secondary seal is installed. When a secondary seal is installed above the primary seal, measurements of gaps between the vessel wall and both the primary and secondary seals shall be performed within 90 calendar days of installation of the secondary seal, and according to the frequency specified in paragraphs (b)(1)(i) and (b)(1)(iii) of this section thereafter.

(iii) For an external floating roof vessel equipped with primary and secondary seals, measurements of gaps between the vessel wall and the secondary seal shall be performed by the compliance date specified in §63.100 of subpart F of this part and at least once per year thereafter.

(iv) If any storage vessel ceases to store organic HAP for a period of 1 year or more, or if the maximum true vapor pressure of the total organic HAP's in the stored liquid falls below the values defining Group 1 storage vessels specified in table 5 or table 6 of this subpart for a period of 1 year or more, measurements of gaps between the vessel wall and the primary seal, and gaps between the vessel wall and the secondary seal shall be performed within 90 calendar days of the vessel being refilled with organic HAP.

(2) Except as provided in paragraph (b)(7) of this section, the owner or operator shall determine gap widths and gap areas in the primary and secondary seals (seal gaps) individually by the procedures described in paragraphs (b)(2)(i) through (b)(2)(iii) of this section.

(i) Seal gaps, if any, shall be measured at one or more floating roof levels when the roof is not resting on the roof leg supports.

(ii) Seal gaps, if any, shall be measured around the entire circumference of the vessel in each place where an 0.32 centimeter (⅛ inch) diameter uniform probe passes freely (without forcing or binding against the seal) between the seal and the wall of the storage vessel. The circumferential distance of each such location shall also be measured.

(iii) The total surface area of each gap described in paragraph (b)(2)(ii) of this section shall be determined by using probes of various widths to measure accurately the actual distance from the vessel wall to the seal and multiplying each such width by its respective circumferential distance.

(3) The owner or operator shall add the gap surface area of each gap location for the primary seal and divide the sum by the nominal diameter of the vessel. The accumulated area of gaps between the vessel wall and the primary seal shall not exceed 212 square centimeters per meter of vessel diameter and the width of any portion of any gap shall not exceed 3.81 centimeters.

(4) The owner or operator shall add the gap surface area of each gap location for the secondary seal and divide the sum by the nominal diameter of the vessel. The accumulated area of gaps between the vessel wall and the secondary seal shall not exceed 21.2 square centimeters per meter of vessel diameter and the width of any portion of any gap shall not exceed 1.27 centimeters. These seal gap requirements may be exceeded during the measurement of primary seal gaps as required by paragraph (b)(1)(i) and (b)(1)(ii) of this section.

(5) The primary seal shall meet the additional requirements specified in paragraphs (b)(5)(i) and (b)(5)(ii) of this section.

(i) Where a metallic shoe seal is in use, one end of the metallic shoe shall extend into the stored liquid and the other end shall extend a minimum vertical distance of 61 centimeters above the stored liquid surface.

(ii) There shall be no holes, tears, or other openings in the shoe, seal fabric, or seal envelope.

(6) The secondary seal shall meet the additional requirements specified in paragraphs (b)(6)(i) and (b)(6)(ii) of this section.

(i) The secondary seal shall be installed above the primary seal so that it completely covers the space between the roof edge and the vessel wall except as provided in paragraph (b)(4) of this section.

(ii) There shall be no holes, tears, or other openings in the seal or seal fabric.

(7) If the owner or operator determines that it is unsafe to perform the seal gap measurements required in paragraphs (b)(1) and (b)(2) of this section or to inspect the vessel to determine compliance with paragraphs (b)(5) and (b)(6) of this section because the floating roof appears to be structurally unsound and poses an imminent or potential danger to inspecting personnel, the owner or operator shall comply with the requirements in either paragraph (b)(7)(i) or (b)(7)(ii) of this section.

(i) The owner or operator shall measure the seal gaps or inspect the storage vessel no later than 30 calendar days after the determination that the roof is unsafe, or

(ii) The owner or operator shall empty and remove the storage vessel from service no later than 45 calendar days after determining that the roof is unsafe. If the vessel cannot be emptied within 45 calendar days, the owner or operator may utilize up to 2 extensions of up to 30 additional calendar days each. Documentation of a decision to utilize an extension shall include an explanation of why it was unsafe to perform the inspection or seal gap measurement, shall document that alternate storage capacity is unavailable, and shall specify a schedule of actions that will ensure that the vessel will be emptied as soon as practical.

(8) The owner or operator shall repair conditions that do not meet requirements listed in paragraphs (b)(3), (b)(4), (b)(5), and (b)(6) of this section (i.e., failures) no later than 45 calendar days after identification, or shall empty and remove the storage vessel from service no later than 45 calendar days after identification. If during seal gap measurements required in paragraph (b)(1) and (b)(2) of this section or during inspections necessary to determine compliance with paragraphs (b)(5) and (b)(6) of this section a failure is detected that cannot be repaired within 45 calendar days and if the vessel cannot be emptied within 45 calendar days, the owner or operator may utilize up to 2 extensions of up to 30 additional calendar days each. Documentation of a decision to utilize an extension shall include a description of the failure, shall document that alternate storage capacity is unavailable, and shall specify a schedule of actions that will ensure that the control equipment will be repaired or the vessel will be emptied as soon as practical.

(9) The owner or operator shall notify the Administrator in writing 30 calendar days in advance of any gap measurements required by paragraph (b)(1) or (b)(2) of this section to afford the Administrator the opportunity to have an observer present.

(10) The owner or operator shall visually inspect the external floating roof, the primary seal, secondary seal, and fittings each time the vessel is emptied and degassed.

(i) If the external floating roof has defects; the primary seal has holes, tears, or other openings in the seal or the seal fabric; or the secondary seal has holes, tears, or other openings in the seal or the seal fabric; or the gaskets no longer close off the liquid surface from the atmosphere; or the slotted membrane has more than 10 percent open area, the owner or operator shall repair the items as necessary so that none of the conditions specified in this paragraph exist before filling or refilling the storage vessel with organic HAP.

(ii) Except as provided in paragraph (b)(10)(iii) of this section, for all the inspections required by paragraph (b)(10) of this section, the owner or operator shall notify the Administrator in writing at least 30 calendar days prior to filling or refilling of each storage vessel with organic HAP to afford the Administrator the opportunity to inspect the storage vessel prior to refilling.

(iii) If the inspection required by paragraph (b)(10) of this section is not planned and the owner or operator could not have known about the inspection 30 calendar days in advance of refilling the vessel with organic HAP, the owner or operator shall notify the Administrator at least 7 calendar days prior to refilling of the storage vessel. Notification may be made by telephone and immediately followed by written documentation demonstrating why the inspection was unplanned. Alternatively, this notification including the written documentation may be made in writing and sent so that it is received by the Administrator at least 7 calendar days prior to the refilling.

(c) To demonstrate compliance with §63.119(d) of this subpart (storage vessel equipped with an external floating roof converted to an internal floating roof), the owner or operator shall comply with the requirements of paragraph (a) of this section.

(d) To demonstrate compliance with §63.119(e) of this subpart (storage vessel equipped with a closed vent system and control device) using a control device other than a flare, the owner or operator shall comply with the requirements in paragraphs (d)(1) through (d)(7) of this section, except as provided in paragraph (d)(8) of this section.

(1) The owner or operator shall either prepare a design evaluation, which includes the information specified in paragraph (d)(1)(i) of this section, or submit the results of a performance test as described in paragraph (d)(1)(ii) of this section.

(i) The design evaluation shall include documentation demonstrating that the control device being used achieves the required control efficiency during reasonably expected maximum filling rate. This documentation is to include a description of the gas stream which enters the control device, including flow and organic HAP content under varying liquid level conditions, and the information specified in paragraphs (d)(1)(i)(A) through (d)(1)(i)(E) of this section, as applicable.

(A) If the control device receives vapors, gases or liquids, other than fuels, from emission points other than storage vessels subject to this subpart, the efficiency demonstration is to include consideration of all vapors, gases, and liquids, other than fuels, received by the control device.

(B) If an enclosed combustion device with a minimum residence time of 0.5 seconds and a minimum temperature of 760 °C is used to meet the emission reduction requirement specified in §63.119 (e)(1) or (e)(2), as applicable, documentation that those conditions exist is sufficient to meet the requirements of paragraph (d)(1)(i) of this section.

(C) Except as provided in paragraph (d)(1)(i)(B) of this section, for thermal incinerators, the design evaluation shall include the autoignition temperature of the organic HAP, the flow rate of the organic HAP emission stream, the combustion temperature, and the residence time at the combustion temperature.

(D) For carbon adsorbers, the design evaluation shall include the affinity of the organic HAP vapors for carbon, the amount of carbon in each bed, the number of beds, the humidity of the feed gases, the temperature of the feed gases, the flow rate of the organic HAP emission stream, the desorption schedule, the regeneration stream pressure or temperature, and the flow rate of the regeneration stream. For vacuum desorption, pressure drop shall be included.

(E) For condensers, the design evaluation shall include the final temperature of the organic HAP vapors, the type of condenser, and the design flow rate of the organic HAP emission stream.

(ii) If the control device used to comply with §63.119(e) of this subpart is also used to comply with §63.113(a)(2), §63.126(b)(1), or §63.139(c) of this subpart, the performance test required by §63.116(c), §63.128(a), or §63.139(d)(1) of this subpart is acceptable to demonstrate compliance with §63.119(e) of this subpart. The owner or operator is

not required to prepare a design evaluation for the control device as described in paragraph (d)(1)(i) of this section, if the performance tests meets the criteria specified in paragraphs (d)(1)(ii)(A) and (d)(1)(ii)(B) of this section.

(A) The performance test demonstrates that the control device achieves greater than or equal to the required control efficiency specified in § 63.119 (e)(1) or (e)(2) of this subpart, as applicable; and

(B) The performance test is submitted as part of the Notification of Compliance Status required by § 63.151(b) of this subpart.

(2) The owner or operator shall submit, as part of the Notification of Compliance Status required by § 63.151 (b) of this subpart, a monitoring plan containing the information specified in paragraph (d)(2)(i) of this section and in either (d)(2)(ii) or (d)(2)(iii) of this section.

(i) A description of the parameter or parameters to be monitored to ensure that the control device is being properly operated and maintained, an explanation of the criteria used for selection of that parameter (or parameters), and the frequency with which monitoring will be performed (e.g., when the liquid level in the storage vessel is being raised); and either

(ii) The documentation specified in paragraph (d)(1)(i) of this section, if the owner or operator elects to prepare a design evaluation; or

(iii) The information specified in paragraph (d)(2)(iii) (A) and (B) of this section if the owner or operator elects to submit the results of a performance test.

(A) Identification of the storage vessel and control device for which the performance test will be submitted, and

(B) Identification of the emission point(s) that share the control device with the storage vessel and for which the performance test will be conducted.

(3) The owner or operator shall submit, as part of the Notification of Compliance Status required by § 63.152(b) of this subpart, the information specified in paragraphs (d)(3)(i) and, if applicable, (d)(3)(ii) of this section.

(i) The operating range for each monitoring parameter identified in the monitoring plan. The specified operating range shall represent the conditions for which the control device is being properly operated and maintained.

(ii) Results of the performance test described in paragraph (d)(1)(ii) of this section.

(4) The owner or operator shall demonstrate compliance with the requirements of § 63.119(e)(3) of this subpart (planned routine maintenance of a control device, during which the control device does not meet the specifications of § 63.119 (e)(1) or (e)(2) of this subpart, as applicable, shall not exceed 240 hours per year) by including in each Periodic Report required by § 63.152(c) of this subpart the information specified in § 63.122(g)(1) of this subpart.

(5) The owner or operator shall monitor the parameters specified in the Notification of Compliance Status required in § 63.152(b) of this subpart or in the operating permit and shall operate and maintain the control device such that the monitored parameters remain within the ranges specified in the Notification of Compliance Status.

(6) Except as provided in paragraph (d)(7) of this section, each closed vent system shall be inspected as specified in § 63.148 of this subpart. The initial and annual inspections required by § 63.148(b) of this subpart shall be done during filling of the storage vessel.

(7) For any fixed roof tank and closed vent system that are operated and maintained under negative pressure, the owner or operator is not required to comply with the requirements specified in § 63.148 of this subpart.

(8) A design evaluation or performance test is not required, if the owner or operator uses a combustion device meeting the criteria in paragraph (d)(8)(i), (d)(8)(ii), (d)(8)(iii), or (d)(8)(iv) of this section.

(i) A boiler or process heater with a design heat input capacity of 44 megawatts or greater.

(ii) A boiler or process heater burning hazardous waste for which the owner or operator:

(A) Has been issued a final permit under 40 CFR part 270 and complies

with the requirements of 40 CFR part 266, subpart H, or

(B) Has certified compliance with the interim status requirements of 40 CFR part 266, subpart H.

(iii) A hazardous waste incinerator for which the owner or operator has been issued a final permit under 40 CFR part 270 and complies with the requirements of 40 CFR part 264, subpart O or has certified compliance with the interim status requirements of 40 CFR part 265, subpart O.

(iv) A boiler or process heater into which the vent stream is introduced with the primary fuel.

(e) To demonstrate compliance with §63.119(e) of this subpart (storage vessel equipped with a closed vent system and control device) using a flare, the owner or operator shall comply with the requirements in paragraphs (e)(1) through (e)(6) of this section.

(1) The owner or operator shall perform the compliance determination specified in §63.11(b) of subpart A of this part.

(2) The owner or operator shall submit, as part of the Notification of Compliance Status required by §63.152(b) of this subpart, the information specified in paragraphs (e)(2)(i) through (e)(2)(iii) of this section.

(i) Flare design (i.e., steam-assisted, air-assisted, or non-assisted);

(ii) All visible emission readings, heat content determinations, flow rate measurements, and exit velocity determinations made during the compliance determination required by paragraph (e)(1) of this section; and

(iii) All periods during the compliance determination when the pilot flame is absent.

(3) The owner or operator shall demonstrate compliance with the requirements of §63.119(e)(3) of this subpart (planned routine maintenance of a flare, during which the flare does not meet the specifications of §63.119(e)(1) of this subpart, shall not exceed 240 hours per year) by including in each Periodic Report required by §63.152(c) of this subpart the information specified in §63.122(g)(1) of this subpart.

(4) The owner or operator shall continue to meet the general control device requirements specified in §63.11(b) of subpart A of this part.

(5) Except as provided in paragraph (e)(6) of this section, each closed vent system shall be inspected as specified in §63.148 of this subpart. The inspections required to be performed in accordance with §63.148(c) of this subpart shall be done during filling of the storage vessel.

(6) For any fixed roof tank and closed vent system that is operated and maintained under negative pressure, the owner or operator is not required to comply with the requirements specified in §63.148 of this subpart.

(f) To demonstrate compliance with §63.119(f) of this subpart (storage vessel routed to a process), the owner or operator shall prepare a design evaluation (or engineering assessment) that demonstrates the extent to which one or more of the ends specified in §63.119(f)(1)(i) through (f)(1)(iv) are being met. The owner or operator shall submit the design evaluation as part of the Notification of Compliance Status required by §63.152(b) of this subpart.

[59 FR 19468, Apr. 22, 1994, as amended at 61 FR 64576, Dec. 5, 1996; 62 FR 2748, Jan. 17, 1997]

§63.121 Storage vessel provisions—alternative means of emission limitation.

(a) Determination of equivalence to the reduction in emissions achieved by the requirements of §63.119 (b), (c), or (d) of this subpart will be evaluated according to §63.102(b) of subpart F of this part.

(b) The determination of equivalence referred to in paragraph (a) of this section will be based on the application to the Administrator which shall include the information specified in either paragraph (b)(1) or (b)(2) of this section.

(1) Actual emissions tests that use full-size or scale-model storage vessels that accurately collect and measure all organic HAP emissions from a given control technique, and that accurately simulate wind and account for other emission variables such as temperature and barometric pressure, or

(2) An engineering analysis that the Administrator determines is an accurate method of determining equivalence.

§ 63.122 Storage vessel provisions—reporting.

(a) For each Group 1 storage vessel, the owner or operator shall comply with the requirements of paragraphs (a)(1) through (a)(5) of this section.

(1) The owner or operator shall submit an Initial Notification as required by § 63.151(b) of this subpart.

(2) [Reserved]

(3) The owner or operator shall submit a Notification of Compliance Status as required by § 63.152(b) of this subpart and shall submit as part of the Notification of Compliance Status the information specified in paragraph (c) of this section.

(4) The owner or operator shall submit Periodic Reports as required by § 63.152(c) of this subpart and shall submit as part of the Periodic Reports the information specified in paragraphs (d), (e), (f), and (g) of this section.

(5) The owner or operator shall submit, as applicable, other reports as required by § 63.152(d) of this subpart, containing the information specified in paragraph (h) of this section.

(b) An owner or operator who elects to comply with § 63.119(e) of this subpart by using a closed vent system and a control device other than a flare shall submit, as part of the Monitoring Plan, the information specified in § 63.120(d)(2)(i) of this subpart and the information specified in either § 63.120(d)(2)(ii) of this subpart or § 63.120(d)(2)(iii) of this subpart.

(c) An owner or operator who elects to comply with § 63.119(e) of this subpart by using a closed vent system and a control device shall submit, as part of the Notification of Compliance Status required by § 63.152(b) of this subpart, the information specified in either paragraph (c)(1) or (c)(2) of this section. An owner or operator who elects to comply with § 63.119(f) of this subpart by routing emissions to a process or to a fuel gas system shall submit, as part of the Notification of Compliance Status required by § 63.152(b) of this subpart, the information specified in paragraph (c)(3) of this section.

(1) If a control device other than a flare is used, the owner or operator shall submit the information specified in § 63.120(d)(3)(i) and, if applicable, (d)(3)(ii) of this subpart.

(2) If a flare is used, the owner or operator shall submit the information specified in § 63.120(e)(2)(i), (e)(2)(ii), and (e)(2)(iii) of this subpart.

(3) If emissions are routed to a process, the owner or operator shall submit the information specified in § 63.120(f). If emissions are routed to a fuel gas system, the owner or operator shall submit a statement that the emission stream is connected to the fuel gas system and whether the conveyance system is subject to the requirements of § 63.148.

(d) An owner or operator who elects to comply with § 63.119(b) of this subpart by using a fixed roof and an internal floating roof or with § 63.119(d) of this subpart by using an external floating roof converted to an internal floating roof shall submit, as part of the Periodic Report required under § 63.152(c) of this subpart, the results of each inspection conducted in accordance with § 63.120(a) of this subpart in which a failure is detected in the control equipment.

(1) For vessels for which annual inspections are required under § 63.120 (a)(2)(i) or (a)(3)(ii) of this subpart, the specifications and requirements listed in paragraphs (d)(1)(i) through (d)(1)(iii) of this section apply.

(i) A failure is defined as any time in which the internal floating roof is not resting on the surface of the liquid inside the storage vessel and is not resting on the leg supports; or there is liquid on the floating roof; or the seal is detached from the internal floating roof; or there are holes, tears, or other openings in the seal or seal fabric; or there are visible gaps between the seal and the wall of the storage vessel.

(ii) Except as provided in paragraph (d)(1)(iii) of this section, each Periodic Report shall include the date of the inspection, identification of each storage vessel in which a failure was detected, and a description of the failure. The Periodic Report shall also describe the nature of and date the repair was made or the date the storage vessel was emptied.

(iii) If an extension is utilized in accordance with § 63.120(a)(4) of this subpart, the owner or operator shall, in the next Periodic Report, identify the vessel; include the documentation

specified in §63.120(a)(4) of this subpart; and describe the date the storage vessel was emptied and the nature of and date the repair was made.

(2) For vessels for which inspections are required under §63.120 (a)(2)(ii), (a)(3)(i), or (a)(3)(iii) of this subpart, the specifications and requirements listed in paragraphs (d)(2)(i) and (d)(2)(ii) of this section apply.

(i) A failure is defined as any time in which the internal floating roof has defects; or the primary seal has holes, tears, or other openings in the seal or the seal fabric; or the secondary seal (if one has been installed) has holes, tears, or other openings in the seal or the seal fabric; or the gaskets no longer close off the liquid surface from the atmosphere; or the slotted membrane has more than 10 percent open area.

(ii) Each Periodic Report required under §63.152(c) of this subpart shall include the date of the inspection, identification of each storage vessel in which a failure was detected, and a description of the failure. The Periodic Report shall also describe the nature of and date the repair was made.

(e) An owner or operator who elects to comply with §63.119(c) of this subpart by using an external floating roof shall meet the periodic reporting requirements specified in paragraphs (e)(1), (e)(2), and (e)(3) of this section.

(1) The owner or operator shall submit, as part of the Periodic Report required under §63.152(c) of this subpart, documentation of the results of each seal gap measurement made in accordance with §63.120(b) of this subpart in which the requirements of §63.120 (b)(3), (b)(4), (b)(5), or (b)(6) of this subpart are not met. This documentation shall include the information specified in paragraphs (e)(1)(i) through (e)(1)(iv) of this section.

(i) The date of the seal gap measurement.

(ii) The raw data obtained in the seal gap measurement and the calculations described in §63.120 (b)(3) and (b)(4) of this subpart.

(iii) A description of any condition specified in §63.120 (b)(5) or (b)(6) of this subpart that is not met.

(iv) A description of the nature of and date the repair was made, or the date the storage vessel was emptied.

(2) If an extension is utilized in accordance with §63.120(b)(7)(ii) or (b)(8) of this subpart, the owner or operator shall, in the next Periodic Report, identify the vessel; include the documentation specified in §63.120(b)(7)(ii) or (b)(8) of this subpart, as applicable; and describe the date the vessel was emptied and the nature of and date the repair was made.

(3) The owner or operator shall submit, as part of the Periodic Report required under §63.152(c) of this subpart, documentation of any failures that are identified during visual inspections required by §63.120(b)(10) of this subpart. This documentation shall meet the specifications and requirements in paragraphs (e)(3)(i) and (e)(3)(ii) of this section.

(i) A failure is defined as any time in which the external floating roof has defects; or the primary seal has holes, or other openings in the seal or the seal fabric; or the secondary seal has holes, tears, or other openings in the seal or the seal fabric; or the gaskets no longer close off the liquid surface from the atmosphere; or the slotted membrane has more than 10 percent open area.

(ii) Each Periodic Report required under §63.152(c) of this subpart shall include the date of the inspection, identification of each storage vessel in which a failure was detected, and a description of the failure. The periodic report shall also describe the nature of and date the repair was made.

(f) An owner or operator who elects to comply with §63.119(d) of this subpart by using an external floating roof converted to an internal floating roof shall comply with the periodic reporting requirements of paragraph (d) of this section.

(g) An owner or operator who elects to comply with §63.119(e) of this subpart by installing a closed vent system and control device shall submit, as part of the next Periodic Report required by §63.152(c) of this subpart, the information specified in paragraphs (g)(1) through (g)(3) of this section.

(1) As required by §63.120(d)(4) and §63.120(e)(3) of this subpart, the Periodic Report shall include the information specified in paragraphs (g)(1)(i) and (g)(1)(ii) of this section for those

planned routine maintenance operations that would require the control device not to meet the requirements of § 63.119 (e)(1) or (e)(2) of this subpart, as applicable.

(i) A description of the planned routine maintenance that is anticipated to be performed for the control device during the next 6 months. This description shall include the type of maintenance necessary, planned frequency of maintenance, and lengths of maintenance periods.

(ii) A description of the planned routine maintenance that was performed for the control device during the previous 6 months. This description shall include the type of maintenance performed and the total number of hours during those 6 months that the control device did not meet the requirements of § 63.119 (e)(1) or (e)(2) of this subpart, as applicable, due to planned routine maintenance.

(2) If a control device other than a flare is used, the Periodic Report shall describe each occurrence when the monitored parameters were outside of the parameter ranges documented in the Notification of Compliance Status in accordance with § 63.120(d)(3)(i) of this subpart. The description shall include the information specified in paragraphs (g)(2)(i) and (g)(2)(ii) of this section.

(i) Identification of the control device for which the measured parameters were outside of the established ranges, and

(ii) Cause for the measured parameters to be outside of the established ranges.

(3) If a flare is used, the Periodic Report shall describe each occurrence when the flare does not meet the general control device requirements specified in § 63.11(b) of subpart A of this part and shall include the information specified in paragraphs (g)(3)(i) and (g)(3)(ii) of this section.

(i) Identification of the flare which does not meet the general requirements specified in § 63.11(b) of subpart A of this part, and

(ii) Reason the flare did not meet the general requirements specified in § 63.11(b) of subpart A of this part.

(h) An owner or operator who elects to comply with § 63.119 (b), (c), or (d) of this subpart shall submit, as applicable, the reports specified in paragraphs (h)(1) and (h)(2) of this section.

(1) In order to afford the Administrator the opportunity to have an observer present, the owner or operator shall notify the Administrator of the refilling of a storage vessel that has been emptied and degassed.

(i) If the storage vessel is equipped with an internal floating roof as specified in § 63.119(b) of this subpart, the notification shall meet the requirements of either § 63.120 (a)(5) or (a)(6) of this subpart, as applicable.

(ii) If the storage vessel is equipped with an external floating roof as specified in § 63.119(c) of this subpart, the notification shall meet the requirements of either § 63.120 (b)(10)(ii) or (b)(10)(iii) of this subpart, as applicable.

(iii) If the storage vessel is equipped with an external floating roof converted into an internal floating roof as specified in § 63.119(d) of this subpart, the notification shall meet the requirements of either § 63.120 (a)(5) or (a)(6) of this subpart, as applicable.

(2) In order to afford the Administrator the opportunity to have an observer present, the owner or operator of a storage vessel equipped with an external floating roof as specified in § 63.119(c) of this subpart shall notify the Administrator of any seal gap measurements. This notification shall meet the requirements of § 63.120(b)(9) of this subpart.

[59 FR 19468, Apr. 22, 1996, as amended at 61 FR 64576, Dec. 5, 1996; 62 FR 2748, Jan. 17, 1997]

§ 63.123 Storage vessel provisions—recordkeeping.

(a) Each owner or operator of a Group 1 or Group 2 storage vessel shall keep readily accessible records showing the dimensions of the storage vessel and an analysis showing the capacity of the storage vessel. This record shall be kept as long as the storage vessel retains Group 1 or Group 2 status and is in operation. For each Group 2 storage vessel, the owner or operator is not required to comply with any other provisions of §§ 63.119 through 63.123 of this subpart other than those required by this paragraph unless such vessel is

part of an emissions average as described in §63.150 of this subpart.

(b) [Reserved]

(c) An owner or operator who elects to comply with §63.119(b) of this subpart shall keep a record that each inspection required by §63.120(a) of this subpart was performed.

(d) An owner or operator who elects to comply with §63.119(c) of this subpart shall keep records describing the results of each seal gap measurement made in accordance with §63.120(b) of this subpart. The records shall include the date of the measurement, the raw data obtained in the measurement, and the calculations described in §63.120(b)(3) and (4) of this subpart.

(e) An owner or operator who elects to comply with §63.119(d) of this subpart shall keep a record that each inspection required by §63.120 (a) and (c) of this subpart was performed.

(f) An owner or operator who elects to comply with §63.119(e) of this subpart shall keep in a readily accessible location the records specified in paragraphs (f)(1) and (f)(2) of this section.

(1) A record of the measured values of the parameters monitored in accordance with §63.120(d)(5) of this subpart.

(2) A record of the planned routine maintenance performed on the control device including the duration of each time the control device does not meet the specifications of §63.119 (e)(1) or (e)(2) of this subpart, as applicable, due to the planned routine maintenance. Such a record shall include the information specified in paragraphs (f)(2)(i) and (f)(2)(ii) of this section.

(i) The first time of day and date the requirements of §63.119 (e)(1) or (e)(2) of this subpart, as applicable, were not met at the beginning of the planned routine maintenance, and

(ii) The first time of day and date the requirements of §63.119 (e)(1) or (e)(2) of this subpart, as applicable, were met at the conclusion of the planned routine maintenance.

(g) An owner or operator who elects to utilize an extension in emptying a storage vessel in accordance with §63.120 (a)(4), (b)(7)(ii), or (b)(8) of this subpart shall keep in a readily accessible location, the documentation specified in §63.120 (a)(4), (b)(7)(ii), or (b)(8), as applicable.

(h) An owner or operator who uses the by-pass provisions of §63.119(f)(3) of this subpart shall keep in a readily accessible location the records specified in paragraphs (h)(1) through (h)(3) of this section.

(1) The reason it was necessary to by-pass the process equipment or fuel gas system;

(2) The duration of the period when the process equipment or fuel gas system was by-passed;

(3) Documentation or certification of compliance with the applicable provisions of §63.119(f)(3)(i) through §63.119(f)(3)(iii).

[59 FR 19468, Apr. 22, 1996, as amended at 61 FR 64576, Dec. 5, 1996; 62 FR 2748, Jan. 17, 1997]

§63.124–63.125 [Reserved]

§63.126 Transfer operations provisions—reference control technology.

(a) For each Group 1 transfer rack the owner or operator shall equip each transfer rack with a vapor collection system and control device.

(1) Each vapor collection system shall be designed and operated to collect the organic hazardous air pollutants vapors displaced from tank trucks or railcars during loading, and to route the collected hazardous air pollutants vapors to a process, or to a fuel gas system, or to a control device as provided in paragraph (b) of this section.

(2) Each vapor collection system shall be designed and operated such that organic HAP vapors collected at one loading arm will not pass through another loading arm in the rack to the atmosphere.

(3) Whenever organic hazardous air pollutants emissions are vented to a process, fuel gas system, or control device used to comply with the provisions of this subpart, the process, fuel gas system, or control device shall be operating.

(b) For each Group 1 transfer rack the owner or operator shall comply with paragraph (b)(1), (b)(2), (b)(3), or (b)(4) of this section.

(1) Use a control device to reduce emissions of total organic hazardous air pollutants by 98 weight-percent or to an exit concentration of 20 parts per

million by volume, whichever is less stringent. For combustion devices, the emission reduction or concentration shall be calculated on a dry basis, corrected to 3-percent oxygen. If a boiler or process heater is used to comply with the percent reduction requirement, then the vent stream shall be introduced into the flame zone of such a device. Compliance may be achieved by using any combination of combustion, recovery, and/or recapture devices.

(2) Reduce emissions of organic HAP's using a flare.

(i) The flare shall comply with the requirements of §63.11(b) of subpart A of this part.

(ii) Halogenated vent streams, as defined in §63.111 of this subpart, shall not be vented to a flare.

(3) Reduce emissions of organic hazardous air pollutants using a vapor balancing system designed and operated to collect organic hazardous air pollutants vapors displaced from tank trucks or railcars during loading; and to route the collected hazardous air pollutants vapors to the storage vessel from which the liquid being loaded originated, or to another storage vessel connected to a common header, or to compress and route to a process collected hazardous air pollutants vapors.

(4) Route emissions of organic hazardous air pollutants to a fuel gas system or to a process where the organic hazardous air pollutants in the emissions shall predominantly meet one of, or a combination of, the ends specified in paragraphs (b)(4)(i) through (b)(4)(iv) of this section.

(i) Recycled and/or consumed in the same manner as a material that fulfills the same function in that process;

(ii) Transformed by chemical reaction into materials that are not organic hazardous air pollutants;

(iii) Incorporated into a product; and/or

(iv) Recovered.

(c) For each Group 2 transfer rack, the owner or operator shall maintain records as required in §63.130(f). No other provisions for transfer racks apply to the Group 2 transfer rack.

(d) Halogenated emission streams from Group 1 transfer racks that are combusted shall be controlled according to paragraph (d)(1) or (d)(2) of this section. Determination of whether a vent stream is halogenated shall be made using procedures in (d)(3).

(1) If a combustion device is used to comply with paragraph (b)(1) of this section for a halogenated vent stream, then the vent stream exiting the combustion device shall be ducted to a halogen reduction device, including, but not limited to, a scrubber before it is discharged to the atmosphere.

(i) Except as provided in paragraph (d)(1)(ii) of this section, the halogen reduction device shall reduce overall emissions of hydrogen halides and halogens, as defined in §63.111 of this subpart, by 99 percent or shall reduce the outlet mass emission rate of total hydrogen halides and halogens to 0.45 kilograms per hour or less, whichever is less stringent.

(ii) If a scrubber or other halogen reduction device was installed prior to December 31, 1992, the halogen reduction device shall reduce overall emissions of hydrogen halides and halogens, as defined in §63.111 of this subpart, by 95 percent or shall reduce the outlet mass of total hydrogen halides and halogens to less than 0.45 kilograms per hour, whichever is less stringent.

(2) A halogen reduction device, such as a scrubber, or other technique may be used to make the vent stream nonhalogenated by reducing the vent stream halogen atom mass emission rate to less than 0.45 kilograms per hour prior to any combustion control device used to comply with the requirements of paragraphs (b)(1) or (b)(2) of this section.

(3) In order to determine whether a vent stream is halogenated, the mass emission rate of halogen atoms contained in organic compounds shall be calculated.

(i) The vent stream concentration of each organic compound containing halogen atoms (parts per million by volume by compound) shall be determined based on the following procedures:

(A) Process knowledge that no halogen or hydrogen halides are present in the process, or

(B) Applicable engineering assessment as specified in §63.115(d)(1)(iii) of this subpart, or

(C) Concentration of organic compounds containing halogens measured by Method 18 of 40 CFR part 60, appendix A, or

(D) Any other method or data that has been validated according to the applicable procedures in Method 301 of appendix A of this part.

(ii) The following equation shall be used to calculate the mass emission rate of halogen atoms:

$$E = K_2 V_s \left(\sum_{j=1}^{n} \sum_{i=1}^{m} C_j * L_{ji} * M_{ji} \right)$$

where:

E=Mass of halogen atoms, dry basis, kilograms per hour.

K_2=Constant, 2.494×10^{-6} (parts per million)$^{-1}$ (kilogram-mole per standard cubic meter) (minute/hour), where standard temperature is 20 °C.

C_j=Concentration of halogenated compound j in the gas stream, dry basis, parts per million by volume.

M_{ji}=Molecular weight of halogen atom i in compound j of the gas stream, kilogram per kilogram-mole.

L_{ji}=Number of atoms of halogen i in compound j of the gas stream.

V_s=Flow rate of gas stream, dry standard cubic meters per minute, determined according to §63.128(a)(8) of this subpart.

j=Halogenated compound j in the gas stream.

i=Halogen atom i in compound j of the gas stream.

n=Number of halogenated compounds j in the gas stream.

m=Number of different halogens i in each compound j of the gas stream.

(e) For each Group 1 transfer rack the owner or operator shall load organic HAP's into only tank trucks and railcars which:

(1) Have a current certification in accordance with the U. S. Department of Transportation pressure test requirements of 49 CFR part 180 for tank trucks and 49 CFR 173.31 for railcars; or

(2) Have been demonstrated to be vapor-tight within the preceding 12 months, as determined by the procedures in §63.128(f) of this subpart. Vapor-tight means that the truck or railcar tank will sustain a pressure change of not more than 750 pascals within 5 minutes after it is pressurized to a minimum of 4,500 pascals.

(f) The owner or operator of a transfer rack subject to the provisions of this subpart shall load organic HAP's to only tank trucks or railcars equipped with vapor collection equipment that is compatible with the transfer rack's vapor collection system.

(g) The owner or operator of a transfer rack subject to this subpart shall load organic HAP's to only tank trucks or railcars whose collection systems are connected to the transfer rack's vapor collection systems.

(h) The owner or operator of a transfer rack subject to the provisions of this subpart shall ensure that no pressure-relief device in the transfer rack's vapor collection system or in the organic hazardous air pollutants loading equipment of each tank truck or railcar shall begin to open during loading. Pressure relief devices needed for safety purposes are not subject to this paragraph.

(i) Each valve in the vent system that would divert the vent stream to the atmosphere, either directly or indirectly, shall be secured in a non-diverting position using a carseal or a lock-and-key type configuration, or shall be equipped with a flow indicator. Equipment such as low leg drains, high point bleeds, analyzer vents, open-ended valves or lines, and pressure relief devices needed for safety purposes is not subject to this paragraph.

[59 FR 19468, Apr. 22, 1994, as amended at 62 FR 2749, Jan. 17, 1997]

§63.127 Transfer operations provisions—monitoring requirements.

(a) Each owner or operator of a Group 1 transfer rack equipped with a combustion device used to comply with the 98 percent total organic hazardous air pollutants reduction or 20 parts per million by volume outlet concentration requirements in §63.126(b)(1) of this subpart shall install, calibrate, maintain, and operate according to the manufacturers' specifications (or other written procedures that provide adequate assurance that the equipment

would reasonably be expected to monitor accurately) the monitoring equipment specified in paragraph (a)(1), (a)(2), (a)(3), or (a)(4) of this section, as appropriate.

(1) Where an incinerator is used, a temperature monitoring device equipped with a continuous recorder is required.

(i) Where an incinerator other than a catalytic incinerator is used, a temperature monitoring device shall be installed in the firebox or in the ductwork immediately downstream of the firebox in a position before any substantial heat exchange occurs.

(ii) Where a catalytic incinerator is used, temperature monitoring devices shall be installed in the gas stream immediately before and after the catalyst bed.

(2) Where a flare is used, a device (including but not limited to a thermocouple, infrared sensor, or an ultra-violet beam sensor) capable of continuously detecting the presence of a pilot flame is required.

(3) Where a boiler or process heater with a design heat input capacity less than 44 megawatts is used, a temperature monitoring device in the firebox equipped with a continuous recorder is required. Any boiler or process heater in which all vent streams are introduced with the primary fuel or are used as the primary fuel is exempt from this requirement.

(4) Where a scrubber is used with an incinerator, boiler, or process heater in the case of halogenated vent streams, the following monitoring equipment is required for the scrubber:

(i) A pH monitoring device equipped with a continuous recorder shall be installed to monitor the pH of the scrubber effluent.

(ii) A flow meter equipped with a continuous recorder shall be located at the scrubber influent for liquid flow. Gas stream flow shall be determined using one of the procedures specified in paragraphs (a)(4)(ii)(A) through (a)(4)(ii)(C) of this section.

(A) The owner or operator may determine gas stream flow using the design blower capacity, with appropriate adjustments for pressure drop.

(B) If the scrubber is subject to regulations in 40 CFR parts 264 through 266 that have required a determination of the liquid to gas (L/G) ratio prior to the applicable compliance date for this subpart specified in §63.100(k) of subpart F of this part, the owner or operator may determine gas stream flow by the method that had been utilized to comply with those regulations. A determination that was conducted prior to the compliance date for this subpart may be utilized to comply with this subpart if it is still representative.

(C) The owner or operator may prepare and implement a gas stream flow determination plan that documents an appropriate method which will be used to determine the gas stream flow. The plan shall require determination of gas stream flow by a method which will at least provide a value for either a representative or the highest gas stream flow anticipated in the scrubber during representative operating conditions other than start-ups, shutdowns, or malfunctions. The plan shall include a description of the methodology to be followed and an explanation of how the selected methodology will reliably determine the gas stream flow, and a description of the records that will be maintained to document the determination of gas stream flow. The owner or operator shall maintain the plan as specified in §63.103(c).

(b) Each owner or operator of a Group 1 transfer rack that uses a recovery device or recapture device to comply with the 98-percent organic hazardous air pollutants reduction or 20 parts per million by volume hazardous air pollutants concentration requirements in §63.126(b)(1) of this subpart shall install either an organic monitoring device equipped with a continuous recorder, or the monitoring equipment specified in paragraph (b)(1), (b)(2), or (b)(3) of this section, depending on the type of recovery device or recapture device used. All monitoring equipment shall be installed, calibrated, and maintained according to the manufacturer's specifications or other written procedures that provide adequate assurance that the equipment would reasonably be expected to monitor accurately.

(1) Where an absorber is used, a scrubbing liquid temperature monitoring device equipped with a continuous recorder shall be used; and a specific gravity monitoring device equipped with a continuous recorder shall be used.

(2) Where a condenser is used, a condenser exit (product side) temperature monitoring device equipped with a continuous recorder shall be used.

(3) Where a carbon adsorber is used, an integrating regeneration stream flow monitoring device having an accuracy of ±10 percent or better, capable of recording the total regeneration stream mass flow for each regeneration cycle; and a carbon bed temperature monitoring device, capable of recording the temperature of the carbon bed after regeneration and within 15 minutes of completing any cooling cycle shall be used.

(c) An owner or operator of a Group 1 transfer rack may request approval to monitor parameters other than those listed in paragraph (a) or (b) of this section. The request shall be submitted according to the procedures specified in §63.151(f) or §63.152(e) of this subpart. Approval shall be requested if the owner or operator:

(1) Seeks to demonstrate compliance with the standards specified in §63.126(b) of this subpart with a control device other than an incinerator, boiler, process heater, flare, absorber, condenser, or carbon adsorber; or

(2) Uses one of the control devices listed in paragraphs (a) and (b) of this section, but seeks to monitor a parameter other than those specified in paragraphs (a) and (b) of this subpart.

(d) The owner or operator of a Group 1 transfer rack using a vent system that contains by-pass lines that could divert a vent stream flow away from the control device used to comply with §63.126(b) of this subpart shall comply with paragraph (d)(1) or (d)(2) of this section. Equipment such as low leg drains, high point bleeds, analyzer vents, open-ended valves or lines, and pressure relief valves needed for safety purposes are not subject to this paragraph.

(1) Properly install, maintain, and operate a flow indicator that takes a reading at least once every 15 minutes. Records shall be generated as specified in §63.130(b) of this subpart. The flow indicator shall be installed at the entrance to any by-pass line that could divert the vent stream away from the control device to the atmosphere; or

(2) Secure the by-pass line valve in the closed position with a car-seal or a lock-and-key type configuration.

(i) A visual inspection of the seal or closure mechanism shall be performed at least once every month to ensure that the valve is maintained in the closed position and the vent stream is not diverted through the by-pass line.

(ii) If a car-seal has been broken or a valve position changed, the owner or operator shall record that the vent stream has been diverted. The car-seal or lock-and-key combination shall be returned to the secured position as soon as practicable but not later than 15 calendar days after the change in position is detected.

(e) The owner or operator shall establish a range that indicates proper operation of the control device for each parameter monitored under paragraphs (a), (b), and (c) of this section. In order to establish the range, the information required in §63.152(b)(2) of this subpart shall be submitted in the Notification of Compliance Status or the operating permit application or amendment.

[59 FR 19468, Apr. 22, 1994, as amended at 62 FR 2749, Jan. 17, 1997]

§63.128 Transfer operations provisions—test methods and procedures.

(a) A performance test is required for determining compliance with the reduction of total organic HAP emissions in §63.126(b) of this subpart for all control devices except as specified in paragraph (c) of this section. Performance test procedures are as follows:

(1) For control devices shared between transfer racks and process vents, the performance test procedures in §63.116(c) of this subpart shall be followed.

(2) A performance test shall consist of three runs.

(3) All testing equipment shall be prepared and installed as specified in the appropriate test methods.

(4) For control devices shared between multiple arms that load simultaneously, the minimum sampling time for each run shall be 1 hour in which either an integrated sample or a minimum of four grab samples shall be taken. If grab sampling is used, then the samples shall be taken at approximately equal intervals in time, such as 15-minute intervals during the run.

(5) For control devices that are capable of continuous vapor processing but do not meet the conditions in (a)(7)(i)(B) of this section.

(A) Sampling sites shall be located at the inlet and outlet of the control device, except as provided in paragraph (a)(7)(i)(B) of this section.

(B) If a vent stream is introduced with the combustion air or as a secondary fuel into a boiler or process heater with a design capacity less than 44 megawatts, selection of paragraph (a)(1) or (a)(4) of this section, each run shall represent at least one complete filling period, during which liquid organic HAP's are loaded, and samples shall be collected using integrated sampling or grab samples taken at least four times per hour at approximately equal intervals of time, such as 15-minute intervals.

(6) For intermittent vapor processing systems that do not meet the conditions in paragraph (a)(1) or (a)(4) of this section, each run shall represent at least one complete control device cycle, and samples shall be collected using integrated sampling or grab samples taken at least four times per hour at approximately equal intervals of time, such as 15-minute intervals.

(7) Method 1 or 1A of 40 CFR part 60, appendix A, as appropriate, shall be used for selection of sampling sites.

(i) For an owner or operator complying with the 98-percent total organic HAP reduction requirements in § 63.126(b)(1) of this subpart, sampling sites shall be located as specified in paragraph (a)(7)(i)(A) or (a)(7)(i)(B) of this section.

(A) Sampling sites shall be located at the inlet and outlet of the control device, except as provided in paragraph (a)(7)(i)(B) of this section.

(B) If a vent stream is introduced with the combustion air or as a secondary fuel into a boiler or process heater with a design capacity less than 44 megawatts, selection of the location of the inlet sampling sites shall ensure the measurement of total organic HAP or TOC (minus methane and ethane) concentrations in all vent streams and primary and secondary fuels introduced into the boiler or process heater. A sampling site shall also be located at the outlet of the boiler or process heater.

(ii) For an owner or operator complying with the 20 parts per million by volume limit in § 63.126(b)(1) of this subpart, the sampling site shall be located at the outlet of the control device.

(8) The volumetric flow rate, in standard cubic meters per minute at 20 °C, shall be determined using Method 2, 2A, 2C, or 2D of 40 CFR part 60, appendix A as appropriate.

(9) For the purpose of determining compliance with the 20 parts per million by volume limit in § 63.126(b)(1), Method 18 or Method 25A of 40 CFR part 60, appendix A shall be used to measure either organic compound concentration or organic HAP concentration, except as provided in paragraph (a)(11) of this section.

(i) If Method 25A of 40 CFR part 60, appendix A is used, the following procedures shall be used to calculate the concentration of organic compounds (C_T):

(A) The principal organic HAP in the vent stream shall be used as the calibration gas.

(B) The span value for Method 25A of 40 CFR part 60, appendix A shall be between 1.5 and 2.5 times the concentration being measured.

(C) Use of Method 25A of 40 CFR part 60, appendix A is acceptable if the response from the high-level calibration gas is at least 20 times the standard deviation of the response from the zero calibration gas when the instrument is zeroed on the most sensitive scale.

(D) The concentration of TOC shall be corrected to 3 percent oxygen using the procedures and equation in paragraph (a)(9)(v) of this section.

(ii) If Method 18 of 40 CFR part 60, appendix A is used to measure the concentration of organic compounds, the organic compound concentration (C_T) is the sum of the individual components

and shall be computed for each run using the following equation:

$$C_T = \sum_{j=1}^{n} C_j$$

where:

C_T=Total concentration of organic compounds (minus methane and ethane), dry basis, parts per million by volume.

C_j=Concentration of sample components j, dry basis, parts per million by volume.

n=Number of components in the sample.

(iii) If an owner or operator uses Method 18 of 40 CFR part 60, appendix A to compute total organic HAP concentration rather than organic compounds concentration, the equation in paragraph (a)(9)(ii) of this section shall be used except that only organic HAP species shall be summed. The list of organic HAP's is provided in table 2 of subpart F of this part.

(iv) The emission rate correction factor or excess air, integrated sampling and analysis procedures of Method 3B of 40 CFR part 60, appendix A shall be used to determine the oxygen concentration. The sampling site shall be the same as that of the organic hazardous air pollutants or organic compound samples, and the samples shall be taken during the same time that the organic hazardous air pollutants or organic compound samples are taken.

(v) The organic compound concentration corrected to 3 percent oxygen (C_c) shall be calculated using the following equation:

$$C_c = C_T\left(\frac{17.9}{20.9 - \%O_{2d}}\right)$$

where:

C_c=Concentration of organic compounds corrected to 3 percent oxygen, dry basis, parts per million by volume.

C_T=Total concentration of organic compounds, dry basis, parts per million by volume.

$\%O_{2d}$=Concentration of oxygen, dry basis, percent by volume.

(10) For the purpose of determining compliance with the 98-percent reduction requirement in §63.126(b)(1) of this subpart, Method 18 or Method 25A of 40 CFR part 60, appendix A shall be used, except as provided in paragraph (a)(11) of this section.

(i) For the purpose of determining compliance with the reduction efficiency requirement, organic compound concentration may be measured in lieu of organic HAP concentration.

(ii) If Method 25A of 40 CFR part 60, appendix A is used to measure the concentration of organic compounds (C_T), the principal organic HAP in the vent stream shall be used as the calibration gas.

(A) An emission testing interval shall consist of each 15-minute period during the performance test. For each interval, a reading from each measurement shall be recorded.

(B) The average organic compound concentration and the volume measurement shall correspond to the same emissions testing interval.

(C) The mass at the inlet and outlet of the control device during each testing interval shall be calculated as follows:

$$M_j = FKV_s C_T$$

where:

M_j=Mass of organic compounds emitted during testing interval j, kilograms.

V_s=Volume of air-vapor mixture exhausted at standard conditions, 20 °C and 760 millimeters mercury, standard cubic meters.

C_T=Total concentration of organic compounds (as measured) at the exhaust vent, parts per million by volume, dry basis.

K=Density, kilograms per standard cubic meter organic HAP. 659 kilograms per standard cubic meter organic HAP. (Note: The density term cancels out when the percent reduction is calculated. Therefore, the density used has no effect. The density of hexane is given so that it can be used to maintain the units of M_j.)

$F=10^{-6}$=Conversion factor, (cubic meters organic HAP per cubic meters air) * (parts per million by volume)$^{-1}$.

(D) The organic compound mass emission rates at the inlet and outlet of the control device shall be calculated as follows:

$$E_i = \frac{\sum_{j=1}^{n} M_{ij}}{T}$$

$$E_o = \frac{\sum_{j=1}^{n} M_{oj}}{T}$$

where:

E_i, E_o=Mass flow rate of organic compounds at the inlet (i) and outlet (o) of the combustion or recovery device, kilograms per hour.

M_{ij}, M_{oj}=Mass of organic compounds at the inlet (i) or outlet (o) during testing interval j, kilograms.

T=Total time of all testing intervals, hours.

n=Number of testing intervals.

(iii) If Method 18 of 40 CFR part 60, appendix A is used to measure organic compounds, the mass rates of organic compounds (E_i, E_o) shall be computed using the following equations:

$$E_i = K_2\left(\sum_{j=1}^{n} C_{ij}MW_{ij}\right)Q_i$$

$$E_o = K_2\left(\sum_{j=1}^{n} C_{oj}MW_{oj}\right)Q_o$$

where:

C_{ij}, C_{oj}=Concentration of sample component j of the gas stream at the inlet and outlet of the control device, respectively, dry basis, parts per million by volume.

MW_{ij}, MW_{oj}=Molecular weight of sample component j of the gas stream at the inlet and outlet of the control device, respectively, gram/gram-mole.

Q_i, Q_o=Flow rate of gas stream at the inlet and outlet of the control device, respectively, dry standard cubic meter per minute.

K_2=Constant, 2.494×10^{-6} (parts per million)$^{-1}$ (gram-mole per standard cubic meter) (kilogram/gram) (minute/hour), where standard temperature for (gram-mole per standard cubic meter) is 20 °C.

(iv) Where Method 18 or 25A of 40 CFR part 60, appendix A is used to measure the percent reduction in organic compounds, the percent reduction across the control device shall be calculated as follows:

$$R = \frac{E_i - E_o}{E_i}(100)$$

where:

R=Control efficiency of control device, percent.

E_i=Mass emitted or mass flow rate of organic compounds at the inlet to the combustion or recovery device as calculated under paragraph (a)(10)(ii)(D) or (a)(10)(iii) of this section, kilogram per hour.

E_o=Mass emitted or mass flow rate of organic compounds at the outlet of the combustion or recovery device, as calculated under paragraph (a)(10)(ii)(D) or (a)(10)(iii) of this section, kilogram per hour.

(11) The owner or operator may use any methods or data other than Method 18 or Method 25A of 40 CFR part 60, appendix A, if the method or data has been validated according to Method 301 of appendix A of this part.

(b) When a flare is used to comply with § 63.126(b)(2) of this subpart, the owner or operator shall comply with the flare provisions in § 63.11(b) of subpart A of this part.

(1) The compliance determination shall be conducted using Method 22 of 40 CFR part 60, appendix A, to determine visible emissions. The observation period shall be at least 2 hours and shall be conducted according to Method 22 of 40 CFR part 60, appendix A.

(i) If the loading cycle is less than 2 hours, then the observation period for that run shall be for the entire loading cycle.

(ii) If additional loading cycles are initiated within the 2-hour period, then visible emission observations shall be conducted for the additional cycles.

(2) An owner or operator is not required to conduct a performance test to determine the percent emission reduction or outlet total HAP or TOC concentration when a flare is used.

(c) An owner or operator is not required to conduct a performance test when any of the conditions specified in paragraphs (c)(1) through (c)(7) of this section are met.

(1) When a boiler or process heater with a design heat input capacity of 44 megawatts or greater is used.

(2) When a boiler or process heater burning hazardous waste is used for which the owner or operator:

(i) Has been issued a final permit under 40 CFR part 270 and complies with the requirements of 40 CFR part 266, subpart H, or

(ii) Has certified compliance with the interim status requirements of 40 CFR part 266 subpart H.

(3) When emissions are routed to a fuel gas system or when a boiler or process heater is used and the vent stream is introduced with the primary fuel.

(4) When a vapor balancing system is used.

(5) When emissions are recycled to a chemical manufacturing process unit.

(6) When a transfer rack transfers less than 11.8 million liters per year and the owner or operator complies with the requirements in paragraph (h) of this section or uses a flare to comply with §63.126(b)(2) of this subpart.

(7) When a hazardous waste incinerator is used for which the owner or operator has been issued a final permit under 40 CFR part 270 and complies with the requirements of 40 CFR part 264, subpart O, or has certified compliance with the interim status requirements 40 CFR part 265, subpart O.

(d) An owner or operator using a combustion device followed by a scrubber or other halogen reduction device to control a halogenated transfer vent stream in compliance with §63.126(d) of this subpart shall conduct a performance test to determine compliance with the control efficiency or emission limits for hydrogen halides and halogens.

(1) For an owner or operator determining compliance with the percent reduction of total hydrogen halides and halogens, sampling sites shall be located at the inlet and outlet of the scrubber or other halogen reduction device used to reduce halogen emissions. For an owner or operator complying with the 0.45 kilogram per hour outlet mass emission rate limit for total hydrogen halides and halogens, the sampling site shall be located at the outlet of the scrubber or other halogen reduction device and prior to release to the atmosphere.

(2) Except as provided in paragraph (d)(5) of this section, Method 26 or 26A of 40 CFR part 60, appendix A, shall be used to determine the concentration in milligrams per dry standard cubic meter of the hydrogen halides and halogens that may be present in the stream. The mass emission rate of each hydrogen halide and halogen compound shall be calculated from the concentrations and the gas stream flow rate.

(3) To determine compliance with the percent emissions reduction limit, the mass emission rate for any hydrogen halides and halogens present at the scrubber inlet shall be summed together. The mass emission rate of the compounds present at the scrubber outlet shall be summed together. Percent reduction shall be determined by comparison of the summed inlet and outlet measurements.

(4) To demonstrate compliance with the 0.45 kilograms per hour mass emission rate limit, the test results must show that the mass emission rate of the total hydrogen halides and halogens measured at the scrubber outlet is below 0.45 kilograms per hour.

(5) The owner or operator may use any other method or data to demonstrate compliance if the method or data has been validated according to the protocol of Method 301 of appendix A of this part.

(e) The owner or operator shall inspect the vapor collection system and vapor balancing system, according to the requirements for vapor collection systems in §63.148 of this subpart.

(1) Inspections shall be performed only while a tank truck or railcar is being loaded.

(2) For vapor collection systems only, an inspection shall be performed prior to each performance test required to

demonstrate compliance with § 63.126(b)(1) of this subpart.

(3) For each vapor collection system that is operated and maintained under negative pressure, the owner or operator is not required to comply with the requirements specified in § 63.148 of this subpart.

(f) For the purposes of demonstrating vapor tightness to determine compliance with § 63.126(e)(2) of this subpart, the following procedures and equipment shall be used:

(1) The pressure test procedures specified in Method 27 of 40 CFR part 60, appendix A; and

(2) A pressure measurement device which has a precision of #1B2.5 millimeters of mercury or better and which is capable of measuring above the pressure at which the tank truck or railcar is to be tested for vapor tightness.

(g) An owner or operator using a scrubber or other halogen reduction device to reduce the vent stream halogen atom mass emission rate to less than 0.45 kilograms per hour prior to a combustion device used to comply with § 63.126(d)(2) shall determine the halogen atom mass emission rate prior to the combustor according to the procedures in paragraph (d)(3) of this section.

(h) For transfer racks that transfer less than 11.8 million liters per year of liquid organic HAP's, the owner or operator may comply with the requirements in paragraphs (h)(1) through (h)(3) of this section instead of the requirements in paragraph (a) or (b) of this section.

(1) The owner or operator shall prepare, as part of the Notification of Compliance Status required by § 63.152(b) of this subpart, a design evaluation that shall document that the control device being used achieves the required control efficiency during reasonably expected maximum loading conditions. This documentation is to include a description of the gas stream which enters the control device, including flow and organic HAP content, and the information specified in paragraphs (h)(1)(i) through (h)(1)(v) of this section, as applicable.

(i) If the control device receives vapors, gases, or liquids, other than fuels, from emission points other than transfer racks subject to this subpart, the efficiency demonstration is to include consideration of all vapors, gases, and liquids, other than fuels, received by the control device.

(ii) If an enclosed combustion device with a maximum residence time of 0.5 seconds and a minimum temperature of 760 °C is used to meet the 98-percent emission reduction requirement, documentation that those conditions exist is sufficient to meet the requirements of paragraph (h)(1) of this section.

(iii) Except as provided in paragraph (h)(1)(ii) of this section, for thermal incinerators, the design evaluation shall include the autoignition temperature of the organic HAP, the flow rate of the organic HAP emission stream, the combustion temperature, and the residence time at the combustion temperature.

(iv) For carbon adsorbers, the design evaluation shall include the affinity of the organic HAP vapors for carbon, the amount of carbon in each bed, the number of beds, the humidity of the feed gases, the temperature of the feed gases, the flow rate of the organic HAP emission stream, the desorption schedule, the regeneration stream pressure or temperature, and the flow rate of the regeneration stream. For vacuum desorption, pressure drop shall be included.

(v) For condensers, the design evaluation shall include the final temperature of the organic HAP vapors, the type of condenser, and the design flow rate of the organic HAP emission stream.

(2) The owner or operator shall submit, as part of the Notification of Compliance Status required by § 63.152(b) of this subpart, the operating range for each monitoring parameter identified for each control device. The specified operating range shall represent the conditions for which the control device can achieve the 98-percent-or-greater emission reduction required by § 63.126(b)(1) of this subpart.

(3) The owner or operator shall monitor the parameters specified in the Notification of Compliance Status required in § 63.152(b) of this subpart or operating permit and shall operate and maintain the control device such that the monitored parameters remain

within the ranges specified in the Notification of Compliance Status, except as provided in §§63.152(c) and 63.152(f) of this subpart.

[59 FR 19468, Apr. 22, 1994, as amended at 61 FR 64576, Dec. 5, 1996; 62 FR 2750, Jan. 17, 1997]

§63.129 Transfer operations provisions—reporting and recordkeeping for performance tests and notification of compliance status.

(a) Each owner or operator of a Group 1 transfer rack shall:

(1) Keep an up-to-date, readily accessible record of the data specified in paragraphs (a)(4) through (a)(8) of this section, as applicable.

(2) Include the data specified in paragraphs (a)(4) through (a)(7) of this section in the Notification of Compliance Status report as specified in §63.152(b) of this subpart.

(3) If any subsequent performance tests are conducted after the Notification of Compliance Status has been submitted, report the data in paragraphs (a)(4) through (a)(7) of this section in the next Periodic Report as specified in §63.152(c) of this subpart.

(4) Record and report the following when using a control device other than a flare to achieve a 98 weight percent reduction in total organic HAP or a total organic HAP concentration of 20 parts per million by volume, as specified in §63.126(b)(1) of this subpart:

(i) The parameter monitoring results for thermal incinerators, catalytic incinerators, boilers or process heaters, absorbers, condensers, or carbon adsorbers specified in table 7 of this subpart, recorded during the performance test, and averaged over the time period of the performance testing.

(ii) The percent reduction of total organic HAP or TOC achieved by the control device determined as specified in §63.128(a) of this subpart, or the concentration of total organic HAP or TOC (parts per million by volume, by compound) determined as specified in §63.128(a) of this subpart at the outlet of the control device. For combustion devices, the concentration shall be reported on a dry basis corrected to 3 percent oxygen.

(iii) The parameters shall be recorded at least every 15 minutes.

(iv) For a boiler or process heater, a description of the location at which the vent stream is introduced into the boiler or process heater.

(5) Record and report the following when using a flare to comply with §63.126(b)(2) of this subpart:

(i) Flare design (i.e., steam-assisted, air-assisted, or non-assisted);

(ii) All visible emission readings, heat content determinations, flow rate measurements, and exit velocity determinations made during the compliance determination required by §63.128(b) of this subpart; and

(iii) All periods during the compliance determination when the pilot flame is absent.

(6) Record and report the following when using a scrubber following a combustion device to control a halogenated vent stream, as specified in §63.126(d) of this subpart:

(i) The percent reduction or scrubber outlet mass emission rate of total hydrogen halides and halogens determined according to the procedures in §63.128(d) of this subpart;

(ii) The parameter monitoring results for scrubbers specified in table 7 of this subpart, and averaged over the time period of the performance test; and

(iii) The parameters shall be recorded at least every 15 minutes.

(7) Record and report the halogen concentration in the vent stream determined according to the procedures as specified in §63.128(d) of this subpart.

(8) Report that the emission stream is being routed to a fuel gas system or a process, when complying using §63.126(b)(4).

(b) If an owner or operator requests approval to use a control device other than those listed in table 7 of this subpart or to monitor a parameter other than those specified in table 7 of this subpart, the owner or operator shall submit a description of planned reporting and recordkeeping procedures as required under §63.151(f) or §63.152(e) of this subpart. The Administrator will specify appropriate reporting and recordkeeping requirements as part of the review of the permit application or by other appropriate means.

(c) For each parameter monitored according to table 7 of this subpart or

paragraph (b) of this section, the owner or operator shall establish a range for the parameter that indicates proper operation of the control device. In order to establish the range, the information required in § 63.152(b)(2) of this subpart shall be submitted in the Notification of Compliance Status or the operating permit application or amendment.

(d) Each owner or operator shall maintain a record describing in detail the vent system used to vent each affected transfer vent stream to a control device. This document shall list all valves and vent pipes that could vent the stream to the atmosphere, thereby by-passing the control device; identify which valves are secured by car-seals or lock-and-key type configurations; and indicate the position (open or closed) of those valves which have car-seals. Equipment leaks such as low leg drains, high point bleeds, analyzer vents, open-ended valves or lines, and pressure relief valves needed for safety purposes are not subject to this paragraph.

(e) An owner or operator meeting the requirements of § 63.128(h) of this subpart shall submit, as part of the Notification of Compliance Status required by § 63.152(b) of this subpart, the information specified in § 63.128(h)(1) of this subpart.

(f) An owner or operator meeting the requirements of § 63.128(h) of this subpart shall submit, as part of the Notification of Compliance Status required by § 63.152(b) of this subpart, the operating range for each monitoring parameter identified for each control device.

[59 FR 19468, Apr. 22, 1994, as amended at 61 FR 64576, Dec. 5, 1996; 62 FR 2750, Jan. 17, 1997; 64 FR 20191, Apr. 26, 1999]

§ 63.130 Transfer operations provisions—periodic recordkeeping and reporting.

(a) Each owner or operator using a control device to comply with § 63.126(b)(1) or (b)(2) of this subpart shall keep the following up-to-date, readily accessible records:

(1) While the transfer vent stream is being vented to the control device, continuous records of the equipment operating parameters specified to be monitored under § 63.127 of this subpart, and listed in table 7 of this subpart or specified by the Administrator in accordance with §§ 63.127(c) and 63.129(b). For flares, the hourly records and records of pilot flame outages specified in table 7 shall be maintained in place of continuous records.

(2) Records of the daily average value of each monitored parameter for each operating day determined according to the procedures specified in § 63.152(f), except as provided in paragraphs (a)(2)(i) through (a)(2)(iii) of this section.

(i) For flares, records of the times and duration of all periods during which the pilot flame is absent shall be kept rather than daily averages.

(ii) If carbon adsorber regeneration stream flow and carbon bed regeneration temperature are monitored, the records specified in table 7 of this subpart shall be kept instead of the daily averages.

(iii) Records of the duration of all periods when the vent stream is diverted through by-pass lines shall be kept rather than daily averages.

(3) For boilers or process heaters, records of any changes in the location at which the vent stream is introduced into the flame zone as required under the reduction of total organic HAP emissions in § 63.126(b)(1) of this subpart.

(b) If a vapor collection system containing valves that could divert the emission stream away from the control device is used, each owner or operator of a Group 1 transfer rack subject to the provisions of § 63.127(d) of this subpart shall keep up-to-date, readily accessible records of:

(1) Hourly records of whether the flow indicator specified under § 63.127(d)(1) was operating and whether a diversion was detected at any time during the hour, as well as records of the times of all periods when the vent stream is diverted from the control device or the flow indicator is not operating.

(2) Where a seal mechanism is used to comply with § 63.127(d)(2), hourly records of flow are not required. In such cases, the owner or operator shall record that the monthly visual inspection of the seals or closure mechanisms

has been done, and shall record the occurrence of all periods when the seal mechanism is broken, the by-pass line valve position has changed, or the key for a lock-and-key type lock has been checked out, and records of any car-seal that has broken, as listed in table 7 of this subpart.

(c) Each owner or operator of a Group 1 transfer rack who uses a flare to comply with §63.126(b)(2) of this subpart shall keep up-to-date, readily accessible records of the flare pilot flame monitoring specified under §63.127(a)(2) of this subpart.

(d) Each owner or operator of a transfer rack subject to the requirements of §63.126 of this subpart shall submit to the Administrator Periodic Reports of the following information according to the schedule in §63.152(c) of this subpart:

(1) Reports of daily average values of monitored parameters for all operating days when the daily average values were outside the range established in the Notification of Compliance Status or operating permit.

(2) Reports of the duration of periods when monitoring data are not collected for each excursion caused by insufficient monitoring data as defined in §63.152(c)(2)(ii)(A) of this subpart.

(3) Reports of the times and durations of all periods recorded under paragraph (b)(1) of this section when the vent stream was diverted from the control device.

(4) Reports of all times recorded under paragraph (b)(2) of this section when maintenance is performed on car-sealed valves, when the car seal is broken, when the by-pass line valve position is changed, or the key for a lock-and-key type configuration has been checked out.

(5) Reports of the times and durations of all periods recorded under paragraph (a)(2)(v) of this section in which all pilot flames of a flare were absent.

(6) Reports of all carbon bed regeneration cycles during which the parameters recorded under paragraph (a)(2)(vi) of this section were outside the ranges established in the Notification of Compliance Status or operating permit.

(e) The owner or operator of a Group 1 transfer rack shall record that the verification of DOT tank certification or Method 27 testing, required in §63.126(e) of this subpart, has been performed. Various methods for the record of verification can be used, such as: A check off on a log sheet; a list of DOT serial numbers or Method 27 data; or a position description for gate security, showing that the security guard will not allow any trucks on site that do not have the appropriate documentation.

(f) Each owner or operator of a Group 1 or Group 2 transfer rack shall record, update annually, and maintain the information specified in paragraphs (f)(1) through (f)(3) of this section in a readily accessible location on site:

(1) An analysis demonstrating the design and actual annual throughput of the transfer rack;

(2) An analysis documenting the weight-percent organic HAP's in the liquid loaded. Examples of acceptable documentation include but are not limited to analyses of the material and engineering calculations.

(3) An analysis documenting the annual rack weighted average HAP partial pressure of the transfer rack.

(i) For Group 2 transfer racks that are limited to transfer of organic HAP's with partial pressures less than 10.3 kilopascals, documentation is required of the organic HAP's (by compound) that are transferred. The rack weighted average partial pressure does not need to be calculated.

(ii) For racks transferring one or more organic HAP's with partial pressures greater than 10.3 kilopascals, as well as one or more organic HAP's with partial pressures less than 10.3 kilopascals, a rack weighted partial pressure shall be documented. The rack weighted average HAP partial pressure shall be weighted by the annual throughput of each chemical transferred.

[59 FR 19468, Apr. 22, 1994, as amended at 62 FR 2750, Jan. 17, 1997]

§ 63.131 [Reserved]

§ 63.132 Process wastewater provisions—general.

(a) *Existing sources.* This paragraph specifies the requirements applicable to process wastewater streams located at existing sources. The owner or operator shall comply with the requirements in paragraphs (a)(1) through (a)(3) of this section, no later than the applicable dates specified in § 63.100 of subpart F of this part.

(1) *Determine wastewater streams to be controlled for Table 9 compounds.* Determine whether each wastewater stream requires control for Table 9 compounds by complying with the requirements in either paragraph (a)(1)(i) or (a)(1)(ii) of this section, and comply with the requirements in paragraph (a)(1)(iii) of this section.

(i) Comply with paragraph (c) of this section, determining whether the wastewater stream is Group 1 or Group 2 for Table 9 compounds; or

(ii) Comply with paragraph (e) of this section, designating the wastewater stream as a Group 1 wastewater stream.

(iii) Comply with paragraph (f) of this section.

(2) *Requirements for Group 1 wastewater streams.* For wastewater streams that are Group 1 for Table 9 compounds, comply with paragraphs (a)(2)(i) through (a)(2)(iv) of this section.

(i) Comply with the applicable requirements for wastewater tanks, surface impoundments, containers, individual drain systems, and oil/water separators as specified in § 63.133 through § 63.137 of this subpart, except as provided in paragraphs (a)(2)(i)(A) and (a)(2)(i)(B) of this section and § 63.138(a)(3) of this subpart.

(A) The waste management units may be equipped with pressure relief devices that vent directly to the atmosphere provided the pressure relief device is not used for planned or routine venting of emissions.

(B) The pressure relief device remains in a closed position at all times except when it is necessary for the pressure relief device to open for the purpose of preventing physical damage or permanent deformation of the waste management unit in accordance with good engineering and safety practices.

(ii) Comply with the applicable requirements for control of Table 9 compounds as specified in § 63.138 of this subpart. Alternatively, the owner or operator may elect to comply with the treatment provisions specified in § 63.132(g) of this subpart.

(iii) Comply with the applicable monitoring and inspection requirements specified in § 63.143 of this subpart.

(iv) Comply with the applicable recordkeeping and reporting requirements specified in §§ 63.146 and 63.147 of this subpart.

(3) *Requirements for Group 2 wastewater streams.* For wastewater streams that are Group 2, comply with the applicable recordkeeping and reporting requirements specified in §§ 63.146 and 63.147 of this subpart.

(b) *New sources.* This paragraph specifies the requirements applicable to process wastewater streams located at new sources. The owner or operator shall comply with the requirements in paragraphs (b)(1) through (b)(4) of this section, no later than the applicable dates specified in § 63.100 of subpart F of this part.

(1) *Determine wastewater streams to be controlled for Table 8 compounds.* Determine whether each wastewater stream requires control for Table 8 compounds by complying with the requirements in either paragraph (b)(1)(i) or (b)(1)(ii) of this section, and comply with the requirements in paragraph (b)(1)(iii) of this section.

(i) Comply with paragraph (d) of this section, determining whether the wastewater stream is Group 1 or Group 2 for Table 8 compounds; or

(ii) Comply with paragraph (e) of this section, designating the wastewater stream as a Group 1 wastewater stream for Table 8 compounds.

(iii) Comply with paragraph (f) of this section.

(2) *Determine wastewater streams to be controlled for Table 9 compounds.* Determine whether each wastewater stream requires control for Table 9 compounds by complying with the requirements in either paragraph (b)(2)(i) or (b)(2)(ii) of this section, and comply with the requirements in paragraph (b)(2)(iii) of this section.

(i) Comply with paragraph (c) of this section, determining whether the wastewater stream is Group 1 or Group 2 for Table 9 compounds; or

(ii) Comply with paragraph (e) of this section, designating the wastewater stream as a Group 1 wastewater stream.

(iii) Comply with paragraph (f) of this section.

(3) *Requirements for Group 1 wastewater streams.* For wastewater streams that are Group 1 for Table 8 compounds and/or Table 9 compounds, comply with paragraphs (b)(3)(i) through (b)(3)(iv) of this section.

(i) Comply with the applicable requirements for wastewater tanks, surface impoundments, containers, individual drain systems, and oil/water separators specified in the requirements of §63.133 through §63.137 of this subpart, except as provided in paragraphs (b)(3)(i)(A) and (b)(3)(i)(B) of this section and §63.138(a)(3) of this subpart.

(A) The waste management units may be equipped with pressure relief devices that vent directly to the atmosphere provided the pressure relief device is not used for planned or routine venting of emissions.

(B) The pressure relief device remains in a closed position at all times except when it is necessary for the pressure relief device to open for the purpose of preventing physical damage or permanent deformation of the waste management unit in accordance with good engineering and safety practices.

(ii) Comply with the applicable requirements for control of Table 8 compounds specified in §63.138 of this subpart. Alternatively, the owner or operator may elect to comply with the provisions specified in §63.132(g) of this subpart.

(iii) Comply with the applicable monitoring and inspection requirements specified in §63.143 of this subpart.

(iv) Comply with the applicable recordkeeping and reporting requirements specified in §§63.146 and 63.147 of this subpart.

(4) *Requirements for Group 2 wastewater streams.* For wastewater streams that are Group 2 for both Table 8 and Table 9 compounds, comply with the recordkeeping and reporting requirements specified in §§63.146 and 63.147 of this subpart.

(c) *How to determine Group 1 or Group 2 status for Table 9 compounds.* This paragraph provides instructions for determining whether a wastewater stream is Group 1 or Group 2 for Table 9 compounds. Total annual average concentration shall be determined according to the procedures specified in §63.144(b) of this subpart. Annual average flow rate shall be determined according to the procedures specified in §63.144(c) of this subpart.

(1) A wastewater stream is a Group 1 wastewater stream for Table 9 compounds if:

(i) The total annual average concentration of Table 9 compounds is greater than or equal to 10,000 parts per million by weight at any flow rate; or

(ii) The total annual average concentration of Table 9 compounds is greater than or equal to 1,000 parts per million by weight and the annual average flow rate is greater than or equal to 10 liters per minute.

(2) A wastewater stream is a Group 2 wastewater stream for Table 9 compounds if it is not a Group 1 wastewater stream for Table 9 compounds by the criteria in paragraph (c)(1) of this section.

(d) *How to determine Group 1 or Group 2 status for Table 8 compounds.* This paragraph provides instructions for determining whether a wastewater sream is Group 1 or Group 2 for Table 8 compounds. Annual average concentration for each Table 8 compound shall be determined according to the procedures specified in §63.144(b) of this subpart. Annual average flow rate shall be determined according to the procedures specified in §63.144(c) of this subpart.

(1) A wastewater stream is a Group 1 wastewater stream for Table 8 compounds if the annual average flow rate is 0.02 liter per minute or greater and the annual average concentration of any individual table 8 compound is 10 parts per million by weight or greater.

(2) A wastewater stream is a Group 2 wastewater stream for Table 8 compounds if the annual average flow rate is less than 0.02 liter per minute or the annual average concentration for each individual Table 8 compound is less than 10 parts per million by weight.

(e) *How to designate a Group 1 wastewater stream.* The owner or operator may elect to designate a wastewater stream a Group 1 wastewater stream in order to comply with paragraph (a)(1) or (b)(1) of this section. To designate a wastewater stream or a mixture of wastewater streams a Group 1 wastewater stream, the procedures specified in paragraphs (e)(1) and (e)(2) of this section and § 63.144(a)(2) of this subpart shall be followed.

(1) From the point of determination for each wastewater stream that is included in the Group 1 designation to the location where the owner or operator elects to designate such wastewater stream(s) as a Group 1 wastewater stream, the owner or operator shall comply with all applicable emission suppression requirements specified in §§ 63.133 through 63.137.

(2) From the location where the owner or operator designates a wastewater stream or mixture of wastewater streams to be a Group 1 wastewater stream, such Group 1 wastewater stream shall be managed in accordance with all applicable emission suppression requirements specified in §§ 63.133 through 63.137 and with the treatment requirements in § 63.138 of this part.

(f) Owners or operators of sources subject to this subpart shall not discard liquid or solid organic materials with a concentration of greater than 10,000 parts per million of Table 9 compounds (as determined by analysis of the stream composition, engineering calculations, or process knowledge, according to the provisions of § 63.144(b) of this subpart) from a chemical manufacturing process unit to water or wastewater, unless the receiving stream is managed and treated as a Group 1 wastewater stream. This prohibition does not apply to materials from the activities listed in paragraphs (f)(1) through (f)(4) of this section.

(1) Equipment leaks;

(2) Activities included in maintenance or startup/shutdown/malfunction plans;

(3) Spills; or

(4) Samples of a size not greater than reasonably necessary for the method of analysis that is used.

(g) *Off-site treatment or on-site treatment not owned or operated by the source.* The owner or operator may elect to transfer a Group 1 wastewater stream or residual removed from a Group 1 wastewater stream to an on-site treatment operation not owned or operated by the owner or operator of the source generating the wastewater stream or residual, or to an off-site treatment operation.

(1) The owner or operator transferring the wastewater stream or residual shall:

(i) Comply with the provisions specified in §§ 63.133 through 63.137 of this subpart for each waste management unit that receives or manages a Group 1 wastewater stream or residual removed from a Group 1 wastewater stream prior to shipment or transport.

(ii) Include a notice with the shipment or transport of each Group 1 wastewater stream or residual removed from a Group 1 wastewater stream. The notice shall state that the wastewater stream or residual contains organic hazardous air pollutants that are to be treated in accordance with the provisions of this subpart. When the transport is continuous or ongoing (for example, discharge to a publicly-owned treatment works), the notice shall be submitted to the treatment operator initially and whenever there is a change in the required treatment.

(2) The owner or operator may not transfer the wastewater stream or residual unless the transferee has submitted to the EPA a written certification that the transferee will manage and treat any Group 1 wastewater stream or residual removed from a Group 1 wastewater stream received from a source subject to the requirements of this subpart in accordance with the requirements of either §§ 63.133 through 63.147, or § 63.102(b) of subpart F, or subpart D of this part if alternative emission limitations have been granted the transferor in accordance with those provisions. The certifying entity may revoke the written certification by sending a written statement to the EPA and the owner or operator giving at least 90 days notice that the certifying entity is rescinding acceptance of responsibility for compliance with the regulatory provisions listed in this paragraph. Upon expiration of the notice period, the owner or operator

may not transfer the wastewater stream or residual to the treatment operation.

(3) By providing this written certification to the EPA, the certifying entity accepts responsibility for compliance with the regulatory provisions listed in paragraph (g)(2) of this section with respect to any shipment of wastewater or residual covered by the written certification. Failure to abide by any of those provisions with respect to such shipments may result in enforcement action by the EPA against the certifying entity in accordance with the enforcement provisions applicable to violations of these provisions by owners or operators of sources.

(4) Written certifications and revocation statements, to the EPA from the transferees of wastewater or residuals shall be signed by the responsible official of the certifying entity, provide the name and address of the certifying entity, and be sent to the appropriate EPA Regional Office at the addresses listed in 40 CFR 63.13. Such written certifications are not transferable by the treater.

[62 FR 2751, Jan. 17, 1997]

§63.133 Process wastewater provisions—wastewater tanks.

(a) For each wastewater tank that receives, manages, or treats a Group 1 wastewater stream or a residual removed from a Group 1 wastewater stream, the owner or operator shall comply with the requirements of either paragraph (a)(1) or (a)(2) of this section as specified in table 10 of this subpart.

(1) The owner or operator shall operate and maintain a fixed roof except that if the wastewater tank is used for heating wastewater, or treating by means of an exothermic reaction or the contents of the tank is sparged, the owner or operator shall comply with the requirements specified in paragraph (a)(2) of this section.

(2) The owner or operator shall comply with the requirements in paragraphs (b) through (h) of this section and shall operate and maintain one of the emission control techniques listed in paragraphs (a)(2)(i) through (a)(2)(iv) of this section.

(i) A fixed roof and a closed-vent system that routes the organic hazardous air pollutants vapors vented from the wastewater tank to a control device.

(ii) A fixed roof and an internal floating roof that meets the requirements specified in §63.119(b) of this subpart;

(iii) An external floating roof that meets the requirements specified in §§63.119(c), 63.120(b)(5), and 63.120(b)(6) of this subpart; or

(iv) An equivalent means of emission limitation. Determination of equivalence to the reduction in emissions achieved by the requirements of paragraphs (a)(2)(i) through (a)(2)(iii) of this section will be evaluated according to §63.102(b) of subpart F of this part. The determination will be based on the application to the Administrator which shall include the information specified in either paragraph (a)(2)(iv)(A) or (a)(2)(iv)(B) of this section.

(A) Actual emissions tests that use full-size or scale-model wastewater tanks that accurately collect and measure all organic hazardous air pollutants emissions from a given control technique, and that accurately simulate wind and account for other emission variables such as temperature and barometric pressure, or

(B) An engineering evaluation that the Administrator determines is an accurate method of determining equivalence.

(b) If the owner or operator elects to comply with the requirements of paragraph (a)(2)(i) of this section, the fixed roof shall meet the requirements of paragraph (b)(1) of this section, the control device shall meet the requirements of paragraph (b)(2) of this section, and the closed-vent system shall meet the requirements of paragraph (b)(3) of this section.

(1) The fixed-roof shall meet the following requirements:

(i) Except as provided in paragraph (b)(4) of this section, the fixed roof and all openings (e.g., access hatches, sampling ports, and gauge wells) shall be maintained in accordance with the requirements specified in §63.148 of this subpart.

(ii) Each opening shall be maintained in a closed position (e.g., covered by a lid) at all times that the wastewater tank contains a Group 1 wastewater stream or residual removed from a

Group 1 wastewater stream except when it is necessary to use the opening for wastewater sampling, removal, or for equipment inspection, maintenance, or repair.

(2) The control device shall be designed, operated, and inspected in accordance with the requirements of § 63.139 of this subpart.

(3) Except as provided in paragraph (b)(4) of this section, the closed-vent system shall be inspected in accordance with the requirements of § 63.148 of this subpart.

(4) For any fixed roof tank and closed-vent system that is operated and maintained under negative pressure, the owner or operator is not required to comply with the requirements specified in § 63.148 of this subpart.

(c) If the owner or operator elects to comply with the requirements of paragraph (a)(2)(ii) of this section, the floating roof shall be inspected according to the procedures specified in § 63.120(a)(2) and (a)(3) of this subpart.

(d) Except as provided in paragraph (e) of this section, if the owner or operator elects to comply with the requirements of paragraph (a)(2)(iii) of this section, seal gaps shall be measured according to the procedures specified in § 63.120(b)(2)(i) through (b)(4) of this subpart and the wastewater tank shall be inspected to determine compliance with § 63.120(b)(5) and (b)(6) of this subpart.

(e) If the owner or operator determines that it is unsafe to perform the seal gap measurements specified in § 63.120(b)(2)(i) through (b)(4) of this subpart or to inspect the wastewater tank to determine compliance with § 63.120(b)(5) and (b)(6) of this subpart because the floating roof appears to be structurally unsound and poses an imminent or potential danger to inspecting personnel, the owner or operator shall comply with the requirements in either paragraph (e)(1) or (e)(2) of this section.

(1) The owner or operator shall measure the seal gaps or inspect the wastewater tank within 30 calendar days of the determination that the floating roof is unsafe, or

(2) The owner or operator shall empty and remove the wastewater tank from service within 45 calendar days of determining that the roof is unsafe. If the wastewater tank cannot be emptied within 45 calendar days, the owner or operator may utilize up to two extensions of up to 30 additional calendar days each. Documentation of a decision to utilize an extension shall include an explanation of why it was unsafe to perform the inspection or seal gap measurement, shall document that alternate storage capacity is unavailable, and shall specify a schedule of actions that will ensure that the wastewater tank will be emptied as soon as practical.

(f) Except as provided in paragraph (e) of this section, each wastewater tank shall be inspected initially, and semi-annually thereafter, for improper work practices in accordance with § 63.143 of this subpart. For wastewater tanks, improper work practice includes, but is not limited to, leaving open any access door or other opening when such door or opening is not in use.

(g) Except as provided in paragraph (e) of this section, each wastewater tank shall be inspected for control equipment failures as defined in paragraph (g)(1) of this section according to the schedule in paragraphs (g)(2) and (g)(3) of this section.

(1) Control equipment failures for wastewater tanks include, but are not limited to, the conditions specified in paragraphs (g)(1)(i) through (g)(1)(ix) of this section.

(i) The floating roof is not resting on either the surface of the liquid or on the leg supports.

(ii) There is stored liquid on the floating roof.

(iii) A rim seal is detached from the floating roof.

(iv) There are holes, tears, cracks or gaps in the rim seal or seal fabric of the floating roof.

(v) There are visible gaps between the seal of an internal floating roof and the wall of the wastewater tank.

(vi) There are gaps between the metallic shoe seal or the liquid mounted primary seal of an external floating roof and the wall of the wastewater tank that exceed 212 square centimeters per meter of tank diameter or

the width of any portion of any gap between the primary seal and the tank wall exceeds 3.81 centimeters.

(vii) There are gaps between the secondary seal of an external floating roof and the wall of the wastewater tank that exceed 21.2 square centimeters per meter of tank diameter or the width of any portion of any gap between the secondary seal and the tank wall exceeds 1.27 centimeters.

(viii) Where a metallic shoe seal is used on an external floating roof, one end of the metallic shoe does not extend into the stored liquid or one end of the metallic shoe does not extend a minimum vertical distance of 61 centimeters above the surface of the stored liquid.

(ix) A gasket, joint, lid, cover, or door has a crack or gap, or is broken.

(2) The owner or operator shall inspect for the control equipment failures in paragraphs (g)(1)(i) through (g)(1)(viii) of this section according to the schedule specified in paragraphs (c) and (d) of this section.

(3) The owner or operator shall inspect for the control equipment failures in paragraph (g)(1)(ix) of this section initially, and semi-annually thereafter.

(h) Except as provided in § 63.140 of this subpart, when an improper work practice or a control equipment failure is identified, first efforts at repair shall be made no later than 5 calendar days after identification and repair shall be completed within 45 calendar days after identification. If a failure that is detected during inspections required by this section cannot be repaired within 45 calendar days and if the vessel cannot be emptied within 45 calendar days, the owner or operator may utilize up to 2 extensions of up to 30 additional calendar days each. Documentation of a decision to utilize an extension shall include a description of the failure, shall document that alternate storage capacity is unavailable, and shall specify a schedule of actions that will ensure that the control equipment will be repaired or the vessel will be emptied as soon as practical.

[62 FR 2753, Jan. 17, 1997, as amended at 64 FR 20191, Apr. 26, 1999]

§ 63.134 Process wastewater provisions—surface impoundments.

(a) For each surface impoundment that receives, manages, or treats a Group 1 wastewater stream or a residual removed from a Group 1 wastewater stream, the owner or operator shall comply with the requirements of paragraphs (b), (c), and (d) of this section.

(b) The owner or operator shall operate and maintain on each surface impoundment either a cover (e.g., air-supported structure or rigid cover) and a closed-vent system that routes the organic hazardous air pollutants vapors vented from the surface impoundment to a control device in accordance with paragraph (b)(1) of this section, or a floating flexible membrane cover as specified in paragraph (b)(2) of this section.

(1) The cover and all openings shall meet the following requirements:

(i) Except as provided in paragraph (b)(4) of this section, the cover and all openings (e.g., access hatches, sampling ports, and gauge wells) shall be maintained in accordance with the requirements specified in § 63.148 of this subpart.

(ii) Each opening shall be maintained in a closed position (e.g., covered by a lid) at all times that a Group 1 wastewater stream or residual removed from a Group 1 wastewater stream is in the surface impoundment except when it is necessary to use the opening for sampling, removal, or for equipment inspection, maintenance, or repair.

(iii) The cover shall be used at all times that a Group 1 wastewater stream or residual removed from a Group 1 wastewater stream is in the surface impoundment except during removal of treatment residuals in accordance with 40 CFR 268.4 or closure of the surface impoundment in accordance with 40 CFR 264.228.

(2) Floating flexible membrane covers shall meet the requirements specified in paragraphs (b)(2)(i) through (b)(2)(vii) of this section.

(i) The floating flexible cover shall be designed to float on the liquid surface during normal operations, and to form a continuous barrier over the entire surface area of the liquid.

(ii) The cover shall be fabricated from a synthetic membrane material that is either:

(A) High density polyethylene (HDPE) with a thickness no less than 2.5 millimeters (100 mils); or

(B) A material or a composite of different materials determined to have both organic permeability properties that are equivalent to those of the material listed in paragraph (b)(2)(ii)(A) of this section, and chemical and physical properties that maintain the material integrity for the intended service life of the material.

(iii) The cover shall be installed in a manner such that there are no visible cracks, holes, gaps, or other open spaces between cover section seams or between the interface of the cover edge and its foundation mountings.

(iv) Except as provided for in paragraph (b)(2)(v) of this section, each opening in the floating membrane cover shall be equipped with a closure device designed to operate such that when the closure device is secured in the closed position there are no visible cracks, holes, gaps, or other open spaces in the closure device or between the perimeter of the cover opening and the closure device.

(v) The floating membrane cover may be equipped with one or more emergency cover drains for removal of stormwater. Each emergency cover drain shall be equipped with a slotted membrane fabric cover that covers at least 90 percent of the area of the opening or a flexible fabric sleeve seal.

(vi) The closure devices shall be made of suitable materials that will minimize exposure of organic hazardous air pollutants to the atmosphere, to the extent practical, and will maintain the integrity of the equipment throughout its intended service life. Factors to be considered in designing the closure devices shall include: The effects of any contact with the liquid and its vapor managed in the surface impoundment; the effects of outdoor exposure to wind, moisture, and sunlight; and the operating practices used for the surface impoundment on which the floating membrane cover is installed.

(vii) Whenever a Group 1 wastewater stream or residual from a Group 1 wastewater stream is in the surface impoundment, the floating membrane cover shall float on the liquid and each closure device shall be secured in the closed position. Opening of closure devices or removal of the cover is allowed to provide access to the surface impoundment for performing routine inspection, maintenance, or other activities needed for normal operations and/or to remove accumulated sludge or other residues from the bottom of surface impoundment. Openings shall be maintained in accordance with § 63.148 of this subpart.

(3) The control device shall be designed, operated, and inspected in accordance with § 63.139 of this subpart.

(4) Except as provided in paragraph (b)(5) of this section, the closed-vent system shall be inspected in accordance with § 63.148 of this subpart.

(5) For any cover and closed-vent system that is operated and maintained under negative pressure, the owner or operator is not required to comply with the requirements specified in § 63.148 of this subpart.

(c) Each surface impoundment shall be inspected initially, and semi-annually thereafter, for improper work practices and control equipment failures in accordance with § 63.143 of this subpart.

(1) For surface impoundments, improper work practice includes, but is not limited to, leaving open any access hatch or other opening when such hatch or opening is not in use.

(2) For surface impoundments, control equipment failure includes, but is not limited to, any time a joint, lid, cover, or door has a crack or gap, or is broken.

(d) Except as provided in § 63.140 of this subpart, when an improper work practice or a control equipment failure is identified, first efforts at repair shall be made no later than 5 calendar days after identification and repair shall be completed within 45 calendar days after identification.

[62 FR 2754, Jan. 17, 1997, as amended at 64 FR 20191, Apr. 26, 1999]

§ 63.135 Process wastewater provisions—containers.

(a) For each container that receives, manages, or treats a Group 1 wastewater stream or a residual removed

from a Group 1 wastewater stream, the owner or operator shall comply with the requirements of paragraphs (b) through (f) of this section.

(b) The owner or operator shall operate and maintain a cover on each container used to handle, transfer, or store a Group 1 wastewater stream or residual removed from a Group 1 wastewater stream in accordance with the following requirements:

(1) Except as provided in paragraph (d)(4) of this section, if the capacity of the container is greater than 0.42 m^3, the cover and all openings (e.g., bungs, hatches, sampling ports, and pressure relief devices) shall be maintained in accordance with the requirements specified in §63.148 of this subpart.

(2) If the capacity of the container is less than or equal to 0.42 m^3, the owner or operator shall comply with either paragraph (b)(2)(i) or (b)(2)(ii) of this section.

(i) The container must meet existing Department of Transportation specifications and testing requirements under 49 CFR part 178; or

(ii) Except as provided in paragraph (d)(4) of this section, the cover and all openings shall be maintained without leaks as specified in §63.148 of this subpart.

(3) The cover and all openings shall be maintained in a closed position (e.g., covered by a lid) at all times that a Group 1 wastewater stream or residual removed from a Group 1 wastewater stream is in the container except when it is necessary to use the opening for filling, removal, inspection, sampling, or pressure relief events related to safety considerations.

(c) For containers with a capacity greater than or equal to 0.42 m^3, a submerged fill pipe shall be used when a container is being filled by pumping with a Group 1 wastewater stream or residual removed from a Group 1 wastewater stream.

(1) The submerged fill pipe outlet shall extend to no more than 6 inches or within two fill pipe diameters of the bottom of the container while the container is being filled.

(2) The cover shall remain in place and all openings shall be maintained in a closed position except for those openings required for the submerged fill pipe and for venting of the container to prevent physical damage or permanent deformation of the container or cover.

(d) During treatment of a Group 1 wastewater stream or residual removed from a Group 1 wastewater stream, including aeration, thermal or other treatment, in a container, whenever it is necessary for the container to be open, the container shall be located within an enclosure with a closed-vent system that routes the organic hazardous air pollutants vapors vented from the container to a control device.

(1) Except as provided in paragraph (d)(4) of this section, the enclosure and all openings (e.g., doors, hatches) shall be maintained in accordance with the requirements specified in §63.148 of this subpart.

(2) The control device shall be designed, operated, and inspected in accordance with §63.139 of this subpart.

(3) Except as provided in paragraph (d)(4) of this section, the closed-vent system shall be inspected in accordance with §63.148 of this subpart.

(4) For any enclosure and closed-vent system that is operated and maintained under negative pressure, the owner or operator is not required to comply with the requirements specified in §63.148 of this subpart.

(e) Each container shall be inspected initially, and semi-annually thereafter, for improper work practices and control equipment failures in accordance with §63.143 of this subpart.

(1) For containers, improper work practice includes, but is not limited to, leaving open any access hatch or other opening when such hatch or opening is not in use.

(2) For containers, control equipment failure includes, but is not limited to, any time a cover or door has a gap or crack, or is broken.

(f) Except as provided in §63.140 of this subpart, when an improper work practice or a control equipment failure is identified, first efforts at repair shall be made no later than 5 calendar days after identification and repair shall be completed within 15 calendar days after identification.

[62 FR 2755, Jan. 17, 1997]

§ 63.136 Process wastewater provisions—individual drain systems.

(a) For each individual drain system that receives or manages a Group 1 wastewater stream or a residual removed from a Group 1 wastewater stream, the owner or operator shall comply with the requirements of paragraphs (b), (c), and (d) or with paragraphs (e), (f), and (g) of this section.

(b) If the owner or operator elects to comply with this paragraph, the owner or operator shall operate and maintain on each opening in the individual drain system a cover and if vented, route the vapors to a process or through a closed vent system to a control device. The owner or operator shall comply with the requirements of paragraphs (b)(1) through (b)(5) of this section.

(1) The cover and all openings shall meet the following requirements:

(i) Except as provided in paragraph (b)(4) of this section, the cover and all openings (e.g., access hatches, sampling ports) shall be maintained in accordance with the requirements specified in § 63.148 of this subpart.

(ii) The cover and all openings shall be maintained in a closed position at all times that a Group 1 wastewater stream or residual removed from a Group 1 wastewater stream is in the drain system except when it is necessary to use the opening for sampling or removal, or for equipment inspection, maintenance, or repair.

(2) The control device shall be designed, operated, and inspected in accordance with § 63.139 of this subpart.

(3) Except as provided in paragraph (b)(4) of this section, the closed-vent system shall be inspected in accordance with § 63.148 of this subpart.

(4) For any cover and closed-vent system that is operated and maintained under negative pressure, the owner or operator is not required to comply with the requirements specified in § 63.148 of this subpart.

(5) The individual drain system shall be designed and operated to segregate the vapors within the system from other drain systems and the atmosphere.

(c) Each individual drain system shall be inspected initially, and semiannually thereafter, for improper work practices and control equipment failures, in accordance with the inspection requirements specified in table 11 of this subpart.

(1) For individual drain systems, improper work practice includes, but is not limited to, leaving open any access hatch or other opening when such hatch or opening is not in use for sampling or removal, or for equipment inspection, maintenance, or repair.

(2) For individual drain systems, control equipment failure includes, but is not limited to, any time a joint, lid, cover, or door has a gap or crack, or is broken.

(d) Except as provided in §63.140 of this subpart, when an improper work practice or a control equipment failure is identified, first efforts at repair shall be made no later than 5 calendar days after identification and repair shall be completed within 15 calendar days after identification.

(e) If the owner or operator elects to comply with this paragraph, the owner or operator shall comply with the requirements in paragraphs (e)(1) through (e)(3) of this section:

(1) Each drain shall be equipped with water seal controls or a tightly fitting cap or plug. The owner or operator shall comply with paragraphs (e)(1)(i) and (e)(1)(ii) of this section.

(i) For each drain equipped with a water seal, the owner or operator shall ensure that the water seal is maintained. For example, a flow-monitoring device indicating positive flow from a main to a branch water line supplying a trap or water being continuously dripped into the trap by a hose could be used to verify flow of water to the trap. Visual observation is also an acceptable alternative.

(ii) If a water seal is used on a drain receiving a Group 1 wastewater, the owner or operator shall either extend the pipe discharging the wastewater below the liquid surface in the water seal of the receiving drain, or install a flexible shield (or other enclosure which restricts wind motion across the open area between the pipe and the drain) that encloses the space between the pipe discharging the wastewater to the drain receiving the wastewater. (Water seals which are used on hubs receiving Group 2 wastewater for the purpose of eliminating cross ventilation to

drains carrying Group 1 wastewater are not required to have a flexible cap or extended subsurface discharging pipe.)

(2) Each junction box shall be equipped with a tightly fitting solid cover (i.e., no visible gaps, cracks, or holes) which shall be kept in place at all times except during inspection and maintenance. If the junction box is vented, the owner or operator shall comply with the requirements in paragraph (e)(2)(i) or (e)(2)(ii) of this section.

(i) The junction box shall be vented to a process or through a closed vent system to a control device. The closed vent system shall be inspected in accordance with the requirements of §63.148 and the control device shall be designed, operated, and inspected in accordance with the requirements of §63.139.

(ii) If the junction box is filled and emptied by gravity flow (i.e., there is no pump) or is operated with no more than slight fluctuations in the liquid level, the owner or operator may vent the junction box to the atmosphere provided that the junction box complies with the requirements in paragraphs (e)(2)(ii)(A) and (e)(2)(ii)(B) of this section.

(A) The vent pipe shall be at least 90 centimeters in length and no greater than 10.2 centimeters in nominal inside diameter.

(B) Water seals shall be installed and maintained at the wastewater entrance(s) to or exit from the junction box restricting ventilation in the individual drain system and between components in the individual drain system. The owner or operator shall demonstrate (e.g., by visual inspection or smoke test) upon request by the Administrator that the junction box water seal is properly designed and restricts ventilation.

(3) Each sewer line shall not be open to the atmosphere and shall be covered or enclosed in a manner so as to have no visible gaps or cracks in joints, seals, or other emission interfaces.

(f) Equipment used to comply with paragraphs (e)(1), (e)(2), or (e)(3) of this section shall be inspected as follows:

(1) Each drain using a tightly fitting cap or plug shall be visually inspected initially, and semi-annually thereafter, to ensure caps or plugs are in place and that there are no gaps, cracks, or other holes in the cap or plug.

(2) Each junction box shall be visually inspected initially, and semi-annually thereafter, to ensure that there are no gaps, cracks, or other holes in the cover.

(3) The unburied portion of each sewer line shall be visually inspected initially, and semi-annually thereafter, for indication of cracks or gaps that could result in air emissions.

(g) Except as provided in §63.140 of this subpart, when a gap, hole, or crack is identified in a joint or cover, first efforts at repair shall be made no later than 5 calendar days after identification, and repair shall be completed within 15 calendar days after identification.

[62 FR 2755, Jan. 17, 1997]

§ 63.137 Process wastewater provisions—oil-water separators.

(a) For each oil-water separator that receives, manages, or treats a Group 1 wastewater stream or a residual removed from a Group 1 wastewater stream, the owner or operator shall comply with the requirements of paragraphs (c) and (d) of this section and shall operate and maintain one of the following:

(1) A fixed roof and a closed vent system that routes the organic hazardous air pollutants vapors vented from the oil-water separator to a control device. The fixed roof, closed-vent system, and control device shall meet the requirements specified in paragraph (b) of this section;

(2) A floating roof meeting the requirements in 40 CFR part 60, subpart QQQ §§60.693–2(a)(1)(i), (a)(1)(ii), (a)(2), (a)(3), and (a)(4). For portions of the oil-water separator where it is infeasible to construct and operate a floating roof, such as over the weir mechanism, the owner or operator shall operate and maintain a fixed roof, closed vent system, and control device that meet the requirements specified in paragraph (b) of this section.

(3) An equivalent means of emission limitation. Determination of equivalence to the reduction in emissions achieved by the requirements of paragraphs (a)(1) and (a)(2) of this section

will be evaluated according to §63.102(b) of subpart F of this part. The determination will be based on the application to the Administrator which shall include the information specified in either paragraph (a)(3)(i) or (a)(3)(ii) of this section.

(i) Actual emissions tests that use full-size or scale-model oil-water separators that accurately collect and measure all organic hazardous air pollutants emissions from a given control technique, and that accurately simulate wind and account for other emission variables such as temperature and barometric pressure, or

(ii) An engineering evaluation that the Administrator determines is an accurate method of determining equivalence.

(b) If the owner or operator elects to comply with the requirements of paragraphs (a)(1) or (a)(2) of this section, the fixed roof shall meet the requirements of paragraph (b)(1) of this section, the control device shall meet the requirements of paragraph (b)(2) of this section, and the closed-vent system shall meet the requirements of paragraph (b)(3) of this section.

(1) The fixed-roof shall meet the following requirements:

(i) Except as provided in paragraph (b)(4) of this section, the fixed roof and all openings (e.g., access hatches, sampling ports, and gauge wells) shall be maintained in accordance with the requirements specified in §63.148 of this subpart.

(ii) Each opening shall be maintained in a closed, sealed position (e.g., covered by a lid that is gasketed and latched) at all times that the oil-water separator contains a Group 1 wastewater stream or residual removed from a Group 1 wastewater stream except when it is necessary to use the opening for sampling or removal, or for equipment inspection, maintenance, or repair.

(2) The control device shall be designed, operated, and inspected in accordance with the requirements of §63.139 of this subpart.

(3) Except as provided in paragraph (b)(4) of this section, the closed-vent system shall be inspected in accordance with the requirements of §63.148 of this subpart.

(4) For any fixed roof and closed-vent system that is operated and maintained under negative pressure, the owner or operator is not required to comply with the requirements of §63.148 of this subpart.

(c) If the owner or operator elects to comply with the requirements of paragraph (a)(2) of this section, seal gaps shall be measured according to the procedures specified in 40 CFR part 60, subpart QQQ §60.696(d)(1) and the schedule specified in paragraphs (c)(1) and (c)(2) of this section.

(1) Measurement of primary seal gaps shall be performed within 60 calendar days after installation of the floating roof and introduction of a Group 1 wastewater stream or residual removed from a Group 1 wastewater stream and once every 5 years thereafter.

(2) Measurement of secondary seal gaps shall be performed within 60 calendar days after installation of the floating roof and introduction of a Group 1 wastewater stream or residual removed from a Group 1 wastewater stream and once every year thereafter.

(d) Each oil-water separator shall be inspected initially, and semi-annually thereafter, for improper work practices in accordance with §63.143 of this subpart. For oil-water separators, improper work practice includes, but is not limited to, leaving open or ungasketed any access door or other opening when such door or opening is not in use.

(e) Each oil-water separator shall be inspected for control equipment failures as defined in paragraph (e)(1) of this section according to the schedule specified in paragraphs (e)(2) and (e)(3) of this section.

(1) For oil-water separators, control equipment failure includes, but is not limited to, the conditions specified in paragraphs (e)(1)(i) through (e)(1)(vii) of this section.

(i) The floating roof is not resting on either the surface of the liquid or on the leg supports.

(ii) There is stored liquid on the floating roof.

(iii) A rim seal is detached from the floating roof.

(iv) There are holes, tears, or other open spaces in the rim seal or seal fabric of the floating roof.

(v) There are gaps between the primary seal and the separator wall that exceed 67 square centimeters per meter of separator wall perimeter or the width of any portion of any gap between the primary seal and the separator wall exceeds 3.8 centimeters.

(vi) There are gaps between the secondary seal and the separator wall that exceed 6.7 square centimeters per meter of separator wall perimeter or the width of any portion of any gap between the secondary seal and the separator wall exceeds 1.3 centimeters.

(vii) A gasket, joint, lid, cover, or door has a gap or crack, or is broken.

(2) The owner or operator shall inspect for the control equipment failures in paragraphs (e)(1)(i) through (e)(1)(vi) of this section according to the schedule specified in paragraph (c) of this section.

(3) The owner or operator shall inspect for control equipment failures in paragraph (e)(1)(vii) of this section initially, and semi-annually thereafter.

(f) Except as provided in §63.140 of this subpart, when an improper work practice or a control equipment failure is identified, first efforts at repair shall be made no later than 5 calendar days after identification and repair shall be completed within 45 calendar days after identification.

[62 FR 2756, Jan. 17, 1997]

§63.138 Process wastewater provisions—performance standards for treatment processes managing Group 1 wastewater streams and/or residuals removed from Group 1 wastewater streams.

(a) *General requirements.* This section specifies the performance standards for treating Group 1 wastewater streams. The owner or operator shall comply with the requirements as specified in paragraphs (a)(1) through (a)(6) of this section. Where multiple compliance options are provided, the options may be used in combination for different wastewater streams and/or for different compounds (e.g., Table 8 versus Table 9 compounds) in the same wastewater streams, except where otherwise provided in this section. Once a Group 1 wastewater stream or residual removed from a Group 1 wastewater stream has been treated in accordance with this subpart, it is no longer subject to the requirements of this subpart.

(1) *Existing source.* If the wastewater stream, at an existing source, is Group 1 for Table 9 compounds, comply with §63.138(b).

(2) *New source.* If the wastewater stream, at a new source, is Group 1 for Table 8 compounds, comply with §63.138(c). If the wastewater stream, at a new source, is Group 1 for Table 9 compounds, comply with §63.138(b). If the wastewater stream, at a new source, is Group 1 for Table 8 and Table 9 compounds, comply with both §63.138(b) and §63.138(c).

Note to paragraph (a)(2): The requirements for Table 8 and/or Table 9 compounds are similar and often identical.

(3) *Biological treatment processes.* Biological treatment processes in compliance with this section may be either open or closed biological treatment processes as defined in §63.111. An open biological treatment process in compliance with this section need not be covered and vented to a control device as required in §63.133 through §63.137 of this subpart. An open or a closed biological treatment process in compliance with this section and using §63.145(f) or §63.145(g) of this subpart to demonstrate compliance is not subject to the requirements of §63.133 through §63.137 of this subpart. A closed biological treatment process in compliance with this section and using §63.145(e) of this subpart to demonstrate compliance shall comply with the requirements of §63.133 through §63.137 of this subpart. Waste management units upstream of an open or closed biological treatment process shall meet the requirements of §63.133 through §63.137 of this subpart, as applicable.

(4) *Performance tests and design evaluations.* If design steam stripper option (§63.138(d)) or Resource Conservation and Recovery Act (RCRA) option (§63.138(h)) is selected to comply with this section, neither a design evaluation nor a performance test is required. For any other non-biological treatment process, and for closed biological treatment processes as defined in §63.111 of this subpart, the owner or operator shall conduct either a design evaluation as specified in §63.138(j), or a performance test as specified in §63.145, of

this subpart. For each open biological treatment process as defined in § 63.111 of this subpart, the owner or operator shall conduct a performance test as specified in § 63.145 of this subpart.

Note to paragraph (a)(4): Some open biological treatment processes may not require a performance test. Refer to § 63.145(h) and table 36 of this subpart to determine whether the biological treatment process meets the criteria that exempt the owner or operator from conducting a performance test.

(5) *Control device requirements.* When gases are vented from the treatment process, the owner or operator shall comply with the applicable control device requirements specified in § 63.139 and § 63.145 (i) and (j), and the applicable leak inspection provisions specified in § 63.148, of this subpart. This requirement does not apply to any open biological treatment process that meets the mass removal requirements. Vents from anaerobic biological treatment processes may be routed through hard-piping to a fuel gas system.

(6) *Residuals: general.* When residuals result from treating Group 1 wastewater streams, the owner or operator shall comply with the requirements for residuals specified in § 63.138(k) of this subpart.

(7) *Treatment using a series of treatment processes.* In all cases where the wastewater provisions in this subpart allow or require the use of a treatment process or control device to comply with emissions limitations, the owner or operator may use multiple treatment processes or control devices, respectively. For combinations of treatment processes where the wastewater stream is conveyed by hard-piping, the owner or operator shall comply with either the requirements of paragraph (a)(7)(i) or (a)(7)(ii) of this section. For combinations of treatment processes where the wastewater stream is not conveyed by hard-piping, the owner or operator shall comply with the requirements of paragraph (a)(7)(ii) of this section. For combinations of control devices, the owner or operator shall comply with the requirements of paragraph (a)(7)(i) of this section.

(i)(A) For combinations of treatment processes, the wastewater stream shall be conveyed by hard-piping between the treatment processes. For combinations of control devices, the vented gas stream shall be conveyed by hard-piping between the control devices.

(B) For combinations of treatment processes, each treatment process shall meet the applicable requirements of § 63.133 through § 63.137 of this subpart except as provided in paragraph (a)(3) of this section.

(C) The owner or operator shall identify, and keep a record of, the combination of treatment processes or of control devices, including identification of the first and last treatment process or control device. The owner or operator shall include this information as part of the treatment process description reported in the Notification of Compliance Status.

(D) The performance test or design evaluation shall determine compliance across the combination of treatment processes or control devices. If a performance test is conducted, the ''inlet'' shall be the point at which the wastewater stream or residual enters the first treatment process, or the vented gas stream enters the first control device. The ''outlet'' shall be the point at which the treated wastewater stream exits the last treatment process, or the vented gas stream exits the last control device.

(ii)(A) For combinations of treatment processes, each treatment process shall meet the applicable requirements of § 63.133 through § 63.137 of this subpart except as provided in paragraph (a)(3) of this section.

(B) The owner or operator shall identify, and keep a record of, the combination of treatment processes, including identification of the first and last treatment process. The owner or operator shall include this information as part of the treatment process description reported in the Notification of Compliance Status.

(C) The owner or operator shall determine the mass removed or destroyed by each treatment process. The performance test or design evaluation shall determine compliance for the combination of treatment processes by adding together the mass removed or destroyed by each treatment process.

(b) *Control options: Group 1 wastewater streams for Table 9 compounds.* The owner or operator shall comply with either paragraph (b)(1) or (b)(2) of this

section for the control of Table 9 compounds at new or existing sources.

(1) *50 ppmw concentration option.* The owner or operator shall comply with paragraphs (b)(1)(i) and (b)(1)(ii) of this section.

(i) Reduce, by removal or destruction, the total concentration of Table 9 compounds to a level less than 50 parts per million by weight as determined by the procedures specified in §63.145(b) of this subpart.

(ii) This option shall not be used when the treatment process is a biological treatment process. This option shall not be used when the wastewater stream is designated as a Group 1 wastewater stream as specified in §63.132(e). Dilution shall not be used to achieve compliance with this option.

(2) *Other compliance options.* Comply with the requirements specified in any one of paragraphs (d), (e), (f), (g), (h), or (i) of this section.

(c) *Control options: Group 1 wastewater streams for Table 8 compounds.* The owner or operator shall comply with either paragraph (c)(1) or (c)(2) of this section for the control of Table 8 compounds at new sources.

(1) *10 ppmw concentration option.* The owner or operator shall comply with paragraphs (c)(1)(i) and (c)(1)(ii) of this section.

(i) Reduce, by removal or destruction, the concentration of the individual Table 8 compounds to a level less than 10 parts per million by weight as determined in the procedures specified in §63.145(b) of this subpart.

(ii) This option shall not be used when the treatment process is a biological treatment process. This option shall not be used when the wastewater stream is designated as a Group 1 wastewater stream as specified in §63.132(e). Dilution shall not be used to achieve compliance with this option.

(2) *Other compliance options.* Comply with the requirements specified in any one of paragraphs (d), (e), (f), (g), (h), or (i) of this section.

(d) *Design steam stripper option.* The owner or operator shall operate and maintain a steam stripper that meets the requirements of paragraphs (d)(1) through (d)(6) of this section.

(1) Minimum active column height of 5 meters,

(2) Countercurrent flow configuration with a minimum of 10 actual trays,

(3) Minimum steam flow rate of 0.04 kilograms of steam per liter of wastewater feed within the column,

(4) Minimum wastewater feed temperature to the steam stripper of 95 °C, or minimum column operating temperature of 95 °C,

(5) Maximum liquid loading of 67,100 liters per hour per square meter, and

(6) Operate at nominal atmospheric pressure.

(e) *Percent mass removal/destruction option.* The owner or operator of a new or existing source shall comply with paragraph (e)(1) or (e)(2) of this section for control of Table 8 and/or Table 9 compounds for Group 1 wastewater streams. This option shall not be used for biological treatment processes.

(1) *Reduce mass flow rate of Table 8 and/or Table 9 compounds by 99 percent.* For wastewater streams that are Group 1, the owner or operator shall reduce, by removal or destruction, the mass flow rate of Table 8 and/or Table 9 compounds by 99 percent or more. The removal/destruction efficiency shall be determined by the procedures specified in §63.145(c), for noncombustion processes, or §63.145(d), for combustion processes.

(2) *Reduce mass flow rate of Table 8 and/or Table 9 compounds by Fr value.* For wastewater streams that are Group 1 for Table 8 and/or Table 9 compounds, the owner or operator shall reduce, by removal or destruction, the mass flow rate by at least the fraction removal (Fr) values specified in Table 9 of this subpart. (The Fr values for Table 8 compounds are all 0.99.) The removal/destruction efficiency shall be determined by the procedures specified in §63.145(c), for noncombustion treatment processes, or §63.145(d), for combustion treatment processes.

(f) *Required mass removal (RMR) option.* The owner or operator shall achieve the required mass removal (RMR) of Table 8 compounds at a new source for a wastewater stream that is Group 1 for Table 8 compounds and/or of Table 9 compounds at a new or existing source for a wastewater stream that is Group 1 for Table 9 compounds. For nonbiological treatment processes compliance shall be determined using

the procedures specified in § 63.145(e) of this subpart. For aerobic biological treatment processes compliance shall be determined using the procedures specified in § 63.145 (e) or (f) of this subpart. For closed anaerobic biological treatment processes compliance shall be determined using the procedures specified in § 63.145(e) of this subpart. For open biological treatment processes compliance shall be determined using the procedures specified in § 63.145(f) of this subpart.

(g) *95-percent RMR option, for biological treatment processes.* The owner or operator of a new or existing source using biological treatment for at least one wastewater stream that is Group 1 for Table 9 compounds shall achieve a RMR of at least 95 percent for all Table 9 compounds. The owner or operator of a new source using biological treatment for at least one wastewater stream that is Group 1 for Table 8 compounds shall achieve a RMR of at least 95 percent for all Table 8 compounds. All Group 1 and Group 2 wastewater streams entering a biological treatment unit that are from chemical manufacturing process units subject to subpart F shall be included in the demonstration of the 95-percent mass removal. The owner or operator shall comply with paragraphs (g)(1) through (g)(4) of this section.

(1) Except as provided in paragraph (g)(4) of this section, the owner or operator shall ensure that all Group 1 and Group 2 wastewater streams from chemical manufacturing process units subject to this rule entering a biological treatment unit are treated to destroy at least 95-percent total mass of all Table 8 and/or Table 9 compounds.

(2) For open biological treatment processes compliance shall be determined using the procedures specified in § 63.145(g) of this subpart. For closed aerobic biological treatment processes compliance shall be determined using the procedures specified in § 63.145 (e) or (g) of this subpart. For closed anaerobic biological treatment processes compliance shall be determined using the procedures specified in § 63.145(e) of this subpart.

(3) For each treatment process or waste management unit that receives, manages, or treats wastewater streams subject to this paragraph, from the point of determination of each Group 1 or Group 2 wastewater stream to the biological treatment unit, the owner or operator shall comply with §§ 63.133 through § 63.137 of this subpart for control of air emissions. When complying with this paragraph, the term Group 1, whether used alone or in combination with other terms, in § 63.133 through § 63.137 of this subpart shall mean both Group 1 and Group 2.

(4) If a wastewater stream is in compliance with the requirements in paragraph (b)(1), (c)(1), (d), (e), (f), or (h) of this section before entering the biological treatment unit, the hazardous air pollutants mass of that wastewater is not required to be included in the total mass flow rate entering the biological treatment unit for the purpose of demonstrating compliance.

(h) *Treatment in a RCRA unit option.* The owner or operator shall treat the wastewater stream or residual in a unit identified in, and complying with, paragraph (h)(1), (h)(2), or (h)(3) of this section. These units are exempt from the design evaluation or performance tests requirements specified in § 63.138(a)(3) and § 63.138(j) of this subpart, and from the monitoring requirements specified in § 63.132(a)(2)(iii) and § 63.132(b)(3)(iii) of this subpart, as well as recordkeeping and reporting requirements associated with monitoring and performance tests.

(1) The wastewater stream or residual is discharged to a hazardous waste incinerator for which the owner or operator has been issued a final permit under 40 CFR part 270 and complies with the requirements of 40 CFR part 264, subpart O, or has certified compliance with the interim status requirements of 40 CFR part 265, subpart O;

(2) The wastewater stream or residual is discharged to a process heater or boiler burning hazardous waste for which the owner or operator:

(i) Has been issued a final permit under 40 CFR part 270 and complies with the requirements of 40 CFR part 266, subpart H; or

(ii) Has certified compliance with the interim status requirements of 40 CFR part 266, subpart H.

(3) The wastewater stream or residual is discharged to an underground injection well for which the owner or operator has been issued a final permit under 40 CFR part 270 or 40 CFR part 144 and complies with the requirements of 40 CFR part 122. The owner or operator shall comply with all applicable requirements of this subpart prior to the point where the wastewater enters the underground portion of the injection well.

(i) *One megagram total source mass flow rate option.* A wastewater stream is exempt from the requirements of paragraphs (b) and (c) of this section if the owner or operator elects to comply with either paragraph (i)(1) or (i)(2) of this section.

(1) *All Group 1 wastewater streams at the source.* The owner or operator shall demonstrate that the total source mass flow rate for Table 8 and/or Table 9 compounds is less than 1 megagram per year using the procedures in paragraphs (i)(1)(i) and (i)(1)(ii) of this section. The owner or operator shall include all Group 1 wastewater streams at the source in the total source mass flow rate. The total source mass flow rate shall be based on the mass as calculated before the wastewater stream is treated.

(i) Calculate the annual average mass flow rate for each Group 1 wastewater stream by multiplying the annual average flow rate of the wastewater stream, as determined by procedures specified in §63.144(c), times the total annual average concentration of Table 8 and/or Table 9 compounds, as determined by procedures specified in §63.144(b) of this subpart. (The mass flow rate of compounds in a wastewater stream that is Group 1 for both Table 8 and Table 9 compounds should be included in the annual average mass flow rate only once.)

(ii) Calculate the total source mass flow rate from all Group 1 wastewater streams by adding together the annual average mass flow rate calculated for each Group 1 wastewater stream.

(2) *Untreated and partially treated Group 1 wastewater streams.* The owner or operator shall demonstrate that the total source mass flow rate for untreated Group 1 wastewater streams and Group 1 wastewater streams treated to levels less stringent than required in paragraph (b) or (c) of this section is less than 1 megagram per year using the procedures in paragraphs (i)(2)(i) and (i)(2)(ii) of this section. The owner or operator shall manage these wastewater streams in accordance with paragraph (i)(2)(iii) of this section, and shall comply with paragraph (i)(2)(iv) of this section.

(i) Calculate the annual average mass flow rate in each wastewater stream by multiplying the annual average flow rate of the wastewater stream, as determined by procedures specified in §63.144(c), times the total annual average concentration of Table 8 and/or Table 9 compounds, as determined by procedures specified in §63.144(b). (The mass flow rate of compounds in a wastewater stream that are Group 1 for both Table 8 and Table 9 compounds should be included in the annual average mass flow rate only once.)

(A) For each untreated Group 1 wastewater stream, the annual average flow rate and the total annual average concentration shall be determined for that stream's point of determination.

(B) For each Group 1 wastewater stream that is treated to levels less stringent than those required by paragraph (b) or (c) of this section, the annual average flow rate and total annual average concentration shall be determined at the discharge from the treatment process or series of treatment processes.

(C) The annual average mass flow rate for Group 1 wastewater streams treated to the levels required by paragraph (b) or (c) of this section is not included in the calculation of the total source mass flow rate.

(ii) The total source mass flow rate shall be calculated by summing the annual average mass flow rates from all Group 1 wastewater streams, except those excluded by paragraph (i)(2)(i)(C) of this section.

(iii) The owner or operator of each waste management unit that receives, manages, or treats the wastewater stream prior to or during treatment shall comply with the requirements of §§63.133 through 63.137 of this subpart, as applicable.

(iv) Wastewater streams included in this option shall be identified in the

Notification of Compliance Status required by §63.152(b).

(j) *Design evaluations or performance tests for treatment processes.* Except as provided in paragraph (j)(3) or (h) of this section, the owner or operator shall demonstrate by the procedures in either paragraph (j)(1) or (j)(2) of this section that each nonbiological treatment process used to comply with paragraphs (b)(1), (c)(1), (e), and/or (f) of this section achieves the conditions specified for compliance. The owner or operator shall demonstrate by the procedures in either paragraph (j)(1) or (j)(2) of this section that each closed biological treatment process used to comply with paragraphs (f) or (g) of this section achieves the conditions specified for compliance. If an open biological treatment unit is used to comply with paragraph (f) or (g) of this section, the owner or operator shall comply with § 63.145(f) or § 63.145(g), respectively, of this subpart. Some biological treatment processes may not require a performance test. Refer to § 63.145(h) and table 36 of this subpart to determine whether the open biological treatment process meets the criteria that exempt the owner or operator from conducting a performance test.

(1) A design evaluation and supporting documentation that addresses the operating characteristics of the treatment process and that is based on operation at a representative wastewater stream flow rate and a concentration under which it would be most difficult to demonstrate compliance. For closed biological treatment processes, the actual mass removal shall be determined by a mass balance over the unit. The mass flow rate of Table 8 or Table 9 compounds exiting the treatment process shall be the sum of the mass flow rate of Table 8 or Table 9 compounds in the wastewater stream exiting the biological treatment process and the mass flow rate of the vented gas stream exiting the control device. The mass flow rate entering the treatment process minus the mass flow rate exiting the process determines the actual mass removal.

(2) Performance tests conducted using test methods and procedures that meet the applicable requirements specified in § 63.145 of this subpart.

(3) The provisions of paragraphs (j)(1) and (j)(2) of this section do not apply to design stream strippers which meet the requirements of paragraph (d) of this section.

(k) *Residuals.* For each residual removed from a Group 1 wastewater stream, the owner or operator shall control for air emissions by complying with §§ 63.133–137 of this subpart and by complying with one of the provisions in paragraphs (k)(1) through (k)(4) of this section.

(1) Recycle the residual to a production process or sell the residual for the purpose of recycling. Once a residual is returned to a production process, the residual is no longer subject to this section.

(2) Return the residual to the treatment process.

(3) Treat the residual to destroy the total combined mass flow rate of Table 8 and/or Table 9 compounds by 99 percent or more, as determined by the procedures specified in § 63.145(c) or (d) of this subpart.

(4) Comply with the requirements for RCRA treatment options specified in § 63.138(h) of this subpart.

[62 FR 2757, Jan. 17, 1997]

§ 63.139 Process wastewater provisions—control devices.

(a) For each control device or combination of control devices used to comply with the provisions in §§ 63.133 through 63.138 of this subpart, the owner or operator shall operate and maintain the control device or combination of control devices in accordance with the requirements of paragraphs (b) through (f) of this section.

(b) Whenever organic hazardous air pollutants emissions are vented to a control device which is used to comply with the provisions of this subpart, such control device shall be operating.

(c) The control device shall be designed and operated in accordance with paragraph (c)(1), (c)(2), (c)(3), (c)(4), or (c)(5) of this section.

(1) An enclosed combustion device (including but not limited to a vapor incinerator, boiler, or process heater) shall meet the conditions in paragraph (c)(1)(i), (c)(1)(ii), or (c)(1)(iii) of this section, alone or in combination with other control devices. If a boiler or

process heater is used as the control device, then the vent stream shall be introduced into the flame zone of the boiler or process heater.

(i) Reduce the total organic compound emissions, less methane and ethane, or total organic hazardous air pollutants emissions vented to the control device by 95 percent by weight or greater;

(ii) Achieve an outlet total organic compound concentration, less methane and ethane, or total organic hazardous air pollutants concentration of 20 parts per million by volume on a dry basis corrected to 3 percent oxygen. The owner or operator shall use either Method 18 of 40 CFR part 60, appendix A, or any other method or data that has been validated according to the applicable procedures in Method 301 of appendix A of this part; or

(iii) Provide a minimum residence time of 0.5 seconds at a minimum temperature of 760 °C.

(2) A vapor recovery system (including but not limited to a carbon adsorption system or condenser), alone or in combination with other control devices, shall reduce the total organic compound emissions, less methane and ethane, or total organic hazardous air pollutants emissions vented to the control device of 95 percent by weight or greater or achieve an outlet total organic compound concentration, less methane and ethane, or total organic hazardous air pollutants concentration of 20 parts per million by volume, whichever is less stringent. The 20 parts per million by volume performance standard is not applicable to compliance with the provisions of §63.134 or §63.135 of this subpart.

(3) A flare shall comply with the requirements of §63.11(b) of subpart A of this part.

(4) A scrubber, alone or in combination with other control devices, shall reduce the total organic compound emissions, less methane and ethane, or total organic hazardous air pollutants emissions in such a manner that 95 weight-percent is either removed, or destroyed by chemical reaction with the scrubbing liquid or achieve an outlet total organic compound concentration, less methane and ethane, or total organic hazardous air pollutants concentration of 20 parts per million by volume, whichever is less stringent. The 20 parts per million by volume performance standard is not applicable to compliance with the provisions of §63.134 or §63.135 of this subpart.

(5) Any other control device used shall, alone or in combination with other control devices, reduce the total organic compound emissions, less methane and ethane, or total organic hazardous air pollutants emissions vented to the control device by 95 percent by weight or greater or achieve an outlet total organic compound concentration, less methane and ethane, or total organic hazardous air pollutants concentration of 20 parts per million by volume, whichever is less stringent. The 20 parts per million by volume performance standard is not applicable to compliance with the provisions of §63.134 or §63.135 of this subpart.

(d) Except as provided in paragraph (d)(4) of this section, an owner or operator shall demonstrate that each control device or combination of control devices achieves the appropriate conditions specified in paragraph (c) of this section by using one or more of the methods specified in paragraphs (d)(1), (d)(2), or (d)(3) of this section.

(1) Performance tests conducted using the test methods and procedures specified in §63.145(i) of this subpart for control devices other than flares; or

(2) A design evaluation that addresses the vent stream characteristics and control device operating parameters specified in paragraphs (d)(2)(i) through (d)(2)(vii) of this section.

(i) For a thermal vapor incinerator, the design evaluation shall consider the vent stream composition, constituent concentrations, and flow rate and shall establish the design minimum and average temperature in the combustion zone and the combustion zone residence time.

(ii) For a catalytic vapor incinerator, the design evaluation shall consider the vent stream composition, constituent concentrations, and flow rate and shall establish the design minimum and average temperatures across the catalyst bed inlet and outlet.

(iii) For a boiler or process heater, the design evaluation shall consider

the vent stream composition, constituent concentrations, and flow rate; shall establish the design minimum and average flame zone temperatures and combustion zone residence time; and shall describe the method and location where the vent stream is introduced into the flame zone.

(iv) For a condenser, the design evaluation shall consider the vent stream composition, constituent concentrations, flow rate, relative humidity, and temperature and shall establish the design outlet organic compound concentration level, design average temperature of the condenser exhaust vent stream, and the design average temperatures of the coolant fluid at the condenser inlet and outlet.

(v) For a carbon adsorption system that regenerates the carbon bed directly on-site in the control device such as a fixed-bed adsorber, the design evaluation shall consider the vent stream composition, constituent concentrations, flow rate, relative humidity, and temperature and shall establish the design exhaust vent stream organic compound concentration level, adsorption cycle time, number and capacity of carbon beds, type and working capacity of activated carbon used for carbon beds, design total regeneration stream mass or volumetric flow over the period of each complete carbon bed regeneration cycle, design carbon bed temperature after regeneration, design carbon bed regeneration time, and design service life of carbon.

(vi) For a carbon adsorption system that does not regenerate the carbon bed directly on-site in the control device such as a carbon canister, the design evaluation shall consider the vent stream composition, constituent concentrations, mass or volumetric flow rate, relative humidity, and temperature and shall establish the design exhaust vent stream organic compound concentration level, capacity of carbon bed, type and working capacity of activated carbon used for carbon bed, and design carbon replacement interval based on the total carbon working capacity of the control device and source operating schedule.

(vii) For a scrubber, the design evaluation shall consider the vent stream composition; constituent concentrations; liquid-to-vapor ratio; scrubbing liquid flow rate and concentration; temperature; and the reaction kinetics of the constituents with the scrubbing liquid. The design evaluation shall establish the design exhaust vent stream organic compound concentration level and will include the additional information in paragraphs (d)(2)(vii)(A) and (d)(2)(vii)(B) of this section for trays and a packed column scrubber.

(A) Type and total number of theoretical and actual trays;

(B) Type and total surface area of packing for entire column, and for individual packed sections if column contains more than one packed section.

(3) For flares, the compliance determination specified in § 63.11(b) of subpart A of this part and § 63.145(j) of this subpart.

(4) An owner or operator using any control device specified in paragraphs (d)(4)(i) through (d)(4)(iv) of this section is exempt from the requirements in paragraphs (d)(1) through (d)(3) of this section and from the requirements in § 63.6(f) of subpart A of this part, and from the requirements of paragraph (e) of this section.

(i) A boiler or process heater with a design heat input capacity of 44 megawatts or greater.

(ii) A boiler or process heater into which the emission stream is introduced with the primary fuel.

(iii) A boiler or process heater burning hazardous waste for which the owner or operator:

(A) Has been issued a final permit under 40 CFR part 270 and complies with the requirements of 40 CFR part 266, subpart H, or

(B) Has certified compliance with the interim status requirements of 40 CFR part 266, subpart H.

(iv) A hazardous waste incinerator for which the owner or operator has been issued a final permit under 40 CFR part 270 and complies with the requirements of 40 CFR part 264, subpart O, or has certified compliance with the interim status requirements of 40 CFR part 265, subpart O.

(e) The owner or operator of a control device that is used to comply with the provisions of this section shall monitor the control device in accordance with § 63.143 of this subpart.

(f) Except as provided in §63.140 of this subpart, if gaps, cracks, tears, or holes are observed in ductwork, piping, or connections to covers and control devices during an inspection, a first effort to repair shall be made as soon as practical but no later than 5 calendar days after identification. Repair shall be completed no later than 15 calendar days after identification or discovery of the defect.

[62 FR 2760, Jan. 17, 1997, as amended at 64 FR 20192, Apr. 26, 1999]

§63.140 Process wastewater provisions—delay of repair.

(a) Delay of repair of equipment for which a control equipment failure or a gap, crack, tear, or hole has been identified, is allowed if the repair is technically infeasible without a shutdown, as defined in §63.101 of subpart F of this part, or if the owner or operator determines that emissions of purged material from immediate repair would be greater than the emissions likely to result from delay of repair. Repair of this equipment shall occur by the end of the next shutdown.

(b) Delay of repair of equipment for which a control equipment failure or a gap, crack, tear, or hole has been identified, is allowed if the equipment is emptied or is no longer used to treat or manage Group 1 wastewater streams or residuals removed from Group 1 wastewater streams.

(c) Delay of repair of equipment for which a control equipment failure or a gap, crack, tear, or hole has been identified is also allowed if additional time is necessary due to the unavailability of parts beyond the control of the owner or operator. Repair shall be completed as soon as practical. The owner or operator who uses this provision shall comply with the requirements of §63.147(c)(7) to document the reasons that the delay of repair was necessary.

[62 FR 2762, Jan. 17, 1997]

§§63.141–63.142 [Reserved]

§63.143 Process wastewater provisions—inspections and monitoring of operations.

(a) For each wastewater tank, surface impoundment, container, individual drain system, and oil-water separator that receives, manages, or treats a Group 1 wastewater stream, a residual removed from a Group 1 wastewater stream, a recycled Group 1 wastewater stream, or a recycled residual removed from a Group 1 wastewater stream, the owner or operator shall comply with the inspection requirements specified in table 11 of this subpart.

(b) For each design steam stripper and biological treatment unit used to comply with §63.138 of this subpart, the owner or operator shall comply with the monitoring requirements specified in table 12 of this subpart.

(c) If the owner or operator elects to comply with Item 1 in table 12 of this subpart, the owner or operator shall request approval to monitor appropriate parameters that demonstrate proper operation of the biological treatment unit. The request shall be submitted according to the procedures specified in §63.151(f) of this subpart, and shall include a discription of planned reporting and recordkeeping procedures. The owner or operator shall include as part of the submittal the basis for the selected monitoring frequencies and the methods that will be used. The Administrator will specify appropriate reporting and recordkeeping requirements as part of the review of the permit application or by other appropriate means.

(d) If the owner or operator elects to comply with Item 3 in table 12 of this subpart, the owner or operator shall request approval to monitor appropriate parameters that demonstrate proper operation of the selected treatment process. The request shall be submitted according to the procedures specified in §63.151(f) of this subpart, and shall include a description of planned reporting and recordkeeping procedures. The Administrator will specify appropriate reporting and recordkeeping requirements as part of the review of the permit application or by other appropriate means.

(e) Except as provided in paragraphs (e)(4) and (e)(5) of this section, for each control device used to comply with the requirements of §§63.133 through 63.139 of this subpart, the owner or operator shall comply with the requirements in §63.139(d) of this subpart, and with the

requirements specified in paragraph (e)(1), (e)(2), or (e)(3) of this section.

(1) The owner or operator shall comply with the monitoring requirements specified in table 13 of this subpart; or

(2) The owner or operator shall use an organic monitoring device installed at the outlet of the control device and equipped with a continuous recorder. Continuous recorder is defined in § 63.111 of this subpart; or

(3) The owner or operator shall request approval to monitor parameters other than those specified in paragraphs (e)(1) and (e)(2) of this section. The request shall be submitted according to the procedures specified in § 63.151(f) of this subpart, and shall include a description of planned reporting and recordkeeping procedures. The Administrator will specify appropriate reporting and recordkeeping requirements as part of the review of the permit application or by other appropriate means.

(4) For a boiler or process heater in which all vent streams are introduced with primary fuel, the owner or operator shall comply with the requirements in § 63.139(d) of this subpart but the owner or operator is exempt from the monitoring requirements specified in paragraphs (e)(1) through (e)(3) of this section.

(5) For a boiler or process heater with a design heat input capacity of 44 megawatts or greater, the owner or operator shall comply with the requirements in § 63.139(d) of this subpart but the owner or operator is exempt from the monitoring requirements specified in paragraphs (e)(1) through (e)(3) of this section.

(f) For each parameter monitored in accordance with paragraph (c), (d), or (e) of this section, the owner or operator shall establish a range that indicates proper operation of the treatment process or control device. In order to establish the range, the owner or operator shall comply with the requirements specified in §§ 63.146(b)(7)(ii)(A) and (b)(8)(ii) of this subpart.

(g) Monitoring equipment shall be installed, calibrated, and maintained according to the manufacturer's specifications or other written procedures that provide adequate assurance that the equipment would reasonably be expected to monitor accurately.

[62 FR 2762, Jan. 17, 1997]

§ 63.144 Process wastewater provisions—test methods and procedures for determining applicability and Group 1/Group 2 determinations (determining which wastewater streams require control).

(a) *Procedures to determine applicability.* An owner or operator shall comply with paragraph (a)(1) or (a)(2) of this section for each wastewater stream to determine which wastewater streams require control for Table 8 and/or Table 9 compounds. The owner or operator may use a combination of the approaches in paragraphs (a)(1) and (a)(2) of this section for different wastewater streams generated at the source.

(1) *Determine Group 1 or Group 2 status.* Determine whether a wastewater stream is a Group 1 or Group 2 wastewater stream in accordance with paragraphs (b) and (c) of this section.

(2) *Designate as Group 1.* An owner or operator may designate as a Group 1 wastewater stream a single wastewater stream or a mixture of wastewater streams. The owner or operator is not required to determine the concentration or flow rate for each designated Group 1 wastewater stream for the purposes of this section.

(b) *Procedures to establish concentrations, when determining Group status under paragraph (a)(1) of this section.* An owner or operator who elects to comply with the requirements of paragraph (a)(1) of this section shall determine the annual average concentration for Table 8 and/or Table 9 compounds according to paragraph (b)(1) of this section for existing sources or paragraph (b)(2) of this section for new sources. The annual average concentration shall be a flow weighted average representative of actual or anticipated operation of the chemical manufacturing process unit generating the wastewater over a designated 12 month period. For flexible operation units, the owner or operator shall consider the anticipated production over the designated 12 month period and include all wastewater streams generated by the process equipment during this period. The

owner/operator is not required to determine the concentration of Table 8 or Table 9 compounds that are not reasonably expected to be in the process.

(1) *Existing sources.* An owner or operator of an existing source who elects to comply with the requirements of paragraph (a)(1) of this section shall determine the flow weighted total annual average concentration for Table 9 compounds. For the purposes of this section, the term concentration, whether concentration is used alone or with other terms, may be adjusted by multiplying by the compound-specific fraction measured (Fm) factors listed in table 34 of this subpart unless determined by the methods in §63.144(b)(5)(i)(A) and/or (B). When concentration is determined by Method 305 as specified in §63.144(b)(5)(i)(B), concentration may be adjusted by dividing by the compound-specific Fm factors listed in table 34 of this subpart. When concentration is determined by Method 25D as specified in §63.144(b)(5)(i)(A), concentration may not be adjusted by the compound-specific Fm factors listed in table 34 of this subpart. Compound-specific Fm factors may be used only when concentrations of individual compounds are determined or when only one compound is in the wastewater stream. Flow weighted total annual average concentration for Table 9 compounds means the total mass of Table 9 compounds occurring in the wastewater stream during the designated 12-month period divided by the total mass of the wastewater stream during the same designated 12-month period. The total annual average concentration shall be determined for each wastewater stream either at the point of determination, or downstream of the point of determination with adjustment for concentration changes made according to paragraph (b)(6) of this section. The procedures specified in paragraphs (b)(3), (b)(4), and (b)(5) of this section are considered acceptable procedures for determining the annual average concentration. They may be used in combination, and no one procedure shall take precedence over another.

(2) *New sources.* An owner or operator of a new source who elects to comply with the requirements of paragraph (a)(1) of this section shall determine both the flow weighted total annual average concentration for Table 9 compounds and the flow weighted annual average concentration for each Table 8 compound. For the purposes of this section, the term concentration, whether concentration is used alone or with other terms, may be adjusted by multiplying by the compound-specific Fm factors listed in table 34 of this subpart unless determined by the methods in §63.144(b)(5)(i)(A) and/or (B). When concentration is determined by Method 305 as specified in §63.144(b)(5)(i)(B), concentration may be adjusted by dividing by the compound-specific Fm factors listed in table 34 of this subpart. When concentration is determined by Method 25D as specified in §63.144(b)(5)(i)(A), concentration may not be adjusted by the compound-specific Fm factors listed in table 34 of this subpart. Compound-specific fraction measured factors are compound specific and shall be used only when concentration of individual compounds are determined or when only one compound is in the wastewater stream. The flow weighted annual average concentration of each Table 8 compound means the mass of each Table 8 compound occurring in the wastewater stream during the designated 12-month period divided by the total mass of the wastewater stream during the same designated 12-month period. Flow weighted total annual average concentration for Table 9 compounds means the total mass of Table 9 compounds occurring in the wastewater stream during the designated 12-month period divided by the total mass of the wastewater stream during the same designated 12-month period. The annual average concentration shall be determined for each wastewater stream either at the point of determination, or downstream of the point of determination with adjustment for concentration changes made according to paragraph (b)(6) of this section. Procedures specified in paragraphs (b)(3), (b)(4), and (b)(5) of this section are considered acceptable procedures for determining the annual average concentration. They may be used in combination, and no one procedure shall take precedence over another.

(3) *Knowledge of the wastewater.* Where knowledge is used to determine the annual average concentration, the owner or operator shall provide sufficient information to document the annual average concentration for wastewater streams determined to be Group 2 wastewater streams. Documentation to determine the annual average concentration is not required for Group 1 streams. Examples of acceptable documentation include material balances, records of chemical purchases, process stoichiometry, or previous test results. If test data are used, the owner or operator shall provide documentation describing the testing protocol and the means by which any losses of volatile compounds during sampling, and the bias and accuracy of the analytical method, were accounted for in the determination.

(4) *Bench-scale or pilot-scale test data.* Where bench-scale or pilot-scale test data are used to determine the annual average concentration, the owner or operator shall provide sufficient information to document that the data are representative of the actual annual average concentration, or are reliably indicative of another relevant characteristic of the wastewater stream that could be used to predict the annual average concentration. For concentration data, the owner or operator shall also provide documentation describing the testing protocol, and the means by which any losses of volatile compounds during sampling, and the bias and accuracy of the analytical method, were accounted for in the determination of annual average concentration.

(5) *Test data from sampling at the point of determination or at a location downstream of the point of determination.* Where an owner or operator elects to comply with paragraph (a)(1) of this section by measuring the concentration for the relevant Table 8 or Table 9 compounds, the owner or operator shall comply with the requirements of this paragraph. For each wastewater stream, measurements shall be made either at the point of determination, or downstream of the point of determination with adjustment for concentration changes made according to paragraph (b)(6) of this section. A minimum of three samples from each wastewater stream shall be taken. Samples may be grab samples or composite samples.

(i) *Methods.* The owner or operator shall use any of the methods specified in paragraphs (b)(5)(i)(A) through (b)(5)(i)(F) of this section.

(A) *Method 25D.* Use procedures specified in Method 25D of 40 CFR part 60, appendix A.

(B) *Method 305.* Use procedures specified in Method 305 of 40 CFR part 63, appendix A.

(C) *Methods 624 and 625.* Use procedures specified in Methods 624 and 625 of 40 CFR part 136, appendix A and comply with the sampling protocol requirements specified in paragraph (b)(5)(ii) of this section. If these methods are used to analyze one or more compounds that are not on the method's published list of approved compounds, the Alternative Test Procedure specified in 40 CFR 136.4 and 136.5 shall be followed. For Method 625, make corrections to the compounds for which the analysis is being conducted based on the accuracy as recovery factors in Table 7 of the method.

(D) *Method 1624 and Method 1625.* Use procedures specified in Method 1624 and Method 1625 of 40 CFR part 136, appendix A and comply with the requirements specified in paragraph (b)(5)(ii) of this section. If these methods are used to analyze one or more compounds that are not on the method's published list of approved compounds, the Alternative Test Procedure specified in 40 CFR 136.4 and 136.5 shall be followed.

(E) *Other EPA method(s).* Use procedures specified in the method and comply with the requirements specified in paragraphs (b)(5)(ii) and either paragraph (b)(5)(iii)(A) or (b)(5)(iii)(B) of this section.

(F) *Method(s) other than EPA method.* Use procedures specified in the method and comply with the requirements specified in paragraphs (b)(5)(ii) and (b)(5)(iii)(A) of this section.

(ii) *Sampling plan.* The owner or operator who is expressly referred to this paragraph by provisions of this subpart shall prepare a sampling plan. Wastewater samples shall be collected using sampling procedures which minimize

loss of organic compounds during sample collection and analysis and maintain sample integrity. The sample plan shall include procedures for determining recovery efficiency of the relevant hazardous air pollutants listed in table 8 or table 9 of this subpart. An example of an acceptable sampling plan would be one that incorporates similar sampling and sample handling requirements to those of Method 25D of 40 CFR part 60, appendix A. The sampling plan shall be maintained at the facility.

(iii) *Validation of methods.* The owner or operator shall validate EPA methods other than Methods 25D, 305, 624, 625, 1624, and 1625 using the procedures specified in paragraph (b)(5)(iii)(A) or (b)(5)(iii)(B) of this section. The owner or operator shall validate other methods as specified in paragraph (b)(5)(iii)(A) of this section.

(A) *Validation of EPA methods and other methods.* The method used to measure organic hazardous air pollutants concentrations in the wastewater shall be validated according to section 5.1 or 5.3, and the corresponding calculations in section 6.1 or 6.3, of Method 301 of appendix A of this part. The data are acceptable if they meet the criteria specified in section 6.1.5 or 6.3.3 of Method 301 of appendix A of this part. If correction is required under section 6.3.3 of Method 301 of appendix A of this part, the data are acceptable if the correction factor is within the range 0.7 to 1.30. Other sections of Method 301 of appendix A of this part are not required. The concentrations of the individual organic hazardous air pollutants measured in the water may be corrected to their concentrations had they been measured by Method 305 of appendix A of this part, by multiplying each concentration by the compound-specific fraction measured (Fm) factor listed in table 34 of this subpart.

(B) *Validation for EPA methods.* Follow the procedures as specified in ''Alternative Validation Procedure for EPA Waste Methods'' 40 CFR part 63, appendix D.

(iv) *Calculations of average concentration.* The average concentration for each individually speciated Table 8 compound shall be calculated by adding the individual values determined for the specific compound in each sample and dividing by the number of samples. The total average concentration of Table 9 compounds shall be calculated by first summing the concentration of the individual compounds to obtain a total hazardous air pollutants concentration for the sample; add the sample totals and then divide by the number of samples in the run to obtain the sample average for the run. If the method used does not speciate the compounds, the sample results should be added and this total divided by the number of samples in the run to obtain the sample average for the run.

(6) *Adjustment for concentrations determined downstream of the point of determination.* The owner or operator shall make corrections to the annual average concentration or total annual average concentration when the concentration is determined downstream of the point of determination at a location where: two or more wastewater streams have been mixed; one or more wastewater streams have been treated; or, losses to the atmosphere have occurred. The owner or operator shall make the adjustments either to the individual data points or to the final annual average concentration.

(c) *Procedures to determine flow rate, when evaluating Group status under paragraph (a)(1) of this section.* An owner or operator who elects to comply with paragraph (a)(1) of this section shall determine the annual average flow rate of the wastewater stream either at the point of determination for each wastewater stream, or downstream of the point of determination with adjustment for flow rate changes made according to paragraph (c)(4) of this section. These procedures may be used in combination for different wastewater streams at the source. The annual average flow rate for the wastewater stream shall be representative of actual or anticipated operation of the chemical manufacturing process unit generating the wastewater over a designated 12-month period. The owner or operator shall consider the total annual wastewater volume generated by the chemical manufacturing process unit. If the chemical manufacturing process unit is a flexible operation

unit, the owner or operator shall consider all anticipated production in the process equipment over the designated 12-month period. The procedures specified in paragraphs (c)(1), (c)(2), and (c)(3) of this section are considered acceptable procedures for determining the flow rate. They may be used in combination, and no one procedure shall take precedence over another.

(1) *Knowledge of the wastewater.* The owner or operator may use knowledge of the wastewater stream and/or the process to determine the annual average flow rate. The owner or operator shall use the maximum expected annual average production capacity of the process unit, knowledge of the process, and/or mass balance information to either: Estimate directly the annual average wastewater flow rate; or estimate the total annual wastewater volume and then divide total volume by 525,600 minutes in a year. Where knowledge is used to determine the annual average flow rate, the owner or operator shall provide sufficient information to document the flow rate for wastewater streams determined to be Group 2 wastewater streams. Documentation to determine the annual average flow rate is not required for Group 1 streams.

(2) *Historical Records.* The owner or operator may use historical records to determine the annual average flow rate. Derive the highest annual average flow rate of wastewater from historical records representing the most recent 5 years of operation or, if the process unit has been in service for less than 5 years but at least 1 year, from historical records representing the total operating life of the process unit. Where historical records are used to determine the annual average flow rate, the owner or operator shall provide sufficient information to document the flow rate for wastewater streams determined to be Group 2 wastewater streams. Documentation to determine the annual average flow rate is not required for Group 1 streams.

(3) *Measurements of flow rate.* Where an owner or operator elects to comply with paragraph (a)(1) of this section by measuring the flow rate, the owner or operator shall comply with the requirements of this paragraph. Measurements shall be made at the point of determination, or at a location downstream of the point of determination with adjustments for flow rate changes made according to paragraph (c)(4) of this section. Where measurement data are used to determine the annual average flow rate, the owner or operator shall provide sufficient information to document the flow rate for wastewater streams determined to be Group 2 wastewater streams. Documentation to determine the annual average flow rate is not required for Group 1 streams.

(4) *Adjustment for flow rates determined downstream of the point of determination.* The owner or operator shall make corrections to the annual average flow rate of a wastewater stream when it is determined downstream of the point of determination at a location where two or more wastewater streams have been mixed or one or more wastewater streams have been treated. The owner or operator shall make corrections for such changes in the annual average flow rate.

[62 FR 2762, Jan. 17, 1997]

§ 63.145 Process wastewater provisions—test methods and procedures to determine compliance.

(a) *General.* This section specifies the procedures for performance tests that are conducted to demonstrate compliance of a treatment process or a control device with the control requirements specified in §63.138 of this subpart. Owners or operators conducting a design evaluation shall comply with the requirements of paragraph (a)(1) or (a)(2) of this section. Owners or operators conducting a performance test shall comply with the applicable requirements in paragraphs (a) through (i) of this section.

(1) *Performance tests and design evaluations for treatment processes.* If design steam stripper option (§63.138(d)) or RCRA option (§63.138(h)) is selected to comply with §63.138, neither a design evaluation nor a performance test is required. For any other non-biological treatment process, the owner or operator shall conduct either a design evaluation as specified in §63.138(j), or a performance test as specified in this section. For closed biological treatment processes, the owner or operator

shall conduct either a design evaluation as specified in §63.138(j), or a performance test as specified in this section. For each open biological treatment process, the owner or operator shall conduct a performance test as specified in this section.

NOTE: Some open biological treatment processes may not require a performance test. Refer to §63.145(h) and table 36 of this subpart to determine whether the biological treatment process meets the criteria that exempt the owner or operator from conducting a performance test.

(2) *Performance tests and design evaluations for control devices.* The owner or operator shall conduct either a design evaluation as specified in §63.139(d), or a performance test as specified in paragraph (i) of this section for control devices other than flares and paragraph (j) of this section for flares.

(3) *Representative process unit operating conditions.* Compliance shall be demonstrated for representative operating conditions. Operations during periods of startup, shutdown, or malfunction and periods of nonoperation shall not constitute representative conditions. The owner or operator shall record the process information that is necessary to document operating conditions during the test.

(4) *Representative treatment process or control device operating conditions.* Performance tests shall be conducted when the treatment process or control device is operating at a representative inlet flow rate and concentration. If the treatment process or control device will be operating at several different sets of representative operating conditions, the owner or operator shall comply with paragraphs (a)(4)(i) and (a)(4)(ii) of this section. The owner or operator shall record information that is necessary to document treatment process or control device operating conditions during the test.

(i) *Range of operating conditions.* If the treatment process or control device will be operated at several different sets of representative operating conditions, performance testing over the entire range is not required. In such cases, the performance test results shall be supplemented with modeling and/or engineering assessments to demonstrate performance over the operating range.

(ii) *Consideration of residence time.* If concentration and/or flow rate to the treatment process or control device are not relatively constant (i.e., comparison of inlet and outlet data will not be representative of performance), the owner or operator shall consider residence time, when determining concentration and flow rate.

(5) *Testing equipment.* All testing equipment shall be prepared and installed as specified in the applicable test methods, or as approved by the Administrator.

(6) *Compounds not required to be considered in performance tests or design evaluations.* Compounds that meet the requirements specified in paragraph (a)(6)(i), (a)(6)(ii), or (a)(6)(iii) of this section are not required to be included in the performance test. Concentration measurements based on Method 305 shall be adjusted by dividing each concentration by the compound-specific Fm factor listed in table 34 of this subpart. Concentration measurements based on methods other than Method 305 shall not be adjusted by the compound-specific Fm factor listed in table 34 of this subpart.

(i) Compounds not used or produced by the chemical manufacturing process unit; or

(ii) Compounds with concentrations at the point of determination that are below 1 part per million by weight; or

(iii) Compounds with concentrations at the point of determination that are below the lower detection limit where the lower detection limit is greater than 1 part per million by weight. The method shall be an analytical method for wastewater which has that compound as a target analyte.

(7) *Treatment using a series of treatment processes.* In all cases where the wastewater provisions in this subpart allow or require the use of a treatment process to comply with emissions limitations, the owner or operator may use multiple treatment processes. The owner or operator complying with the requirements of §63.138(a)(7)(i), when wastewater is conveyed by hard-piping, shall comply with either §63.145(a)(7)(i) or §63.145(a)(7)(ii) of this subpart. The owner or operator complying with the requirements of §63.138(a)(7)(ii) of this

subpart shall comply with the requirements of §63.145(a)(7)(ii) of this subpart.

(i) The owner or operator shall conduct the performance test across each series of treatment processes. For each series of treatment processes, inlet concentration and flow rate shall be measured either where the wastewater stream enters the first treatment process in a series of treatment processes, or prior to the first treatment process as specified in §63.145(a)(9) of this subpart. For each series of treatment processes, outlet concentration and flow rate shall be measured where the wastewater stream exits the last treatment process in the series of treatment processes, except when the last treatment process is an open or a closed aerobic biological treatment process demonstrating compliance by using the procedures in §63.145 (f) or (g) of this subpart. When the last treatment process is either an open or a closed aerobic biological treatment process demonstrating compliance by using the procedures in §63.145 (f) or (g) of this subpart, inlet and outlet concentrations and flow rates shall be measured as provided in paragraphs (a)(7)(i)(A) and (a)(7)(i)(B) of this section. The mass flow rates removed or destroyed by the series of treatment processes and by the biological treatment process are all used to calculate actual mass removal (AMR) as specified in §63.145(f)(5)(ii) of this subpart.

(A) The inlet and outlet to the series of treatment processes prior to the biological treatment process are the points at which the wastewater enters the first treatment process and exits the last treatment process in the series, respectively, except as provided in paragraph (a)(9)(ii) of this section.

(B) The inlet to the biological treatment process shall be the point at which the wastewater enters the biological treatment process or the outlet from the series of treatment processes identified in paragraph (a)(7)(i)(A) of this section, except as provided in paragraph (a)(9)(ii) of this section.

(ii) The owner or operator shall conduct the performance test across each treatment process in the series of treatment processes. The mass flow rate removed or destroyed by each treatment process shall be added together to determine whether compliance has been demonstrated using §63.145 (c), (d), (e), (f), and (g), as applicable. If a biological treatment process is one of the treatment processes in the series of treatment processes, the inlet to the biological treatment process shall be the point at which the wastewater enters the biological treatment process, or the inlet to the equalization tank if all the criteria of paragraph (a)(9)(ii) of this section are met.

(8) When using a biological treatment process to comply with §63.138 of this subpart, the owner or operator may elect to calculate the AMR using a subset of Table 8 and/or Table 9 compounds determined at the point of determination or downstream of the point of determination with adjustment for concentration and flowrate changes made according to §63.144(b)(6) and §63.144(c)(4) of this subpart, respectively. All Table 8 and/or Table 9 compounds measured to determine the RMR, except as provided by §63.145(a)(6), shall be included in the RMR calculation.

(9) The owner or operator determining the inlet for purposes of demonstrating compliance with §63.145 (e), (f), or (g) of this subpart may elect to comply with paragraph (a)(9)(i) or (a)(9)(ii) of this section.

(i) When wastewater is conveyed exclusively by hard-piping from the point of determination to a treatment process that is either the only treatment process or the first in a series of treatment processes (i.e., no treatment processes or other waste management units are used upstream of this treatment process to store, handle, or convey the wastewater), the inlet to the treatment process shall be at any location from the point of determination to where the wastewater stream enters the treatment process. When samples are taken upstream of the treatment process and before wastewater streams have converged, the owner or operator shall ensure that the mass flow rate of all Group 1 wastewater streams is accounted for when using §63.138 (e) or (f) to comply and that the mass flow rate of all Group 1 and Group 2 wastewater streams is accounted for when using §63.138(g) to comply, except as provided in §63.145(a)(6).

(ii) The owner or operator may consider the inlet to the equalization tank as the inlet to the biological treatment process if all the criteria in paragraphs (a)(9)(ii)(A) through (a)(9)(ii)(C) of this section are met. The outlet from the series of treatment processes prior to the biological treatment process is the point at which the wastewater exits the last treatment process in the series prior to the equalization tank, if the equalization tank and biological treatment process are part of a series of treatment processes. The owner or operator shall ensure that the mass flow rate of all Group 1 wastewater streams is accounted for when using §63.138 (e) or (f) to comply and that the mass flow rate of all Group 1 and Group 2 wastewater streams is accounted for when using §63.138(g) to comply, except as provided in §63.145(a)(6).

(A) The wastewater is conveyed by hard-piping from either the last previous treatment process or the point of determination to the equalization tank.

(B) The wastewater is conveyed from the equalization tank exclusively by hard-piping to the biological treatment process and no treatment processes or other waste management units are used to store, handle, or convey the wastewater between the equalization tank and the biological treatment process.

(C) The equalization tank is equipped with a fixed roof and a closed vent system that routes emissions to a control device that meets the requirements of §63.133(a)(2)(i) and §63.133 (b)(1) through (b)(4) of this subpart.

(b) *Noncombustion treatment process—concentration limits.* This paragraph applies to performance tests that are conducted to demonstrate compliance of a noncombustion treatment process with the parts per million by weight wastewater stream concentration limits at the outlet of the treatment process. This compliance option is specified in §63.138(b)(1) and §63.138(c)(1). Wastewater samples shall be collected using sampling procedures which minimize loss of organic compounds during sample collection and analysis and maintain sample integrity per §63.144(b)(5)(ii). Samples shall be collected and analyzed using the procedures specified in §63.144 (b)(5)(i), (b)(5)(ii), and (b)(5)(iii) of this subpart. Samples may be grab samples or composite samples. Samples shall be taken at approximately equally spaced time intervals over a 1-hour period. Each 1-hour period constitutes a run, and the performance test shall consist of a minimum of 3 runs. Concentration measurements based on Method 305 may be adjusted by dividing each concentration by the compound-specific Fm factor listed in Table 34 of this subpart. Concentration measurements based on methods other than Method 305 may be adjusted by multiplying each concentration by the compound-specific Fm factor listed in table 34 of this subpart. (For wastewater streams that are Group 1 for both Table 8 and Table 9 compounds, compliance is demonstrated only if the sum of the concentrations of Table 9 compounds is less than 50 ppmw, and the concentration of each Table 8 compound is less than 10 ppmw.)

(c) *Noncombustion, nonbiological treatment process: Percent mass removal/destruction option.* This paragraph applies to performance tests that are conducted to demonstrate compliance of a noncombustion, nonbiological treatment process with the percent mass removal limits specified in §63.138(e) (1) and (2) for Table 8 and/or Table 9 compounds. The owner or operator shall comply with the requirements specified in §63.145 (c)(1) through (c)(6) of this subpart.

(1) *Concentration.* The concentration of Table 8 and/or Table 9 compounds entering and exiting the treatment process shall be determined as provided in this paragraph. Wastewater samples shall be collected using sampling procedures which minimize loss of organic compounds during sample collection and analysis and maintain sample integrity per §63.144(b)(5)(ii). The method shall be an analytical method for wastewater which has that compound as a target analyte. Samples may be grab samples or composite samples. Samples shall be taken at approximately equally spaced time intervals

over a 1-hour period. Each 1-hour period constitutes a run, and the performance test shall consist of a minimum of 3 runs. Concentration measurements based on Method 305 shall be adjusted by dividing each concentration by the compound-specific Fm factor listed in Table 34 of this subpart. Concentration measurements based on methods other than Method 305 shall not adjust by the compound-specific Fm factor listed in Table 34 of this subpart.

(2) *Flow rate.* The flow rate of the entering and exiting wastewater streams shall be determined using inlet and outlet flow measurement devices, respectively. Where the outlet flow is not greater than the inlet flow, a flow measurement device shall be used, and may be used at either the inlet or outlet. Flow rate measurements shall be taken at the same time as the concentration measurements.

(3) *Calculation of mass flow rate—for noncombustion, nonbiological treatment processes.* The mass flow rates of Table 8 and/or Table 9 compounds entering and exiting the treatment process are calculated as follows.

$$QMW_a = \frac{\rho}{p*10^6}\left(\sum_{k=1}^{p} Q_{a,k}C_{T,a,k}\right) \qquad \text{(Eqn WW1)}$$

$$QMW_b = \frac{\rho}{p*10^6}\left(\sum_{k=1}^{p} Q_{b,k}C_{T,b,k}\right) \qquad \text{(Eqn WW2)}$$

Where:

QMW_a, QMW_b=Mass flow rate of Table 8 or Table 9 compounds, average of all runs, in wastewater entering (QMW_a) or exiting (QMW_b) the treatment process, kilograms per hour.

ρ=Density of the wastewater, kilograms per cubic meter.

$Q_{a,k}$, $Qb_{b,k}$=Volumetric flow rate of wastewater entering ($Q_{a,k}$) or exiting ($Q_{b,k}$) the treatment process during each run k, cubic meters per hour.

$C_{T,a,k}$, $C_{T,b,k}$=Total concentration of Table 8 or Table 9 compounds in wastewater entering ($C_{T,a,k}$) or exiting ($C_{T,b,k}$) the treatment process during each run k, parts per million by weight.

p=Number of runs.

k=Identifier for a run.

10^6=conversion factor, mg/kg

(4) *Percent removal calculation for mass flow rate.* The percent mass removal across the treatment process shall be calculated as follows:

$$E = \frac{QMW_a - QMW_b}{QMW_a} \times 100 \qquad \text{(Eqn WW3)}$$

Where:

E=Removal or destruction efficiency of the treatment process, percent.

QMW_a, QMW_b=Mass flow rate of Table 8 or Table 9 compounds in wastewater entering (QMW_a) and exiting (QMW_b) the treatment process, kilograms per hour (as calculated using Equations WW1 and WW2).

(5) *Calculation of flow-weighted average of Fr values.* If complying with § 63.138(e)(2), use Equation WW8 to calculate the flow-weighted average of the Fr values listed in Table 9 of this subpart. When the term ''combustion'' is used in Equation WW8, the term ''treatment process'' shall be used for the purposes of this paragraph.

(6) *Compare mass removal efficiency to required efficiency.* Compare the mass removal efficiency (calculated in Equation WW3) to the required efficiency as specified in §63.138(e) of this subpart. If complying with §63.138(e)(1), compliance is demonstrated if the mass removal efficiency is 99 percent or greater. If complying with §63.138(e)(2), compliance is demonstrated if the mass removal efficiency is greater than or equal to the flow-weighted average of the Fr values calculated in Equation WW8.

(d) *Combustion treatment processes: percent mass removal/destruction option.* This paragraph applies to performance tests that are conducted to demonstrate compliance of a combustion treatment process with the percent mass destruction limits specified in §63.138(e) (1) and (2) for Table 9 compounds, and/or §63.138(e)(1) for Table 8 compounds. The owner or operator shall comply with the requirements specified in §63.145 (d)(1) through (d)(9) of this subpart. (Wastewater streams that are Group 1 for both Table 8 and Table 9 compounds need only do the compliance demonstration for Table 9 compounds.)

(1) *Concentration in wastewater stream entering the combustion treatment process.* The concentration of Table 8 and/or Table 9 compounds entering the treatment process shall be determined as provided in this paragraph. Wastewater samples shall be collected using sampling procedures which minimize loss of organic compounds during sample collection and analysis and maintain sample integrity per §63.144(b)(5)(ii). The method shall be an analytical method for wastewater which has that compound as a target analyte. Samples may be grab samples or composite samples. Samples shall be taken at approximately equally spaced time intervals over a 1-hour period. Each 1-hour period constitutes a run, and the performance test shall consist of a minimum of 3 runs. Concentration measurements based on Method 305 of appendix A of this part shall be adjusted by dividing each concentration by the compound-specific Fm factor listed in table 34 of this subpart. Concentration measurements based on methods other than Method 305 shall not adjust by the compound-specific Fm factor listed in table 34 of this subpart.

(2) *Flow rate of wastewater entering the combustion treatment process.* The flow rate of the wastewater stream entering the combustion treatment process shall be determined using an inlet flow meter. Flow rate measurements shall be taken at the same time as the concentration measurements.

(3) *Calculation of mass flow rate in wastewater stream entering combustion treatment processes.* The mass flow rate of Table 8 and/or Table 9 compounds entering the treatment process is calculated as follows:

$$QMW_a = \frac{\rho}{p*10^6}\left(\sum_{k=1}^{p} Q_{a,k} * C_{T,a,k}\right) \qquad \text{(Eqn WW4)}$$

Where:

QMW_a=Mass flow rate of Table 8 or Table 9 compounds entering the combustion unit, kilograms per hour.

ρ=Density of the wastewater stream, kilograms per cubic meter.

$Q_{a,k}$=Volumetric flow rate of wastewater entering the combustion unit during run k, cubic meters per hour.

$C_{T,a,k}$=Total concentration of Table 8 or Table 9 compounds in the wastewater stream entering the combustion unit during run k, parts per million by weight.

p=Number of runs.

k=Identifier for a run.

(4) *Concentration in vented gas stream exiting the combustion treatment process.* The concentration of Table 8 and/or Table 9 compounds exiting the combustion treatment process in any vented gas stream shall be determined as provided in this paragraph. Samples may be grab samples or composite samples.

Samples shall be taken at approximately equally spaced time intervals over a 1-hour period. Each 1-hour period constitutes a run, and the performance test shall consist of a minimum of 3 runs. Concentration measurements shall be determined using Method 18 of 40 CFR part 60, appendix A. Alternatively, any other test method validated according to the procedures in Method 301 of appendix A of this part may be used.

(5) *Volumetric flow rate of vented gas stream exiting the combustion treatment process.* The volumetric flow rate of the vented gas stream exiting the combustion treatment process shall be determined using Method 2, 2A, 2C, or 2D of 40 CFR part 60, appendix A, as appropriate. Volumetric flow rate measurements shall be taken at the same time as the concentration measurements.

(6) *Calculation of mass flow rate of vented gas stream exiting combustion treatment processes.* The mass flow rate of Table 8 and/or Table 9 compounds in a vented gas stream exiting the combustion treatment process shall be calculated as follows:

(Eqn WW5) [Reserved]

$$QMG_b = K_2\left(\sum_{i=1}^{n} CG_{b,i}MW_i\right)QG_b \qquad \text{(Eqn WW6)}$$

Where:

$CG_{a,i}$, $CG_{b,i}$=Concentration of total organic compounds (TOC) (minus methane and ethane) or total organic hazardous air pollutants, in vented gas stream, entering ($CG_{a,i}$) and exiting ($CG_{b,i}$) the control device, dry basis, parts per million by volume.

QMG_a, QMG_b=Mass rate of TOC (minus methane and ethane) or total organic hazardous air pollutants, in vented gas stream, entering (QMG_a) and exiting (QMG_b) the control device, dry basis, kilograms per hour.

MW_i=Molecular weight of a component, kilogram/kilogram-mole.

QG_a,QG_b=Flow rate of gas stream entering (QG_a) and exiting (QG_b) the control device, dry standard cubic meters per hour.

K_2=Constant, 41.57 x 10^{-9} (parts per million)$^{-1}$ (gram-mole per standard cubic meter) (kilogram/gram), where standard temperature (gram-mole per standard cubic meter) is 20 °Celsius.

i=Identifier for a compound.

n=Number of components in the sample.

(7) *Destruction efficiency calculation.* The destruction efficiency of the combustion unit for Table 8 and/or Table 9 compounds shall be calculated as follows:

$$E = \frac{QMW_a - QMG_b}{QMW_a} * 100 \qquad \text{(Eqn WW7)}$$

Where:

E=Destruction efficiency of Table 8 or Table 9 compounds for the combustion unit, percent.

QMW_a=Mass flow rate of Table 8 or Table 9 compounds entering the combustion unit, kilograms per hour.

QMG_b=Mass flow rate of Table 8 or Table 9 compounds in vented gas stream exiting the combustion treatment process, kilograms per hour.

(8) *Calculation of flow-weighted average of Fr values.* Use Equation WW8 to calculate the flow-weighted average of the Fr values listed in table 9 of this subpart.

$$Fr_{avg} = \left[\frac{\sum_{i=1}^{n} \sum_{k=1}^{p} Fr_i * C_{i,a,k} * Q_{a,k}}{\sum_{k=1}^{p} \sum_{i=1}^{n} C_{i,a,k} * Q_{a,k}} \right] * 100 \qquad \text{(Eqn WW8)}$$

Where:

Fr_{avg}=Flow-weighted average of the Fr values.

$C_{i,a,k}$=Concentration of Table 8 and/or Table 9 compounds in wastewater stream entering the combustion unit, during run k, parts per million by weight.

$Q_{a,k}$=Volumetric flow rate of wastewater entering the combustion unit during run k, cubic meters per hour.

Fr_i=Compound-specific Fr value listed in table 9 of this subpart.

(9) *Calculate flow-weighted average of Fr values and compare to mass destruction efficiency.* Compare the mass destruction efficiency (calculated in Equation WW 7) to the required efficiency as specified in §63.138(e). If complying with §63.138(e)(1), compliance is demonstrated if the mass destruction efficiency is 99 percent or greater. If complying with §63.138(e)(2), compliance is demonstrated if the mass destruction efficiency is greater than or equal to the flow-weighted average of the Fr value calculated in Equation WW8.

(e) *Non-combustion treatment processes including closed biological treatment processes: RMR option.* This paragraph applies to performance tests for non-combustion treatment processes other than open biological treatment processes to demonstrate compliance with the mass removal provisions for Table 8 and/or Table 9 compounds. Compliance options for noncombustion treatment processes are specified in §63.138(f) of this subpart. Compliance options for closed aerobic or anaerobic biological treatment processes are specified in §63.138(f) and §63.138(g) of this subpart. When complying with §63.138(f), the owner or operator shall comply with the requirements specified in §63.145(e)(1) through (e)(6) of this subpart. When complying with §63.138(g), the owner or operator shall comply with the requirements specified in §63.145(e)(1) through (e)(6) of this subpart. (Wastewater streams that are Group 1 for both Table 8 and Table 9 compounds need only do the compliance demonstration for Table 9 compounds.)

(1) *Concentration in wastewater stream.* The concentration of Table 8 and/or Table 9 compounds shall be determined as provided in this paragraph. Concentration measurements to determine RMR shall be taken at the point of determination or downstream of the point of determination with adjustment for concentration change made according to §63.144(b)(6) of this subpart. Concentration measurements to determine AMR shall be taken at the inlet and outlet to the treatment process and as provided in §63.145(a)(7) for a series of treatment processes. Wastewater samples shall be collected using sampling procedures which minimize loss of organic compounds during sample collection and analysis and maintain sample integrity per §63.144(b)(5)(ii). The method shall be an analytical method for wastewater which has that compound as a target analyte. Samples may be grab samples or composite samples. Samples shall be taken at approximately equally spaced time intervals over a 1-hour period. Each 1-hour period constitutes a run, and the performance test shall consist of a minimum of 3 runs. Concentration measurements based on Method 305 shall be adjusted by dividing each concentration by the compound-specific Fm factor listed in table 34 of this subpart. Concentration measurements based on methods other than Method 305 shall not adjust by the compound-specific Fm factor listed in table 34 of this subpart.

(2) *Flow rate.* Flow rate measurements to determine RMR shall be taken at the point of determination or

downstream of the point of determination with adjustment for flow rate change made according to § 63.144(c)(4) of this subpart. Flow rate measurements to determine AMR shall be taken at the inlet and outlet to the treatment process and as provided in § 63.145(a)(7) for a series of treatment processes. Flow rate shall be determined using inlet and outlet flow measurement devices. Where the outlet flow is not greater than the inlet flow, a flow measurement device shall be used, and may be used at either the inlet or outlet. Flow rate measurements shall be taken at the same time as the concentration measurements.

(3) *Calculation of RMR for non-combustion treatment processes including closed biological treatment processes.* When using § 63.138(f) to comply, the required mass removal of Table 8 and/or Table 9 compounds for each Group 1 wastewater stream shall be calculated as specified in paragraph (e)(3)(i) of this section. When using § 63.138(g) to comply, the required mass removal shall be calculated as specified in paragraph (e)(3)(ii) of this section.

(i) When using § 63.138(f) to comply, the required mass removal of Table 8 and/or Table 9 compounds for each Group 1 wastewater stream shall be calculated using Equation WW9.

$$\mathrm{RMR} = \frac{\rho}{10^9} Q \sum_{i=1}^{n} \left(C_i * Fr_i \right) \qquad \text{(Eqn WW9)}$$

Where:

RMR=Required mass removal for treatment process or series of treatment processes, kilograms per hour.

ρ=Density of the Group 1 wastewater stream, kilograms per cubic meter.

Q=Volumetric flow rate of wastewater stream at the point of determination, liters per hour.

i=Identifier for a compound.

n=Number of Table 8 or Table 9 compounds in stream.

C_i=Concentration of Table 8 or Table 9 compounds at the point of determination, parts per million by weight.

Fr_i=Fraction removal value of a Table 8 or Table 9 compound. Fr values are listed in table 9 of this subpart.

10^9=Conversion factor, mg/kg * l/m^3.

(ii) When using § 63.138(g) to comply, the required mass removal is 95 percent of the mass flow rate for all Group 1 and Group 2 wastewater streams combined for treatment. The required mass removal of Table 8 and/or Table 9 compounds for all Group 1 and Group 2 wastewater streams combined for treatment when complying with § 63.138(g) shall be calculated using the following equation:

$$\mathrm{RMR} = \frac{0.95\rho}{10^9} Q \sum_{i=1}^{n} \left(C_i \right) \qquad \text{(Eqn WW9a)}$$

Where:

RMR=Required mass removal for treatment process or series of treatment processes, kilograms per hour.

ρ=Density of the Group 1 wastewater stream, kilograms per cubic meter.

Q=Volumetric flow rate of wastewater stream at the point of determination, liters per hour.

i=Identifier for a compound.

n=Number of Table 8 or Table 9 compounds in stream.

C_i=Concentration of Table 8 or Table 9 compounds at the point of determination, parts per million by weight.

10^9=Conversion factor, mg/kg * l/m^3

(4)(i) The required mass removal is calculated by summing the required

mass removal for each Group 1 wastewater stream to be combined for treatment when complying with §63.138(f).

(ii) The required mass removal is calculated by summing the required mass removal for all Group 1 and Group 2 wastewater streams combined for treatment when complying with §63.138(g).

(5) *The AMR calculation procedure for non-combustion treatment processes including closed biological treatment processes.* The AMR shall be calculated as follows:

$$AMR = \left(QMW_a - QMW_b\right) \qquad \text{(Eqn WW10)}$$

Where:

AMR=Actual mass removal of Table 8 or Table 9 compounds achieved by treatment process or series of treatment processes, kilograms per hour.

QMW_a=Mass flow rate of Table 8 or Table 9 compounds in wastewater entering the treatment process or first treament process in a series of treatment processes, kilograms per hour.

QMW_b=Mass flow rate of Table 8 or Table 9 compounds in wastewater exiting the last treatment process in a series of treatment processes, kilograms per hour.

(6) *Compare RMR to AMR.* When complying with §63.138(f), compare the RMR calculated in Equation WW9 to the AMR calculated in Equation WW10. Compliance is demonstrated if the AMR is greater than or equal to the RMR. When complying with §63.138(g), compare the RMR calculated in Equation WW–9a to the AMR calculated in Equation WW10. Compliance is demonstrated if the AMR is greater than or equal to 95-percent mass removal.

(f) *Open or closed aerobic biological treatment processes: Required mass removal (RMR) option.* This paragraph applies to the use of performance tests that are conducted for open or closed aerobic biological treatment processes to demonstrate compliance with the mass removal provisions for Table 8 and/or Table 9 compounds. These compliance options are specified in §63.138(f) of this subpart. The owner or operator shall comply with the requirements specified in §63.145 (f)(1) through (f)(6) of this subpart. Some compounds may not require a performance test. Refer to §63.145(h) and table 36 of this subpart to determine which compounds may be exempt from the requirements of this paragraph.

(1) *Concentration in wastewater stream.* The concentration of Table 8 and/or Table 9 compounds shall be determined as provided in this paragraph. Concentration measurements to determine RMR shall be taken at the point of determination or downstream of the point of determination with adjustment for concentration change made according to §63.144(b)(6) of this subpart. Concentration measurements to determine AMR shall be taken at the inlet and outlet to the treatment process and as provided in §63.145(a)(7) for a series of treatment processes. Wastewater samples shall be collected using sampling procedures which minimize loss of organic compounds during sample collection and analysis and maintain sample integrity per §63.144(b)(5)(ii). The method shall be an analytical method for wastewater which has that compound as a target analyte. Samples may be grab samples or composite samples. Samples shall be taken at approximately equally spaced time intervals over a 1-hour period. Each 1-hour period constitutes a run, and the performance test shall consist of a minimum of 3 runs. Concentration measurements based on Method 305 shall be adjusted by dividing each concentration by the compound-specific Fm factor listed in table 34 of this subpart. Concentration measurements based on methods other than Method 305 shall not adjust by the compound-specific Fm factor listed in table 34 of this subpart.

(2) *Flow rate.* Flow rate measurements to determine RMR shall be taken at the point of determination or

downstream of the point of determination with adjustment for flow rate change made according to § 63.144(c)(4) of this subpart. Flow rate measurements to determine AMR shall be taken at the inlet and outlet to the treatment process and as provided in § 63.145(a)(7) for a series of treatment processes. Flow rate shall be determined using inlet and outlet flow measurement devices. Where the outlet flow is not greater than the inlet flow, a flow measurement device shall be used, and may be used at either the inlet or outlet. Flow rate measurements shall be taken at the same time as the concentration measurements.

(3) *Calculation of RMR for open or closed aerobic biological treatment processes.* The required mass removal of Table 8 and/or Table 9 compounds for each Group 1 wastewater stream shall be calculated using the following equation:

$$RMR = \frac{\rho}{10^9} Q \sum_{i=1}^{n} \left(C_i * Fr_i \right) \qquad \text{(Eqn WW11)}$$

Where:

RMR=Required mass removal for treatment process or series of treatment processes, kilograms per hour.

ρ=Density of the Group 1 wastewater stream, kilograms per cubic meter.

Q=Volumetric flow rate of wastewater stream at the point of determination, liters per hour.

i=Identifier for a compound.

n=Number of Table 8 or Table 9 compounds in stream.

C_i=Concentration of Table 8 or Table 9 compounds at the point of determination, parts per million by weight.

Fr_i=Fraction removal value of a Table 8 or Table 9 compound. Fr values are listed in table 9 of this subpart.

10^9=Conversion factor, mg/kg * l/m^3.

(4) The required mass removal is calculated by adding together the required mass removal for each Group 1 wastewater stream to be combined for treatment.

(5) *Actual mass removal calculation procedure for open or closed aerobic biological treatment processes.* The actual mass removal (AMR) shall be calculated using Equation WW12 as specified in paragraph (f)(5)(i) of this section when the performance test is performed across the open or closed aerobic biological treatment process only. If compliance is being demonstrated in accordance with § 63.145(a)(7)(i), the AMR for the series shall be calculated using Equation WW13 in § 63.145(f)(5)(ii). (This equation is for situations where treatment is performed in a series of treatment processes connected by hard-piping.) If compliance is being demonstrated in accordance with § 63.145(a)(7)(ii), the AMR for the biological treatment process shall be calculated using Equation WW12 in § 63.145(f)(5)(i). The AMR for the biological treatment process used in a series of treatment processes calculated using Equation WW12 shall be added to the AMR determined for each of the other individual treatment processes in the series of treatment processes.

(i) Calculate AMR for the open or closed aerobic biological treatment process as follows:

$$AMR = QMW_a * F_{bio} \qquad \text{(Eqn WW12)}$$

Where:

AMR=Actual mass removal of Table 8 or Table 9 compounds achieved by open or closed biological treatment process, kilograms per hour.

QMW_a=Mass flow rate of Table 8 or Table 9 compounds in wastewater entering the treatment process, kilograms per hour.

F_{bio}=Site-specific fraction of Table 8 or Table 9 compounds biodegraded. F_{bio} shall be determined as specified in § 63.145(h) and appendix C of this subpart.

(ii) Calculate AMR across a series of treatment units where the last treatment unit is an open or closed aerobic biological treatment process as follows:

$$AMR = QMW_a - (QMW_b)(1 - F_{bio}) \qquad \text{(Eqn WW13)}$$

Where:

AMR=Actual mass removal of Table 8 or Table 9 compounds achieved by a series of treatment processes, kilograms per hour.

QMW_a=Mass flow rate of Table 8 or Table 9 compounds in wastewater entering the first treatment process in a series of treatment processes, kilograms per hour.

QMW_b=Mass flow rate of Table 8 or Table 9 compounds in wastewater exiting the last treatment process in a series of treatment processes prior to the biological treatment process, kilograms per hour.

F_{bio}=Site-specific fraction of Table 8 or Table 9 compounds biodegraded. F_{bio} shall be determined as specified in §63.145(h) and appendix C of this subpart.

(6) *Compare RMR to AMR.* Compare the RMR calculated in Equation WW11 to the AMR calculated in either Equation WW12 or WW13, as applicable. Compliance is demonstrated if the AMR is greater than or equal to the RMR.

(g) *Open or closed aerobic biological treatment processes: 95-percent mass removal option.* This paragraph applies to performance tests that are conducted for open or closed aerobic biological treatment processes to demonstrate compliance with the 95-percent mass removal provisions for Table 8 and/or Table 9 compounds. This compliance option is specified in §63.138(g) of this subpart. The RMR for this option is 95-percent mass removal. The owner or operator shall comply with the requirements specified in §63.145(g)(1) to determine AMR, §63.145 (e)(3)(ii) and (e)(4)(ii) to determine RMR, and (g)(2) of this subpart to determine whether compliance has been demonstrated. Some compounds may not require a performance test. Refer to §63.145(h) and table 36 of this subpart to determine which compounds may be exempt from the requirements of this paragraph. (Wastewater streams that are Group 1 for both Table 8 and Table 9 compounds need only do the compliance demonstration for Table 9 compounds.)

(1) The owner or operator shall comply with the requirements specified in paragraphs (f)(1), (f)(2), and (f)(5) of this section to determine AMR. References to Group 1 wastewater streams shall be deemed Group 1 and Group 2 wastewater streams for the purposes of this paragraph.

(2) *Compare RMR to AMR.* Compliance is demonstrated if the AMR is greater than or equal to RMR.

(h) *Site-specific fraction biodegraded* (F_{bio}). The compounds listed in table 9 of this subpart are divided into two sets for the purpose of determining whether F_{bio} must be determined, and if F_{bio} must be determined, which procedures may be used to determine compound-specific kinetic parameters. These sets are designated as lists 1 and 2 in table 36 of this subpart.

(1) *Performance test exemption.* If a biological treatment process meets the requirements specified in paragraphs (h)(1)(i) and (h)(1)(ii) of this section, the owner or operator is not required to determine F_{bio} and is exempt from the applicable performance test requirements specified in §63.138 of this subpart.

(i) The biological treatment process meets the definition of ''enhanced biological treatment process'' in §63.111 of this subpart.

(ii) At least 99 percent by weight of all compounds on table 36 of this subpart that are present in the aggregate of all wastewater streams using the biological treatment process to comply with §63.138 of this subpart are compounds on list 1 of table 36 of this subpart.

(2) F_{bio} determination. If a biological treatment process does not meet the requirement specified in paragraph (h)(1)(i) of this section, the owner or operator shall determine F_{bio} for the biological treatment process using the procedures in appendix C to part 63, and paragraph (h)(2)(ii) of this section. If a biological treatment process meets the requirements of paragraph (h)(1)(i) of this section but does not meet the

requirement specified in paragraph (h)(1)(ii) of this section, the owner or operator shall determine F_{bio} for the biological treatment process using the procedures in appendix C to part 63, and paragraph (h)(2)(i) of this section.

(i) *Enhanced biological treatment processes.* If the biological treatment process meets the definition of ''enhanced biological treatment process'' in § 63.111 of this subpart and the wastewater streams include one or more compounds on list 2 of table 36 of this subpart that do not meet the criteria in paragraph (h)(1)(ii) of this section, the owner or operator shall determine f_{bio} for the list 2 compounds using any of the procedures specified in appendix C of 40 CFR part 63. (The symbol ''f_{bio}'' represents the site specific fraction of an individual Table 8 or Table 9 compound that is biodegraded.) The owner or operator shall calculate f_{bio} for the list 1 compounds using the defaults for first order biodegradation rate constants (K_1) in table 37 of subpart G and follow the procedure explained in form III of appendix C, 40 CFR part 63, or any of the procedures specified in appendix C, 40 CFR part 63.

(ii) *Biological treatment processes that are not enhanced biological treatment processes.* For biological treatment processes that do not meet the definition for ''enhanced biological treatment process'' in § 63.111 of this subpart, the owner or operator shall determine the f_{bio} for the list 1 and 2 compounds using any of the procedures in appendix C to part 63, except procedure 3 (inlet and outlet concentration measurements). (The symbol ''f_{bio}'' represents the site specific fraction of an individual Table 8 or Table 9 compound that is biodegraded.)

(i) *Performance tests for control devices other than flares.* This paragraph applies to performance tests that are conducted to demonstrate compliance of a control device with the efficiency limits specified in § 63.139(c). If complying with the 95-percent reduction efficiency requirement, comply with the requirements specified in paragraphs (i)(1) through (i)(9) of this section. If complying with the 20 ppm by volume requirement, comply with the requirements specified in paragraphs (i)(1) through (i)(6) and (i)(9) of this section. The 20 ppm by volume limit or 95-percent reduction efficiency requirement shall be measured as either total organic hazardous air pollutants or as TOC minus methane and ethane.

(1) *Sampling sites.* Sampling sites shall be selected using Method 1 or 1A of 40 CFR part 60, appendix A, as appropriate. For determination of compliance with the 95 percent reduction requirement, sampling sites shall be located at the inlet and the outlet of the control device. For determination of compliance with the 20 parts per million by volume limit, the sampling site shall be located at the outlet of the control device.

(2) *Concentration in gas stream entering or exiting the control device.* The concentration of total organic hazardous air pollutants or TOC in a gas stream shall be determined as provided in this paragraph. Samples may be grab samples or composite samples (i.e., integrated samples). Samples shall be taken at approximately equally spaced time intervals over a 1-hour period. Each 1-hour period constitutes a run, and the performance test shall consist of a minimum of 3 runs. Concentration measurements shall be determined using Method 18 of 40 CFR part 60, appendix A. Alternatively, any other test method validated according to the procedures in Method 301 of appendix A of this part may be used.

(3) *Volumetric flow rate of gas stream entering or exiting the control device.* The volumetric flow rate of the gas stream shall be determined using Method 2, 2A, 2C, or 2D of 40 CFR part 60, appendix A, as appropriate. Volumetric flow rate measurements shall be taken at the same time as the concentration measurements.

(4) *Calculation of TOC concentration.* The TOC concentration (CG_T) is the sum of the concentrations of the individual components. If compliance is being determined based on TOC, the owner or operator shall compute TOC for each run using the following equation:

$$CG_T = \frac{1}{m}\sum_{j=1}^{m}\left(\sum_{i=1}^{n} CGS_{i,j}\right) \qquad \text{(Eqn WW14)}$$

Where:

CG_T=Total concentration of TOC (minus methane and ethane) in vented gas stream, average of samples, dry basis, parts per million by volume.

$CGS^{i,j}$=Concentration of sample components in vented gas stream for sample j, dry basis, parts per million by volume.

i=Identifier for a compound.

n=Number of components in the sample.

j=Identifier for a sample.

m=Number of samples in the sample run.

(5) *Calculation of total organic hazardous air pollutants concentration.* The owner or operator determining compliance based on total organic hazardous air pollutants concentration (C_{HAP}) shall compute C_{HAP} according to the Equation WW14, except that only Table 9 compounds shall be summed.

(6) *Percent oxygen correction for combustion control devices.* If the control device is a combustion device, comply with the requirements specified in paragraph (i)(6)(i) of this section to determine oxygen concentration, and in paragraph (i)(6)(ii) of this section to calculate the percent oxygen correction.

(i) *Oxygen concentration.* The concentration of TOC or total organic hazardous air pollutants shall be corrected to 3 percent oxygen if the control device is a combustion device. The emission rate correction factor for excess air, composite sampling (i.e., integrated sampling) and analysis procedures of Method 3B of 40 CFR part 60, appendix A shall be used to determine the actual oxygen concentration ($\%0_{2d}$). The samples shall be taken during the same time that the TOC (minus methane or ethane) or total organic hazardous air pollutants samples are taken.

(ii) *3 percent oxygen calculation.* The concentration corrected to 3 percent oxygen (CG_c), when required, shall be computed using the following equation:

$$CG_C = CG_T\left(\frac{17.9}{20.9 - \%0_{2d}}\right) \qquad \text{(Eqn WW15)}$$

Where:

CG_c=Concentration of TOC or organic hazardous air pollutants corrected to 3 percent oxygen, dry basis, parts per million by volume.

CG_T=Total concentration of TOC (minus methane and ethane) in vented gas stream, average of samples, dry basis, parts per million by volume.

$\%0_{2d}$=Concentration of oxygen measured in vented gas stream, dry basis, percent by volume.

(7) *Mass rate calculation.* The mass rate of either TOC (minus methane and ethane) or total organic hazardous air pollutants shall be calculated using the following equations. Where the mass rate of TOC is being calculated, all organic compounds (minus methane and ethane) measured by methods specified in paragraph (i)(2) of this section are summed using Equations WW16 and WW17. Where the mass rate of total organic hazardous air pollutants is being calculated, only Table 9 compounds shall be summed using Equations WW16 and WW17.

$$QMG_a = K_2\left(\sum_{i=1}^{n} CG_{a,i}\ MW_i\right)QG_a \qquad \text{(Eqn WW16)}$$

$$QMG_b = K_2\left(\sum_{i=1}^{n} CG_{b,i}\ MW_i\right)QG_b \qquad \text{(Eqn WW17)}$$

Where:

$CG_{a,i}$, $CG_{b,i}$=Concentration of TOC (minus methane and ethane) or total organic hazardous air pollutants, in vented gas stream, entering ($CG_{a,i}$) and exiting ($CG_{b,i}$) the control device, dry basis, parts per million by volume.

QMG_a, QMG_b=Mass rate of TOC (minus methane and ethane) or total organic hazardous air pollutants, in vented gas stream, entering (QMG_a) and exiting (QMG_b) the control device, dry basis, kilograms per hour.

MW_i=Molecular weight of a component, kilogram/kilogram-mole.

QG_a, QG_b=Flow rate of gas stream entering (QG_a) and exiting (QG_b) the control device, dry standard cubic meters per hour.

K_2=Constant, 41.57 x 10^{-9} (parts per million)$^{-1}$ (gram-mole per standard cubic meter) (kilogram/gram), where standard temperature (gram-mole per standard cubic meter) is 20 °Celsius.

i=Identifier for a compound.

n=Number of components in the sample.

(8) *Percent reduction calculation.* The percent reduction in TOC (minus methane and ethane) or total organic hazardous air pollutants shall be calculated as follows:

$$E = \frac{QMG_a - QMG_b}{QMG_a}(100\%) \qquad \text{(Eqn WW18)}$$

Where:

E=Destruction efficiency of control device, percent.

QMG_a, QMG_b=Mass rate of TOC (minus methane and ethane) or total organic hazardous air pollutants, in vented gas stream entering and exiting (QMG_b) the control device, dry basis, kilograms per hour.

(9) *Compare mass destruction efficiency to required efficiency.* If complying with the 95 percent reduction efficiency requirement, compliance is demonstrated if the mass destruction efficiency (calculated in Equation WW18) is 95 percent or greater. If complying with the 20 parts per million by volume limit in § 63.139 (c)(1)(ii) of this subpart, compliance is demonstrated if the outlet total organic compound concentration, less methane and ethane, or total organic hazardous air pollutants concentration is 20 parts per million by volume, or less. For combustion control devices, the concentration shall be calculated on a dry basis, corrected to 3 percent oxygen.

(j) *Compliance demonstration for flares.* When a flare is used to comply with § 63.139 (c) of this subpart, the owner or operator shall comply with the flare provisions in § 63.11(b) of subpart A of this part.

(1) The compliance determination shall be conducted using Method 22 of 40 CFR part 60, appendix A, to determine visible emissions.

(2) An owner or operator is not required to conduct a performance test to determine percent emission reduction or outlet organic hazardous air pollutants or TOC concentration when a flare is used.

[62 FR 2765, Jan. 17, 1997, as amended at 63 FR 67793, Dec. 9, 1998; 64 FR 20192, Apr. 26, 1999]

§63.146 Process wastewater provisions—reporting.

(a) For each waste management unit, treatment process, or control device used to comply with §§63.138 (b)(1), (c)(1), (d), (e), (f), or (g) of this subpart for which the owner or operator seeks to monitor a parameter other than those specified in table 11, table 12, or table 13 of this subpart, the owner or operator shall submit a request for approval to monitor alternative parameters according to the procedures specified in §63.151(f) or (g) of this subpart.

(b) The owner or operator shall submit the information specified in paragraphs (b)(1) through (b)(9) of this section as part of the Notification of Compliance Status required by §63.152(b) of this subpart.

(1) [Reserved]

(2) For each new and existing source, the owner or operator shall submit the information specified in table 15 of this subpart for Table 8 and/or Table 9 compounds.

(3) [Reserved]

(4) For each treatment process identified in table 15 of this subpart that receives, manages, or treats a Group 1 wastewater stream or residual removed from a Group 1 wastewater stream, the owner or operator shall submit the information specified in table 17 of this subpart.

(5) For each waste management unit identified in table 15 of this subpart that receives or manages a Group 1 wastewater stream or residual removed from a Group 1 wastewater stream, the owner or operator shall submit the information specified in table 18 of this subpart.

(6) For each residual removed from a Group 1 wastewater stream, the owner or operator shall report the information specified in table 19 of this subpart.

(7) For each control device used to comply with §§63.133 through 63.139 of this subpart, the owner or operator shall report the information specified in paragraphs (b)(7)(i) and (b)(7)(ii) of this section.

(i) For each flare, the owner or operator shall submit the information specified in paragraphs (b)(7)(i)(A) through (b)(7)(i)(C) of this section.

(A) Flare design (i.e., steam-assisted, air-assisted, or non-assisted);

(B) All visible emission readings, heat content determinations, flow rate measurements, and exit velocity determinations made during the compliance determination required by §63.139(c)(3) of this subpart; and

(C) Reports of the times and durations of all periods during the compliance determination when the pilot flame is absent or the monitor is not operating.

(ii) For each control device other than a flare, the owner or operator shall submit the information specified in paragraph (b)(7)(ii)(A) of this section and in either paragraph (b)(7)(ii)(B) or (b)(7)(ii)(C) of this section.

(A) The information on parameter ranges specified in §63.152(b)(2) of this subpart for the applicable parameters specified in table 13 of this subpart, unless the parameter range has already been established in the operating permit; and either

(B) The design evaluation specified in §63.139(d)(2) of this subpart; or

(C) Results of the performance test specified in §63.139(d)(1) of this subpart. Performance test results shall include operating ranges of key process and control parameters during the performance test; the value of each parameter being monitored in accordance with §63.143 of this subpart; and applicable supporting calculations.

(8) For each treatment process used to comply with §63.138(b)(1), (c)(1), (d), (e), (f), or (g) of this subpart, the owner or operator shall submit the information specified in paragraphs (b)(8)(i) and (b)(8)(ii) of this section.

(i) For Items 1 and 2 in table 12 of this subpart, the owner or operator shall submit the information specified in paragraphs (b)(8)(i)(A) and (b)(8)(i)(B) of this section. An owner or operator using the design steam stripper compliance option specified §63.138(d) of this subpart does not have to submit the information specified in paragraph (b)(8)(i)(A) or (b)(8)(i)(B) of this section. However, the monitoring requirements specified in Item 2 of table 12 of this subpart still apply.

(A) The information on parameter ranges specified in §63.152(b)(2) of this subpart for the parameters approved by

the Administrator, unless the parameter range has already been established in the operating permit.

(B) Results of the initial measurements of the parameters approved by the Administrator and any applicable supporting calculations.

(ii) For Item 3 in table 12 of this subpart, the owner or operator shall submit the information on parameter ranges specified in §63.152(b)(2) of this subpart for the parameters specified in Item 3 of table 12 of this subpart, unless the parameter range has already been established in the operating permit.

(9) Except as provided in paragraph (b)(9)(iii) of this section, for each waste management unit or treatment process used to comply with §63.138(b)(1), (c)(1), (d), (e), (f), (g), or (h)(3) of this subpart, the owner or operator shall submit the information specified in either paragraph (b)(9)(i) or (b)(9)(ii) of this section.

(i) The design evaluation and supporting documentation specified in §63.138(j)(1) of this subpart.

(ii) Results of the performance test specified in §63.138(j)(2) of this subpart. Performance test results shall include operating ranges of key process and control parameters during the performance test; the value of each parameter being monitored in accordance with §63.143 of this subpart; and applicable supporting calculations.

(iii) If the owner or operator elects to use one of the technologies specified in §63.138(h) of this subpart, the owner or operator is exempt from the requirements specified in paragraphs (b)(9)(i) and (b)(9)(ii) of this section.

(c) For each waste management unit that receives, manages, or treats a Group 1 wastewater stream or residual removed from a Group 1 wastewater stream, the owner or operator shall submit as part of the next Periodic Report required by §63.152(c) of this subpart the results of each inspection required by §63.143(a) of this subpart in which a control equipment failure was identified. Control equipment failure is defined for each waste management unit in §§63.133 through 63.137 of this subpart. Each Periodic Report shall include the date of the inspection, identification of each waste management unit in which a control equipment failure was detected, description of the failure, and description of the nature of and date the repair was made.

(d) Except as provided in paragraph (f) of this section, for each treatment process used to comply with §63.138(b)(1), (c)(1), or (e) of this subpart, the owner or operator shall submit as part of the next Periodic Report required by §63.152(c) the information specified in paragraphs (d)(1), (d)(2), and (d)(3) of this section for the monitoring required by §63.143(b) of this subpart.

(1) For Item 1 in table 12, the owner or operator shall submit the results of measurements that indicate that the biological treatment unit is outside the range established in the Notification of Compliance Status or operating permit.

(2) For Item 2 in table 12, the owner or operator shall submit the monitoring results for each operating day during which the daily average value of a continuously monitored parameter is outside the range established in the Notification of Compliance Status or operating permit.

(3) For Item 3 in table 12 of this subpart, the owner or operator shall submit the monitoring results for each operating day during which the daily average value of any monitored parameter approved in accordance with §63.151 (f) was outside the range established in the Notification of Compliance Status or operating permit.

(e) Except as provided in paragraph (f) of this section, for each control device used to comply with §§63.133 through 63.139 of this subpart, the owner or operator shall submit as part of the next Periodic Report required by §63.152(c) of this subpart the information specified in either paragraph (e)(1) or (e)(2) of this section.

(1) The information specified in table 20 of this subpart, or

(2) If the owner or operator elects to comply with §63.143(e)(2) of this subpart, i.e., an organic monitoring device installed at the outlet of the control device, the owner or operator shall submit the monitoring results for each operating day during which the daily average concentration level or reading is outside the range established in the

Notification of Compliance Status or operating permit.

(f) Where the owner or operator obtains approval to use a treatment process or control device other than one for which monitoring requirements are specified in §63.143 of this subpart, or to monitor parameters other than those specified in table 12 or 13 of this subpart, the Administrator will specify appropriate reporting requirements.

(g) If an extension is utilized in accordance with §63.133(e)(2) or §63.133(h) of this subpart, the owner or operator shall include in the next periodic report the information specified in §63.133 (e)(2) or §63.133(h).

[62 FR 2774, Jan. 17, 1997, as amended at 64 FR 20192, Apr. 26, 1999]

§63.147 Process wastewater provisions—recordkeeping.

(a) The owner or operator transferring a Group 1 wastewater stream or residual removed from a Group 1 wastewater stream in accordance with §63.132(g) of this subpart shall keep a record of the notice sent to the treatment operator stating that the wastewater stream or residual contains organic hazardous air pollutants which are required to be managed and treated in accordance with the provisions of this subpart.

(b) The owner or operator shall keep in a readily accessible location the records specified in paragraphs (b)(1) through (b)(7) of this section.

(1) A record that each waste management unit inspection required by §§63.133 through 63.137 of this subpart was performed.

(2) A record that each inspection for control devices required by §63.139 of this subpart was performed.

(3) A record of the results of each seal gap measurement required by §§63.133(d) and 63.137(c) of this subpart. The records shall include the date of the measurement, the raw data obtained in the measurement, and the calculations described in §63.120(b)(2), (3), and (4) of this subpart.

(4) For Item 1 and Item 3 of table 12 of this subpart, the owner or operator shall keep the records approved by the Administrator.

(5) Except as provided in paragraph (e) of this section, continuous records of the monitored parameters specified in Item 2 of table 12 and table 13 of this subpart, and in §63.143(e)(2) of this subpart.

(6) Documentation of a decision to use an extension, as specified in §63.133(e)(2) or (h) of this subpart, which shall include a description of the failure, documentation that alternate storage capacity is unavailable, and specification of a schedule of actions that will ensure that the control equipment will be repaired or the vessel will be emptied as soon as practical.

(7) Documentation of a decision to use a delay of repair due to unavailability of parts, as specified in §63.140(c), shall include a description of the failure, the reason additional time was necessary (including a statement of why replacement parts were not kept on site and when the manufacturer promised delivery), and the date when repair was completed.

(c) For each boiler or process heater used to comply with §§63.133 through 63.139 of this subpart, the owner or operator shall keep a record of any changes in the location at which the vent stream is introduced into the flame zone as required in §63.139(c)(1) of this subpart.

(d) The owner or operator shall keep records of the daily average value of each continuously monitored parameter for each operating day as specified in §63.152(f), except as provided in paragraphs (d)(1) and (d)(2) of this section.

(1) For flares, records of the times and duration of all periods during which the pilot flame is absent shall be kept rather than daily averages.

(2) For carbon adsorbers, the owner or operator shall keep the records specified in paragraphs (d)(2)(i) and (d)(2)(ii) of this section instead of daily averages.

(i) Records of the total regeneration stream mass flow for each carbon bed regeneration cycle.

(ii) Records of the temperature of the carbon bed after each regeneration cycle.

(e) Where the owner or operator obtains approval to use a control device other than one for which monitoring requirements are specified in §63.143 of this subpart, or to monitor parameters other than those specified in table 12 or

table 13 of this subpart, the Administrator will specify appropriate recordkeeping requirements.

(f) If the owner or operator uses process knowledge to determine the annual average concentration of a wastewater stream as specified in § 63.144(b)(3) of this subpart and/or uses process knowledge to determine the annual average flow rate as specified in § 63.144(c)(1) of this subpart, and determines that the wastewater stream is not a Group 1 wastewater stream, the owner or operator shall keep in a readily accessible location the documentation of how process knowledge was used to determine the annual average concentration and/or the annual average flow rate of the wastewater stream.

[62 FR 2775, Jan. 17, 1997, as amended at 64 FR 20192, Apr. 26, 1999]

§ 63.148 Leak inspection provisions.

(a) Except as provided in paragraph (k) of this section, for each vapor collection system, closed-vent system, fixed roof, cover, or enclosure required to comply with this section, the owner or operator shall comply with the requirements of paragraphs (b) through (j) of this section.

(b) Except as provided in paragraphs (g) and (h) of this section, each vapor collection system and closed-vent system shall be inspected according to the procedures and schedule specified in paragraphs (b)(1) and (b)(2) of this section and each fixed roof, cover, and enclosure shall be inspected according to the procedures and schedule specified in paragraph (b)(3) of this section.

(1) If the vapor collection system or closed vent system is constructed of hard-piping, the owner or operator shall:

(i) Conduct an initial inspection according to the procedures in paragraph (c) of this section, and

(ii) Conduct annual visual inspections for visible, audible, or olfactory indications of leaks.

(2) If the vapor collection system or closed vent system is constructed of ductwork, the owner or operator shall:

(i) Conduct an initial inspection according to the procedures in paragraph (c) of this section, and

(ii) Conduct annual inspections according to the procedures in paragraph (c) of this section.

(iii) Conduct annual visual inspections for visible, audible, or olfactory indications of leaks.

(3) For each fixed roof, cover, and enclosure, the owner or operator shall conduct initial visual inspections and semi-annual visual inspections for visible, audible, or olfactory indications of leaks as specified in §§ 63.133 through 63.137 of this subpart.

(c) Each vapor collection system and closed vent system shall be inspected according to the procedures specified in paragraphs (c)(1) through (c)(5) of this section.

(1) Inspections shall be conducted in accordance with Method 21 of 40 CFR part 60, appendix A.

(2)(i) Except as provided in paragraph (c)(2)(ii) of this section, the detection instrument shall meet the performance criteria of Method 21 of 40 CFR part 60, appendix A, except the instrument response factor criteria in section 3.1.2(a) of Method 21 shall be for the average composition of the process fluid not each individual volatile organic compound in the stream. For process streams that contain nitrogen, air, or other inerts which are not organic hazardous air pollutants or volatile organic compounds, the average stream response factor shall be calculated on an inert-free basis.

(ii) If no instrument is available at the plant site that will meet the performance criteria specified in paragraph (c)(2)(i) of this section, the instrument readings may be adjusted by multiplying by the average response factor of the process fluid, calculated on an inert-free basis as described in paragraph (c)(2)(i) of this section.

(3) The detection instrument shall be calibrated before use on each day of its use by the procedures specified in Method 21 of 40 CFR part 60, appendix A.

(4) Calibration gases shall be as follows:

(i) Zero air (less than 10 parts per million hydrocarbon in air); and

(ii) Mixtures of methane in air at a concentration less than 10,000 parts per million. A calibration gas other than

methane in air may be used if the instrument does not respond to methane or if the instrument does not meet the performance criteria specified in paragraph (c)(2)(i) of this section. In such cases, the calibration gas may be a mixture of one or more of the compounds to be measured in air.

(5) An owner or operator may elect to adjust or not adjust instrument readings for background. If an owner or operator elects to not adjust readings for background, all such instrument readings shall be compared directly to the applicable leak definition to determine whether there is a leak. If an owner or operator elects to adjust instrument readings for background, the owner or operator shall measure background concentration using the procedures in §§63.180(b) and (c) of subpart H of this part. The owner or operator shall subtract background reading from the maximum concentration indicated by the instrument.

(6) The arithmetic difference between the maximum concentration indicated by the instrument and the background level shall be compared with 500 parts per million for determining compliance.

(d) Leaks, as indicated by an instrument reading greater than 500 parts per million above background or by visual inspections, shall be repaired as soon as practicable, except as provided in paragraph (e) of this section.

(1) A first attempt at repair shall be made no later than 5 calendar days after the leak is detected.

(2) Repair shall be completed no later than 15 calendar days after the leak is detected, except as provided in paragraph (d)(3) of this section.

(3) For leaks found in vapor collection systems used for transfer operations, repairs shall be completed no later than 15 calendar days after the leak is detected or at the beginning of the next transfer loading operation, whichever is later.

(e) Delay of repair of a vapor collection system, closed vent system, fixed roof, cover, or enclosure for which leaks have been detected is allowed if the repair is technically infeasible without a shutdown, as defined in §63.101 of subpart F of this part, or if the owner or operator determines that emissions resulting from immediate repair would be greater than the fugitive emissions likely to result from delay of repair. Repair of such equipment shall be complete by the end of the next shutdown.

(f) For each vapor collection system or closed vent system that contains bypass lines that could divert a vent stream away from the control device and to the atmosphere, the owner or operator shall comply with the provisions of either paragraph (f)(1) or (f)(2) of this section, except as provided in paragraph (f)(3) of this section.

(1) Install, calibrate, maintain, and operate a flow indicator that determines whether vent stream flow is present at least once every 15 minutes. Records shall be generated as specified in §63.118(a)(3) of this subpart. The flow indicator shall be installed at the entrance to any bypass line; or

(2) Secure the bypass line valve in the closed position with a car-seal or a lock-and-key type configuration. A visual inspection of the seal or closure mechanism shall be performed at least once every month to ensure the valve is maintained in the closed position and the vent stream is not diverted through the bypass line.

(3) Equipment such as low leg drains, high point bleeds, analyzer vents, open-ended valves or lines, and pressure relief valves needed for safety purposes are not subject to this paragraph.

(g) Any parts of the vapor collection system, closed vent system, fixed roof, cover, or enclosure that are designated, as described in paragraph (i)(1) of this section, as unsafe to inspect are exempt from the inspection requirements of paragraphs (b)(1), (b)(2), and (b)(3)(i) of this section if:

(1) The owner or operator determines that the equipment is unsafe to inspect because inspecting personnel would be exposed to an imminent or potential danger as a consequence of complying with paragraphs (b)(1), (b)(2), or (b)(3)(i) of this section; and

(2) The owner or operator has a written plan that requires inspection of the equipment as frequently as practicable during safe-to-inspect times.

(h) Any parts of the vapor collection system, closed vent system, fixed roof, cover, or enclosure that are designated,

as described in paragraph (i)(2) of this section, as difficult to inspect are exempt from the inspection requirements of paragraphs (b)(1), (b)(2), and (b)(3)(i) of this section if:

(1) The owner or operator determines that the equipment cannot be inspected without elevating the inspecting personnel more than 2 meters above a support surface; and

(2) The owner or operator has a written plan that requires inspection of the equipment at least once every 5 years.

(i) The owner or operator shall record the information specified in paragraphs (i)(1) through (i)(5) of this section.

(1) Identification of all parts of the vapor collection system, closed vent system, fixed roof, cover, or enclosure that are designated as unsafe to inspect, an explanation of why the equipment is unsafe to inspect, and the plan for inspecting the equipment.

(2) Identification of all parts of the vapor collection system, closed vent system, fixed roof, cover, or enclosure that are designated as difficult to inspect, an explanation of why the equipment is difficult to inspect, and the plan for inspecting the equipment.

(3) For each vapor collection system or closed vent system that contains bypass lines that could divert a vent stream away from the control device and to the atmosphere, the owner or operator shall keep a record of the information specified in either paragraph (i)(3)(i) or (i)(3)(ii) of this section.

(i) Hourly records of whether the flow indicator specified under paragraph (f)(1) of this section was operating and whether a diversion was detected at any time during the hour, as well as records of the times of all periods when the vent stream is diverted from the control device or the flow indicator is not operating.

(ii) Where a seal mechanism is used to comply with paragraph (f)(2) of this section, hourly records of flow are not required. In such cases, the owner or operator shall record whether the monthly visual inspection of the seals or closure mechanisms has been done, and shall record the occurrence of all periods when the seal mechanism is broken, the bypass line valve position has changed, or the key for a lock-and-key type configuration has been checked out, and records of any car-seal that has broken.

(4) For each inspection during which a leak is detected, a record of the information specified in paragraphs (i)(4)(i) through (i)(4)(viii) of this section.

(i) The instrument identification numbers; operator name or initials; and identification of the equipment.

(ii) The date the leak was detected and the date of the first attempt to repair the leak.

(iii) Maximum instrument reading measured by the method specified in paragraph (d) of this section after the leak is successfully repaired or determined to be nonrepairable.

(iv) ''Repair delayed'' and the reason for the delay if a leak is not repaired within 15 calendar days after discovery of the leak.

(v) The name, initials, or other form of identification of the owner or operator (or designee) whose decision it was that repair could not be effected without a shutdown.

(vi) The expected date of successful repair of the leak if a leak is not repaired within 15 calendar days.

(vii) Dates of shutdowns that occur while the equipment is unrepaired.

(viii) The date of successful repair of the leak.

(5) For each inspection conducted in accordance with paragraph (c) of this section during which no leaks are detected, a record that the inspection was performed, the date of the inspection, and a statement that no leaks were detected.

(6) For each visual inspection conducted in accordance with paragraph (b)(1)(ii) or (b)(3)(ii) of this section during which no leaks are detected, a record that the inspection was performed, the date of the inspection, and a statement that no leaks were detected.

(j) The owner or operator shall submit with the reports required by § 63.182(b) of subpart H of this part or with the reports required by § 63.152(c) of this subpart, the information specified in paragraphs (j)(1) through (j)(3) of this section.

(1) The information specified in paragraph (i)(4) of this section;

(2) Reports of the times of all periods recorded under paragraph (i)(3)(i) of

this section when the vent stream is diverted from the control device through a bypass line; and

(3) Reports of all periods recorded under paragraph (i)(3)(ii) of this section in which the seal mechanism is broken, the bypass line valve position has changed, or the key to unlock the bypass line valve was checked out.

(k) If a closed-vent system subject to this section is also subject to § 63.172 of subpart H of this part, the owner or operator shall comply with the provisions of § 63.172 of subpart H of this part and is exempt from the requirements of this section.

[59 FR 19468, Apr. 22, 1994, as amended at 60 FR 63628, Dec. 12, 1995; 62 FR 2775, Jan. 17, 1997; 64 FR 20192, Apr. 26, 1999]

§ 63.149 Control requirements for certain liquid streams in open systems within a chemical manufacturing process unit.

(a) The owner or operator shall comply with the provisions of table 35 of this subpart, for each item of equipment meeting all the criteria specified in paragraphs (b) through (d) and either paragraph (e)(1) or (e)(2) of this section.

(b) The item of equipment is of a type identified in table 35 of this subpart;

(c) The item of equipment is part of a chemical manufacturing process unit that meets the criteria of § 63.100(b) of subpart F of this part;

(d) The item of equipment is controlled less stringently than in table 35 and is not listed in § 63.100(f) of subpart F of this part, and the item of equipment is not otherwise exempt from controls by the provisions of subparts A, F, G, or H of this part; and

(e) The item of equipment:

(1) is a drain, drain hub, manhole, lift station, trench, pipe, or oil/water separator that conveys water with a total annual average concentration greater than or equal to 10,000 parts per million by weight of Table 9 compounds at any flowrate; or a total annual average concentration greater than or equal to 1,000 parts per million by weight of Table 9 compounds at an annual average flow rate greater than or equal to 10 liters per minute. At a chemical manufacturing process unit subject to the new source requirements of 40 CFR 63.100(l)(1) or 40 CFR 63.100(l)(2), the criteria of this paragraph are also met if the item of equipment conveys water with an annual average concentration greater than or equal to 10 parts per million by weight of any Table 8 compound at an annual average flow rate greater than or equal to 0.02 liter per minute, or

(2) Is a tank that receives one or more streams that contain water with a total annual average concentration greater than or equal to 1,000 ppm (by weight) of Table 9 compounds at an annual average flowrate greater than or equal to 10 liters per minute. At a chemical manufacturing process unit subject to the new source requirements of 40 CFR 63.100(l)(1) or 40 CFR 63.100 (l)(2), the criteria of this paragraph are also met if the tank receives one or more streams that contain water with an annual average concentration greater than or equal to 10 parts per million by weight of any Table 8 compound at an annual average flow rate greater than or equal to 0.02 liter per minute. The owner or operator of the source shall determine the characteristics of the stream as specified in paragraphs (e)(2) (i) and (ii) of this section.

(i) The characteristics of the stream being received shall be determined at the inlet to the tank.

(ii) The characteristics shall be determined according to the procedures in § 63.144 (b) and (c).

[62 FR 2776, Jan. 17, 1997]

§ 63.150 Emissions averaging provisions.

(a) This section applies to owners or operators of existing sources who seek to comply with the emission standard in § 63.112(a) of this subpart by using emissions averaging according to § 63.112(f) of this subpart rather than following the provisions of §§ 63.113 through 63.148 of this subpart.

(b) Unless an operating permit application has been submitted, the owner or operator shall develop and submit for approval an Implementation Plan containing all of the information required in § 63.151(d) of this subpart for all points to be included in an emissions average. The Implementation Plan or operating permit application shall identify all emission points to be

included in the emissions average. This must include any Group 1 emission points to which the reference control technology (defined in § 63.111 of this subpart) is not applied and all other emission points being controlled as part of the average.

(c) The following emission points can be used to generate emissions averaging credits, if control was applied after November 15, 1990 and if sufficient information is available to determine the appropriate value of credits for the emission point:

(1) Group 2 emission points.

(2) Group 1 emission points that are controlled by a technology that the Administrator or permitting authority agrees has a higher nominal efficiency than the reference control technology. Information on the nominal efficiencies for such technologies must be submitted and approved as provided in paragraph (i) of this section.

(3) Emission points from which emissions are reduced by pollution prevention measures. Percent reductions for pollution prevention measures shall be determined as specified in paragraph (j) of this section.

(i) For a Group 1 emission point, the pollution prevention measure must reduce emissions more than the reference control technology would have had the reference control technology been applied to the emission point instead of the pollution prevention measure except as provided in paragraph (c)(3)(ii) of this section.

(ii) If a pollution prevention measure is used in conjunction with other controls for a Group 1 emission point, the pollution prevention measure alone does not have to reduce emissions more than the reference control technology, but the combination of the pollution prevention measure and other controls must reduce emissions more than the reference control technology would have had it been applied instead.

(d) The following emission points cannot be used to generate emissions averaging credits:

(1) Emission points already controlled on or before November 15, 1990, unless the level of control is increased after November 15, 1990, in which case credit will be allowed only for the increase in control after November 15, 1990.

(2) Group 1 emission points that are controlled by a reference control technology, unless the reference control technology has been approved for use in a different manner and a higher nominal efficiency has been assigned according to the procedures in paragraph (i) of this section. For example, it is not allowable to claim that an internal floating roof meeting the specifications of § 63.119(b) of this subpart applied to a storage vessel is achieving greater than 95 percent control.

(3) Emission points on shut-down process units. Process units that are shut down cannot be used to generate credits or debits.

(4) Wastewater that is not process wastewater or wastewater streams treated in biological treatment units. These two types of wastewater cannot be used to generate credits or debits. For the purposes of this section, the terms wastewater and wastewater stream are used to mean process wastewater.

(5) Emission points controlled to comply with a State or Federal rule other than this subpart, unless the level of control has been increased after November 15, 1990 above what is required by the other State or Federal rule. Only the control above what is required by the other State or Federal rule will be credited. However, if an emission point has been used to generate emissions averaging credit in an approved emissions average, and the point is subsequently made subject to a State or Federal rule other than this subpart, the point can continue to generate emissions averaging credit for the purpose of complying with the previously approved average.

(e) For all points included in an emissions average, the owner or operator shall:

(1) Calculate and record monthly debits for all Group 1 emission points that are controlled to a level less stringent than the reference control technology for those emission points. Equations in paragraph (g) of this section shall be used to calculate debits.

(2) Calculate and record monthly credits for all Group 1 or Group 2 emission points that are overcontrolled to

compensate for the debits. Equations in paragraph (h) of this section shall be used to calculate credits. Emission points and controls that meet the criteria of paragraph (c) of this section may be included in the credit calculation, whereas those described in paragraph (d) of this section shall not be included.

(3) Demonstrate that annual credits calculated according to paragraph (h) of this section are greater than or equal to debits calculated for the same annual compliance period according to paragraph (g) of this section.

(i) The owner or operator may choose to include more than the required number of credit-generating emission points in an average in order to increase the likelihood of being in compliance.

(ii) The initial demonstration in the Implementation Plan or operating permit application that credit-generating emission points will be capable of generating sufficient credits to offset the debits from the debit-generating emission points must be made under representative operating conditions. After the compliance date, actual operating data will be used for all debit and credit calculations.

(4) Demonstrate that debits calculated for a quarterly (3-month) period according to paragraph (g) of this section are not more than 1.30 times the credits for the same period calculated according to paragraph (h) of this section. Compliance for the quarter shall be determined based on the ratio of credits and debits from that quarter, with 30 percent more debits than credits allowed on a quarterly basis.

(5) Record and report quarterly and annual credits and debits in the Periodic Reports as specified in §63.152(c) of this subpart. Every fourth Periodic Report shall include a certification of compliance with the emissions averaging provisions as required by §63.152(c)(5)(iv)(B) of this subpart.

(f) Debits and credits shall be calculated in accordance with the methods and procedures specified in paragraphs (g) and (h) of this section, respectively, and shall not include emissions from the following:

(1) More than 20 individual Group 1 or Group 2 emission points. Where pollution prevention measures (as specified in paragraph (j)(1) of this section) are used to control emission points to be included in an emissions average, no more than 25 emission points may be included in the average. For example, if two emission points to be included in an emissions average are controlled by pollution prevention measures, the average may include up to 22 emission points.

(2) Periods of start-up, shutdown, and malfunction as described in the source's start-up, shutdown, and malfunction plan required by §63.6(e)(3) of subpart A of this part.

(3) Periods of monitoring excursions as defined in §63.152(c)(2)(ii)(A) of this subpart. For these periods, the calculation of monthly credits and debits shall be adjusted as specified in paragraphs (f)(3)(i) through (f)(3)(iii) of this section.

(i) No credits would be assigned to the credit-generating emission point.

(ii) Maximum debits would be assigned to the debit-generating emission point.

(iii) The owner or operator may demonstrate to the Administrator that full or partial credits or debits should be assigned using the procedures in paragraph (l) of this section.

(g) Debits are generated by the difference between the actual emissions from a Group 1 emission point that is uncontrolled or is controlled to a level less stringent than the reference control technology, and the emissions allowed for the Group 1 emission point. Debits shall be calculated as follows:

(1) The overall equation for calculating source-wide debits is:

$$\text{Debits} = \sum_{i=1}^{n}\left(EPV_{iACTUAL} - (0.02)EPV_{iu}\right) + \sum_{i=1}^{n}(ES_{iACTUAL} - (0.05)ES_{iu}) + \sum_{i=1}^{n}\left(ETR_{iACTUAL} - (0.02)ETR_{iu}\right) + \sum_{i=1}^{n}\left(EWW_{iACTUAL} - EWW_{ic}\right)$$

where:

Debits and all terms of the equation are in units of megagrams per month, and

$EPV_{iACTUAL}$=Emissions from each Group 1 process vent i that is uncontrolled or is controlled to a level less stringent than the reference control technology. This is calculated according to paragraph (g)(2) of this section.

(0.02) EPV_{iu}=Emissions from each Group 1 vent i if the reference control technology had been applied to the uncontrolled emissions, calculated according to paragraph (g)(2) of this section.

$ES_{iACTUAL}$=Emissions from each Group 1 storage vessel i that is uncontrolled or is controlled to a level less stringent than the reference control technology. This is calculated according to paragraph (g)(3) of this section.

(0.05) ES_{iu}=Emissions from each Group 1 storage vessel i if the reference control technology had been applied to the uncontrolled emissions, calculated according to paragraph (g)(3) of this section.

$ETR_{iACTUAL}$=Emissions from each Group 1 transfer rack i that is uncontrolled or is controlled to a level less stringent than the reference control technology. This is calculated according to paragraph (g)(4) of this section.

(0.02) ETR_{iu}=Emissions from each Group 1 transfer rack i if the reference control technology had been applied to the uncontrolled emissions, calculated according to paragraph (g)(4) of this section.

$EWW_{iACTUAL}$=Emissions from each Group 1 wastewater stream i that is uncontrolled or is controlled to a level less stringent than the reference control technology. This is calculated according to paragraph (g)(5) of this section.

EWW_{ic}=Emissions from each Group 1 wastewater stream i if the reference control technology had been applied to the uncontrolled emissions. This is calculated according to paragraph (g)(5) of this section.

n=The number of emission points being included in the emissions average. The value of n is not necessarily the same for process vents, storage vessels, transfer racks, and wastewater.

(2) Emissions from process vents shall be calculated as follows:

(i) For purposes of determining process vent stream flow rate, organic HAP concentrations, and temperature, the sampling site shall be after the final product recovery device, if any recovery devices are present; before any control device (for process vents, recovery devices shall not be considered control devices); and before discharge to the atmosphere. Method 1 or 1A of part 60, appendix A, shall be used for selection of the sampling site.

(ii) The following equation shall be used for each process vent i to calculate EPV_{iu}:

$$EPV_{iu} = (2.494 \times 10^{-9})\, Qh\left(\sum_{j=1}^{n} C_j M_j\right)$$

where:

EPV_{iu}=Uncontrolled process vent emission rate from process vent i, megagrams per month.

Q=Vent stream flow rate, dry standard cubic meters per minute, measured using Method 2, 2A, 2C, or 2D of part 60, appendix A, as appropriate.

h=Monthly hours of operation during which positive flow is present in the vent, hours per month.

Cj=Concentration, parts per million by volume, dry basis, of organic HAP j as measured by Method 18 of part 60, appendix A.

Mj=Molecular weight of organic HAP j, gram per gram-mole.

n=Number of organic HAP's.

(A) The values of Q, C_j, and M_j shall be determined during a performance test conducted under representative operating conditions. The values of Q, C_j, and M_j shall be established in the Notification of Compliance Status and must be updated as provided in paragraph (g)(2)(ii)(B) of this section.

(B) If there is a change in capacity utilization other than a change in monthly operating hours, or if any other change is made to the process or product recovery equipment or operation such that the previously measured values of Q, C_j, and M_j are no longer representative, a new performance test shall be conducted to determine new representative values of Q, C_j, and M_j. These new values shall be used to calculate debits and credits from the time of the change forward, and the new values shall be reported in the next Periodic Report.

(iii) The following procedures and equations shall be used to calculate $EPV_{iACTUAL}$:

(A) If the vent is not controlled by a control device or pollution prevention measure, $EPV_{iACTUAL} = EPV_{iu}$, where EPV_{iu} is calculated according to the procedures in paragraphs (g)(2)(i) and (g)(2)(ii) of this section.

(B) If the vent is controlled using a control device or a pollution prevention measure achieving less than 98-percent reduction,

$$EPV_{iACTUAL} = EPV_{iu} \times \left(1 - \frac{\text{Percent reduction}}{100\%}\right)$$

(*1*) The percent reduction shall be measured according to the procedures in §63.116 of this subpart if a combustion control device is used. For a flare meeting the criteria in §63.116(a) of this subpart, or a boiler or process heater meeting the criteria in §63.116(b) of this subpart, the percent reduction shall be 98 percent. If a noncombustion control device is used, percent reduction shall be demonstrated by a performance test at the inlet and outlet of the device, or, if testing is not feasible, by a control design evaluation and documented engineering calculations.

(*2*) For determining debits from Group 1 process vents, product recovery devices shall not be considered control devices and cannot be assigned a percent reduction in calculating $EPV_{iACTUAL}$. The sampling site for measurement of uncontrolled emissions is after the final product recovery device. However, as provided in §63.113(a)(3) of this subpart, a Group 1 process vent may add sufficient product recovery to raise the TRE index value above 1.0, thereby becoming a Group 2 process vent.

(*3*) Procedures for calculating the percent reduction of pollution prevention measures are specified in paragraph (j) of this section.

(3) Emissions from storage vessels shall be calculated as follows:

(i) The following equation shall be used for each storage vessel i to calculate ES_{iu}:

$$ES_{iu} = \frac{L_B + L_W}{12}$$

where:

ES_{iu}=Uncontrolled emissions, defined as emissions from a fixed roof vessel having identical dimensions and

vessel color as vessel i, megagrams per month.

L_B=Breathing loss emissions, megagrams per year, calculated according to paragraph (g)(3)(i)(A) of this section.

L_W=Working loss emissions, megagrams per year, calculated according to paragraph (g)(3)(i)(B) of this section.

12=Constant, months per year.

(A) Breathing loss emissions shall be calculated using the following equation:

$$L_B = 1.02 \times 10^{-5} M_v \left(\frac{P}{P_A - P} \right) 0.68_D 1.73_H 0.51_{\Delta T} 0.50_{F_p C K_C}$$

where:

M_v=Molecular weight of vapor in storage vessel, pound per pound-mole.

P_A=Average atmospheric pressure, pounds per square inch absolute.

P=True vapor pressure of the HAP at liquid storage temperature, pounds per square inch absolute. See table 21 of this subpart.

D = Tank diameter, feet.

H=Average vapor space height, feet. Use vessel-specific values or an assumed value of one-half the height.

Δ T=Average ambient diurnal temperature change, °F. A typical value of 20 °F may be used.

F_p=Paint factor, dimensionless, from table 22 of this subpart; use F_p=1 for vessels located indoors.

C=Adjustment factor for small diameter tanks, dimensionless; use C=1 for diameter ≥30 feet; use C = $0.0771D - 0.0013D^2 - 0.1334$ for diameter <30 feet.

K_C=Product factor, dimensionless. Use 1.0 for organic HAP's.

(B) Working losses shall be calculated using the following equation:

$$L_W = 1.089 \times 10^{-8} M_v (P)(V)(N)(K_N)(K_C)$$

where:

V=Tank capacity, gallon.

N=Number of turnovers per year.

K_N=Turnover factor, dimensionless, and

$$K_N = \frac{180 + N}{6N} \text{ for turnovers } > 36$$

$$K_N = 1 \text{ for turnovers} \leq 36.$$

M_v, P, and K_C as defined in paragraph (g)(3)(i)(A) of this section.

(C) The owner or operator may elect to calculate ES_{iu} in accordance with the methods described in American Petroleum Institute Publication 2518, Evaporative Loss from Fixed-Roof Tanks (incorporated by reference as specified in § 63.14 of this part).

(*1*) The owner or operator who elects to use these alternative methods must use them for all storage vessels included in the emissions average as debit or credit generating points.

(*2*) The equations of paragraphs (g)(3)(i)(A) and (g)(3)(i)(B) of this section shall not be used in conjunction with the alternative methods provided under paragraph (g)(3)(i)(C) of this section.

(ii) The following procedures and equations shall be used for each fixed roof storage vessel i that is not controlled with a floating roof to calculate $ES_{iACTUAL}$:

(A) If the vessel is not controlled, $ES_{iACTUAL} = ES_{iu}$, where ES_{iu} is calculated according to the procedures in paragraph (g)(3)(i) of this section.

(B) Except as provided in paragraph (g)(3)(ii)(C) of this section, if the vessel is controlled using a control device or pollution prevention measure achieving less than 95-percent reduction,

$$ES_{iACTUAL} = ES_{iu} * \left(\frac{1 - \text{Percent reduction}}{100} \right)$$

(*1*) The percent reduction for a control device shall be determined through a design evaluation according to the procedures specified in § 63.120(d) of this subpart.

(*2*) Procedures for calculating the percent reduction for pollution prevention measures are specified in paragraph (j) of this section.

(C) If the vessel is controlled according to the provisions of §63.119(e)(2) of this section whereby the control device is only required to achieve at least 90-percent reduction, the vessel shall not be considered to be generating debits.

(iii) The following equation shall be used for each internal floating roof vessel i that does not meet the specifications of §63.119(b) or (d) of this subpart to calculate $ES_{iACTUAL}$:

$$ES_{iACTUAL} = \frac{L_W + L_R + L_F + L_D}{12}$$

where:

L_W=Withdrawal loss emissions, megagrams per year, calculated according to paragraph (g)(3)(iii)(A) of this section.

L_R=Rim seal loss emissions, megagrams per year, calculated according to paragraph (g)(3)(iii)(B) of this section.

L_F=Fitting loss emissions, megagrams per year, calculated according to paragraph (g)(3)(iii)(C) of this section.

L_D=Deck seam loss emissions, megagrams per year, calculated according to paragraph (g)(3)(iii)(D) of this section.

12=Constant, months per year.

(A) Withdrawal loss emissions shall be calculated using the following equation:

$$L_W = \frac{1.018 \times 10^{-5} QCW_L}{D}\left[1 + \left(\frac{N_c F_c}{D}\right)\right]$$

where:

Q=Throughput, gallon per year; (gallon/turnover) * (turnovers per year).

C=Shell clingage factor, barrel per 1,000 square foot, see table 23 of this subpart.

WL=Average liquid density, pound per gallon.

D=Tank diameter, feet.

N_c=Number of columns, dimensionless, see table 24 of this subpart.

F_c=Effective column diameter, feet [column perimeter (feet)÷3.1416], see table 25 of this subpart.

(B) Rim seal loss emissions shall be calculated using the following equation:

$$L_R = \frac{K_s V^n P^* D M_v K_c}{2{,}205}$$

where:

M_v=Molecular weight of vapor in storage vessel, pound per pound-mole.

D=Tank diameter, feet.

K_c=Product factor, dimensionless; use 1.0 for organic HAP's.

K_s=Seal factor, pound-mole per [foot (miles per hour)^n year], see table 26 of this subpart.

V=Average wind speed at the source, miles per hour. A value of 10 miles per hour may be assumed if source-specific data are not available.

n=Seal related wind speed exponent, dimensionless, see table 26 of this subpart.

2,205=Constant, pounds per megagram.

P*=Vapor pressure function, dimensionless, and

$$P^* = \frac{\frac{P}{P_A}}{\left[1 + \left(1 - \frac{P}{P_A}\right)0.5\right]^2}$$

where:

P_A=Average atmospheric pressure, pounds per square inch absolute.

P=True vapor pressure at liquid storage temperature, pounds per square inch absolute.

(C) Fitting loss emissions shall be calculated using the following equation:

$$L_F = \frac{F_f P^* M_v K_c}{2{,}205}$$

where:

F_f=The total deck fitting loss factor, pound-mole per year, and

where:

$$F_f = \sum_{i=1}^{n}\left(N_{F_i}K_{F_i}\right) = \left[\left(N_{F_1}K_{F_1}\right) + \left(N_{F_2}K_{F_2}\right) + \ldots + \left(N_{F_n}K_{F_n}\right)\right]$$

N_{Fi}=Number of fittings of a particular type, dimensionless. N_{Fi} is determined for the specific tank or estimated from tables 24 and 27 of this subpart.

K_{Fi}=Deck fitting loss factor for a particular type fitting, pound-mole per year. K_{Fi} is determined for each fitting type from table 27 of this subpart.

n=Number of different types of fittings, dimensionless.

P*, M_v, K_c, and 2,205 as defined in paragraph (g)(3)(iii)(B) of this section.

(D) Deck seam loss emissions shall be calculated using the following equation:

$$L_D = \frac{K_D S_D D^2 P^* M_v K_c}{2{,}205}$$

where:

K_D=Deck seam loss factor, pound-mole per foot per year, and

K_D=0.34 for non-welded decks.

K_D=0 for welded decks.

S_D=Deck seam length factor, feet per square foot, see table 28 of this subpart.

D, P*, M_v, K_c, and 2,205 as defined in paragraph (g)(3)(iii)(B) of this section.

(iv) The following equation shall be used for each external floating roof vessel i that does not meet the specifications of §63.119(c) of this subpart to calculate $ES_{iACTUAL}$:

$$ES_{iACTUAL} = \frac{L_W + L_R + L_F}{12}$$

where:

L_W=Withdrawal loss emissions, megagrams per year, calculated according to paragraph (g)(3)(iv)(A) of this section.

L_R=Rim seal loss emissions, megagrams per year, calculated according to paragraph (g)(3)(iv)(B) of this section.

L_F=Fitting loss emissions, megagrams per year, calculated according to paragraph (g)(3)(iv)(C) of this section.

12=Constant, months per year.

(A) Withdrawal loss emissions shall be calculated using the following equation:

$$L_W = \frac{4.28*10^{-4} QCW_L}{D}$$

where:

Q=Throughput, gallons per year.

C=Shell clingage factor, barrel per 1,000 square foot, see table 23 of this subpart.

W_L=Average liquid density, pound per gallon.

D=Vessel diameter, feet.

(B) Rim seal loss emissions shall be calculated using the following equation:

$$L_R = \frac{K_s V^N P^* D M_v K_c}{2{,}205}$$

where:

K_s=Seal factor, pound-mole per [foot (miles per hour)^N year], see table 29 of this subpart.

V=Average wind speed, miles per hour, at the source. A value of 10 miles per hour may be assumed if source-specific data are not available.

N=Seal wind speed exponent, dimensionless, see table 29 of this subpart.

P*=Vapor pressure function, dimensionless, as defined in paragraph (g)(3)(iii)(B) of this section.

D=Vessel diameter, feet.

M_V=Molecular weight of the HAP, pound per pound-mole.

K_c=Product factor, dimensionless; use 1.0 for organic HAP's.

2,205=Constant, pounds per megagram.

(C) Fitting loss emissions shall be calculated using the following equation:

$$L_F = \frac{F_F P^* M_v K_c}{2{,}205}$$

where:

F_F=The total deck fitting loss factor, pound-mole per year, and

$$F_F = \sum_{i=1}^{n}\left(N_{F_i} K_{F_i}\right) = \left[\left(N_{F_1} K_{F_1}\right) + \left(N_{F_2} K_{F_2}\right) + \ldots + \left(N_{F_n} K_{F_n}\right)\right]$$

where:

N_{Fi}=Number of fittings of a particular type, dimensionless. N_{Fi} is determined for the specific tank or estimated from tables 30 through 32 of this subpart.

K_{Fi}=Deck fitting loss factor for a particular type fitting, pound-mole per year, and

$K_{Fi}=K_{Fai}+K_{Fbi}\ V^{mi}$, pound-mole per year, see table 30 of this subpart for the appropriate values of K_{Fa}, K_{Fb}, and m for each fitting type.

V, P*, M_v, K_c, and 2,205 as defined in paragraph (g)(3)(iv)(B) of this section.

(4) Emissions from transfer racks shall be calculated as follows:

(i) The following equation shall be used for each transfer rack i to calculate ETR_{iu}:

$$ETR_{iu} = \left(1.20 \times 10^{-7}\right)\frac{SPMG}{T}$$

where:

ETR_{iu}=Uncontrolled transfer HAP emission rate from transfer rack i, megagrams per month.

S=Saturation factor, dimensionless (see table 33 of this subpart).

P=Weighted average rack partial pressure of organic HAP's transferred at the rack during the month, kilopascals.

M = Weighted average molecular weight of organic HAP's transferred at the transfer rack during the month, gram per gram-mole.

G = Monthly volume of organic HAP's transferred, liters per month.

T = Weighted rack bulk liquid loading temperature during the month, Kelvin (°C + 273).

(ii) The following equation shall be used for each transfer rack i to calculate the weighted average rack partial pressure:

$$P = \frac{\sum_{1}^{j=n}(P_j)(G_j)}{G}$$

where:

P_j = Maximum true vapor pressure of individual organic HAP transferred at the rack, kilopascals.

G = Monthly volume of organic HAP transferred, liters per month, and

$$G = \sum_{1}^{j=n} G_j$$

G_j = Monthly volume of individual organic HAP transferred at the transfer rack, liters per month.

n = Number of organic HAP's transferred at the transfer rack.

(iii) The following equation shall be used for each transfer rack i to calculate the weighted average rack molecular weight:

$$M = \frac{\sum_{1}^{j=n}(M_j)(G_j)}{G}$$

where:

M_j = Molecular weight of individual organic HAP transferred at the rack, gram per gram-mole.

G, G_j, and n as defined in paragraph (g)(4)(ii) of this section.

(iv) The following equation shall be used for each transfer rack i to calculate the monthly weighted rack bulk liquid loading temperature:

$$T = \frac{\sum_{1}^{j=n} (T_j)(G_j)}{G}$$

where:

T_j = Average annual bulk temperature of individual organic HAP loaded at the transfer rack, Kelvin (°C + 273).

G, G_j, and n as defined in paragraph (g)(4)(ii) of this section.

(v) The following procedures and equations shall be used to calculate $ETR_{iACTUAL}$:

(A) If the transfer rack is not controlled, $ETR_{iACTUAL}$ = ETR_{iu}, where ETR_{iu} is calculated using the equations specified in paragraphs (g)(4)(i) through (g)(4)(iv) of this section.

(B) If the transfer rack is controlled using a control device or a pollution prevention measure achieving less than the 98-percent reduction,

$$ETR_{iACTUAL} = ETR_{iu}\left(\frac{1 - \text{Percent reduction}}{100\%}\right)$$

(*1*) The percent reduction for a control device shall be measured according to the procedures and test methods specified in §63.128(a) of this subpart. For a flare meeting the criteria in §63.128(b) of this subpart or a boiler or process heater meeting the criteria in §63.128(c) of this subpart, the percent reduction shall be 98 percent. If testing is not feasible, percent reduction shall be determined through a design evaluation according to the procedures specified in §63.128(h) of this subpart.

(*2*) Procedures for calculating the percent reduction for pollution prevention measures are specified in paragraph (j) of this section.

(5) Emissions from wastewater shall be calculated as follows:

(i) The following equation shall be used for each wastewater stream i to calculate EWW_{ic}:

$$EWW_{ic} = \left(6.0 * 10^{-8}\right) Q_i H_i \sum_{m=1}^{s} \left(1 - Fr_m\right) Fe_m HAP_{im} + (0.05)\left(6.0 * 10^{-8}\right) Q_i H_i \sum_{m=1}^{s} \left(Fr_m HAP_{im}\right)$$

where:

EWW_{ic} = Monthly wastewater stream emission rate if wastewater stream i is controlled by the reference control technology, megagrams per month.

Q_i = Average flow rate for wastewater stream i, as determined by the procedure in §63.144(c)(3), liters per minute.

H_i = Number of hours during the month that wastewater stream i was generated, hours per month.

s = Total number of table 9 HAP in wastewater stream i.

Fr_m = Fraction removed of table 9 HAP m in wastewater, from table 9, dimensionless.

Fe_m = Fraction emitted of table 9 HAP m in wastewater, from table 34, dimensionless.

HAP_{im} = Average concentration of table 9 HAP m in wastewater stream i, parts per million by weight.

(A) HAP_{im} shall be determined for the point of determination or, at a location downstream of the point of determination and adjusted according as specified in §63.144(b)(6) of this subpart, by developing and using the sampling plan specified in §63.144(b)(5)(ii) of this subpart. The samples collected may be analyzed by any of the methods specified in §63.144(b)(5)(i)(B) through (b)(5)(i)(F) of this subpart. Concentration measurements based on Method 305 shall be adjusted by dividing each concentration by the compound-specific Fm factor listed on table 34 of this subpart. Concentration measurements other than Method 305 shall not be adjusted by the compound-specific Fm factor listed in table 34 of this subpart.

(B) Values for Q_i, HAP_{im}, and C_{im} shall be determined during a performance test conducted under representative conditions as specified in §63.145(a)(3)

and (a)(4) of this subpart. The average value obtained from three test runs shall be used. The values of Q_i, HAP_{im}, and C_{im} shall be established in the Notification of Compliance Status and must be updated as provided in paragraph (g)(5)(i)(C) of this section.

(C) If there is a change to the process or operation such that the previously measured values of Q_i, HAP_{im}, and C_{im} are no longer representative, a new performance test shall be conducted to determine new representative values of Q_i, HAP_{im}, and C_{im}. These new values shall be used to calculate debits and credits from the time of the change forward, and the new values shall be reported in the next Periodic Report.

(ii) The following equation shall be used to calculate $EWW_{iACTUAL}$ for each wastewater stream i that is not managed according to the provisions for waste management units of §§63.133 through 63.137 of this subpart, as applicable, which specify equipment and work practices for suppressing and controlling vapors. Q_i, H_i, s, Fe_m, and HAP_{im} are as defined and determined according to paragraph (g)(5)(i) of this section.

$$EWW_{iACTUAL} = \left(6.0 \times 10^{-8}\right) Q_i H_i \sum_{m=1}^{s} Fe_m HAP_{im}$$

Where:

$EWW_{iACTUAL}$ = Monthly wastewater stream emission rate if wastewater stream i is uncontrolled or is controlled to a level less stringent than the reference control technology, megagrams per month.

(iii) The following equation shall be used to calculate $EWW_{iACTUAL}$ for each wastewater stream i that is managed according to the requirements of §§63.133 through 63.137 of this subpart, as applicable, and wastewater stream i is uncontrolled or is controlled to a level less stringent than the reference control technology (for the purposes of the wastewater emissions averaging provisions, the term control is used to mean treatment). Q_i, H_i, s, Fe_m, and HAP_{im} are as defined and determined according to paragraph (g)(5)(i) of this section.

$$EWW_{iACTUAL} = \left(6.0 * 10^{-8}\right) Q_i H_i \sum_{m=1}^{s} \left[Fe_m HAP_{im} \left(1 - PR_{im}\right)\right] + \left(1 - \frac{R_i}{100\%}\right)\left(6.0 * 10^{-8}\right) Q_i H_i \sum_{m=1}^{s} \left(HAP_{im} PR_{im}\right)$$

Where:

$EWW_{iACTUAL}$ = Monthly wastewater stream emission rate if wastewater stream i is uncontrolled or is controlled to a level less stringent than the reference control technology, megagrams per month.

PR_{im} = The efficiency of the treatment process, or series of treatment processes, which treat wastewater stream i, in reducing the emission potential of table 9 HAP m in wastewater, dimensionless, as calculated by:

$$PR_{im} = \frac{HAP_{im-in} - HAP_{im-out}}{HAP_{im-in}}$$

Where:

$HAP_{im\text{-}in}$ = Average concentration of table 9 HAP m, parts per million by weight, as defined and determined according to paragraph (g)(5)(i) of this section, in the wastewater entering the first treatment process in the series.

$HAP_{im\text{-}out}$ = Average concentration of table 9 HAP m, parts per million by weight, as defined and determined according to paragraph (g)(5)(i) of this section, in the wastewater exiting the last treatment process in the series.

R_i = Reduction efficiency of the device used to control any vapor streams emitted and collected from wastewater stream i during treatment, dimensionless, as determined according to the procedures in §63.145(i) or (j) of this subpart.

(h) Credits are generated by the difference between emissions that are allowed for each Group 1 and Group 2

emission point and the actual emissions from a Group 1 or Group 2 emission point that has been controlled after November 15, 1990 to a level more stringent than what is required by this subpart or any other State or Federal rule or statute. Credits shall be calculated as follows:

(1) The overall equation for calculating source-wide credits is:

$$\text{Credits} = D\sum_{i=1}^{n}\left((0.02)\,EPV1_{iu} - EPV1_{iACTUAL}\right) + D\sum_{i=1}^{m}(EPV2_{iBASE} - EPV2_{iACTUAL}) + D\sum_{i=1}^{n}$$

$$\left((0.05)\,ES1_{iu} - ES1_{iACTUAL}\right) + D\sum_{i=1}^{m}(ES2_{iBASE} - ES2_{iACTUAL}) + D\sum_{i=1}^{n}\left((0.02)\,ETR1_{iu} - ETR1_{iACTUAL}\right)$$

$$+D\sum_{i=1}^{m}(ETR2_{iBASE} - ETR2_{iACTUAL}) + D\sum_{i=1}^{n}(EWW1_{ic} - EWW1_{iACTUAL}) + D\sum_{i=1}^{m}(EWW2_{iBASE} - EWW2_{iACTUAL})$$

where: Credits and all terms of the equation are in units of megagrams per month, the baseline date is November 15, 1990, and:

D=Discount factor=0.9 for all credit generating emission points except those controlled by a pollution prevention measure, which will not be discounted.

$EPV1_{iACTUAL}$=Emissions for each Group 1 process vent i that is controlled to a level more stringent than the reference control technology, calculated according to paragraph (h)(2) of this section.

(0.02) $EPV1_{iu}$=Emissions from each Group 1 process vent i if the reference control technology had been applied to the uncontrolled emissions. $EPV1_{iu}$ is calculated according to paragraph (h)(2) of this section.

$EPV2_{iACTUAL}$=Emissions from each Group 2 process vent i that is controlled, calculated according to paragraph (h)(2) of this section.

$EPV2_{iBASE}$=Emissions from each Group 2 process vent i at the baseline date, as calculated in paragraph (h)(2) of this section.

$ES1_{iACTUAL}$=Emissions from each Group 1 storage vessel i that is controlled to a level more stringent than the reference control technology, calculated according to paragraph (h)(3) of this section.

(0.05) $ES1_{iu}$=Emissions from each Group 1 storage vessel i if the reference control technology had been applied to the uncontrolled emissions. $ES1_{iu}$ is calculated according to paragraph (h)(3) of this section.

$ES2_{iACTUAL}$=Emissions from each Group 2 storage vessel i that is controlled, calculated according to paragraph (h)(3) of this section.

$ES2_{iBASE}$=Emissions from each Group 2 storage vessel i at the baseline date, as calculated in paragraph (h)(3) of this section.

$ETR1_{iACTUAL}$=Emissions from each Group 1 transfer rack i that is controlled to a level more stringent than the reference control technology, calculated according to paragraph (h)(4) of this section.

(0.02) $ETR1_{iu}$=Emissions from each Group 1 transfer rack i if the reference control technology had been applied to the uncontrolled emissions. $ETR1_{iu}$ is calculated according to paragraph (h)(4) of this section.

$ETR2_{iACTUAL}$=Emissions from each Group 2 transfer rack i that are controlled, calculated according to paragraph (h)(4) of this section.

$ETR2_{iBASE}$=Emissions from each Group 2 transfer rack i at the baseline date, as calculated in paragraph (h)(4) of this section.

$EWW1_{iACTUAL}$ = Emissions from each Group 1 wastewater stream i that is controlled to a level more stringent than the reference control technology, calculated according to paragraph (h)(5) of this section.

$EWW1_{ic}$ = Emissions from each Group 1 wastewater stream i if the reference control technology had been applied to the uncontrolled emissions, calculated according to paragraph (h)(5) of this section.

$EWW2_{iACTUAL}$ = Emissions from each Group 2 wastewater stream i that is controlled, calculated according to paragraph (h)(5) of this section.

$EWW2_{iBASE}$ = Emissions from each Group 2 wastewater stream i at the baseline date, calculated according to paragraph (h)(5) of this section.

n = Number of Group 1 emission points included in the emissions average. The value of n is not necessarily the same for process vents, storage vessels, transfer racks, and wastewater.

m = Number of Group 2 emission points included in the emissions average. The value of m is not necessarily the same for process vents, storage vessels, transfer racks, and wastewater.

(i) For an emission point controlled using a reference control technology, the percent reduction for calculating credits shall be no greater than the nominal efficiency associated with the reference control technology, unless a higher nominal efficiency is assigned as specified in paragraph (h)(1)(ii) of this section.

(ii) For an emission point controlled to a level more stringent than the reference control technology, the nominal efficiency for calculating credits shall be assigned as described in paragraph (i) of this section. A reference control technology may be approved for use in a different manner and assigned a higher nominal efficiency according to the procedures in paragraph (i) of this section.

(iii) For an emission point controlled using a pollution prevention measure, the nominal efficiency for calculating credits shall be as determined as described in paragraph (j) of this section.

(2) Emissions from process vents shall be determined as follows:

(i) Uncontrolled emissions from Group 1 process vents, $EPV1_{iu}$, shall be calculated according to the procedures and equation for EPV_{iu} in paragraphs (g)(2)(i) and (g)(2)(ii) of this section.

(ii) Actual emissions from Group 1 process vents controlled using a technology with an approved nominal efficiency greater than 98 percent or a pollution prevention measure achieving greater than 98 percent emission reduction, $EPV1_{iACTUAL}$, shall be calculated according to the following equation:

$$EPV1_{iACTUAL} = EPV1_{iu}\left(1 - \frac{\text{Nominal efficiency \%}}{100\%}\right)$$

(iii) The following procedures shall be used to calculate actual emissions from Group 2 process vents, $EPV2_{iACTUAL}$:

(A) For a Group 2 process vent controlled by a control device, a recovery device applied as a pollution prevention project, or a pollution prevention measure, if the control achieves a percent reduction less than or equal to 98 percent reduction,

$$EPV2_{iACTUAL} = EPV2_{iu} \times \left(1 - \frac{\text{Percent reduction}}{100\%}\right)$$

(*1*) $EPV2_{iu}$ shall be calculated according to the equations and procedures for EPV_{iu} in paragraphs (g)(2)(i) and (g)(2)(ii) of this section, except as provided in paragraph (h)(2)(iii)(A)(*3*) of this section.

(*2*) The percent reduction shall be calculated according to the procedures

in paragraphs (g)(2)(iii)(B)(*1*) through (g)(2)(iii)(B)(*3*) of this section, except as provided in paragraph (h)(2)(iii)(A)(*4*) of this section.

(*3*) If a recovery device was added as part of a pollution prevention project, $EPV2_{iu}$ shall be calculated prior to that recovery device. The equation for EPV_{iu} in paragraph (g)(2)(ii) of this section shall be used to calculate $EPV2_{iu}$; however, the sampling site for measurement of vent stream flow rate and organic HAP concentration shall be at the inlet of the recovery device.

(*4*) If a recovery device was added as part of a pollution prevention project, the percent reduction shall be demonstrated by conducting a performance test at the inlet and outlet of that recovery device.

(B) For a Group 2 process vent controlled using a technology with an approved nominal efficiency greater than 98 percent or a pollution prevention measure achieving greater than 98 percent reduction,

$$EPV2_{iACTUAL} = EPV2_{iu}\left(1 - \frac{\text{Nominal efficiency \%}}{100\%}\right)$$

(iv) Emissions from Group 2 process vents at baseline, $EPV2_{iBASE}$, shall be calculated as follows:

(A) If the process vent was uncontrolled on November 15, 1990, $EPV2_{iBASE}=EPV2_{iu}$ and shall be calculated according to the procedures and equation for EPV_{iu} in paragraphs (g)(2)(i) and (g)(2)(ii) of this section.

(B) If the process vent was controlled on November 15, 1990,

$$EPV2_{iBASE} = EPV2_{iu}\left(1 - \frac{\text{Percent reduction \%}}{100\%}\right)$$

where $EPV2_{iu}$ is calculated according to the procedures and equation for EPV_{iu} in paragraphs (g)(2)(i) and (g)(2)(ii) of this section. The percent reduction shall be calculated according to the procedures specified in paragraphs (g)(2)(iii)(B)(*1*) through (g)(2)(iii)(B)(*3*) of this section.

(C) If a recovery device was added to a process vent as part of a pollution prevention project initiated after November 15, 1990, $EPV2_{iBASE}=EPV2_{iu}$, where $EPV2_{iu}$ is calculated according to paragraph (h)(2)(iii)(A)(*3*) of this section.

(3) Emissions from storage vessels shall be determined as follows:

(i) Uncontrolled emissions from Group 1 storage vessels, $ES1_{iu}$, shall be calculated according to the equations and procedures for ES_{iu} in paragraph (g)(3)(i) of this section.

(ii) Actual emissions from Group 1 storage vessels controlled using a technology with an approved nominal efficiency greater than 95 percent or a pollution prevention measure achieving greater than 95 percent emission reduction, $ES1_{iACTUAL}$, shall be calculated according to the following equation:

$$ES1_{iACTUAL} = ES1_{iu}\left(1 - \frac{\text{Nominal efficiency \%}}{100\%}\right)$$

(iii) The following procedures shall be used to calculate actual emissions from Group 2 storage vessels, $ES2_{iACTUAL}$:

(A) For a Group 2 storage vessel controlled using a control device or a pollution prevention measure (other than an internal or external floating roof) achieving a percent reduction less than or equal to 95-percent reduction,

$$ES2_{iACTUAL} = ES2_{iu} \times \left(1 - \frac{\text{Percent reduction}}{100\%}\right)$$

(*1*) $ES2_{iu}$ is calculated according to the equations and procedures for ES_{iu} in paragraph (g)(3)(i) of this section.

(*2*) The percent reduction shall be calculated according to the procedures in paragraphs (g)(3)(ii)(B)(*1*) and (g)(3)(ii)(B)(*2*) of this section.

(*3*) If an internal or external floating roof meeting the specifications of §63.119 (b), (c), or (d) of this subpart is used to control the vessel, the percent reduction shall be 95 percent.

(B) If a Group 2 storage vessel is controlled with an internal or external floating roof not meeting the specifications of §63.119 (b), (c), or (d) of this subpart, $ES2_{iACTUAL}$ shall be calculated as specified for $ES_{iACTUAL}$ in paragraph (g)(3)(iii) or (g)(3)(iv) of this section.

(C) For a Group 2 storage vessel controlled using a technology with an approved nominal efficiency greater than 95 percent or a pollution prevention measure achieving greater than 95 percent reduction,

$$ES2_{iACTUAL} = ES2_{iu}\left(1 - \frac{\text{Nominal efficiency}\,\%}{100\%}\right)$$

(iv) Emissions from Group 2 storage vessels at baseline, $ES2_{iBASE}$, shall be calculated as follows:

(A) If the fixed-roof vessel was uncontrolled on November 15, 1990, $ES2_{iBASE}=ES2_{iu}$ and shall be calculated according to the procedures and equations for ES_{iu} in paragraph (g)(3)(i) of this section.

(B) If the storage vessel was controlled on November 15, 1990:

(*1*) The equations for $ES_{iACTUAL}$ in paragraph (g)(3)(iii) of this section shall be used to calculate $ES2_{iBASE}$ for vessels controlled with an internal floating roof that does not meet the specifications of §63.119 (b) or (d) of this subpart.

(*2*) The equations for $ES_{iACTUAL}$ in paragraph (g)(3)(iv) of this section shall be used to calculate $ES2_{iBASE}$ for vessels controlled with an external floating roof that does not meet the specifications of §63.119(c) of this subpart.

(*3*) The following equations shall be used to calculate $ES2_{iBASE}$ for vessels controlled with a control device,

$$ES2_{iBASE} = ES2_{iu}\left(1 - \frac{\text{Percent reduction}\,\%}{100\%}\right)$$

where $ES2_{iu}$ shall be calculated according to the equations for ES_{iu} in paragraph (g)(3)(i) of this section. The percent reduction shall be calculated according to the procedures in paragraphs (g)(3)(ii)(B)(*1*) and (g)(3)(ii)(B)(*2*) of this section.

(4) Emissions from transfer racks shall be determined as follows:

(i) Uncontrolled emissions from Group 1 transfer racks, $ETR1_{iu}$, shall be calculated according to the procedures and equations for ETR_{iu} as described in paragraphs (g)(4)(i) through (g)(4)(iv) of this section.

(ii) Actual emissions from Group 1 transfer racks controlled using a technology with an approved nominal efficiency greater than 98 percent or a pollution prevention measure achieving greater than 98 percent emission reduction, $ETR_{iACTUAL}$, shall be calculated according to the following equation:

$$ETR1_{iACTUAL} = ETR1_{iu}\left(1 - \frac{\text{Nominal efficiency}}{100\%}\right)$$

(iii) The following procedures shall be used to calculate actual emissions from Group 2 transfer racks, $ETR2_{iACTUAL}$:

(A) For a Group 2 transfer rack controlled by a control device or a pollution prevention measure achieving a percent reduction less than or equal to 98 percent reduction,

$$ETR2_{iACTUAL} = ETR2_{iu}\left(1 - \frac{\text{Percent reduction}}{100\%}\right)$$

(*1*) $ETR2_{iu}$ shall be calculated according to the equations and procedures for ETR_{iu} in paragraphs (g)(4)(i) through (g)(4)(iv) of this section.

(*2*) The percent reduction shall be calculated according to the procedures in paragraph (g)(4)(v)(B)(*1*) and (g)(4)(v)(B)(*2*) of this section.

(B) For a Group 2 transfer rack controlled using a technology with an approved nominal efficiency greater than 98 percent or a pollution prevention measure achieving greater than 98 percent reduction,

$$ETR2_{iACTUAL} = ETR2_{iu}\left(1 - \frac{\text{Nominal efficiency}}{100\%}\right)$$

(iv) Emissions from Group 2 transfer racks at baseline, $ETR2_{iBASE}$, shall be calculated as follows:

(A) If the transfer rack was uncontrolled on November 15, 1990, $ETR2_{iBASE}=ETR2_{iu}$ and shall be calculated according to the procedures and equations for ETR_{iu} in paragraphs (g)(4)(i) through (g)(4)(iv) of this section.

(B) If the transfer rack was controlled on November 15, 1990,

$$ETR2_{iBASE} = ETR2_{iu}\left(1 - \frac{\text{Percent reduction}}{100\%}\right)$$

where $ETR2_{iu}$ is calculated according to the procedures and equations for ETR_{iu} in paragraphs (g)(4)(i) through (g)(4)(iv) of this section. Percent reduction shall be calculated according to the procedures in paragraphs (g)(4)(v)(B)(*1*) and (g)(4)(v)(B)(*2*) of this section.

(5) Emissions from wastewater shall be determined as follows:

(i) $EWW1_{ic}$ shall be calculated according to the equation for EWW_{ic} in paragraph (g)(5)(i) of this section.

(ii) $EWW2_{iBASE}$ shall be calculated according to the equation for $EWW_{iACTUAL}$ in paragraph (g)(5)(ii) of this section for each Group 2 wastewater stream i, which on November 15, 1990, was not managed according to the requirements of §§63.133 through 63.137 of this subpart, as applicable.

(iii) $EWW2_{iBASE}$ shall be calculated according to the equation for $EWW_{iACTUAL}$ in paragraph (g)(5)(iii) of this section for each Group 2 wastewater stream i, which on November 15, 1990, was managed according to the requirements of §§63.133 through 63.137 of this subpart, as applicable, and was uncontrolled or controlled to a level less stringent than the reference control technology.

(iv) For Group 2 wastewater streams that are managed according to the requirements of §§63.133 through 63.137 of this subpart, as applicable, $EWW2_{iACTUAL}$ shall be calculated as follows:

(A) $EWW2_{iACTUAL}$ shall be calculated according to the equation for $EWW_{iACTUAL}$ in paragraph (g)(5)(iii) of this section for each Group 2 wastewater stream i that is controlled to a level less stringent than, or equivalent to, the reference control technology.

(B) $EWW2_{iACTUAL}$ shall be calculated according to the procedures for calculating $EWW1_{iACTUAL}$ in paragraph (h)(5)(v) of this section for each Group 2 wastewater stream that is controlled to a level more stringent than the reference control technology.

(v) The following equations for EWW1iACTUAL shall be used to calculate emissions from each Group 1 wastewater stream i that is managed according to the requirements of §§63.133 through 63.137 of this subpart, as applicable, and is controlled to a level more stringent than the reference control technology.

(A) If the Group 1 wastewater stream i is controlled using a treatment process or series of treatment processes with an approved nominal reduction efficiency in the concentration of table 9 HAP for stream i greater than that of the design steam stripper specified in §63.138(d) of this subpart, and the control device used to reduce table 9 HAP emissions from the vapor stream(s) vented from the treatment process(es) achieves a percent reduction equal to 95 percent, the following equation shall be used. All terms in this equation are as defined and determined in paragraph (g)(5) of this section.

$$EWW1_{iACTUAL} = \left(6.0 * 10^{-8}\right) Q_i H_i \sum_{m=1}^{s}\left[Fe_m HAP_{im}\left(1 - PR_{im}\right)\right] + 0.05\left(6.0 * 10^{-8}\right) Q_i H_i \sum_{m=1}^{s}\left[HAP_{im} PR_{im}\right]$$

(B) If the Group 1 wastewater stream i is not controlled using a treatment process or series of treatment processes with a nominal reduction efficiency in the table 9 HAP concentration greater than that of the design steam stripper specified in §63.138(d) of this subpart, but the vapor stream(s) vented from

the treatment process(es) are controlled using a device with an approved nominal efficiency greater than 95 percent, the following equation shall be used. All terms other than nominal efficiency are as defined and determined in paragraph (g)(5) of this section.

$$EWW1_{iACTUAL} = \left(6.0*10^{-8}\right) Q_i H_i \sum_{m=1}^{s}\left[Fe_m HAP_{im}\left(1-Fr_m\right)\right] + \left(1-\frac{\text{Nominal efficiency\%}}{100}\right)\left(6.0*10^{-8}\right) Q_i H_i \sum_{m=1}^{s}\left[HAP_{im} Fr_m\right]$$

(C) If the Group 1 wastewater stream i is controlled using a treatment process or series of treatment processes with an approved nominal reduction efficiency in the table 9 HAP concentration greater than that of the design steam stripper specified in § 63.138(d) of this subpart, and the vapor stream(s) vented from the treatment process are controlled using a device with an approved nominal efficiency greater than 95 percent, the following equation shall be used. All terms other than nominal efficiency are as defined and determined in paragraph (g)(5) of this section.

$$EWW1_{iACTUAL} = \left(6.0*10^{-8}\right) Q_i H_i \sum_{m=1}^{s}\left[Fe_m HAP_{im}\left(1-PR_{im}\right)\right] + \left(1-\frac{\text{Nominal efficiency\%}}{100}\right)\left(6.0*10^{-8}\right) Q_i H_i \sum_{m=1}^{s}\left[HAP_{im} PR_{im}\right]$$

(i) The following procedures shall be followed to establish nominal efficiencies. The procedures in paragraphs (i)(1) through (i)(6) of this section shall be followed for control technologies that are different in use or design from the reference control technologies and achieve greater percent reductions than the percent efficiencies assigned to the reference control technologies in § 63.111 of this subpart.

(1) In those cases where the owner or operator is seeking permission to take credit for use of a control technology that is different in use or design from the reference control technology, and the different control technology will be used in more than three applications at a single plant-site, the owner or operator shall submit the information specified in paragraphs (i)(1)(i) through (i)(1)(iv) of this section to the Director of the EPA Office of Air Quality Planning and Standards in writing:

(i) Emission stream characteristics of each emission point to which the control technology is or will be applied including the kind of emission point, flow, organic HAP concentration, and all other stream characteristics necessary to design the control technology or determine its performance.

(ii) Description of the control technology including design specifications.

(iii) Documentation demonstrating to the Administrator's satisfaction the control efficiency of the control technology. This may include performance test data collected using an appropriate EPA method or any other method validated according to Method 301 of appendix A of this part. If it is infeasible to obtain test data, documentation may include a design evaluation and calculations. The engineering basis of the calculation procedures and all inputs and assumptions made in the calculations shall be documented.

(iv) A description of the parameter or parameters to be monitored to ensure that the control technology will be operated in conformance with its design and an explanation of the criteria used for selection of that parameter (or parameters).

(2) The Administrator shall determine within 120 calendar days whether an application presents sufficient information to determine nominal efficiency. The Administrator reserves the right to request specific data in addition to the items listed in paragraph (i)(1) of this section.

(3) The Administrator shall determine within 120 calendar days of the submittal of sufficient data whether a control technology shall have a nominal efficiency and the level of that nominal efficiency. If, in the Administrator's judgment, the control technology achieves a level of emission reduction greater than the reference control technology for a particular kind of emission point, the Administrator will publish a FEDERAL REGISTER notice establishing a nominal efficiency for the control technology.

(4) The Administrator may condition permission to take emission credits for use of the control technology on requirements that may be necessary to ensure operation and maintenance to achieve the specified nominal efficiency.

(5) In those cases where the owner or operator is seeking permission to take credit for use of a control technology that is different in use or design from the reference control technology and the different control technology will be used in no more than three applications at a single plant site, the information listed in paragraphs (i)(1)(i) through (i)(1)(iv) can be submitted to the permitting authority for the source for approval instead of the Administrator.

(i) In these instances, use and conditions for use of the control technology can be approved by the permitting authority as part of an operating permit application or modification. The permitting authority shall follow the procedures specified in paragraphs (i)(2) through (i)(4) of this section except that, in these instances, a FEDERAL REGISTER notice is not required to establish the nominal efficiency for the different technology.

(ii) If, in reviewing the application, the permitting authority believes the control technology has broad applicability for use by other sources, the permitting authority shall submit the information provided in the application to the Director of the EPA Office of Air Quality Planning and Standards. The Administrator shall review the technology for broad applicability and may publish a FEDERAL REGISTER notice; however, this review shall not affect the permitting authority's approval of the nominal efficiency of the control technology for the specific application.

(6) If, in reviewing an application for a control technology for an emission point, the Administrator or permitting authority determines the control technology is not different in use or design from the reference control technology, the Administrator or permitting authority shall deny the application.

(j) The following procedures shall be used for calculating the efficiency (percent reduction) of pollution prevention measures:

(1) A pollution prevention measure is any practice which meets the criteria of paragraphs (j)(1)(i) and (j)(1)(ii) of this section.

(i) A pollution prevention measure is any practice that results in a lesser quantity of organic HAP emissions per unit of product released to the atmosphere prior to out-of-process recycling, treatment, or control of emissions, while the same product is produced.

(ii) Pollution prevention measures may include: substitution of feedstocks that reduce HAP emissions; alterations to the production process to reduce the volume of materials released to the environment; equipment modifications; housekeeping measures; and in-process recycling that returns waste materials directly to production as raw materials. Production cutbacks do not qualify as pollution prevention.

(2) The emission reduction efficiency of pollution prevention measures implemented after November 15, 1990, can be used in calculating the actual emissions from an emission point in the debit and credit equations in paragraphs (g) and (h) of this section. When the term ''organic HAP'' is used in

§ 63.150(j)(2) in reference to wastewater emission points, the term ''table 9 HAP'' shall apply for the purposes of this paragraph.

(i) For pollution prevention measures, the percent reduction used in the equations in paragraphs (g)(2) through (g)(5) of this section and paragraphs (h)(2) through (h)(5) of this section is the percent difference between the monthly organic HAP emissions for each emission point after the pollution prevention measure for the most recent month versus monthly emissions from the same emission point before the pollution prevention measure, adjusted by the volume of product produced during the two monthly periods.

(ii) The following equation shall be used to calculate the percent reduction of a pollution prevention measure for each emission point.

$$\text{Percent reduction} = \frac{E_B - \dfrac{\left(E_{pp} \times P_B\right)}{P_{pp}}}{E_B} \times 100\%$$

where:

Percent reduction=Efficiency of pollution prevention measure (percent organic HAP reduction).

E_B=Monthly emissions before the pollution prevention measure, megagrams per month, determined as specified in paragraphs (j)(2)(ii)(A), (j)(2)(ii)(B), and (j)(2)(ii)(C) of this section.

E_{pp}=Monthly emissions after the pollution prevention measure, megagrams per month, as determined for the most recent month, determined as specified in paragraphs (j)(2)(ii)(D) or (j)(2)(ii)(E) of this section.

P_B=Monthly production before the pollution prevention measure, megagrams per month, during the same period over which E_B is calculated.

P_{pp}=Monthly production after the pollution prevention measure, megagrams per month, as determined for the most recent month.

(A) The monthly emissions before the pollution prevention measure, E_B, shall be determined in a manner consistent with the equations and procedures in paragraphs (g)(2), (g)(3), and (g)(4) of this section for process vents, storage vessels, and transfer operations.

(B) For wastewater, E_B shall be calculated as follows:

$$E_B = \sum_{i=1}^{n}\left[\left(6.0 * 10^{-8}\right) Q_{Bi} H_{Bi} \sum_{m=1}^{s} Fe_m HAP_{Bim}\right]$$

Where:

n = Number of wastewater streams.

Q_{Bi} = Average flow rate for wastewater stream i before the pollution prevention measure, defined and determined according to paragraph (g)(5)(i) of this section, liters per minute, before implementation of the pollution prevention measure.

H_{Bi} = Number of hours per month that wastewater stream i was discharged before the pollution prevention measure, hours per month.

s = Total number of table 9 HAP in wastewater stream i.

Fe_m = Fraction emitted of table 9 HAP m in wastewater of this subpart, dimensionless.

HAP_{Bim} = Average concentration of table 9 HAP m in wastewater stream i, defined and determined according to paragraph (g)(5)(i) of this section, before the pollution prevention measure, parts per million by weight, as measured before the implementation of the pollution measure.

(C) If the pollution prevention measure was implemented prior to April 22, 1994, records may be used to determine E_B.

(D) The monthly emissions after the pollution prevention measure, E_{pp}, may be determined during a performance

test or by a design evaluation and documented engineering calculations. Once an emissions-to-production ratio has been established, the ratio can be used to estimate monthly emissions from monthly production records.

(E) For wastewater, E_{pp} shall be calculated using the following equation:

$$E_{pp} = \sum_{i=1}^{n} \left[\left(6.0*10^{-8}\right) Q_{ppi} H_{ppi} \sum_{m=1}^{s} Fe_m HAP_{ppim} \right]$$

where n, Q_{ppi}, H_{ppi}, s, Fe_m, and HAP_{ppim} are defined and determined as described in paragraph (j)(2)(ii)(B) of this section except that Q_{ppi}, H_{ppi}, and HAP_{ppim} shall be determined after the pollution prevention measure has been implemented.

(iii) All equations, calculations, test procedures, test results, and other information used to determine the percent reduction achieved by a pollution prevention measure for each emission point shall be fully documented.

(iv) The same pollution prevention measure may reduce emissions from multiple emission points. In such cases, the percent reduction in emissions for each emission point must be calculated.

(v) For the purposes of the equations in paragraphs (h)(2) through (h)(5) of this section, used to calculate credits for emission points controlled more stringently than the reference control technology, the nominal efficiency of a pollution prevention measure is equivalent to the percent reduction of the pollution prevention measure. When a pollution prevention measure is used, the owner or operator of a source is not required to apply to the Administrator for a nominal efficiency and is not subject to paragraph (i) of this section.

(k) The owner or operator must demonstrate that the emissions from the emission points proposed to be included in the average will not result in greater hazard or, at the option of the operating permit authority, greater risk to human health or the environment than if the emission points were controlled according to the provisions in §§63.113 through 63.148.

(1) This demonstration of hazard or risk equivalency shall be made to the satisfaction of the operating permit authority.

(i) The Administrator may require owners and operators to use specific methodologies and procedures for making a hazard or risk determination.

(ii) The demonstration and approval of hazard or risk equivalency shall be made according to any guidance that the Administrator makes available for use.

(2) Owners and operators shall provide documentation demonstrating the hazard or risk equivalency of their proposed emissions average in their operating permit application or in their Implementation Plan if an operating permit application has not yet been submitted.

(3) An emissions averaging plan that does not demonstrate hazard or risk equivalency to the satisfaction of the Administrator shall not be approved. The Administrator may require such adjustments to the emissions averaging plan as are necessary in order to ensure that the average will not result in greater hazard or risk to human health or the environment than would result if the emission points were controlled according to §§63.113 through 63.148 of this subpart.

(4) A hazard or risk equivalency demonstration must:

(i) Be a quantitative, bona fide chemical hazard or risk assessment;

(ii) Account for differences in chemical hazard or risk to human health or the environment; and

(iii) Meet any requirements set by the Administrator for such demonstrations.

(l) For periods of excursions, an owner or operator may request that the provisions of paragraphs (l)(1) through (l)(4) of this section be followed instead of the procedures in paragraphs (f)(3)(i) and (f)(3)(ii) of this section.

(1) The owner or operator shall notify the Administrator of excursions in the Periodic Reports as required in § 63.152 of this subpart.

(2) The owner or operator shall demonstrate that other types of monitoring data or engineering calculations are appropriate to establish that the control device for the emission point was operating in such a fashion to warrant assigning full or partial credits and debits. This demonstration shall be made to the Administrator's satisfaction, and the Administrator may establish procedures of demonstrating compliance that are acceptable.

(3) The owner or operator shall provide documentation of the excursion and the other type of monitoring data or engineering calculations to be used to demonstrate that the control device for the emission point was operating in such a fashion to warrant assigning full or partial credits and debits.

(4) The Administrator may assign full or partial credit and debits upon review of the information provided.

(m) For each Group 1 or Group 2 emission point included in an emissions average, the owner or operator shall perform testing, monitoring, recordkeeping, and reporting equivalent to that required for Group 1 emission points complying with §§ 63.113 through 63.148 of this subpart. The specific requirements for process vents, storage vessels, transfer racks, and wastewater are identified in paragraphs (m)(1) through (m)(6) of this section.

(1) The source shall implement the following testing, monitoring, recordkeeping, and reporting procedures for each process vent equipped with a flare, incinerator, boiler, or process heater.

(i) Determine whether the process vent is Group 1 or Group 2 according to the procedures in § 63.115 of this subpart.

(ii) Conduct initial performance tests to determine percent reduction as specified in § 63.116 of this subpart;

(iii) Monitor the operating parameters, keep records, and submit reports specified in § 63.114, § 63.117(a), and § 63.118 (a), (f), and (g) of this subpart, as appropriate for the specific control device.

(2) The source shall implement the following procedures for each process vent equipped with a carbon adsorber, absorber, or condenser but not equipped with a control device:

(i) Determine the flow rate, organic HAP concentration, and TRE index value using the methods specified in § 63.115 of this subpart;

(ii) Monitor the operating parameters, keep records, and submit reports specified in § 63.114, § 63.117(a), and § 63.118(b), (f), and (g) of this subpart, as appropriate for the specific recovery device.

(3) The source shall implement the following procedures for each storage vessel controlled with an internal floating roof, external roof, or a closed vent system with a control device, as appropriate to the control technique:

(i) Perform the monitoring or inspection procedures in § 63.120 of this subpart,

(ii) Perform the reporting and recordkeeping procedures in §§ 63.122 and 63.123 of this subpart, and

(iii) For closed vent systems with control devices, conduct an initial design evaluation and submit an operating plan as specified in § 63.120(d) and § 63.122(a)(2) and (b) of this subpart.

(4) The source shall implement the following procedures for each transfer rack controlled with a vapor balancing system, or a vapor collection system and an incinerator, flare, boiler, process heater, adsorber, condenser, or absorber, as appropriate to the control technique:

(i) The monitoring and inspection procedures in § 63.127 of this subpart,

(ii) The testing and compliance procedures in § 63.128 of this subpart, and

(iii) The reporting and recordkeeping procedures in § 63.129 and § 63.130 of this subpart.

(5) The source shall implement the following procedures for wastewater emission points, as appropriate to the control techniques:

(i) For wastewater treatment processes, conduct tests as specified in § 63.138(j) of this subpart.

(ii) Conduct inspections and monitoring as specified in § 63.143 of this subpart.

(iii) A recordkeeping program as specified in § 63.147 of this subpart.

(iv) A reporting program as specified in §63.146 of this subpart.

(6) If an emission point in an emissions average is controlled using a pollution prevention measure or a device or technique for which no monitoring parameters or inspection procedures are specified in §63.114, §63.120, §63.127, or §63.143 of this subpart, the owner or operator shall submit the information specified in §63.151(f) of this subpart in the Implementation Plan or operating permit application.

(n) Records of all information required to calculate emission debits and credits shall be retained for five years.

(o) Initial Notifications, Implementation Plans, Notifications of Compliance Status, Periodic Reports, and other reports shall be submitted as required by §63.151 and §63.152 of this subpart.

[59 FR 19468, Apr. 22, 1994, as amended at 60 FR 63628, Dec. 12, 1995; 64 FR 20192, Apr. 26, 1999]

§63.151 Initial notification.

(a) Each owner or operator of a source subject to this subpart shall submit the reports listed in paragraphs (a)(1) through (a)(5) of this section. Owners or operators requesting an extension of compliance shall also submit the report listed in paragraph (a)(6) of this section.

(1) An Initial Notification described in paragraph (b) of this section, and

(2) An Implementation Plan for new sources subject to this subpart or for emission points to be included in an emissions average, unless an operating permit application has been submitted prior to the date the Implementation Plan is due and the owner or operator has elected to include the information specified in §63.152(e) in that application. The submittal date and contents of the Implementation Plan are specified in paragraphs (c) and (d) of this section.

(3) A Notification of Compliance Status described in §63.152 of this subpart,

(4) Periodic Reports described in §63.152 of this subpart, and

(5) Other reports described in §63.152 of this subpart.

(6) Pursuant to section 112(i)(3)(B) of the Act, an owner or operator may request an extension allowing the existing source up to 1 additional year to comply with section 112(d) standards.

(i) For purposes of this subpart, a request for an extension shall be submitted to the permitting authority as part of the operating permit application or as part of the Initial Notification or as a separate submittal. Requests for extensions shall be submitted no later than 120 days prior to the compliance dates specified in §63.100(k)(2), §63.100(l)(4), and §63.100(m) of subpart F of this part, except as provided for in paragraph (a)(6)(iv) of this section. The dates specified in §63.6(i) of subpart A of this part for submittal of requests for extensions shall not apply to sources subject to this subpart G.

(ii) A request for an extension of compliance must include the data described in §63.6(i)(6)(i) (A), (B), and (D) of subpart A of this part.

(iii) The requirements in §63.6(i)(8) through (i)(14) of subpart A will govern the review and approval of requests for extensions of compliance with this subpart.

(iv) An owner or operator may submit a compliance extension request after the date specified in paragraph (a)(6)(i) of this section provided the need for the compliance extension arose after that date and before the otherwise applicable compliance date, and the need arose due to circumstances beyond reasonable control of the owner or operator. This request shall include, in addition to the information in paragraph (a)(6)(ii) of this section, a statement of the reasons additional time is needed and the date when the owner or operator first learned of the problem.

(7) The reporting requirements for storage vessels are located in §63.122 of this subpart.

(b) Each owner or operator of an existing or new source subject to subpart G shall submit a written Initial Notification to the Administrator, containing the information described in paragraph (b)(1) of this section, according to the schedule in paragraph (b)(2) of this section. The Initial Notification provisions in §63.9(b)(2), (b)(3), and (b)(6) of subpart A shall not apply to owners or operators of sources subject to subpart G.

(1) The Initial Notification shall include the following information:

(i) The name and address of the owner or operator;

(ii) The address (physical location) of the affected source;

(iii) An identification of the kinds of emission points within the chemical manufacturing process units that are subject to subpart G;

(iv) An identification of the chemical manufacturing processes subject to subpart G; and

(v) A statement of whether the source can achieve compliance by the relevant compliance date specified in § 63.100 of subpart F.

(2) The Initial Notification shall be submitted according to the schedule in paragraph (b)(2)(i), (b)(2)(ii), or (b)(2)(iii) of this section, as applicable.

(i) For an existing source, the Initial Notification shall be submitted within 120 calendar days after the date of promulgation.

(ii) For a new source that has an initial start-up 90 calendar days after the date of promulgation of this subpart or later, the application for approval of construction or reconstruction required by § 63.5(d) of subpart A shall be submitted in lieu of the Initial Notification. The application shall be submitted as soon as practicable before construction or reconstruction is planned to commence (but it need not be sooner than 90 calendar days after the date of promulgation of this subpart).

(iii) For a new source that has an initial start-up prior to 90 calendar days after the date of promulgation, the Initial Notification shall be submitted within 90 calendar days after the date of promulgation of this subpart. The application for approval of construction or reconstruction described in § 63.5(d) of subpart A is not required for these sources.

(c) Each owner or operator of an existing source with emission points that will be included in an emissions average or new source subject to this subpart must submit an Implementation Plan to the Administrator by the dates specified in paragraphs (c)(1) and (c)(2) of this section, unless an operating permit application accompanied by the information specified in § 63.152(e) of this subpart has been submitted. The Implementation Plan for emissions averaging is subject to Administrator approval.

(1) Each owner or operator of an existing source subject to this subpart who elects to comply with § 63.112 of this subpart by using emissions averaging for any emission points, and who has not submitted an operating permit application accompanied by the information specified in § 63.152(e) of this subpart at least 18 months prior to the compliance dates specified in § 63.100 of subpart F of this part, shall develop an Implementation Plan for emissions averaging. For existing sources, the Implementation Plan for those emission points to be included in an emissions average shall be submitted no later than 18 months prior to the compliance dates in § 63.100 of subpart F of this part.

(2) Each owner or operator of a new source shall submit an Implementation Plan by the date specified in paragraphs (c)(2)(i) or (c)(2)(ii) of this section, as applicable, unless an operating permit application containing the information in paragraph (e) of this section has been submitted by that date.

(i) For a new source that has an initial start-up 90 calendar days after the date of promulgation of this subpart or later, the Implementation Plan shall be submitted with the application for approval of construction or reconstruction by the date specified in paragraph (b)(2)(ii) of this section.

(ii) For a new source that has an initial start-up prior to 90 calendar days after the date of promulgation, the Implementation Plan shall be submitted within 90 calendar days after the date of promulgation of this subpart.

(3) The Administrator shall determine within 120 calendar days whether the Implementation Plan submitted by sources using emissions averaging presents sufficient information. The Administrator shall either approve the Implementation Plan, request changes, or request that the owner or operator submit additional information. Once the Administrator receives sufficient information, the Administrator shall approve, disapprove, or request changes to the plan within 120 calendar days.

(d) Each owner or operator required to submit an Implementation Plan for emissions averaging shall include in the plan, for all emission points included in the emissions average, the information listed in paragraphs (d)(1) through (d)(8) of this section.

(1) The identification of all emission points in the planned emissions average and notation of whether each point is a Group 1 or Group 2 emission point as defined in §63.111 of this subpart.

(2) The projected emission debits and credits for each emission point and the sum for the emission points involved in the average calculated according to §63.150 of this subpart. The projected credits must be greater than the projected debits, as required under §63.150(e)(3) of this subpart.

(3) The specific control technology or pollution prevention measure that will be used for each emission point included in the average and date of application or expected date of application.

(4) The specific identification of each emission point affected by a pollution prevention measure. To be considered a pollution prevention measure, the criteria in §63.150(j)(1) of this subpart must be met. If the same pollution prevention measure reduces or eliminates emissions from multiple emission points in the average, the owner or operator must identify each of these emission points.

(5) A statement that the compliance demonstration, monitoring, inspection, recordkeeping, and reporting provisions in §63.150(m), (n), and (o) of this subpart that are applicable to each emission point in the emissions average will be implemented beginning on the date of compliance.

(6) Documentation of the information listed in paragraph (d)(6)(i) through (d)(6)(v) of this section for each process vent, storage vessel, or transfer rack included in the average.

(i) The values of the parameters used to determine whether the emission point is Group 1 or Group 2. Where TRE index value is used for process vent group determination, the estimated or measured values of the parameters used in the TRE equation in §63.115(d) of this subpart (flow rate, organic HAP emission rate, TOC emission rate, and net heating value) and the resulting TRE index value shall be submitted.

(ii) The estimated values of all parameters needed for input to the emission debit and credit calculations in §63.150 (g) and (h) of this subpart. These parameter values, or as appropriate, limited ranges for the parameter values, shall be specified in the source's Implementation Plan (or operating permit) as enforceable operating conditions. Changes to these parameters must be reported as required by paragraph (i)(2)(ii) of this section.

(iii) The estimated percent reduction if a control technology achieving a lower percent reduction than the efficiency of the reference control technology, as defined in §63.111 of this subpart, is or will be applied to the emission point.

(iv) The anticipated nominal efficiency if a control technology achieving a greater percent emission reduction than the efficiency of the reference control technology is or will be applied to the emission point. The procedures in §63.150(i) of this subpart shall be followed to apply for a nominal efficiency.

(v) The operating plan required in §63.122(a)(2) and (b) of this subpart for each storage vessel controlled with a closed-vent system with a control device other than a flare.

(7) The information specified in §63.151(f) of this subpart shall be included in the Implementation Plan for:

(i) Each process vent or transfer rack controlled by a pollution prevention measure or control technique for which monitoring parameters or inspection procedures are not specified in §63.114, §63.126(b)(3), or §63.127 of this subpart, and

(ii) Each storage vessel controlled by pollution prevention or a control technique other than an internal or external floating roof or a closed vent system with a control device.

(8) Documentation of the information listed in paragraph (d)(8)(i) through (d)(8)(iv) for each process wastewater stream included in the average.

(i) The information used to determine whether the wastewater stream is a Group 1 or Group 2 wastewater stream.

(ii) The estimated values of all parameters needed for input to the wastewater emission credit and debit calculations in § 63.150 (g)(5) and (h)(5) of this subpart.

(iii) The estimated percent reduction if:

(A) A control technology that achieves an emission reduction less than or equal to the emission reduction achieved by the design steam stripper, as specified in § 63.138(g) of this subpart, is or will be applied to the wastewater stream, or

(B) A control technology achieving less than or equal to 95 percent emission reduction is or will be applied to the vapor stream(s) vented and collected from the treatment processes, or

(C) A pollution prevention measure is or will be applied.

(iv) The anticipated nominal efficiency if the owner or operator plans to apply for a nominal efficiency under § 63.150(i) of this subpart. A nominal efficiency shall be applied for if:

(A) A control technology is or will be applied to the wastewater stream and achieves an emission reduction greater than the emission reduction achieved by the design steam stripper as specified in § 63.138(g) of this subpart, or

(B) A control technology achieving greater than 95 percent emission reduction is or will be applied to the vapor stream(s) vented and collected from the treatment processes.

(v) For each pollution prevention measure, treatment process, or control device used to reduce air emissions of organic HAP's from wastewater and for which no monitoring parameters or inspection procedures are specified in § 63.143 of this subpart, the information specified in § 63.151(f) of this subpart shall be included in the Implementation Plan.

(e) An owner or operator expressly referred to this paragraph shall report, in an Implementation Plan, operating permit application, or as otherwise specified by the permitting authority, the information listed in paragraphs (e)(1) through (e)(5) of this section.

(1) A list designating each emission point complying with §§ 63.113 through 63.149 of this subpart and whether each emission point is Group 1 or Group 2, as defined in § 63.111 of this subpart.

(2) The control technology or method of compliance that will be applied to each Group 1 emission point.

(3) A statement that the compliance demonstration, monitoring, inspection, recordkeeping, and reporting provisions in §§ 63.113 through 63.149 of this subpart that are applicable to each emission point will be implemented beginning on the date of compliance.

(4) The operating plan required in § 63.122(a)(2) and (b) of this subpart for each storage vessel controlled with a closed vent system with a control device other than a flare.

(5) The monitoring information in § 63.151(f) of this subpart if, for any emission point, the owner or operator of a source seeks to comply through use of a control technique other than those for which monitoring parameters are specified in § 63.114 for process vents, § 63.127 for transfer, and § 63.143 for process wastewater.

(f) The owner or operator who has been directed by any section of this subpart that expressly references this paragraph to set unique monitoring parameters or who requests approval to monitor a different parameter than those listed in § 63.114 for process vents, § 63.127 for transfer, or § 63.143 for process wastewater of this subpart shall submit the information specified in paragraphs (f)(1), (f)(2), and (f)(3) of this section with the operating permit application or as otherwise specified by the permitting authority.

(1) A description of the parameter(s) to be monitored to ensure the control technology or pollution prevention measure is operated in conformance with its design and achieves the specified emission limit, percent reduction, or nominal efficiency, and an explanation of the criteria used to select the parameter(s).

(2) A description of the methods and procedures that will be used to demonstrate that the parameter indicates proper operation of the control device, the schedule for this demonstration, and a statement that the owner or operator will establish a range for the monitored parameter as part of the Notification of Compliance Status report required in § 63.152(b) of this subpart, unless this information has already

been included in the operating permit application.

(3) The frequency and content of monitoring, recording, and reporting if monitoring and recording is not continuous, or if reports of daily average values when the monitored parameter value is outside the range established in the operating permit or Notification of Compliance Status will not be included in Periodic Reports required under §63.152(c) of this subpart. The rationale for the proposed monitoring, recording, and reporting system shall be included.

(g) An owner or operator may request approval to use alternatives to the continuous operating parameter monitoring and recordkeeping provisions listed in §§63.114, 63.117, and 63.118 for process vents, §§63.127, 63.129, and 63.130 for transfer operations, and §§63.143, 63.146, and 63.147 for wastewater.

(1) Requests shall be included in the operating permit application or as otherwise specified by the permitting authority and shall contain the information specified in paragraphs (g)(3) through (g)(5) of this section, as applicable.

(2) The provisions in §63.8(f)(5)(i) of subpart A shall govern the review and approval of requests.

(3) An owner or operator of a source that does not have an automated monitoring and recording system capable of measuring parameter values at least once every 15 minutes and generating continuous records may request approval to use a non-automated system with less frequent monitoring.

(i) The requested system shall include manual reading and recording of the value of the relevant operating parameter no less frequently than once per hour. Daily average values shall be calculated from these hourly values and recorded.

(ii) The request shall contain:

(A) A description of the planned monitoring and recordkeeping system;

(B) Documentation that the source does not have an automated monitoring and recording system;

(C) Justification for requesting an alternative monitoring and recordkeeping system; and

(D) Demonstration to the Administrator's satisfaction that the proposed monitoring frequency is sufficient to represent control device operating conditions considering typical variability of the specific process and control device operating parameter being monitored.

(4) An owner or operator may request approval to use an automated data compression recording system that does not record monitored operating parameter values at a set frequency (for example once every 15 minutes) but records all values that meet set criteria for variation from previously recorded values.

(i) The requested system shall be designed to:

(A) Measure the operating parameter value at least once every 15 minutes.

(B) Record at least four values each hour during periods of operation.

(C) Record the date and time when monitors are turned off or on.

(D) Recognize unchanging data that may indicate the monitor is not functioning properly, alert the operator, and record the incident.

(E) Compute daily average values of the monitored operating parameter based on recorded data.

(F) If the daily average is not an excursion, as defined in §63.152(c)(2)(ii), the data for that operating day may be converted to hourly average values and the four or more individual records for each hour in the operating day may be discarded.

(ii) The request shall contain a description of the monitoring system and data compression recording system, including the criteria used to determine which monitored values are recorded and retained, the method for calculating daily averages, and a demonstration that the system meets all criteria in paragraph (g)(4)(i) of this section.

(5) An owner or operator may request approval to use other alternative monitoring systems according to the procedures specified in §63.8(f) of subpart A of this part.

(h) The owner or operator required to prepare an Implementation Plan, or otherwise required to submit a report, under paragraph (c), (d), or (e) of this section shall also submit a supplement for any additional alternative controls or operating scenarios that may be used to achieve compliance.

(i) The owner or operator of a source required to submit an Implementation Plan for emissions averaging under paragraphs (c) and (d) of this section shall also submit written updates of the Implementation Plan to the Administrator for approval under the circumstances described in paragraphs (i)(1) and (i)(2) of this section unless the relevant information has been included and submitted in an operating permit application or amendment.

(1) The owner or operator who plans to make a change listed in paragraph (i)(1)(i) or (i)(1)(ii) of this section shall submit an Implementation Plan update at least 120 calendar days prior to making the change.

(i) Whenever an owner or operator elects to achieve compliance with the emissions averaging provisions in § 63.150 of this subpart by using a control technique other than that specified in the Implementation Plan or plans to monitor a different parameter or operate a control device in a manner other than that specified in the Implementation Plan.

(ii) Whenever an emission point or a chemical manufacturing process unit is added to an existing source and is planned to be included in an emissions average, or whenever an emission point not included in the emissions average described in the Implementation Plan is to be added to an emissions average. The information in paragraph (d) of this section shall be updated to include the additional emission point.

(2) The owner or operator who has made a change listed in paragraph (i)(2)(i) or (i)(2)(ii) of this section shall submit an Implementation Plan update within 90 calendar days after the information regarding the change is known to the source. The update may be submitted in the next quarterly Periodic Report if the change is made after the date the Notification of Compliance status is due.

(i) Whenever a process change is made such that the group status of any emission point in an emissions average changes.

(ii) Whenever a value of a parameter in the emission credit or debit equations in § 63.150(g) or (h) changes such that it is outside the range specified in the Implementation Plan and causes a decrease in the projected credits or an increase in the projected debits.

(3) The Administrator shall approve or request changes to the Implementation Plan update within 120 calendar days of receipt of sufficient information regarding the change for emission points included in emissions averages.

(j) The owner or operator of a source subject to this subpart, for emission points that are not included in an emissions average, shall report to the Administrator under the circumstances described in paragraphs (j)(1), (j)(2), and (j)(3) of this section unless the relevant information has been included and submitted in an operating permit application or amendment, or as otherwise specified by the permitting authority. The information shall be submitted within 180 calendar days after the change is made or the information regarding the change is known to the source. The update may be submitted in the next Periodic Report if the change is made after the date the Notification of Compliance Status is due.

(1) Whenever a deliberate change is made such that the group status of any emission point changes. The information submitted shall include a compliance schedule as specified in § 63.100 of subpart F of this part if the emission point becomes Group 1.

(2) Whenever an owner or operator elects to achieve compliance with this subpart by using a control technique other than that previously reported to the Administrator or to the permitting authority, or plans to monitor a different parameter, or operate a control device in a manner other than that previously reported.

(3) Whenever an emission point or a chemical manufacturing process unit is added to a source, written information specified under paragraphs (e)(1) through (e)(5) of this section, containing information on the new emission point(s) shall be submitted to the EPA regional office where the source is located.

[59 FR 19468, Apr. 22, 1994, as amended at 60 FR 63628, Dec. 12, 1995; 61 FR 7718, Feb. 29, 1996; 61 FR 64576, Dec. 5, 1996; 64 FR 20195, Apr. 26, 1999]

§63.152 General reporting and continuous records.

(a) The owner or operator of a source subject to this subpart shall submit the reports listed in paragraphs (a)(1) through (a)(5) of this section and keep continuous records of monitored parameters as specified in paragraph (f) of this section. Owners or operators requesting an extension of compliance shall also submit the report described in §63.151(a)(6) of this subpart.

(1) An Initial Notification described in §63.151(b) of this subpart.

(2) An Implementation Plan described in §63.151(c), (d), and (e) of this subpart for existing sources with emission points that are included in an emissions average or for new sources.

(3) A Notification of Compliance Status described in paragraph (b) of this section.

(4) Periodic Reports described in paragraph (c) of this section.

(5) Other reports described in paragraphs (d) and (e) of this section.

(b) Each owner or operator of a source subject to this subpart shall submit a Notification of Compliance Status within 150 calendar days after the compliance dates specified in §63.100 of subpart F of this part.

(1) The notification shall include the results of any emission point group determinations, performance tests, inspections, continuous monitoring system performance evaluations, values of monitored parameters established during performance tests, and any other information used to demonstrate compliance or required to be included in the Notification of Compliance Status under §63.110 (h) for regulatory overlaps, under §63.117 for process vents, §63.122 for storage vessels, §63.129 for transfer operations, §63.146 for process wastewater, and §63.150 for emission points included in an emissions average.

(i) For performance tests and group determinations that are based on measurements, the Notification of Compliance Status shall include one complete test report for each test method used for a particular kind of emission point. For additional tests performed for the same kind of emission point using the same method, the results and any other information required in §63.117 for process vents, §63.129 for transfer, and §63.146 for process wastewater shall be submitted, but a complete test report is not required.

(ii) A complete test report shall include a brief process description, sampling site description, description of sampling and analysis procedures and any modifications to standard procedures, quality assurance procedures, record of operating conditions during the test, record of preparation of standards, record of calibrations, raw data sheets for field sampling, raw data sheets for field and laboratory analyses, documentation of calculations, and any other information required by the test method.

(2) For each monitored parameter for which a range is required to be established under §63.114 for process vents, §63.127 for transfer, §63.143 for process wastewater, §63.150(m) for emission points in emissions averages, or §63.151(f), or §63.152(e), the Notification of Compliance Status shall include the information in paragraphs (b)(2)(i), (b)(2)(ii), and (b)(2)(iii) of this section, unless the range and the operating day definition have been established in the operating permit. The recordkeeping and reporting requirements applicable to storage vessels are located in §§63.122 and 63.123.

(i) The specific range of the monitored parameter(s) for each emission point;

(ii) The rationale for the specific range for each parameter for each emission point, including any data and calculations used to develop the range and a description of why the range indicates proper operation of the control device.

(A) If a performance test is required by this subpart for a control device, the range shall be based on the parameter values measured during the performance test and may be supplemented by engineering assessments and/or manufacturer's recommendations. Performance testing is not required to be conducted over the entire range of permitted parameter values.

(B) If a performance test is not required by this subpart for a control device, the range may be based solely on engineering assessments and/or manufacturer's recommendations.

(iii) A definition of the source's operating day for purposes of determining daily average values of monitored parameters. The definition shall specify the times at which an operating day begins and ends.

(3) For emission points included in an emissions average, the Notification of Compliance Status shall include the values of all parameters needed for input to the emission credit and debit equations in § 63.150 (g) and (h), calculated or measured according to the procedures in § 63.150 (g) and (h) of this subpart, and the resulting calculation of credits and debits for the first quarter of the year. The first quarter begins on the compliance date specified in § 63.100 of subpart F.

(4) If any emission point is subject to this subpart and to other standards as specified in § 63.110 of this subpart and if the provisions of § 63.110 of this subpart allow the owner or operator to choose which testing, monitoring, reporting, and recordkeeping provisions will be followed, then the Notification of Compliance Status shall indicate which rule's requirements will be followed for testing, monitoring, reporting, and recordkeeping.

(5) An owner or operator who transfers a Group 1 wastewater stream or residual removed from a Group 1 wastewater stream for treatment pursuant to § 63.132(g) shall include in the Notification of Compliance Status the name and location of the transferee and a description of the Group 1 wastewater stream or residual sent to the treatment facility.

(c) The owner or operator of a source subject to this subpart shall submit Periodic Reports.

(1) Except as specified under paragraphs (c)(5) and (c)(6) of this section, a report containing the information in paragraphs (c)(2), (c)(3), and (c)(4) of this section shall be submitted semiannually no later than 60 calendar days after the end of each 6-month period. The first report shall be submitted no later than 8 months after the date the Notification of Compliance Status is due and shall cover the 6-month period beginning on the date the Notification of Compliance Status is due.

(2) Except as provided in paragraph (c)(2)(iv) of this section, for an owner or operator of a source complying with the provisions of §§ 63.113 through 63.147 for any emission points, Periodic Reports shall include all information specified in §§ 63.117 and 63.118 for process vents, § 63.122 for storage vessels, §§ 63.129 and 63.130 for transfer operations, and § 63.146 for process wastewater, including reports of periods when monitored parameters are outside their established ranges.

(i) For each parameter or parameters required to be monitored for a control device, the owner or operator shall establish a range of parameter values to ensure that the device is being applied, operated and maintained properly. As specified in paragraph (b)(2) of this section, these parameter values and the definition of an operating day shall be approved as part of and incorporated into the source's Notification of Compliance Status or operating permit, as appropriate.

(ii) The parameter monitoring data for Group 1 emission points and emission points included in emissions averages that are required to perform continuous monitoring shall be used to determine compliance with the required operating conditions for the monitored control devices or recovery devices. For each excursion, except for excused excursions, the owner or operator shall be deemed to have failed to have applied the control in a manner that achieves the required operating conditions.

(A) An excursion means any of the three cases listed in paragraph (c)(2)(ii)(A)(*1*), (c)(2)(ii)(A)(*2*), or (c)(2)(ii)(A)(*3*) of this section. For a control device or recovery device where multiple parameters are monitored, if one or more of the parameters meets the excursion criteria in paragraph (c)(2)(ii)(A)(*1*), (c)(2)(ii)(A)(*2*), or (c)(2)(ii)(A)(*3*) of this section, this is considered a single excursion for the control device or recovery device.

(*1*) When the daily average value of one or more monitored parameters is outside the permitted range.

(*2*) When the period of control device or recovery device operation is 4 hours or greater in an operating day and monitoring data are insufficient to constitute a valid hour of data for at least 75 percent of the operating hours.

(*3*) When the period of control device or recovery device operation is less than 4 hours in an operating day and more than one of the hours during the period of operation does not constitute a valid hour of data due to insufficient monitoring data.

(*4*) Monitoring data are insufficient to constitute a valid hour of data, as used in paragraphs (c)(2)(ii)(A)(*2*) and (c)(2)(ii)(A)(*3*) of this section, if measured values are unavailable for any of the 15-minute periods within the hour. For data compression systems approved under §63.151(g)(4), monitoring data are insufficient to calculate a valid hour of data if there are less than 4 data values recorded during the hour.

(B) The number of excused excursions for each control device or recovery device for each semiannual period is specified in paragraphs (c)(2)(ii)(B)(*1*) through (c)(2)(ii)(B)(*6*) of this section. This paragraph applies to sources required to submit Periodic Reports semiannually or quarterly. The first semiannual period is the 6-month period starting the date the Notification of Compliance Status is due.

(*1*) For the first semiannual period—six excused excursions.

(*2*) For the second semiannual period—five excused excursions.

(*3*) For the third semiannual period—four excused excursions.

(*4*) For the fourth semiannual period—three excused excursions.

(*5*) For the fifth semiannual period—two excused excursions.

(*6*) For the sixth and all subsequent semiannual periods—one excused excursion.

(C) A monitored parameter that is outside its established range or monitoring data that are not collected are excursions. However, if the conditions in paragraph (c)(2)(ii)(C)(*1*) or (c)(2)(ii)(C)(*2*) of this section are met, these excursions are not violations and do not count toward the number of excused excursions for determining compliance.

(*1*) *Periods of start-up, shutdown, or malfunction.* During periods of start-up, shutdown, or malfunction when the source is operated during such periods in accordance with the source's start-up, shutdown, and malfunction plan as required by §63.6(e)(3) of subpart A.

(2) *Periods of nonoperation.* During periods of nonoperation of the chemical manufacturing process unit, or portion thereof, that results in cessation of the emissions to which the monitoring applies.

(D) Nothing in paragraph (c)(2)(ii) of this section shall be construed to allow or excuse a monitoring parameter excursion caused by any activity that violates other applicable provisions of subpart A, F, or G of this part.

(E) Paragraph (c)(2)(ii) of this section, except paragraph (c)(2)(ii)(C) of this section, shall apply only to emission points and control devices or recovery devices for which continuous monitoring is required by §§63.113 through 63.150.

(iii) Periodic Reports shall include the daily average values of monitored parameters for both excused and unexcused excursions, as defined in paragraph (c)(2)(ii)(A) of this section. For excursions caused by lack of monitoring data, the duration of periods when monitoring data were not collected shall be specified.

(iv) The provisions of paragraphs (c)(2), (c)(2)(i), (c)(2)(ii), and (c)(2)(iii) of this section do not apply to any storage vessel for which the owner or operator is not required, by the applicable monitoring plan established under §63.120(d)(2), to keep continuous records. If continuous records are required, the owner or operator shall specify, in the monitoring plan, whether the provisions of paragraphs (c)(2), (c)(2)(i), (c)(2)(ii), and (c)(2)(iii) of this section apply.

(3) If any performance tests are reported in a Periodic Report, the following information shall be included:

(i) One complete test report shall be submitted for each test method used for a particular kind of emission point tested. A complete test report shall contain the information specified in paragraph (b)(1)(ii) of this section.

(ii) For additional tests performed for the same kind of emission point using the same method, results and any other information required in §63.117 for process vents, §63.129 for transfer, and §63.146 for process wastewater shall be submitted, but a complete test report is not required.

(4) Periodic Reports shall include the information in paragraphs (c)(4)(i) through (c)(4)(iv) of this section, as applicable:

(i) For process vents, reports of process changes as required under § 63.118 (g), (h), (i), and (j) of this subpart,

(ii) Any supplements required under § 63.151(i) and (j) of this subpart,

(iii) Notification if any Group 2 emission point becomes a Group 1 emission point, including a compliance schedule as required in § 63.100 of subpart F of this part, and

(iv) For process wastewater streams sent for treatment pursuant to § 63.132 (g), reports of changes in the identity of the treatment facility or transferee.

(5) The owner or operator of a source shall submit quarterly reports for all emission points included in an emissions average.

(i) The quarterly reports shall be submitted no later than 60 calendar days after the end of each quarter. The first report shall be submitted with the Notification of Compliance Status no later than 5 months after the compliance date specified in § 63.100 of subpart F.

(ii) The quarterly reports shall include the information specified in this paragraph for all emission points included in an emissions average.

(A) The credits and debits calculated each month during the quarter;

(B) A demonstration that debits calculated for the quarter are not more than 1.30 times the credits calculated for the quarter, as required under § 63.150(e)(4) of this subpart.

(C) The values of any inputs to the credit and debit equations in § 63.150 (g) and (h) of this subpart that change from month to month during the quarter or that have changed since the previous quarter;

(D) Results of any performance tests conducted during the reporting period including one complete report for each test method used for a particular kind of emission point as described in paragraph (c)(3) of this section;

(E) Reports of daily average values of monitored parameters for both excused and unexcused excursions as defined in paragraph (c)(2)(ii)(A) of this section. For excursions caused by lack of monitoring data, the duration of periods when monitoring data were not collected shall be specified.

(iii) Paragraphs (c)(2)(i) through (c)(2)(iii) of this section shall govern the use of monitoring data to determine compliance for Group 1 and Group 2 points included in emissions averages. For storage vessels to which the provisions of paragraphs (c)(2)(i) through (c)(2)(iii) of this section do not apply (as specified in paragraph (c)(2)(iv) of this section), the owner or operator is required to comply with the provisions of the applicable monitoring plan, and monitoring records may be used to determine compliance.

(iv) Every fourth quarterly report shall include the following:

(A) A demonstration that annual credits are greater than or equal to annual debits as required by § 63.150(e)(3) of this subpart; and

(B) A certification of compliance with all the emissions averaging provisions in § 63.150 of this subpart.

(6) The owner or operator of a source shall submit reports quarterly for particular emission points not included in an emissions average under the circumstances described in paragraphs (c)(6)(i) through (c)(6)(v) of this section.

(i) The owner or operator of a source subject to this subpart shall submit quarterly reports for a period of one year for an emission point that is not included in an emissions average if:

(A) The emission point has more excursions, as defined in paragraph (c)(2)(ii) of this section, than the number of excused excursions allowed under paragraph (c)(2)(ii)(B) of this section for a semiannual reporting period; and

(B) The Administrator requests the owner or operator to submit quarterly reports for the emission point.

(ii) The quarterly reports shall include all information in paragraphs (c)(2), (c)(3), and (c)(4) of this section applicable to the emission point(s) for which quarterly reporting is required under paragraph (c)(6)(i) of this section. Information applicable to other emission points within the source shall be submitted in the semiannual reports required under paragraph (c)(1) of this section.

(iii) Quarterly reports shall be submitted no later than 60 calendar days after the end of each quarter.

(iv) After quarterly reports have been submitted for an emission point for one year, the owner or operator may return to semiannual reporting for the emission point unless the Administrator requests the owner or operator to continue to submit quarterly reports.

(v) Paragraphs (c)(2)(i) through (c)(2)(iii) of this section shall govern the use of monitoring data to determine compliance for Group 1 emission points. For storage vessels to which the provisions of paragraphs (c)(2)(i) through (c)(2)(iii) of this section do not apply (as specified in paragraph (c)(2)(iv) of this section), the owner or operator is required to comply with the provisions of the applicable monitoring plan, and monitoring records may be used to determine compliance.

(d) Other reports shall be submitted as specified in subpart A of this part or in §§63.113 through 63.151 of this subpart. These reports are:

(1) Reports of start-up, shutdown, and malfunction required by §63.10(d)(5) of subpart A. The start-up, shutdown and malfunction reports may be submitted on the same schedule as the Periodic Reports required under paragraph (c) of this section instead of the schedule specified in §63.10(d)(5) of subpart A.

(2) For storage vessels, the notifications of inspections required by §63.122 (h)(1) and (h)(2) of this subpart.

(3) For owners or operators of sources required to request approval for a nominal control efficiency for use in calculating credits for an emissions average, the information specified in §63.150(i) of this subpart.

(e) An owner or operator subject to this subpart shall submit the information specified in paragraphs (e)(1) through (e)(4) of this section with the operating permit application or as otherwise specified by the permitting authority. The owner or operator shall submit written updates as amendments to the operating permit application on the schedule and under the circumstances described in §63.151(j) of this subpart. Notwithstanding, if the owner or operator has an operating permit under 40 CFR part 70 or 71, the owner or operator shall follow the schedule and format required by the permitting authority.

(1) The information specified in §63.151 (f) or (g) of this subpart for any emission points for which the owner or operator requests approval to monitor a unique parameter or use an alternative monitoring and recording system, and

(2) The information specified in §63.151(d) of this subpart for points included in an emissions average.

(3) The information specified in §63.151(e) of this subpart for points not included in an emissions average.

(4) The information specified in §63.151(h) as applicable.

(f) Owners or operators required to keep continuous records by §§63.118, 63.130, 63.147, 63.150, or other sections of this subpart shall keep records as specified in paragraphs (f)(1) through (f)(7) of this section, unless an alternative recordkeeping system has been requested and approved under §63.151(f) or (g) or §63.152(e) or under §63.8(f) of subpart A of this part, and except as provided in paragraph (c)(2)(ii)(C) of this section or in paragraph (g) of this section. If a monitoring plan for storage vessels pursuant to §63.120(d)(2)(i) requires continuous records, the monitoring plan shall specify which provisions, if any, of paragraphs (f)(1) through (f)(7) of this section apply.

(1) The monitoring system shall measure data values at least once every 15 minutes.

(2) The owner or operator shall record either:

(i) Each measured data value; or

(ii) Block average values for 15-minute or shorter periods calculated from all measured data values during each period or at least one measured data value per minute if measured more frequently than once per minute.

(3) If the daily average value of a monitored parameter for a given operating day is within the range established in the Notification of Compliance Status or operating permit, the owner or operator shall either:

(i) Retain block hourly average values for that operating day for 5 years and discard, at or after the end of that operating day, the 15-minute or more frequent average values and readings

recorded under paragraph (f)(2) of this section; or

(ii) Retain the data recorded in paragraph (f)(2) of this section for 5 years.

(4) If the daily average value of a monitored parameter for a given operating day is outside the range established in the Notification of Compliance Status or operating permit, the owner or operator shall retain the data recorded that operating day under paragraph (f)(2) of this section for 5 years.

(5) Daily average values of each continuously monitored parameter shall be calculated for each operating day, and retained for 5 years, except as specified in paragraphs (f)(6) and (f)(7) of this section.

(i) The daily average shall be calculated as the average of all values for a monitored parameter recorded during the operating day. The average shall cover a 24-hour period if operation is continuous, or the number of hours of operation per operating day if operation is not continuous.

(ii) The operating day shall be the period defined in the operating permit or the Notification of Compliance Status. It may be from midnight to midnight or another daily period.

(6) If all recorded values for a monitored parameter during an operating day are within the range established in the Notification of Compliance Status or operating permit, the owner or operator may record that all values were within the range and retain this record for 5 years rather than calculating and recording a daily average for that operating day. For these operating days, the records required in paragraph (f)(3) of this section shall also be retained for 5 years.

(7) Monitoring data recorded during periods identified in paragraphs (f)(7)(i) through (f)(7)(v) of this section shall not be included in any average computed under this subpart. Records shall be kept of the times and durations of all such periods and any other periods during process or control device operation when monitors are not operating.

(i) Monitoring system breakdowns, repairs, calibration checks, and zero (low-level) and high-level adjustments;

(ii) Start-ups;

(iii) Shutdowns;

(iv) Malfunctions;

(v) Periods of non-operation of the chemical manufacturing process unit (or portion thereof), resulting in cessation of the emissions to which the monitoring applies.

(g) For any parameter with respect to any item of equipment, the owner or operator may implement the recordkeeping requirements in paragraph (g)(1) or (g)(2) of this section as alternatives to the continuous operating parameter monitoring and recordkeeping provisions listed in §§ 63.114, 63.117, and 63.118 for process vents, §§ 63.127, 63.129, and 63.130 for transfer operations, §§ 63.143, 63.146, and 63.147 for wastewater, and/or § 63.152(f), except that § 63.152(f)(7) shall apply. The owner or operator shall retain each record required by paragraph (g)(1) or (g)(2) of this section as provided in § 63.103(c) of subpart F of this part, except as provided otherwise in paragraph (g)(1) or (g)(2) of this section.

(1) The owner or operator may retain only the daily average value, and is not required to retain more frequent monitored operating parameter values, for a monitored parameter with respect to an item of equipment, if the requirements of paragraphs (g)(1)(i) through (g)(1)(vi) of this section are met. An owner or operator electing to comply with the requirements of paragraph (g)(1) of this section shall notify the Administrator in the Notification of Compliance Status or, if the Notification of Compliance Status has already been submitted, in the periodic report immediately preceding implementation of the requirements of paragraph (g)(1) of this section.

(i) The monitoring system is capable of detecting unrealistic or impossible data during periods of operation other than startups, shutdowns, or malfunctions (e.g., a temperature reading of −200 °C on a boiler), and will alert the operator by alarm or other means. The owner or operator shall record the occurrence. All instances of the alarm or other alert in an operating day constitute a single occurrence.

(ii) The monitoring system generates, updated at least hourly throughout each operating day, a running average of the monitoring values that have been obtained during that

operating day, and the capability to observe this average is readily available to the Administrator on-site during the operating day. The owner or operator shall record the occurrence of any period meeting the criteria in paragraphs (g)(1)(ii)(A) through (g)(1)(iii)(C) of this section. All instances in an operating day constitute a single occurrence.

(A) The running average is above the maximum or below the minimum established limits;

(B) The running average is based on at least 6 1-hour average values; and

(C) The running average reflects a period of operation other than a startup, shutdown, or malfunction.

(iii) The monitoring system is capable of detecting unchanging data during periods of operation other than startups, shutdowns, or malfunctions, except in circumstances where the presence of unchanging data is the expected operating condition based on past experience (e.g., pH in some scrubbers), and will alert the operator by alarm or other means. The owner or operator shall record the occurrence. All instances of the alarm or other alert in an operating day constitute a single occurrence.

(iv) The monitoring system will alert the owner or operator by an alarm or other means, if the running average parameter value calculated under paragraph (g)(1)(ii) of this section reaches a set point that is appropriately related to the established limit for the parameter that is being monitored.

(v) The owner or operator shall verify the proper functioning of the monitoring system, including its ability to comply with the requirements of paragraph (g)(1) of this section, at the times specified in paragraphs (g)(1)(v)(A) through (g)(1)(v)(C) of this section. The owner or operator shall document that the required verifications occurred.

(A) Upon initial installation.

(B) Annually after initial installation.

(C) After any change to the programming or equipment constituting the monitoring system, which might reasonably be expected to alter the monitoring system's ability to comply with the requirements of this section.

(vi) The owner or operator shall retain the records identified in paragraphs (g)(1)(vi) (A) through (C) of this section.

(A) Identification of each parameter, for each item of equipment, for which the owner or operator has elected to comply with the requirements of paragraph (g) of this section.

(B) A description of the applicable monitoring system(s), and of how compliance will be achieved with each requirement of paragraph (g)(1)(i) through (g)(1)(v) of this section. The description shall identify the location and format (e.g., on-line storage; log entries) for each required record. If the description changes, the owner or operator shall retain both the current and the most recent superseded description. The description, and the most recent superseded description, shall be retained as provided in §63.103(c) of subpart F of this part, except as provided in paragraph (g)(1)(vi)(D) of this section.

(C) A description, and the date, of any change to the monitoring system that would reasonably be expected to affect its ability to comply with the requirements of paragraph (g)(1) of this section.

(D) Owners and operators subject to paragraph (g)(1)(vi)(B) of this section shall retain the current description of the monitoring system as long as the description is current, but not less than 5 years from the date of its creation. The current description shall, at all times, be retained on-site or be accessible from a central location by computer or other means that provides access within 2 hours after a request. The owner or operator shall retain the most recent superseded description at least until 5 years from the date of its creation. The superseded description shall be retained on-site (or accessible from a central location by computer that provides access within 2 hours after a request) at least 6 months after its creation. Thereafter, the superseded description may be stored off-site.

(2) If an owner or operator has elected to implement the requirements of paragraph (g)(1) of this section, and a period of 6 consecutive months has passed without an excursion as defined in paragraph (g)(2)(iv) of this section,

the owner or operator is no longer required to record the daily average value for that parameter for that unit of equipment, for any operating day when the daily average value is less than the maximum, or greater than the minimum established limit. With approval by the Administrator, monitoring data generated prior to the compliance date of this subpart shall be credited toward the period of 6 consecutive months, if the parameter limit and the monitoring was required and/or approved by the Administrator.

(i) If the owner or operator elects not to retain the daily average values, the owner or operator shall notify the Administrator in the next periodic report. The notification shall identify the parameter and unit of equipment.

(ii) If, on any operating day after the owner or operator has ceased recording daily averages as provided in paragraph (g)(2) of this section, there is an excursion as defined in paragraph (g)(2)(iv) of this section, the owner or operator shall immediately resume retaining the daily average value for each day, and shall notify the Administrator in the next periodic report. The owner or operator shall continue to retain each daily average value until another period of 6 consecutive months has passed without an excursion as defined in paragraph (g)(2)(iv) of this section.

(iii) The owner or operator shall retain the records specified in paragraphs (g)(1) (i), (ii), (iii), (iv), (v), and (vi) of this section. For any calendar week, if compliance with paragraphs (g)(1) (i), (ii), (iii), and (iv) of this section does not result in retention of a record of at least one occurrence or measured parameter value, the owner or operator shall record and retain at least one parameter value during a period of operation other than a startup, shutdown, or malfunction.

(iv) For purposes of paragraph (g) of this section, an excursion means that the daily average value of monitoring data for a parameter is greater than the maximum, or less than the minimum established value, except as provided in paragraphs (g)(2)(iv)(A) and (g)(2)(iv)(B) of this section.

(A) The daily average value during any start-up, shutdown, or malfunction shall not be considered an excursion for purposes of this paragraph (g)(2), if the owner or operator follows the applicable provisions of the startup, shutdown, and malfunction plan required by §63.6(e)(3) of subpart A of this part.

(B) An excused excursion, as described in §63.152(c)(2)(ii) (B) and (C), shall not be considered an excursion for purposes of this paragraph (g)(2).

[59 FR 19468, Apr. 22, 1994, as amended at 60 FR 63629, Dec. 12, 1995; 61 FR 64577, Dec. 5, 1996; 62 FR 2776, Jan. 17, 1997; 64 FR 20195, Apr. 26, 1999]

APPENDIX TO SUBPART G—TABLES AND FIGURES

TABLE 1.—PROCESS VENTS—COEFFICIENTS FOR TOTAL RESOURCE EFFECTIVENESS FOR EXISTING SOURCE NONHALOGENATED AND HALOGENATED VENT STREAMS

Type of Stream	Control Device Basis	Values of Coefficients			
		a	b	c	d
Nonhalogenated	Flare	1.935	3.660×10^{-1}	-7.687×10^{-3}	-7.333×10^{-4}
	Thermal Incinerator 0 Percent Heat Recovery	1.492	6.267×10^{-2}	3.177×10^{-2}	-1.159×10^{-3}
	Thermal Incinerator 70 Percent Heat Recovery	2.519	1.183×10^{-2}	1.300×10^{-2}	4.790×10^{-2}
Halogenated	Thermal Incinerator and Scrubber	3.995	5.200×10^{-2}	-1.769×10^{-3}	9.700×10^{-4}

TABLE 2.—PROCESS VENTS—COEFFICIENTS FOR TOTAL RESOURCE EFFECTIVENESS FOR NEW SOURCE NONHALOGENATED AND HALOGENATED VENT STREAMS

Type of stream	Control device basis	Values of Coefficients			
		a	b	c	d
Nonhalogenated	Flare	0.5276	0.0998	-2.096×10^{-3}	-2.000×10^{-4}
	Thermal Incinerator 0 Percent Heat Recovery	0.4068	0.0171	8.664×10^{-3}	-3.162×10^{-4}
	Thermal Incinerator 70 Percent Heat Recovery	0.6868	3.209×10^{-3}	3.546×10^{-3}	1.306×10^{-2}
Halogenated	Thermal Incinerator and Scrubber	1.0895	1.417×10^{-2}	-4.822×10^{-4}	2.645×10^{-4}

TABLE 3.—PROCESS VENTS—MONITORING, RECORDKEEPING, AND REPORTING REQUIREMENTS FOR COMPLYING WITH 98 WEIGHT-PERCENT REDUCTION OF TOTAL ORGANIC HAZARDOUS AIR POLLUTANTS EMISSIONS OR A LIMIT OF 20 PARTS PER MILLION BY VOLUME

Control device	Parameters to be monitored [a]	Recordkeeping and reporting requirements for monitored parameters
Thermal incinerator	Firebox temperature [b] [63.114(a)(1)(i)].	1. Continuous records.[c] 2. Record and report the firebox temperature averaged over the full period of the performance test—NCS.[d] 3. Record the daily average firebox temperature for each operating day.[e] 4. Report all daily average temperatures that are outside the range established in the NCS or operating permit and all operating days when insufficient monitoring data are collected [f]—PR. [g]
Catalytic incinerator	Temperature upstream and downstream of the catalyst bed [63.114(a)(1)(ii)].	1. Continuous records. 2. Record and report the upstream and downstream temperatures and the temperature difference across the catalyst bed averaged over the full period of the performance test—NCS. 3. Record the daily average upstream temperature and temperature difference across the catalyst bed for each operating day.[e] 4. Report all daily average upstream temperatures that are outside the range established in the NCS or operating permit—PR. 5. Report all daily average temperature differences across the catalyst bed that are outside the range established in the NCS or operating permit—PR. 6. Report all operating days when insufficient monitoring data are collected.[f]
Boiler or process heater with a design heat input capacity less than 44 megawatts and vent stream is *not* introduced with or as the primary fuel.	Firebox temperature [b] [63.114(a)(3)].	1. Continuous records. 2. Record and report the firebox temperature averaged over the full period of the performance test—NCS. 3. Record the daily average firebox temperature for each operating day.[e] 4. Report all daily average firebox temperatures that are outside the range established in the NCS or operating permit and all operating days when insufficient monitoring data are collected [f]—PR.
Flare	Presence of a flame at the pilot light [63.114(a)(2)].	1. Hourly records of whether the monitor was continuously operating and whether the pilot flame was continuously present during each hour. 2. Record and report the presence of a flame at the pilot light over the full period of the compliance determination—NCS. 3. Record the times and durations of all periods when all pilot flames are absent or the monitor is not operating. 4. Report the times and durations of all periods when all pilot flames of a flare are absent—PR.
Recapture devices	The appropriate monitoring device identified in table 4 when, in the table, the term ''recapture'' is substituted for ''recovery.'' [63.114(a)(5)].	1. The recordkeeping and reporting requirements for monitored parameters identified for the appropriate monitoring device in table 4 of this subpart.
Scrubber for halogenated vent streams (Note: Controlled by a combustion device other than a flare).	pH of scrubber effluent [63.114(a)(4)(i)], and.	1. Continuous records. 2. Record and report the pH of the scrubber effluent averaged over the full period of the performance test—NCS. 3. Record the daily average pH of the scrubber effluent for each operating day.[e] 4. Report all daily average pH values of the scrubber effluent that are outside the range established in the NCS or operating permit and all operating days when insufficient monitoring data are collected [f]—PR.
Scrubber for halogenated vent streams (Note: Controlled by a combustion device other than a flare) (Continued).	Scrubber liquid and gas flow rates [63.114(a)(4)(ii)].	1. Continuous records of scrubber liquid flow rate. 2. Record and report the scrubber liquid/gas ratio averaged over the full period of the performance test—NCS. 3. Record the daily average scrubber liquid/gas ratio for each operating day.[e] 4. Report all daily average scrubber liquid/gas ratios that are outside the range established in the NCS or operating permit and all operating days when insufficient monitoring data are collected [f]—PR.

TABLE 3.—PROCESS VENTS—MONITORING, RECORDKEEPING, AND REPORTING REQUIREMENTS FOR COMPLYING WITH 98 WEIGHT-PERCENT REDUCTION OF TOTAL ORGANIC HAZARDOUS AIR POLLUTANTS EMISSIONS OR A LIMIT OF 20 PARTS PER MILLION BY VOLUME—Continued

Control device	Parameters to be monitored [a]	Recordkeeping and reporting requirements for monitored parameters
All control devices	Presence of flow diverted to the atmosphere from the control device [63.114(d)(1)] *or.*	1. Hourly records of whether the flow indicator was operating and whether diversion was detected at any time during each hour. 2. Record and report the times and durations of all periods when the vent stream is diverted through a bypass line or the monitor is not operating—PR.
	Monthly inspections of sealed valves [63.114(d)(2)].	1. Records that monthly inspections were performed. 2. Record and report all monthly inspections that show the valves are moved to the diverting position or the seal has been changed—PR.

[a] Regulatory citations are listed in brackets.
[b] Monitor may be installed in the firebox or in the ductwork immediately downstream of the firebox before any substantial heat exchange is encountered.
[c] "Continuous records" is defined in § 63.111 of this subpart.
[d] NCS=Notification of Compliance Status described in § 63.152 of this subpart.
[e] The daily average is the average of all recorded parameter values for the operating day. If all recorded values during an operating day are within the range established in the NCS or operating permit, a statement to this effect can be recorded instead of the daily average.
[f] The periodic reports shall include the duration of periods when monitoring data is not collected for each excursion as defined in § 63.152(c)(2)(ii)(A) of this subpart.
[g] PR=Periodic Reports described in § 63.152 of this subpart.

TABLE 4. PROCESS VENTS—MONITORING, RECORDKEEPING, AND REPORTING REQUIREMENTS FOR MAINTAINING A TRE INDEX VALUE >1.0 AND. ≤4.0

Final recovery device	Parameters to be monitored [a]	Recordkeeping and reporting requirements for monitored parameters
Absorber [b]	Exit temperature of the absorbing liquid [63.114(b)(1)], and.	1. Continuous records [c]. 2. Record and report the exit temperature of the absorbing liquid averaged over the full period of the TRE determination—NCS [d]. 3. Record the daily average exit temperature of the absorbing liquid for each operating day [e]. 4. Report all the daily average exit temperatures of the absorbing liquid that are outside the range established in the NCS or operating permit—PR [f].
	Exit specific gravity [63.114(b)(1)]	1. Continuous records. 2. Record and report the exit specific gravity averaged over the full period of the TRE determination—NCS. 3. Record the daily average exit specific gravity for each operating day [e]. 4. Report all daily average exit specific gravity values that are outside the range established in the NCS or operating permit—PR.
Condenser [d]	Exit (product side) temperature [63.114(b)(2)].	1. Continuous records. 2. Record and report the exit temperature averaged over the full period of the TRE determination—NCS. 3. Record the daily average exit temperature for each operating day [e]. 4. Report all daily average exit temperatures that are outside the range established in the NCS or operating permit—PR.
Carbon adsorber [d]	Total regeneration stream mass or volumetric flow during carbon bed regeneration cycle(s) [63.114(b)(3)], and.	1. Record of total regeneration stream mass or volumetric flow for each carbon bed regeneration cycle. 2. Record and report the total regeneration stream mass or volumetric flow during each carbon bed regeneration cycle during the period of the TRE determination—NCS. 3. Report all carbon bed regeneration cycles when the total regeneration stream mass or volumetric flow is outside the range established in the NCS or operating permit—PR.
	Temperature of the carbon bed after regeneration [and within 15 minutes of completing any cooling cycle(s)] [63.114(b)(3)].	1. Records of the temperature of the carbon bed after each regeneration. 2. Record and report the temperature of the carbon bed after each regeneration during the period of the TRE determination—NCS. 3. Report all carbon bed regeneration cycles during which temperature of the carbon bed after regeneration is outside the range established in the NCS or operating permit—PR.
All recovery devices (as an alternative to the above).	Concentration level or reading indicated by an organic monitoring device at the outlet of the recovery device [63.114 (b)].	1. Continuous records. 2. Record and report the concentration level or reading averaged over the full period of the TRE determination—NCS.

TABLE 4. PROCESS VENTS—MONITORING, RECORDKEEPING, AND REPORTING REQUIREMENTS FOR MAINTAINING A TRE INDEX VALUE >1.0 AND. ≤4.0—Continued

Final recovery device	Parameters to be monitored [a]	Recordkeeping and reporting requirements for monitored parameters
		3. Record the daily average concentration level or reading for each operating day [e]. 4. Report all daily average concentration levels or readings that are outside the range established in the NCS or operating permit—PR.

[a] Regulatory citations are listed in brackets.
[b] Alternatively, these devices may comply with the organic monitoring device provisions listed at the end of this table under ''All Recovery Devices.''
[c] ''Continuous records'' is defined in § 63.111 of this subpart.
[d] NCS = Notification of Compliance Status described in § 63.152 of this subpart.
[e] The daily average is the average of all values recorded during the operating day. If all recorded values during an operating day are within the range established in the NCS or operating permit, a statement to this effect can be recorded instead of the daily average.
[f] PR= Periodic Reports described in § 63.152 of this subpart.

TABLE 5.—GROUP 1 STORAGE VESSELS AT EXISTING SOURCES

Vessel capacity (cubic meters)	Vapor Pressure [1] (kilopascals)
75 ≤ capacity <151	≥13.1

TABLE 5.—GROUP 1 STORAGE VESSELS AT EXISTING SOURCES—Continued

Vessel capacity (cubic meters)	Vapor Pressure [1] (kilopascals)
151 ≤ capacity	≥5.2

[1] Maximum true vapor pressure of total organic HAP at storage temperature.

TABLE 6.—GROUP 1 STORAGE VESSELS AT NEW SOURCES

Vessel capacity (cubic meters)	Vapor pressure [a] (kilopascals)
38 ≤ capacity<151	≥13.1
151 ≤ capacity	≥0.7

[a] Maximum true vapor pressure of total organic HAP at storage temperature.

TABLE 7.—TRANSFER OPERATIONS—MONITORING, RECORDKEEPING, AND REPORTING REQUIREMENTS FOR COMPLYING WITH 98 WEIGHT-PERCENT REDUCTION OF TOTAL ORGANIC HAZARDOUS AIR POLLUTANTS EMISSIONS OR A LIMIT OF 20 PARTS PER MILLION BY VOLUME

Control device	Parameters to be monitored [a]	Recordkeeping and reporting requirements for monitored parameters
Thermal incinerator	Firebox temperature [b] [63.127(a)(1)(i)].	1. Continuous records [c] during loading. 2. Record and report the firebox temperature averaged over the full period of the performance test—NCS.[d] 3. Record the daily average firebox temperature for each operating day [e] 4. Report daily average temperatures that are outside the range established in the NCS or operating permit and all operating days when insufficient monitoring data are collected [f]—PR[g]
Catalytic incinerator	Temperature upstream and downstream of the catalyst bed [63.127(a)(1)(ii)].	1. Continuous records during loading. 2. Record and report the upstream and downstream temperatures and the temperature difference across the catalyst bed averaged over the full period of the performance test—NCS. 3. Record the daily average upstream temperature and temperature difference across catalyst bed for each operating day.[e] 4. Report all daily average upstream temperatures that are outside the range established in the NCS or operating permit—PR. 5. Report all daily average temperature differences across the catalyst bed that are outside the range established in the NCS or operating permit—PR. 6. Report all operating days when insufficient monitoring data are collected.[f]

TABLE 7.—TRANSFER OPERATIONS—MONITORING, RECORDKEEPING, AND REPORTING REQUIREMENTS FOR COMPLYING WITH 98 WEIGHT-PERCENT REDUCTION OF TOTAL ORGANIC HAZARDOUS AIR POLLUTANTS EMISSIONS OR A LIMIT OF 20 PARTS PER MILLION BY VOLUME—Continued

Control device	Parameters to be monitored[a]	Recordkeeping and reporting requirements for monitored parameters
Boiler or process heater with a design heat input capacity less than 44 megawatts and vent stream is not introduced with or as the primary fuel.	Firebox temperature[b] [63.127(a)(3)].	1. Continuous records during loading. 2. Record and report the firebox temperature averaged over the full period of the performance test—NCS. 3. Record the daily average firebox temperature for each operating day.[e] 4. Report all daily average firebox temperatures that are outside the range established in the NCS or operating permit and all operating days when insufficient data are collectedf—PR.
Flare	Presence of a flame at the pilot light [63.127(a)(2)].	1. Hourly records of whether the monitor was continuously operating and whether the pilot flame was continuously present during each hour. 2. Record and report the presence of a flame at the pilot light over the full period of the compliance determination—NCS. 3. Record the times and durations of all periods when all pilot flames are absent or the monitor is not operating. 4. Report the duration of all periods when all pilot flames of a flare are absent—PR.
Scrubber for halogenated vent streams (Note: Controlled by a combustion device other than a flare).	pH of scrubber effluent [63.127(a)(4)(i)], and.	1. Continuous records during loading. 2. Record and report the pH of the scrubber effluent averaged over the full period of the performance test—NCS. 3. Record the daily average pH of the scrubber effluent for each operating day.[e] 4. Report all daily average pH values of the scrubber effluent that are outside the range established in the NCS or operating permit and all operating days when insufficient monitoring data are collected[f]—PR.
	Scrubber liquid and gas flow rates [63.127(a)(4)(ii)].	1. Continuous records during loading of scrubber liquid flow rate. 2. Record and report the scrubber liquid/gas ratio averaged over the full period of the performance test—NCS. 3. Record the daily average scrubber liquid/gas ratio for each operating day.[e] 4. Report all daily average scrubber liquid/gas ratios that are outside the range established in the NCS or operating permit and all operating days when insufficient monitoring data are collected[f]—PR.
Absorber[h]	Exit temperature of the absorbing liquid [63.127(b)(1)], and.	1. Continuous records during loading. 2. Record and report the exit temperature of the absorbing liquid averaged over the full period of the performance test—NCS. 3. Record the daily average exit temperature of the absorbing liquid for each operating day.[e] 4. Report all daily average exit temperatures of the absorbing liquid that are outside the range established in the NCS or operating permit and all operating days when insufficient monitoring data are collected[f]—PR.
	Exit specific gravity [63.127(b)(1)]	1. Continuous records during loading. 2. Record and report the exit specific gravity averaged over the full period of the performance test—NCS. 3. Record the daily average exit specific gravity for each operating day.[e] 4. Report all daily average exit specific gravity values that are outside the range established in the NCS or operating permit and all operating days when insufficient monitoring data are collected[f]—PR.
Condenser[h]	Exit (product side) temperature [63.127(b)(2)].	1. Continuous records during loading. 2. Record and report the exit temperature averaged over the full period of the performance test—NCS. 3. Record the daily average exit temperature for each operating day.[e] 4. Report all daily average exit temperatures that are outside the range established in the NCS or operating permit and all operating days when insufficient monitoring data are collected[f]—PR.

TABLE 7.—TRANSFER OPERATIONS—MONITORING, RECORDKEEPING, AND REPORTING REQUIREMENTS FOR COMPLYING WITH 98 WEIGHT-PERCENT REDUCTION OF TOTAL ORGANIC HAZARDOUS AIR POLLUTANTS EMISSIONS OR A LIMIT OF 20 PARTS PER MILLION BY VOLUME—Continued

Control device	Parameters to be monitored[a]	Recordkeeping and reporting requirements for monitored parameters
Carbon adsorber[h]	Total regeneration stream mass or volumetric or volumetric flow during carbon bed regeneration cycle(s) [63.127(b)(3)], and.	1. Record of total regeneration stream mass or volumetric flow for each carbon bed regeneration cycle. 2. Record and report the total regeneration stream mass or volumetric flow during each carbon bed regeneration cycle during the period of the performance test—NCS. 3. Report all carbon bed regeneration cycles when the total regeneration stream mass or volumetric flow is outside the range established in the NCS or operating permit and all operating days when insufficient monitoring data are collected[f]—PR.
	Temperature of the carbon bed after regeneration [and within 15 minutes of completing any cooling cycle(s)] [63.127(b)(3)].	1. Records of the temperature of the carbon bed after each regeneration. 2. Record and report the temperature of the carbon bed after each regeneration during the period of the performance test—NCS. 3. Report all the carbon bed regeneration cycles during which the temperature of the carbon bed after regeneration is outside the range established in the NCS or operating permit and all operating days when insufficient monitoring data are collected[f]—PR.
All recovery devices (as an alternative to the above).	Concentration level or reading indicated by an organic monitoring device at the outlet of the recovery device [63.127(b)].	1. Continuous records during loading. 2. Record and report the concentration level or reading averaged over the full period of the performance test—NCS. 3. Record the daily average concentration level or reading for each operating day.[d] 4. Report all daily average concentration levels or readings that are outside the range established in the NCS or operating permit and all operating days when insufficient monitoring data are collected [f]—PR.
All control devices and vapor balancing systems.	Presence of flow diverted to the atmosphere from the control device [63.127(d)(1)] or.	1. Hourly records of whether the flow indicator was operating and whether a diversion was detected at any time during each hour. 2. Record and report the duration of all periods when the vent stream is diverted through a bypass line or the monitor is not operating—PR.
	Monthly inspections of sealed valves [63.127(d)(2)].	1. Records that monthly inspections were performed. 2. Record and report all monthly inspections that show the valves are moved to the diverting position or the seal has been changed.

[a] Regulatory citations are listed in brackets.
[b] Monitor may be installed in the firebox or in the ductwork immediately downstream of the firebox before any substantial heat exchange is encountered.
[c] ''Continuous records'' is defined in § 63.111 of this subpart.
[d] NCS = Notification of Compliance Status described in § 63.152 of this subpart.
[e] The daily average is the average of all recorded parameter values for the operating day. If all recorded values during an operating day are within the range established in the NCS or operating permit, a statement to this effect can be recorded instead of the daily average.
[f] The periodic reports shall include the duration of periods when monitoring data are not collected for each excursion as defined in § 63.152(c)(2)(ii)(A) of this subpart.
[g] PR = Periodic Reports described in § 63.152 of this subpart.
[h] Alternatively, these devices may comply with the organic monitoring device provisions listed at the end of this table under ''All Recovery Devices.''

TABLE 8.—ORGANIC HAP'S SUBJECT TO THE WASTEWATER PROVISIONS FOR PROCESS UNITS AT NEW SOURCES

Chemical name	CAS No.[a]
Allyl chloride	107051
Benzene	71432
Butadiene (1,3-)	106990
Carbon disulfide	75150
Carbon tetrachloride	56235
Cumene	98828
Ethylbenzene	100414
Ethyl chloride (Chloroethane)	75003
Ethylidene dichloride (1,1-Dichloroethane).	75343
Hexachlorobutadiene	87683
Hexachloroethane	67721

TABLE 8.—ORGANIC HAP'S SUBJECT TO THE WASTEWATER PROVISIONS FOR PROCESS UNITS AT NEW SOURCES—Continued

Chemical name	CAS No.[a]
Hexane	100543
Methyl bromide (Bromomethane)	74839
Methyl chloride (Chloromethane)	74873
Phosgene	75445
Tetrachloroethylene (Perchloroethylene)	127184
Toluene	108883
Trichloroethane (1,1,1-) (Methyl chloroform)	71556
Trichloroethylene	79016
Trimethylpentane (2,2,4-)	540841
Vinyl chloride (chloroethylene)	75014
Vinylidene chloride (1,1-Dichloroethylene).	75354

TABLE 8.—ORGANIC HAP'S SUBJECT TO THE WASTEWATER PROVISIONS FOR PROCESS UNITS AT NEW SOURCES—Continued

Chemical name	CAS No.[a]
Xylene (m-)	108383
Xylene (p-)	106423

[a] CAS numbers refer to the Chemical Abstracts Service registry number assigned to specific compounds, isomers, or mixtures of compounds.

Note.—The list of organic HAP's on table 8 is a subset of the list of organic HAP's on table 9 of this subpart.

TABLE 9.—ORGANIC HAP'S SUBJECT TO THE WASTEWATER PROVISIONS FOR PROCESS UNITS AT NEW AND EXISTING SOURCES AND CORRESPONDING FRACTION REMOVED (FR) VALUES

Chemical name	CAS No.[a]	Fr
Acetaldehyde	75070	0.95
Acetonitrile	75058	0.62
Acetophenone	98862	0.72
Acrolein	107028	0.96
Acrylonitrile	107131	0.96
Allyl chloride	107051	0.99
Benzene	71432	0.99
Benzyl chloride	100447	0.99
Biphenyl	92524	0.99
Bromoform	75252	0.99
Butadiene (1,3-)	106990	0.99
Carbon disulfide	75150	0.99
Carbon tetrachloride	56235	0.99
Chlorobenzene	108907	0.99
Chloroform	67663	0.99
Chloroprene (2-Chloro-1,3-butadiene)	126998	0.99
Cumene	98828	0.99
Dichlorobenzene (p-)	106467	0.99
Dichloroethane (1,2-) (Ethylene dichloride)	107062	0.99
Dichloroethyl ether (Bis(2-chloroethyl)ether)	111444	0.87
Dichloropropene (1,3-)	542756	0.99
Diethyl sulfate	64675	0.90
Dimethyl sulfate	77781	0.53
Dimethylaniline (N,N-)	121697	0.99
Dimethylhydrazine (1,1-)	57147	0.57
Dinitrophenol (2,4-)	51285	0.99
Dinitrotoluene (2,4-)	121142	0.38
Dioxane (1,4-) (1,4-Diethyleneoxide)	123911	0.37
Epichlorohydrin(1-Chloro-2,3-epoxypropane)	106898	0.91
Ethyl acrylate	140885	0.99
Ethylbenzene	100414	0.99
Ethyl chloride (Chloroethane)	75003	0.99
Ethylene dibromide (Dibromomethane)	106934	0.99
Ethylene glycol dimethyl ether	110714	0.90
Ethylene glycol monobutyl ether acetate	112072	0.76
Ethylene glycol monomethyl ether acetate	110496	0.28
Ethylene oxide	75218	0.98
Ethylidene dichloride (1,1-Dichloroethane)	75343	0.99
Hexachlorobenzene	118741	0.99
Hexachlorobutadiene	87683	0.99
Hexachloroethane	67721	0.99
Hexane	110543	0.99
Isophorone	78591	0.60
Methanol	67561	0.31
Methyl bromide (Bromomethane)	74839	0.99
Methyl chloride (Chloromethane)	74873	0.99
Methyl ethyl ketone (2-Butanone)	78933	0.95
Methyl isobutyl ketone (Hexone)	108101	0.99
Methyl methacrylate	80626	0.98
Methyl tert-butyl ether	1634044	0.99
Methylene chloride (Dichloromethane)	75092	0.99
Naphthalene	91203	0.99
Nitrobenzene	98953	0.80
Nitropropane (2-)	79469	0.98
Phosgene	75445	0.99
Propionaldehyde	123386	0.99
Propylene dichloride (1,2-Dichloropropane)	78875	0.99
Propylene oxide	75569	0.99

TABLE 9.—ORGANIC HAP'S SUBJECT TO THE WASTEWATER PROVISIONS FOR PROCESS UNITS AT NEW AND EXISTING SOURCES AND CORRESPONDING FRACTION REMOVED (FR) VALUES—Continued

Chemical name	CAS No.[a]	Fr
Styrene	100425	0.99
Tetrachloroethane (1,1,2,2-)	79345	0.99
Tetrachloroethylene (Perchloroethylene)	127184	0.99
Toluene	108883	0.99
Toluidine (o-)	95534	0.44
Trichlorobenzene (1,2,4-)	120821	0.99
Trichloroethane (1,1,1-) (Methyl chloroform)	71556	0.99
Trichloroethane (1,1,2-) (Vinyl trichloride)	79005	0.99
Trichloroethylene	79016	0.99
Trichlorophenol (2,4,5-)	95954	0.96
Triethylamine	121448	0.99
Trimethylpentane (2,2,4-)	540841	0.99
Vinyl acetate	108054	0.99
Vinyl chloride (Chloroethylene)	75014	0.99
Vinylidene chloride (1,1-Dichloroethylene)	75354	0.99
Xylene (m-)	108383	0.99
Xylene (o-)	95476	0.99
Xylene (p-)	106423	0.99

[a] CAS numbers refer to the Chemical Abstracts Service registry number assigned to specific compounds, isomers, or mixtures of compounds.

TABLE 10.—WASTEWATER—COMPLIANCE OPTIONS FOR WASTEWATER TANKS

Capacity (m^3)	Maximum true vapor pressure (kPa)	Control requirements
<75		§ 63.133(a)(1)
''75 and <151	<13.1	§ 63.133(a)(1)
	''13.1	§ 63.133(a)(2)
''151	<5.2	§ 63.133(a)(1)
	''5.2	§ 63.133(a)(2)

TABLE 11.—WASTEWATER—INSPECTION AND MONITORING REQUIREMENTS FOR WASTE MANAGEMENT UNITS

To comply with	Inspection or monitoring requirement	Frequency of inspection or monitoring	Method
Tanks:			
63.133(b)(1)	Inspect fixed roof and all openings for leaks	Initially Semi-annually	Visual.
63.133(c)	Inspect floating roof in accordance with §§ 63.120 (a)(2) and (a)(3).	See § 63.120 (a)(2) and (a)(3).	Visual.
63.133(d)	Measure floating roof seal gaps in accordance with §§ 63.120 (b)(2)(i) through (b)(4).		See § 63.120 (b)(2)(i) through (b)(4).
	—Primary seal gaps	Once every 5 years Initially Annually.	
	—Secondary seal gaps	.	
63.133(f) 63.133(g)	Inspect wastewater tank for control equipment failures and improper work practices.	Initially Semi-annually	Visual.
Surface impoundments:			
63.134(b)(1)	Inspect cover and all openings for leaks	Initially Semi-annually	Visual.
63.134(c)	Inspect surface impoundment for control equipment failures and improper work practices.	Initially Semi-annually	Visual.
Containers:			
63.135(b)(1), 63.135(b)(2) (ii).	Inspect cover and all openings for leaks	Initially Semi-annually	Visual.
63.135(d)(1)	Inspect enclosure and all openings for leaks	Initially Semi-annually	Visual.
63.135(e)	Inspect container for control equipment failures and improper work practices.	Initially Semi-annually	Visual.
Individual Drain Systems[a]:			
63.136(b)(1)	Inspect cover and all openings to ensure there are no gaps, cracks, or holes.	Initially Semi-annually	Visual.
63.136(c)	Inspect individual drain system for control equipment failures and improper work practices.	Initially Semi-annually	Visual.
63.136(e)(1)	Verify that sufficient water is present to properly maintain integrity of water seals.	Initially Semi-annually	Visual.
63.136(e)(2), 63.136(f)(1).	Inspect all drains using tightly-fitted caps or plugs to ensure caps and plugs are in place and properly installed.	Initially Semi-annually	Visual.

TABLE 11.—WASTEWATER—INSPECTION AND MONITORING REQUIREMENTS FOR WASTE MANAGEMENT UNITS—Continued

To comply with	Inspection or monitoring requirement	Frequency of inspection or monitoring	Method
63.136(f)(2)	Inspect all junction boxes to ensure covers are in place and have no visible gaps, cracks, or holes.	Initially Semi-annually	Visual or smoke test or other means as specified.
63.136(f)(3)	Inspect unburied portion of all sewer lines for cracks and gaps.	Initially Semi-annually	Visual.
Oil-water separators:			
63.137(b)(1)	Inspect fixed roof and all openings for leaks	Initially Semi-annually	Visual.
63.137(c)	Measure floating roof seal gaps in accordance with 40 CFR 60.696(d)(1).	Initially[b]	See 40 CFR 60.696(d)(1).
	—Primary seal gaps	Once every 5 years.	
63.137(c)	—Secondary seal gaps	Initially[b] Annually.	
63.137(d)	Inspect oil-water separator for control equipment failures and improper work practices.	Initially Semi-annually	Visual.

[a] As specified in § 63.136(a), the owner or operator shall comply with either the requirements of § 63.136 (b) and (c) or § 63.136 (e) and (f).
[b] Within 60 days of installation as specified in §63.137(c).

TABLE 12.—MONITORING REQUIREMENTS FOR TREATMENT PROCESSES

To comply with	Parameters to be monitored	Frequency	Methods
1. Required mass removal of Table 8 and/or Table 9 compound(s) from wastewater treated in a properly operated biological treatment unit 63.138(f), 63.138(g).	Appropriate parameters as specified in §63.143(c) and approved by permitting authority.	Appropriate frequency as specified in §63.143 and as approved by permitting authority.	Appropriate methods as specified in §63.143 and as approved by permitting authority.
2. Design steam stripper 63.138(d).	Steam flow rate	Continuously	Integrating steam flow monitoring device equipped with a continuous recorder.
	Wastewater feed mass flow rate	Continuously	Liquid flow meter installed at stripper influent and equipped with a continuous recorder.
	Wastewater feed temperature	Continuously	Liquid temperature monitoring device installed at stripper influent and equipped with a continuous recorder.
3. Alternative monitoring parameters.	Other parameters may be monitored upon approval from the Administrator in accordance with the requirements specified in §63.151(f).	.	

TABLE 13.—WASTEWATER—MONITORING REQUIREMENTS FOR CONTROL DEVICES

Control Device	Monitoring equipment required	Parameters to be monitored	Frequency
All control devices	1. Flow indicator installed at all bypass lines to the atmosphere and equipped with continuous recorder[b] *or*.	1. Presence of flow diverted from the control device to the atmosphere *or*.	Hourly records of whether the flow indicator was operating and whether a diversion was detected at any time during each hour
	2. Valves sealed closed with car-seal or lock-and-key configuration.	2. Monthly inspections of sealed valves.	Monthly.
Thermal Incinerator	Temperature monitoring device installed in firebox or in ductwork immediately downstream of firebox[a] and equipped with a continuous recorder[b].	Firebox temperature	Continuous.
Catalytic Incinerator	Temperature monitoring device installed in gas stream immediately before and after catalyst bed and equipped with a continuous recorder[b].	1. Temperature upstream of catalyst bed *or*. 2. Temperature difference across catalyst bed.	Continuous.
Flare	Heat sensing device installed at the pilot light and equipped with a continuous recorder[a].	Presence of a flame at the pilot light	Hourly records of whether the monitor was continuously operating and whether the pilot flame was continuously present during each hour.
Boiler or process heater <44 megawatts and vent stream is not mixed with the primary fuel.	Temperature monitoring device installed in firebox[a] and equipped with continuous recorder[b].	Combustion temperature	Continuous.
Condenser	Temperature monitoring device installed at condenser exit and equipped with continuous recorder[b].	Condenser exit (product side) temperature.	Continuous.
Carbon adsorber (regenerative).	Integrating regeneration stream flow monitoring device having an accuracy of ± 10 percent, *and*.	Total regeneration stream mass or volumetric flow during carbon bed regeneration cycle(s).	For each regeneration cycle, record the total regeneration stream mass or volumetric flow.
	Carbon bed temperature monitoring device	Temperature of carbon bed after regeneration [and within 15 minutes of completing any cooling cycle(s)].	For each regeneration cycle and within 15 minutes of completing any cooling cycle, record the carbon bed temperature.
Carbon adsorber (Non-regenerative).	Organic compound concentration monitoring device.[c]	Organic compound concentration of adsorber exhaust.	Daily or at intervals no greater than 20 percent of the design carbon replacement interval, whichever is greater.
Alternative monitoring parameters.	Other parameters may be monitored upon approval from the Administrator in accordance with the requirements in §63.143(e)(3).		

[a] Monitor may be installed in the firebox or in the ductwork immediately downstream of the firebox before any substantial heat exchange is encountered.
[b] ''Continuous recorder'' is defined in §63.111 of this subpart.
[c] As an alternative to conducting this monitoring, an owner or operator may replace the carbon in the carbon adsorption system with fresh carbon at a regular predetermined time interval that is less than the carbon replacement interval that is determined by the maximum design flow rate and organic concentration in the gas stream vented to the carbon adsorption system.

TABLE 14–14B [RESERVED]

TABLE 15.—WASTEWATER—INFORMATION ON TABLE 8 AND/OR TABLE 9 COMPOUNDS TO BE SUBMITTED WITH NOTIFICATION OF COMPLIANCE STATUS FOR PROCESS UNITS AT NEW AND/OR EXISTING SOURCES [a,b]

Process unit identification code [c]	Stream identification code	Concentration of table 8 and/or table 9 compound(s) (ppmw) [d,e]	Flow rate (lpm) [e,f]	Group 1 or Group 2 [g]	Compliance approach [h]	Treatment process(es) identification [i]	Waste management unit(s) identification	Intended control device

[a] The information specified in this table must be submitted; however, it may be submitted in any format. This table presents an example format.
[b] Other requirements for the NCS are specified in §63.152(b) of this subpart.
[c] Also include a description of the process unit (e.g., benzene process unit).
[d] Except when §63.132(e) is used, annual average concentration as specified in §63.132 (c) or (d) and §63.144.
[e] When §63.132(e) is used, indicate the wastewater stream is a designated Group 1 wastewater stream.
[f] Except when §63.132(e) is used, annual average flow rate as specified in §63.132 (c) or (d) and in §63.144.
[g] Indicate whether stream is Group 1 or Group 2. If Group 1, indicate whether it is Group 1 for Table 8 or Table 9 compounds or for both Table 8 and Table 9 compounds.
[h] Cite §63.138 compliance option used.

TABLE 16 [RESERVED]

TABLE 17.—INFORMATION FOR TREATMENT PROCESSES TO BE SUBMITTED WITH NOTIFICATION OF COMPLIANCE STATUS [a,b]

Treatment process identification [c]	Description [d]	Wastewater stream(s) treated [e]	Monitoring parameters [f]

[a] The information specified in this table must be submitted; however, it may be submitted in any format. This table presents an example format.
[b] Other requirements for the Notification of Compliance Status are specified in § 63.152(b) of this Subpart.
[c] Identification codes should correspond to those listed in Table 15.
[d] Description of treatment process.
[e] Stream identification code for each wastewater stream treated by each treatment unit. Identification codes should correspond to entries listed in Table 15.
[f] Parameter(s) to be monitored or measured in accordance with Table 12 in § 63.143 of this Subpart.

TABLE 18.—INFORMATION FOR WASTE MANAGEMENT UNITS TO BE SUBMITTED WITH NOTIFICATION OF COMPLIANCE STATUS [a,b]

Waste management unit identification [c]	Description [d]	Wastewater stream(s) received or managed [e]

[a] The information specified in this table must be submitted; however, it may be submitted in any format. This table presents an example format.
[b] Other requirements for the Notification of Compliance Status are specified in § 63.152(b) of this Subpart.
[c] Identification codes should correspond to those listed in Table 15.
[d] Description of waste management unit.
[e] Stream identification code for each wastewater stream received or managed by each waste management unit. Identification codes should correspond to entries listed in Table 15.

TABLE 19.—WASTEWATER—INFORMATION ON RESIDUALS TO BE SUBMITTED WITH NOTIFICATION OF COMPLIANCE STATUS [a,b]

Residual identification [c]	Residual description [d]	Wastewater stream identification [e]	Treatment process [f]	Fate [g]	Control device identification code	Control device description [h]	Control device efficiency [i]

TABLE 19.—WASTEWATER—INFORMATION ON RESIDUALS TO BE SUBMITTED WITH NOTIFICATION OF COMPLIANCE STATUS [a,b]—Continued

Residual identification [c]	Residual description [d]	Wastewater stream identification [e]	Treatment process [f]	Fate [g]	Control device identification code	Control device description [h]	Control device efficiency [i]

[a] The information specified in this table must be submitted; however, it may be submitted in any format. This table presents an example format.
[b] Other requirements for the Notification of Compliance Status are specified in § 63.152(b) of this subpart.
[c] Name or identification code of residual removed from Group 1 wastewater stream.
[d] Description of residual (e.g., steam stripper A–13 overhead condensates).
[e] Identification of stream from which residual is removed.
[f] Treatment process from which residual originates.
[g] Indicate whether residual is sold, returned to production process, or returned to waste management unit or treatment process; or whether HAP mass of residual is destroyed by 99 percent.
[h] If the fate of the residual is such that the HAP mass is destroyed by 99 percent, give description of device used for HAP destruction.
[i] If the fate of the residual is such that the HAP mass is destroyed by 99 percent, provide an estimate of control device efficiency and attach substantiation in accordance with § 63.146(b)(9) of this subpart.

TABLE 20.—WASTEWATER—PERIODIC REPORTING REQUIREMENTS FOR CONTROL DEVICES USED TO COMPLY WITH §§ 63.133–63.138

Control device	Reporting requirements
Thermal incinerator	1. Report all daily average [a] temperatures that are outside the range established in the NCS[a] or operating permit and all operating days when insufficient monitoring data are collected.[c]
Catalytic incinerator	1. Report all daily average[a] upstream temperatures that are outside the range established in the NCS[b] or operating permit. 2. Report all daily average [a] temperature differences across the catalyst bed that are outside the range established in the NCS[b] or operating permit. 3. Report all operating days when insufficient monitoring data are collected.[c]
Boiler or process heater with a design heat input capacity less than 44 megawatts and vent stream is not mixed with the primary fuel.	1. Report all daily average[a] firebox temperatures that are outside the range established in the NCS [b] or operating permit and all operating days when insufficient monitoring data are collected.[c]
Flare	1. Report the duration of all periods when all pilot flames are absent.
Condenser	1. Report all daily average [a] exit temperatures that are outside the range established in the NCS [b] or operating permit and all operating days when insufficient monitoring data are collected.[c]
Carbon adsorber	1. Report all carbon bed regeneration cycles when the total regeneration stream mass or volumetric flow is outside the range established in the NCS [b] or operating permit. 2. Report all carbon bed regeneration cycles during which the temperature of the carbon bed after regeneration is outside the range established in the NCS [b] or operating permit. 3. Report all operating days when insufficient monitoring data are collected.[c]
All control devices	1. Report the times and durations of all periods when the vent stream is diverted through a bypass line or the monitor is not operating, or 2. Report all monthly inspections that show the valves are moved to the diverting position or the seal has been changed.

[a] The daily average is the average of all values recorded during the operating day, as specified in § 63.147(d) of this subpart.
[b] NCS = Notification of Compliance Status described in § 63.152 of this subpart.
[c] The periodic reports shall include the duration of periods when monitoring data are not collected for each excursion as defined in § 63.152(c)(2)(ii)(A) of this subpart.

TABLE 21.—AVERAGE STORAGE TEMPERATURE (Ts) AS A FUNCTION OF TANK PAINT COLOR

Tank Color	Average Storage Temperature (Ts)
White	T_A a = 0
Aluminum	T_A = 2.5
Gray	T_A = 3.5

TABLE 21.—AVERAGE STORAGE TEMPERATURE (Ts) AS A FUNCTION OF TANK PAINT COLOR—Continued

Tank Color	Average Storage Temperature (Ts)
Black	T_A= 5.0

[a] T_A is the average annual ambient temperature in degrees Fahrenheit.

TABLE 22.—PAINT FACTORS FOR FIXED ROOF TANKS

Tank color		Paint factors (F_p) Paint Condition	
Roof	Shell	Good	Poor
White	White	1.00	1.15
Aluminum (specular)	White	1.04	1.18
White	Aluminum (specular)	1.16	1.24
Aluminum (specular)	Aluminum (specular)	1.20	1.29
White	Aluminum (diffuse)	1.30	1.38
Aluminum (diffuse)	Aluminum (diffuse)	1.39	1.46
White	Gray	1.30	1.38
Light gray	Light gray	1.33	1.44
Medium gray	Medium gray	1.40	1.58

TABLE 23.—AVERAGE CLINGAGE FACTORS (C) [a]

Liquid	Shell condition		
	Light rust [b]	Dense rust	Gunite lined
Gasoline	0.0015	0.0075	0.15
Single component stocks	0.0015	0.0075	0.15
Crude oil	0.0060	0.030	0.60

[a] Units for average clingage factors are barrels per 1,000 square feet.
[b] If no specific information is available, these values can be assumed to represent the most common condition of tanks currently in use.

TABLE 24.—TYPICAL NUMBER OF COLUMNS AS A FUNCTION OF TANK DIAMETER FOR INTERNAL FLOATING ROOF TANKS WITH COLUMN SUPPORTED FIXED ROOFS [a]

Tank diameter range (D in feet)	Typical number of columns, (N_C)
$0 < D \leq 85$	1
$85 < D \leq 100$	6
$100 < D \leq 120$	7
$120 < D \leq 135$	8
$135 < D \leq 150$	9
$150 < D \leq 170$	16
$170 < D \leq 190$	19
$190 < D \leq 220$	22
$220 < D \leq 235$	31
$235 < D \leq 270$	37
$270 < D \leq 275$	43
$275 < D \leq 290$	49
$290 < D \leq 330$	61
$330 < D \leq 360$	71
$360 < D \leq 400$	81

[a] Data in this table should not supersede information on actual tanks.

TABLE 25.—EFFECTIVE COLUMN DIAMETER (F_c)

Column type	F_c (feet)
9-inch by 7-inch built-up columns	1.1
8-inch-diameter pipe columns	0.7
No construction details known	1.0

TABLE 26.—SEAL RELATED FACTORS FOR INTERNAL FLOATING ROOF VESSELS

Seal type	K_S	n
Liquid mounted resilient seal:		
Primary seal only	3.0	0
With rim-mounted secondary seal [a]	1.6	0
Vapor mounted resilient seal:		
Primary seal only	6.7	0
With rim-mounted secondary seal [a]	2.5	0

[a] If vessel-specific information is not available about the secondary seal, assume only a primary seal is present.

TABLE 27.—SUMMARY OF INTERNAL FLOATING DECK FITTING LOSS FACTORS (K_F) AND TYPICAL NUMBER OF FITTINGS (N_F)

Deck fitting type	Deck fitting loss factor (K_F)[a]	Typical number of fittings (N_F)
Access hatch		1.
Bolted cover, gasketed.	1.6	
Unbolted cover, gasketed.	11	
Unbolted cover, ungasketed.	[b] 25	
Automatic gauge float well.		1.
Bolted cover, gasketed.	5.1	
Unbolted cover, gasketed.	15	
Unbolted cover, ungasketed.	[b] 28	
Column well		(see Table 24).

TABLE 27.—SUMMARY OF INTERNAL FLOATING DECK FITTING LOSS FACTORS (K_F) AND TYPICAL NUMBER OF FITTINGS (N_F)—Continued

Deck fitting type	Deck fitting loss factor (K_F)[a]	Typical number of fittings (N_F)
Builtup column-sliding cover, gasketed.	33	
Builtup column-sliding cover, ungasketed.	[b] 47 10	
Pipe column-flexible fabric sleeve seal.	19	
Pipe column-sliding cover, gasketed.	32	
Pipe column-sliding cover, ungasketed.		
Ladder well		1.
Sliding cover, gasketed.	56	
Sliding cover, ungasketed.	[b] 76	
Roof leg or hanger well.		(5+D/10+D [2]/600) [c].
Adjustable	[b] 7.9	
Fixed	0	
Sample pipe or well		1.
Slotted pipe-sliding cover, gasketed.	44	
Slotted pipe-sliding cover, ungasketed.	57	
Sample well-slit fabric seal, 10 percent open area.	[b] 12	
Stub drain, 1-in diameter [d].	1.2	(D [2]/125) [c].
Vacuum breaker		1.
Weighted mechanical actuation, gasketed.	[b] 0.7	
Weighted mechanical actuation, ungasketed.	0.9	

[a] Units for K_F are pound-moles per year.
[b] If no specific information is available, this value can be assumed to represent the most common/typical deck fittings currently used.
[c] D=Tank diameter (feet).
[d] Not used on welded contact internal floating decks.

TABLE 28.—DECK SEAM LENGTH FACTORS[a] (S_D) FOR INTERNAL FLOATING ROOF TANKS

Deck construction	Typical deck seam length factor
Continuous sheet construction [b]:	
5-feet wide sheets	0.2[c]
6-feet wide sheets	0.17
7-feet wide sheets	0.14
Panel construction [d]:	
5 × 7.5 feet rectangular	0.33
5 × 12 feet rectangular	0.28

[a] Deck seam loss applies to bolted decks only. Units for S^D are feet per square feet.
[b] S_D=1/W, where W = sheet width (feet).
[c] If no specific information is available, these factors can be assumed to represent the most common bolted decks currently in use.
[d] S_D=(L+W)/LW, where W = panel width (feet), and L = panel length (feet).

TABLE 29.—SEAL RELATED FACTORS FOR EXTERNAL FLOATING ROOF VESSELS

Seal type	Welded vessels		Riveted vessels	
	K_S	N	K_S	N
Metallic shoe seal:				
Primary seal only	1.2	1.5	1.3	1.5
With shoe-mounted secondary seal	0.8	1.2	1.4	1.2
With rim-mounted secondary seal	0.2	1.0	0.2	1.6
Liquid mounted resilient seal:				
Primary seal only	1.1	1.0	[a] NA	NA
With weather shield	0.8	0.9	NA	NA
With rim-mounted secondary seal	0.7	0.4	NA	NA
Vapor mounted resilient seal:				
Primary seal only	1.2	2.3	NA	NA
With weather shield	0.9	2.2	NA	NA
With rim-mounted secondary seal	0.2	2.6	NA	NA

[a] NA=Not applicable.

TABLE 30.—ROOF FITTING LOSS FACTORS, K_{Fa}, K_{Fb}, AND M,[a] AND TYPICAL NUMBER OF FITTINGS, N_T

Fitting type and construction details	Loss factors[b]			Typical number of fittings, N_T
	K_{Fa} (lb-mole/yr)	K_{Fb} (lb-mole/[mi/hr]^m-yr)	m (dimensionless)	
Access hatch (24-in-diameter well)				1.
Bolted cover, gasketed	0	0	[c] 0	
Unbolted cover, ungasketed	2.7	7.1	1.0	
Unbolted cover, gasketed	2.9	0.41	1.0	
Unslotted guide-pole well (8-in-diameter unslotted pole, 21-in-diameter well).				1.
Ungasketed sliding cover	0	67	[c] 0.98	
Gasketed sliding cover	0	3.0	1.4	
Slotted guide-pole/sample well (8-in-diameter unslotted pole, 21-in-diameter well).				([d]).
Ungasketed sliding cover, without float	0	310	1.2	
Ungasketed sliding cover, with float	0	29	2.0	
Gasketed sliding cover, without float	0	260	1.2	
Gasketed sliding cover, with float	0	8.5	1.4	
Gauge-float well (20-inch diameter)				1.
Unbolted cover, ungasketed	2.3	5.9	[c] 1.0	
Unbolted cover, gasketed	2.4	0.34	1.0	
Bolted cover, gasketed	0	0	0	
Gauge-hatch/sample well (8-inch diameter)				1.
Weighted mechanical actuation, gasketed	0.95	0.14	[c] 1.0	
Weighted mechanical actuation, ungasketed.	0.91	2.4	1.0	
Vacuum breaker (10-in-diameter well)				N_{F6} (Table 31).
Weighted mechanical actuation, gasketed	1.2	0.17	[c] 1.0	
Weighted mechanical actuation, ungasketed.	1.2	3.0	1.0	
Roof drain (3-in-diameter)				N_{F7} (Table 31).
Open	0	7.0	[e] 1.4	N_{F8} (Table 32 [f]).
90 percent closed	0.51	0.81	1.0	
Roof leg (3-in-diameter)				N_{F8} (Table 32 [f]).
Adjustable, pontoon area	1.5	0.20	[c] 1.0	
Adjustable, center area	0.25	0.067	[c] 1.0	
Adjustable, double-deck roofs	0.25	0.067	1.0	
Fixed	0	0	0	
Roof leg (2½-in-diameter)				N_{F8} (Table 32 [f]).
Adjustable, pontoon area	1.7	0	0	
Adjustable, center area	0.41	0	0	
Adjustable, double-deck roofs	0.41	0	0	
Fixed	0	0	0	
Rim vent (6-in-diameter)				1 [g].
Weighted mechanical actuation, gasketed	0.71	0.10	[c] 1.0	
Weighted mechanical actuation, ungasketed.	0.68	1.8	1.0	

[a] The roof fitting loss factors, K_{Fa}, K_{Fb}, and m, may only be used for wind speeds from 2 to 15 miles per hour.
[b] Unit abbreviations are as follows: lb = pound; mi = miles; hr = hour; yr = year.
[c] If no specific information is available, this value can be assumed to represent the most common or typical roof fittings currently in use.
[d] A slotted guide-pole/sample well is an optional fitting and is not typically used.
[e] Roof drains that drain excess rainwater into the product are not used on pontoon floating roofs. They are, however, used on double-deck floating roofs and are typically left open.
[f] The most common roof leg diameter is 3 inches. The loss factors for 2½-inch diameter roof legs are provided for use if this smaller size roof is used on a particular floating roof.
[g] Rim vents are used only with mechanical-shoe primary seals.

TABLE 31.—TYPICAL NUMBER OF VACUUM BREAKERS, N_{F6} AND ROOF DRAINS,[a] N_{F7}

Tank diameter D (feet)[b]	No. of vacuum breakers, N_{F6}		No. of roof drains, N_{F7} double-deck roof[c]
	Pontoon roof	Double-deck roof	
50	1	1	1
100	1	1	1
150	2	2	2
200	3	2	3
250	4	3	5
300	5	3	7
350	6	4	[d]
400	7	4	[d]

[a] This table should not supersede information based on actual tank data.

[b] If the actual diameter is between the diameters listed, the closest diameter listed should be used. If the actual diameter is midway between the diameters listed, the next larger diameter should be used.

[c] Roof drains that drain excess rainwater into the product are not used on pontoon floating roofs. They are, however, used on double-deck floating roofs, and are typically left open.

[d] For tanks more than 300 feet in diameter, actual tank data or the manufacturer's recommendations may be needed for the number of roof drains.

TABLE 32.—TYPICAL NUMBER OF ROOF LEGS,[a] N_{F8}

Tank diameter D (feet)[b]	Pontoon roof		No. of legs on double-deck roof
	No. of pontoon legs	No. of center legs	
30	4	2	6
40	4	4	7
50	6	6	8
60	9	7	10
70	13	9	13
80	15	10	16
90	16	12	20

TABLE 32.—TYPICAL NUMBER OF ROOF LEGS,[a] N_{F8}—Continued

Tank diameter D (feet)[b]	Pontoon roof		No. of legs on double-deck roof
	No. of pontoon legs	No. of center legs	
100	17	16	25
110	18	20	29
120	19	24	34
130	20	28	40
140	21	33	46
150	23	38	52
160	26	42	58
170	27	49	66
180	28	56	74
190	29	62	82
200	30	69	90
210	31	77	98
220	32	83	107
230	33	92	115
240	34	101	127
250	34	109	138
260	36	118	149
270	36	128	162
280	37	138	173
290	38	148	186
300	38	156	200
310	39	168	213
320	39	179	226
330	40	190	240
340	41	202	255
350	42	213	270
360	44	226	285
370	45	238	300
380	46	252	315
390	47	266	330
400	48	281	345

[a] This table should not supersede information based on actual tank data.

[b] If the actual diameter is between the diameters listed, the closest diameter listed should be used. If the actual diameter is midway between the diameters listed, the next larger diameter should be used.

TABLE 33.—SATURATION FACTORS

Cargo carrier	Mode of operation	S factor
Tank trucks and rail tank cars	Submerged loading of a clean cargo tank	0.50
	Submerged loading: dedicated normal service	0.60
	Submerged loading: dedicated vapor balance service	1.00
	Splash loading of a clean cargo tank	1.45
	Splash loading: dedicated normal service	1.45
	Splash loading: dedicated vapor balance service	1.00

TABLE 34. FRACTION MEASURED (F_m) AND FRACTION EMITTED (F_e) FOR HAP COMPOUNDS IN WASTEWATER STREAMS

Chemical name	CAS Number[a]	F_m	F_e
Acetaldehyde	75070	1.00	0.48
Acetonitrile	75058	0.99	0.36
Acetophenone	98862	0.31	0.14
Acrolein	107028	1.00	0.43
Acrylonitrile	107131	1.00	0.43
Allyl chloride	107051	1.00	0.89
Benzene	71432	1.00	0.80
Benzyl chloride	100447	1.00	0.47
Biphenyl	92524	0.86	0.45
Bromoform	75252	1.00	0.49
Butadiene (1,3-)	106990	1.00	0.98

TABLE 34. FRACTION MEASURED (F_m) AND FRACTION EMITTED (F_e) FOR HAP COMPOUNDS IN WASTEWATER STREAMS—Continued

Chemical name	CAS Number[a]	F_m	F_e
Carbon disulfide	75150	1.00	0.92
Carbon tetrachloride	56235	1.00	0.94
Chlorobenzene	108907	1.00	0.73
Chloroform	67663	1.00	0.78
Chloroprene (2-Chloro-1,3-butadiene)	126998	1.00	0.68
Cumene	98828	1.00	0.88
Dichlorobenzene (p-)	106467	1.00	0.72
Dichloroethane (1,2-) (Ethylene dichloride)	107062	1.00	0.64
Dichloroethyl ether (Bis(2-Chloroethyl ether))	111444	0.76	0.21
Dichloropropene (1,3-)	542756	1.00	0.76
Diethyl sulfate	64675	0.0025	0.11
Dimethyl sulfate	77781	0.086	0.079
Dimethylaniline (N,N-)	121697	0.00080	0.34
Dimethylhydrazine (1,1-)	57147	0.38	0.054
Dinitrophenol (2,4-)	51285	0.0077	0.060
Dinitrotoluene (2,4-)	121142	0.085	0.18
Dioxane (1,4-) (1,4-Diethyleneoxide)	123911	0.87	0.18
Epichlorohydrin(1-Chloro-2,3-epoxypropane)	106898	0.94	0.35
Ethyl acrylate	140885	1.00	0.48
Ethylbenzene	100414	1.00	0.83
Ethyl chloride (Chloroethane)	75003	1.00	0.90
Ethylene dibromide (Dibromomethane)	106934	1.00	0.57
Ethylene glycol dimethyl ether	110714	0.86	0.32
Ethylene glycol monobutyl ether acetate	112072	0.043	0.067
Ethylene glycol monomethyl ether acetate	110496	0.093	0.048
Ethylene oxide	75218	1.00	0.50
Ethylidene dichloride (1,1-Dichloroethane)	75343	1.00	0.79
Hexachlorobenzene	118741	0.97	0.64
Hexachlorobutadiene	87683	0.88	0.86
Hexachloroethane	67721	0.50	0.85
Hexane	110543	1.00	1.00
Isophorone	78591	0.51	0.11
Methanol	67561	0.85	0.17
Methyl bromide (Bromomethane)	74839	1.00	0.85
Methyl chloride (Chloromethane)	74873	1.00	0.84
Methyl ethyl ketone (2-Butanone)	78933	0.99	0.48
Methyl isobutyl ketone (Hexone)	108101	0.98	0.53
Methyl methacrylate	80626	1.00	0.37
Methyl tert-butyl ether	1634044	1.00	0.57
Methylene chloride (Dichloromethane)	75092	1.00	0.77
Naphthalene	91203	0.99	0.51
Nitrobenzene	98953	0.39	0.23
Nitropropane (2-)	79469	0.99	0.44
Phosgene	75445	1.00	0.87
Propionaldehyde	123386	1.00	0.41
Propylene dichloride (1,2-Dichloropropane)	78875	1.00	0.72
Propylene oxide	75569	1.00	0.60
Styrene	100425	1.00	0.80
Tetrachloroethane (1,1,2,2-)	79345	1.00	0.46
Tetrachloroethylene (Perchloroethylene)	127184	1.00	0.92
Toluene	108883	1.00	0.80
Toluidine (o-)	95534	0.15	0.052
Trichlorobenzene (1,2,4-)	120821	1.00	0.64
Trichloroethane (1,1,1-) (Methyl chloroform)	71556	1.00	0.91
Trichloroethane (1,1,2-) (Vinyl Trichloride)	79005	1.00	0.60
Trichloroethylene	79016	1.00	0.87
Trichlorophenol (2,4,5-)	95954	0.11	0.086
Triethylamine	121448	1.00	0.38
Trimethylpentane (2,2,4-)	540841	1.00	1.00
Vinyl acetate	108054	1.00	0.59
Vinyl chloride (Chloroethylene)	75014	1.00	0.97
Vinylidene chloride (1,1-Dichloroethylene)	75354	1.00	0.94
Xylene (m-)	108383	1.00	0.82
Xylene (o-)	95476	1.00	0.79
Xylene (p-)	106423	1.00	0.82

[a] CAS numbers refer to the Chemical Abstracts Service registry number assigned to specific compounds, isomers, or mixtures of compounds.

TABLE 35.—CONTROL REQUIREMENTS FOR ITEMS OF EQUIPMENT THAT MEET THE CRITERIA OF § 63.149 OF SUBPART G

Item of equipment	Control requirement [a]
Drain or drain hub	(a) Tightly fitting solid cover (TFSC); or (b) TFSC with a vent to either a process, or to a fuel gas system, or to a control device meeting the requirements of § 63.139(c); or (c) Water seal with submerged discharge or barrier to protect discharge from wind.
Manhole [b]	(a) TFSC; or (b) TSFC with a vent to either a process, or to a fuel gas system, or to a control device meeting the requirements of § 63.139(c); or (c) If the item is vented to the atmosphere, use a TFSC with a properly operating water seal at the entrance or exit to the item to restrict ventilation in the collection system. The vent pipe shall be at least 90 cm in length and not exceeding 10.2 cm in nominal inside diameter.
Lift station	(a) TFSC; or (b) TFSC with a vent to either a process, or to a fuel gas system, or to a control device meeting the requirements of § 63.139(c); or (c) If the lift station is vented to the atmosphere, use a TFSC with a properly operating water seal at the entrance or exit to the item to restrict ventilation in the collection system. The vent pipe shall be at least 90 cm in length and not exceeding 10.2 cm in nominal inside diameter. The lift station shall be level controlled to minimize changes in the liquid level.
Trench	(a) TFSC; or (b) TFSC with a vent to either a process, or to a fuel gas system, or to a control device meeting the requirements of § 63.139(c); or (c) If the item is vented to the atmosphere, use a TFSC with a properly operating water seal at the entrance or exit to the item to restrict ventilation in the collection system. The vent pipe shall be at least 90 cm in length and not exceeding 10.2 cm in nominal inside diameter.
Pipe	Each pipe shall have no visible gaps in joints, seals, or other emission interfaces.
Oil/Water separator	(a) Equip with a fixed roof and route vapors to a process or to a fuel gas system, or equip with a closed vent system that routes vapors to a control device meeting the requirements of § 63.139(c); or (b) Equip with a floating roof that meets the equipment specifications of § 60.693 (a)(1)(i), (a)(1)(ii), (a)(2), (a)(3), and (a)(4).
Tank [c]	Maintain a fixed roof.[d] If the tank is sparged [e] or used for heating or treating by means of an exothermic reaction, a fixed roof and a system shall be maintained that routes the organic hazardous air pollutants vapors to other process equipment or a fuel gas system, or a closed vent system that routes vapors to a control device that meets the requirements of 40 CFR § 63.119 (e)(1) or (e)(2).

[a] Where a tightly fitting solid cover is required, it shall be maintained with no visible gaps or openings, except during periods of sampling, inspection, or maintenance.
[b] Manhole includes sumps and other points of access to a conveyance system.
[c] Applies to tanks with capacities of 38 m^3 or greater.
[d] A fixed roof may have openings necessary for proper venting of the tank, such as pressure/vacuum vent, j-pipe vent.
[e] The liquid in the tank is agitated by injecting compressed air or gas.

TABLE 36.—COMPOUND LISTS USED FOR COMPLIANCE DEMONSTRATIONS FOR ENHANCED BIOLOGICAL TREATMENT PROCESSES (SEE § 63.145(h))

List 1	List 2
Acetonitrile	Acetaldehyde.
Acetophenone	Acrolein.
Acrylonitrile	Allyl Chloride.
Biphenyl	Benzene.
Chlorobenzene	Benzyl Chloride,
Dichloroethyl Ether	Bromoform.
Diethyl Sulfate	Bromomethane.
Dimethyl Sulfate	Butadiene 1,3.
Dimethyl Hydrazine 1,1	Carbon Disulfide.
Dinitrophenol 2,4	Carbon Tetrachloride
Dinitrotoluene 2,4	Chloroethane (ethyl chloride).
Dioxane 1,4	Chloroform.
Ethylene Glycol Monobutyl	Chloroprene.
Ether Acetate	
Ethylene Glycol Monomethyl	Cumene (isopropylbenzene).
Ether Acetate	
Ethylene Glycol Dimethyl Ether	Dibromoethane 1,2.
Hexachlorobenzene	Dichlorobenzene 1,4.
Isophorone	Dichloroethane 1,2.
Methanol	Dichloroethane 1,1 (ethylidene dichloride).
Methyl Methacrylate	Dichloroethene 1,1 (vinylidene chloride).
Nitrobenzene	Dichloropropane 1,2.
Toluidine	Dichloropropene 1,3.
Trichlorobenzene 1,2,4.	Dimethylaniline N,N.

TABLE 36.—COMPOUND LISTS USED FOR COMPLIANCE DEMONSTRATIONS FOR ENHANCED BIOLOGICAL TREATMENT PROCESSES (SEE § 63.145(h))—Continued

List 1	List 2
Trichlorophenol 2,4,6	Epichlorohydrin.
Triethylamine	Ethyl Acrylate.
	Ethylbenzene.
	Ethylene Oxide.
	Ethylene Dibromide.
	Hexachlorobutadiene.
	Hexachloroethane.
	Hexane-n.
	Methyl Isobutyl Ketone.
	Methyl Tertiary Butyl Ether.
	Methyl Ethyl Ketone, (2-butanone).
	Methyl Chloride.
	Methylene Chloride (dichloromethane).
	Naphthalene.
	Nitropropane 2
	Phosgene.
	Propionaldehyde.
	Propylene Oxide.
	Styrene.
	Tetrachloroethane 1,1,2,2.
	ToluneTrichloroethane 1,1,1 (methyl chloroform).
	Trichloroethane 1,1,2.
	Trichloroethylene.
	Trimethylpentane 2,2,4.
	Vinyl Chloride.
	Vinyl Acetate.
	Xylene-m.
	Xylene-o.
	Xylene-p.

TABLE 37.—DEFAULT BIORATES FOR LIST 1 COMPOUNDS

Compound name	Biorate, K1 L/g MLVSS-hr
Acetonitrile	0.100
Acetophenone	0.538
Acrylonitrile	0.750
Biphenyl	5.643
Chlorobenzene	10.000
Dichloroethyl ether	0.246
Diethyl sulfate	0.105
Dimethyl hydrazine(1,1)	0.227
DIMethyl sulfate	0.178
Dinitrophenol 2,4	0.620
Dinitrotoluene(2,4)	0.784
Dioxane(1,4)	0.393
Ethylene glycol dimethyl ether	0.364
Ethylene glycol monomethyl ether acetate	0.159
Ethylene glycol monobutyl ether acetate	0.496
Hexachlorobenzene	16.179
ISophorone	0.598
Methanol	0.200
Methyl methacrylate	4.300
Nitrobenzene	2.300
Toluidine (-0)	0.859
Trichlorobenzene 1,2,4	4.393
Trichlorophenol 2,4,5	4.477
Triethylamine	1.064

FIGURE 1.—DEFINITIONS OF TERMS USED IN WASTEWATER EQUATIONS

Main Terms

AMR=Actual mass removal of Table 8 and/or Table 9 compounds achieved by treatment process or a series of treatment processes, kg/hr.

C=Concentration of Table 8 and/or Table 9 compounds in wastewater, ppmw.

CG=Concentration of TOC (minus methane and ethane) or total organic hazardous air pollutants, in vented gas stream, dry basis, ppmv.

CG_c=Concentration of TOC or organic hazardous air pollutants corrected to 3-percent oxygen, in vented gas stream, dry basis, ppmv.

CGS=Concentration of sample compounds in vented gas stream, dry basis, ppmv.

E=Removal or destruction efficiency, percent.

F_{bio}=Site-specific fraction of Table 8 and/or Table 9 compounds biodegraded, unitless.

f^{bio}=Site-specific fraction of an individual Table 8 or Table 9 compound biodegraded, unitless.

Fm=Compound-specific fraction measured factor, unitless (listed in table 34).

Fr=Fraction removal value for Table 8 and/or Table 9 compounds, unitless (listed in Table 9).

Fr_{avg}=Flow-weighted average of the Fr values.

i=Identifier for a compound.

j=Identifier for a sample.

k=Identifier for a run.

K_2=Constant, 41.57 * 10^{-9}, $(ppm)^{-1}$ (gram-mole per standard m^3) (kg/g), where standard temperature (gram-mole per standard m^3) is 20 °C.

m=Number of samples.

M=Mass, kg.

MW=Molecular weight, kg/kg-mole.

n=Number of compounds.

p=Number of runs.

$\%O_{2d}$=Concentration of oxygen, dry basis, percent by volume.

Q=Volumetric flowrate of wastewater, m^3/hr.

QG=Volumetric flow rate of vented gas stream, dry standard, m^3/min.

QMG=Mass flowrate of TOC (minus methane and ethane) or organic hazardous air pollutants, in vented gas stream, kg/hr.

QMW=Mass flowrate of Table 8 and/or Table 9 compounds in wastewater, kg/hr.

ρ=Density, kg/m^3.

RMR=Required mass removal achieved by treatment process or a series of treatment processes, kg/hr.

t_T=Total time of all runs, hr.

Subscripts

a=Entering.

b=Exiting.

i=Identifier for a compound.

j=Identifier for a sample.

k=Identifier for a run.

m=Number of samples.

n=Number of compounds.

p=Number of runs.

T=Total; sum of individual.

[59 FR 19468, Apr. 22, 1994, as amended at 59 FR 29201, June 6, 1994; 61 FR 63629–63630, Dec. 12, 1995; 62 FR 2779, Jan. 17, 1997; 63 FR 67793, Dec. 9, 1998; 64 FR 20195, Apr. 26, 1999]

Subpart H—National Emission Standards for Organic Hazardous Air Pollutants for Equipment Leaks

SOURCE: 59 FR 19568, Apr. 22, 1994, unless otherwise noted.

§ 63.160 Applicability and designation of source.

(a) The provisions of this subpart apply to pumps, compressors, agitators, pressure relief devices, sampling connection systems, open-ended valves or lines, valves, connectors, surge control vessels, bottoms receivers, instrumentation systems, and control devices or closed vent systems required by this subpart that are intended to operate in organic hazardous air pollutant service 300 hours or more during the calendar year within a source subject to the provisions of a specific subpart in 40 CFR part 63 that references this subpart.

(b) After the compliance date for a process unit, equipment to which this subpart applies that are also subject to the provisions of:

(1) 40 CFR part 60 will be required to comply only with the provisions of this subpart.

(2) 40 CFR part 61 will be required to comply only with the provisions of this subpart.

(c) If a process unit subject to the provisions of this subpart has equipment to which this subpart does not apply, but which is subject to a standard identified in paragraph (c)(1), (c)(2), or (c)(3) of this section, the owner or operator may elect to apply this subpart to all such equipment in the process unit. If the owner or operator elects this method of compliance, all VOC in such equipment shall be considered, for purposes of applicability and compliance with this subpart, as if it were organic hazardous air pollutant (HAP). Compliance with the provisions of this subpart, in the manner described in this paragraph, shall be deemed to constitute compliance with the standard identified in paragraph (c)(1), (c)(2), or (c)(3) of this section.

(1) 40 CFR part 60, subpart VV, GGG, or KKK; (2) 40 CFR part 61, subpart F or J; or (3) 40 CFR part 264, subpart BB or 40 CFR part 265, subpart BB.

(2) [Reserved]

(d) The provisions in §63.1(a)(3) of subpart A of this part do not alter the provisions in paragraph (b) of this section.

(e) Except as provided in any subpart that references this subpart, lines and equipment not containing process fluids are not subject to the provisions of this subpart. Utilities, and other non-process lines, such as heating and cooling systems which do not combine their materials with those in the processes they serve, are not considered to be part of a process unit.

(f) The provisions of this subpart do not apply to research and development facilities or to bench-scale batch processes, regardless of whether the facilities or processes are located at the same plant site as a process subject to the provisions of this subpart.

[59 FR 19568, Apr. 22, 1994, as amended at 59 FR 48176, Sept. 20, 1994; 59 FR 53360, Oct. 24, 1994; 60 FR 18029, Apr. 10, 1995; 61 FR 31439, June 20, 1996; 64 FR 20198, Apr. 26, 1999]

§63.161 Definitions.

All terms used in this subpart shall have the meaning given them in the Act and in this section as follows, except as provided in any subpart that references this subpart.

Batch process means a process in which the equipment is fed intermittently or discontinuously. Processing then occurs in this equipment after which the equipment is generally emptied. Examples of industries that use batch processes include pharmaceutical production and pesticide production.

Batch product-process equipment train means the collection of equipment (e.g., connectors, reactors, valves, pumps, etc.) configured to produce a specific product or intermediate by a batch process.

Bench-scale batch process means a batch process (other than a research and development facility) that is operated on a small scale, such as one capable of being located on a laboratory bench top. This bench-scale equipment will typically include reagent feed vessels, a small reactor and associated product separator, recovery and holding equipment. These processes are only capable of producing small quantities of product.

Bottoms receiver means a tank that collects distillation bottoms before the stream is sent for storage or for further downstream processing.

Closed-loop system means an enclosed system that returns process fluid to the process and is not vented to the atmosphere except through a closed-vent system.

Closed-purge system means a system or combination of system and portable containers, to capture purged liquids. Containers must be covered or closed when not being filled or emptied.

Closed-vent system means a system that is not open to the atmosphere and that is composed of hard-piping, ductwork, connections and, if necessary, flow-inducing devices that transport gas or vapor from a piece or pieces of equipment to a control device or back into a process.

Combustion device means an individual unit of equipment, such as a flare, incinerator, process heater, or boiler, used for the combustion of organic hazardous air pollutant emissions.

Compliance date means the dates specified in § 63.100(k) or § 63.100(l)(3) of subpart F of this part for process units subject to subpart F of this part; the dates specified in § 63.190(e) of subpart I of this part for process units subject to subpart I of this part. For sources subject to other subparts in 40 CFR part 63 that reference this subpart, compliance date will be defined in those subparts. However, the compliance date for § 63.170 shall be no later than 3 years after the effective date of those subparts unless otherwise specified in such other subparts.

Connector means flanged, screwed, or other joined fittings used to connect two pipe lines or a pipe line and a piece of equipment. A common connector is a flange. Joined fittings welded completely around the circumference of the interface are not considered connectors for the purpose of this regulation. For the purpose of reporting and recordkeeping, connector means joined fittings that are not inaccessible, glass, or glass-lined as described in § 63.174(h) of this subpart.

Control device means any equipment used for recovering, recapturing, or oxidizing organic hazardous air pollutant vapors. Such equipment includes, but is not limited to, absorbers, carbon adsorbers, condensers, flares, boilers, and process heaters.

Double block and bleed system means two block valves connected in series with a bleed valve or line that can vent the line between the two block valves.

Duct work means a conveyance system such as those commonly used for heating and ventilation systems. It is often made of sheet metal and often has sections connected by screws or crimping. Hard-piping is not ductwork.

Equipment means each pump, compressor, agitator, pressure relief device, sampling connection system, open-ended valve or line, valve, connector, surge control vessel, bottoms receiver, and instrumentation system in organic hazardous air pollutant service; and any control devices or systems required by this subpart.

First attempt at repair means to take action for the purpose of stopping or reducing leakage of organic material to the atmosphere, followed by monitoring as specified in §63.180(b) and (c), as appropriate, to verify whether the leak is repaired, unless the owner or operator determines by other means that the leak is not repaired.

Flow indicator means a device which indicates whether gas flow is, or whether the valve position would allow gas flow to be, present in a line.

Fuel gas means gases that are combusted to derive useful work or heat.

Fuel gas system means the offsite and onsite piping and control system that gathers gaseous stream(s) generated by onsite operations, may blend them with other sources of gas, and transports the gaseous stream for use as fuel gas in combustion devices or in in-process combustion equipment such as furnaces and gas turbines, either singly or in combination.

Hard-piping means pipe or tubing that is manufactured and properly installed using good engineering judgement and standards, such as ANSI B31–3.

In food/medical service means that a piece of equipment in organic hazardous air pollutant service contacts a process stream used to manufacture a Food and Drug Administration regulated product where leakage of a barrier fluid into the process stream would cause any of the following:

(1) A dilution of product quality so that the product would not meet written specifications,

(2) An exothermic reaction which is a safety hazard,

(3) The intended reaction to be slowed down or stopped, or

(4) An undesired side reaction to occur.

In gas/vapor service means that a piece of equipment in organic hazardous air pollutant service contains a gas or vapor at operating conditions.

In heavy liquid service means that a piece of equipment in organic hazardous air pollutant service is not in gas/vapor service or in light liquid service.

In light liquid service means that a piece of equipment in organic hazardous air pollutant service contains a liquid that meets the following conditions:

(1) The vapor pressure of one or more of the organic compounds is greater than 0.3 kilopascals at 20 °C,

(2) The total concentration of the pure organic compounds constituents having a vapor pressure greater than 0.3 kilopascals at 20 °C is equal to or greater than 20 percent by weight of the total process stream, and

(3) The fluid is a liquid at operating conditions.

NOTE: Vapor pressures may be determined by the methods described in 40 CFR 60.485(e)(1).

In liquid service means that a piece of equipment in organic hazardous air pollutant service is not in gas/vapor service.

In organic hazardous air pollutant or *in organic HAP service* means that a piece of equipment either contains or contacts a fluid (liquid or gas) that is at least 5 percent by weight of total organic HAP's as determined according to the provisions of §63.180(d) of this subpart. The provisions of §63.180(d) of this subpart also specify how to determine that a piece of equipment is not in organic HAP service.

In vacuum service means that equipment is operating at an internal pressure which is at least 5 kilopascals below ambient pressure.

In volatile organic compound or *in VOC service* means, for the purposes of this subpart, that:

(1) The piece of equipment contains or contacts a process fluid that is at least 10 percent VOC by weight (see 40 CFR 60.2 for the definition of VOC, and 40 CFR 60.485(d) to determine whether a piece of equipment is not in VOC service); and

(2) The piece of equipment is not in heavy liquid service as defined in 40 CFR 60.481.

In-situ sampling systems means non-extractive samplers or in-line samplers.

Initial start-up means the first time a new or reconstructed source begins production. Initial start-up does not include operation solely for testing equipment. Initial start-up does not include subsequent start-ups (as defined in this section) of process units following malfunctions or process unit shutdowns.

Instrumentation system means a group of equipment components used to condition and convey a sample of the process fluid to analyzers and instruments for the purpose of determining process operating conditions (e.g., composition, pressure, flow, etc.). Valves and connectors are the predominant type of equipment used in instrumentation systems; however, other types of equipment may also be included in these systems. Only valves nominally 0.5 inches and smaller, and connectors nominally 0.75 inches and smaller in diameter are considered instrumentation systems for the purposes of this subpart. Valves greater than nominally 0.5 inches and connectors greater than nominally 0.75 inches associated with instrumentation systems are not considered part of instrumentation systems and must be monitored individually.

Liquids dripping means any visible leakage from the seal including dripping, spraying, misting, clouding, and ice formation. Indications of liquid dripping include puddling or new stains that are indicative of an existing evaporated drip.

Nonrepairable means that it is technically infeasible to repair a piece of equipment from which a leak has been detected without a process unit shutdown.

On-site or *On site* means, with respect to records required to be maintained by this subpart, that the records are stored at a location within a major source which encompasses the affected source. On-site includes, but is not limited to, storage at the chemical manufacturing process unit to which the records pertain, or storage in central files elsewhere at the major source.

Open-ended valve or line means any valve, except pressure relief valves, having one side of the valve seat in contact with process fluid and one side open to atmosphere, either directly or through open piping.

Plant site means all contiguous or adjoining property that is under common control, including properties that are separated only by a road or other public right-of-way. Common control includes properties that are owned, leased, or operated by the same entity, parent entity, subsidiary, or any combination thereof.

Polymerizing monomer means a molecule or compound usually containing carbon and of relatively low molecular

weight and simple structure (e.g., hydrogen cyanide, acrylonitrile, styrene), which is capable of conversion to polymers, synthetic resins, or elastomers by combination with itself due to heat generation caused by a pump mechanical seal surface, contamination by a seal fluid (e.g., organic peroxides or chemicals that will form organic peroxides), or a combination of both with the resultant polymer buildup causing rapid mechanical seal failure.

Pressure release means the emission of materials resulting from the system pressure being greater than the set pressure of the pressure relief device. This release can be one release or a series of releases over a short time period due to a malfunction in the process.

Pressure relief device or valve means a safety device used to prevent operating pressures from exceeding the maximum allowable working pressure of the process equipment. A common pressure relief device is a spring-loaded pressure relief valve. Devices that are actuated either by a pressure of less than or equal to 2.5 psig or by a vacuum are not pressure relief devices.

Process unit means a chemical manufacturing process unit as defined in subpart F of this part, a process subject to the provisions of subpart I of this part, or a process subject to another subpart in 40 CFR part 63 that references this subpart.

Process unit shutdown means a work practice or operational procedure that stops production from a process unit or part of a process unit during which it is technically feasible to clear process material from a process unit or part of a process unit consistent with safety constraints and during which repairs can be effected. An unscheduled work practice or operational procedure that stops production from a process unit or part of a process unit for less than 24 hours is not a process unit shutdown. An unscheduled work practice or operational procedure that would stop production from a process unit or part of a process unit for a shorter period of time than would be required to clear the process unit or part of the process unit of materials and start up the unit, and would result in greater emissions than delay of repair of leaking components until the next scheduled process unit shutdown, is not a process unit shutdown. The use of spare equipment and technically feasible bypassing of equipment without stopping production are not process unit shutdowns.

Recapture device means an individual unit of equipment capable of and used for the purpose of recovering chemicals, but not normally for use, reuse, or sale. Recapture devices include, but are not limited to, absorbers, carbon absorbers, and condensers.

Recovery device means an individual unit of equipment capable of and normally used for the purpose of recovering chemicals for fuel value (i.e., net positive heating value), use, reuse, or for sale for fuel value, use or reuse. Recovery devices include, but are not limited to, absorbers, carbon absorbers, and condensers. For purposes of the monitoring, recordkeeping, and reporting requirements of this subpart, recapture devices are considered recovery devices.

Repaired means that equipment:

(1) Is adjusted, or otherwise altered, to eliminate a leak as defined in the applicable sections of this subpart, and

(2) Unless otherwise specified in applicable provisions of this subpart, is monitored as specified in § 63.180 (b) and (c), as appropriate, to verify that emissions from the equipment are below the applicable leak definition.

Routed to a process or route to a process means the emissions are conveyed by hard-piping or a closed vent system to any enclosed portion of a process unit where the emissions are predominately recycled and/or consumed in the same manner as a material that fulfills the same function in the process; and/or transformed by chemical reaction into materials that are not organic hazardous air pollutants; and/or incorporated into a product; and/or recovered.

Sampling connection system means an assembly of equipment within a process unit used during periods of representative operation to take samples of the process fluid. Equipment used to take non-routine grab samples is not considered a sampling connection system.

Screwed connector means a threaded pipe fitting where the threads are cut

on the pipe wall and the fitting requires only two pieces to make the connection (i.e., the pipe and the fitting).

Sensor means a device that measures a physical quantity or the change in a physical quantity, such as temperature, pressure, flow rate, pH, or liquid level.

Set pressure means the pressure at which a properly operating pressure relief device begins to open to relieve atypical process system operating pressure.

Start-up means the setting in operation of a piece of equipment or a control device that is subject to this subpart.

Surge control vessel means feed drums, recycle drums, and intermediate vessels. Surge control vessels are used within a process unit (as defined in the specific subpart that references this subpart) when in-process storage, mixing, or management of flow rates or volumes is needed to assist in production of a product.

[59 FR 19568, Apr. 22, 1994, as amended at 59 FR 48176, Sept. 20, 1994; 60 FR 18024, 18029, Apr. 10, 1995; 61 FR 31439, June 20, 1996; 62 FR 2788, Jan. 17, 1997]

§63.162 Standards: General.

(a) Compliance with this subpart will be determined by review of the records required by §63.181 of this subpart and the reports required by §63.182 of this subpart, review of performance test results, and by inspections.

(b)(1) An owner or operator may request a determination of alternative means of emission limitation to the requirements of §§63.163 through 63.170, and §§63.172 through 63.174 of this subpart as provided in §63.177.

(2) If the Administrator makes a determination that a means of emission limitation is a permissible alternative to the requirements of §§63.163 through 63.170, and §§63.172 through 63.174 of this subpart, the owner or operator shall comply with the alternative.

(c) Each piece of equipment in a process unit to which this subpart applies shall be identified such that it can be distinguished readily from equipment that is not subject to this subpart. Identification of the equipment does not require physical tagging of the equipment. For example, the equipment may be identified on a plant site plan, in log entries, or by designation of process unit boundaries by some form of weatherproof identification.

(d) Equipment that is in vacuum service is excluded from the requirements of this subpart.

(e) Equipment that is in organic HAP service less than 300 hours per calendar year is excluded from the requirements of §§63.163 through 63.174 of this subpart and §63.178 of this subpart if it is identified as required in §63.181(j) of this subpart.

(f) When each leak is detected as specified in §§63.163 and 63.164; §§63.168 and 63.169; and §§63.172 through 63.174 of this subpart, the following requirements apply:

(1) A weatherproof and readily visible identification, marked with the equipment identification number, shall be attached to the leaking equipment.

(2) The identification on a valve may be removed after it has been monitored as specified in §§63.168(f)(3), and 63.175(e)(7)(i)(D) of this subpart, and no leak has been detected during the follow-up monitoring. If the owner or operator elects to comply using the provisions of §63.174(c)(1)(i) of this subpart, the identification on a connector may be removed after it is monitored as specified in §63.174(c)(1)(i) and no leak is detected during that monitoring.

(3) The identification which has been placed on equipment determined to have a leak, except for a valve or for a connector that is subject to the provisions of §63.174(c)(1)(i), may be removed after it is repaired.

(g) Except as provided in paragraph (g)(1) of this section, all terms in this subpart that define a period of time for completion of required tasks (e.g., weekly, monthly, quarterly, annual), refer to the standard calendar periods unless specified otherwise in the section or subsection that imposes the requirement.

(1) If the initial compliance date does not coincide with the beginning of the standard calendar period, an owner or operator may elect to utilize a period beginning on the compliance date, or may elect to comply in accordance

with the provisions of paragraphs (g)(2) or (g)(3) of this section.

(2) Time periods specified in this subpart for completion of required tasks may be changed by mutual agreement between the owner or operator and the Administrator, as specified in subpart A of this part. For each time period that is changed by agreement, the revised period shall remain in effect until it is changed. A new request is not necessary for each recurring period.

(3) Except as provided in paragraph (g)(1) or (g)(2) of this section, where the period specified for compliance is a standard calendar period, if the initial compliance date does not coincide with the beginning of the calendar period, compliance shall be required according to the schedule specified in paragraphs (g)(3)(i) or (g)(3)(ii) of this section, as appropriate.

(i) Compliance shall be required before the end of the standard calendar period within which the compliance deadline occurs, if there remain at least 3 days for tasks that must be performed weekly, at least 2 weeks for tasks that must be performed monthly, at least 1 month for tasks that must be performed each quarter, or at least 3 months for tasks that must be performed annually; or

(ii) In all other cases, compliance shall be required before the end of the first full standard calendar period after the period within which the initial compliance deadline occurs.

(4) In all instances where a provision of this subpart requires completion of a task during each of multiple successive periods, an owner or operator may perform the required task at any time during each period, provided the task is conducted at a reasonable interval after completion of the task during the previous period.

(h) In all cases where the provisions of this subpart require an owner or operator to repair leaks by a specified time after the leak is detected, it is a violation of this subpart to fail to take action to repair the leaks within the specified time. If action is taken to repair the leaks within the specified time, failure of that action to successfully repair the leak is not a violation of this subpart. However, if the repairs are unsuccessful, a leak is detected and the owner or operator shall take further action as required by applicable provisions of this subpart.

[59 FR 19568, Apr. 22, 1994, as amended at 59 FR 48176, Sept. 20, 1994; 62 FR 2789, Jan. 17, 1997]

§ 63.163 Standards: Pumps in light liquid service.

(a) The provisions of this section apply to each pump that is in light liquid service.

(1) The provisions are to be implemented on the dates specified in the specific subpart in 40 CFR part 63 that references this subpart in the phases specified below:

(i) For each group of existing process units at existing sources subject to the provisions of subparts F or I of this part, the phases of the standard are:

(A) Phase I, beginning on the compliance date;

(B) Phase II, beginning no later than 1 year after the compliance date; and

(C) Phase III, beginning no later than 2½ years after the compliance date.

(ii) For new sources subject to the provisions of subparts F or I of this part, the applicable phases of the standard are:

(A) After initial start-up, comply with the Phase II requirements; and

(B) Beginning no later than 1 year after initial start-up, comply with the Phase III requirements.

(2) The owner or operator of a source subject to the provisions of subparts F or I of this part may elect to meet the requirements of a later phase during the time period specified for an earlier phase.

(3) Sources subject to other subparts in 40 CFR part 63 that reference this subpart shall comply on the dates specified in the applicable subpart.

(b)(1) The owner or operator of a process unit subject to this subpart shall monitor each pump monthly to detect leaks by the method specified in § 63.180(b) of this subpart and shall comply with the requirements of paragraphs (a) through (d) of this section, except as provided in § 63.162(b) of this subpart and paragraphs (e) through (j) of this section.

(2) The instrument reading, as determined by the method as specified in

§63.180(b) of this subpart, that defines a leak in each phase of the standard is:

(i) For Phase I, an instrument reading of 10,000 parts per million or greater.

(ii) For Phase II, an instrument reading of 5,000 parts per million or greater.

(iii) For Phase III, an instrument reading of:

(A) 5,000 parts per million or greater for pumps handling polymerizing monomers;

(B) 2,000 parts per million or greater for pumps in food/medical service; and

(C) 1,000 parts per million or greater for all other pumps.

(3) Each pump shall be checked by visual inspection each calendar week for indications of liquids dripping from the pump seal. If there are indications of liquids dripping from the pump seal, a leak is detected.

(c)(1) When a leak is detected, it shall be repaired as soon as practicable, but not later than 15 calendar days after it is detected, except as provided in paragraph (c)(3) of this section or §63.171 of this subpart.

(2) A first attempt at repair shall be made no later than 5 calendar days after the leak is detected. First attempts at repair include, but are not limited to, the following practices where practicable:

(i) Tightening of packing gland nuts.

(ii) Ensuring that the seal flush is operating at design pressure and temperature.

(3) For pumps in Phase III to which a 1,000 parts per million leak definition applies, repair is not required unless an instrument reading of 2,000 parts per million or greater is detected.

(d)(1) The owner or operator shall decide no later than the first monitoring period whether to calculate percent leaking pumps on a process unit basis or on a source-wide basis. Once the owner or operator has decided, all subsequent percent calculations shall be made on the same basis.

(2) If, in Phase III, calculated on a 6-month rolling average, the greater of either 10 percent of the pumps in a process unit or three pumps in a process unit leak, the owner or operator shall implement a quality improvement program for pumps that complies with the requirements of §63.176 of this subpart.

(3) The number of pumps at a process unit shall be the sum of all the pumps in organic HAP service, except that pumps found leaking in a continuous process unit within 1 month after start-up of the pump shall not count in the percent leaking pumps calculation for that one monitoring period only.

(4) Percent leaking pumps shall be determined by the following equation:

$$\%P_L=((P_L-P_S)/(P_T-P_S))\times 100$$

where:

$\%P_L$=Percent leaking pumps

P_L=Number of pumps found leaking as determined through monthly monitoring as required in paragraphs (b)(1) and (b)(2) of this section.

P_T=Total pumps in organic HAP service, including those meeting the criteria in paragraphs (e) and (f) of this section.

P_S=Number of pumps leaking within 1 month of start-up during the current monitoring period.

(e) Each pump equipped with a dual mechanical seal system that includes a barrier fluid system is exempt from the requirements of paragraphs (a) through (d) of this section, provided the following requirements are met:

(1) Each dual mechanical seal system is:

(i) Operated with the barrier fluid at a pressure that is at all times greater than the pump stuffing box pressure; or

(ii) Equipped with a barrier fluid degassing reservoir that is routed to a process or fuel gas system or connected by a closed-vent system to a control device that complies with the requirements of §63.172 of this subpart; or

(iii) Equipped with a closed-loop system that purges the barrier fluid into a process stream.

(2) The barrier fluid is not in light liquid service.

(3) Each barrier fluid system is equipped with a sensor that will detect failure of the seal system, the barrier fluid system, or both.

(4) Each pump is checked by visual inspection each calendar week for indications of liquids dripping from the pump seal.

(i) If there are indications of liquids dripping from the pump seal at the time of the weekly inspection, the

pump shall be monitored as specified in § 63.180(b) of this subpart to determine if there is a leak of organic HAP in the barrier fluid.

(ii) If an instrument reading of 1,000 parts per million or greater is measured, a leak is detected.

(5) Each sensor as described in paragraph (e)(3) of this section is observed daily or is equipped with an alarm unless the pump is located within the boundary of an unmanned plant site.

(6)(i) The owner or operator determines, based on design considerations and operating experience, criteria applicable to the presence and frequency of drips and to the sensor that indicates failure of the seal system, the barrier fluid system, or both.

(ii) If indications of liquids dripping from the pump seal exceed the criteria established in paragraph (e)(6)(i) of this section, or if, based on the criteria established in paragraph (e)(6)(i) of this section, the sensor indicates failure of the seal system, the barrier fluid system, or both, a leak is detected.

(iii) When a leak is detected, it shall be repaired as soon as practicable, but not later than 15 calendar days after it is detected, except as provided in § 63.171 of this subpart.

(iv) A first attempt at repair shall be made no later than 5 calendar days after each leak is detected.

(f) Any pump that is designed with no externally actuated shaft penetrating the pump housing is exempt from the requirements of paragraphs (a) through (c) of this section.

(g) Any pump equipped with a closed-vent system capable of capturing and transporting any leakage from the seal or seals to a process or to a fuel gas system or to a control device that complies with the requirements of § 63.172 of this subpart is exempt from the requirements of paragraphs (b) through (e) of this section.

(h) Any pump that is located within the boundary of an unmanned plant site is exempt from the weekly visual inspection requirement of paragraphs (b)(3) and (e)(4) of this section, and the daily requirements of paragraph (e)(5) of this section, provided that each pump is visually inspected as often as practicable and at least monthly.

(i) If more than 90 percent of the pumps at a process unit meet the criteria in either paragraph (e) or (f) of this section, the process unit is exempt from the requirements of paragraph (d) of this section.

(j) Any pump that is designated, as described in § 63.181(b)(7)(i) of this subpart, as an unsafe-to-monitor pump is exempt from the requirements of paragraphs (b) through (e) of this section if:

(1) The owner or operator of the pump determines that the pump is unsafe to monitor because monitoring personnel would be exposed to an immediate danger as a consequence of complying with paragraphs (b) through (d) of this section; and

(2) The owner or operator of the pump has a written plan that requires monitoring of the pump as frequently as practical during safe-to-monitor times, but not more frequently than the periodic monitoring schedule otherwise applicable.

[59 FR 19568, Apr. 22, 1994, as amended at 59 FR 48176, Sept. 20, 1994; 61 FR 31439, June 20, 1996; 62 FR 2789, Jan. 17, 1997; 64 FR 20198, Apr. 26, 1999]

§ 63.164 Standards: Compressors.

(a) Each compressor shall be equipped with a seal system that includes a barrier fluid system and that prevents leakage of process fluid to the atmosphere, except as provided in § 63.162(b) of this subpart and paragraphs (h) and (i) of this section.

(b) Each compressor seal system as required in paragraph (a) of this section shall be:

(1) Operated with the barrier fluid at a pressure that is greater than the compressor stuffing box pressure; or

(2) Equipped with a barrier fluid system degassing reservoir that is routed to a process or fuel gas system or connected by a closed-vent system to a control device that complies with the requirements of § 63.172 of this subpart; or

(3) Equipped with a closed-loop system that purges the barrier fluid directly into a process stream.

(c) The barrier fluid shall not be in light liquid service.

(d) Each barrier fluid system as described in paragraphs (a) through (c) of this section shall be equipped with a

sensor that will detect failure of the seal system, barrier fluid system, or both.

(e)(1) Each sensor as required in paragraph (d) of this section shall be observed daily or shall be equipped with an alarm unless the compressor is located within the boundary of an unmanned plant site.

(2) The owner or operator shall determine, based on design considerations and operating experience, a criterion that indicates failure of the seal system, the barrier fluid system, or both.

(f) If the sensor indicates failure of the seal system, the barrier fluid system, or both based on the criterion determined under paragraph (e)(2) of this section, a leak is detected.

(g)(1) When a leak is detected, it shall be repaired as soon as practicable, but not later than 15 calendar days after it is detected, except as provided in §63.171 of this subpart.

(2) A first attempt at repair shall be made no later than 5 calendar days after each leak is detected.

(h) A compressor is exempt from the requirements of paragraphs (a) through (g) of this section if it is equipped with a closed-vent system to capture and transport leakage from the compressor drive shaft seal back to a process or a fuel gas system or to a control device that complies with the requirements of §63.172 of this subpart.

(i) Any compressor that is designated, as described in §63.181(b)(2)(ii) of this subpart, to operate with an instrument reading of less than 500 parts per million above background, is exempt from the requirements of paragraphs (a) through (h) of this section if the compressor:

(1) Is demonstrated to be operating with an instrument reading of less than 500 parts per million above background, as measured by the method specified in §63.180(c) of this subpart; and

(2) Is tested for compliance with paragraph (i)(1) of this section initially upon designation, annually, and at other times requested by the Administrator.

[59 FR 19568, Apr. 22, 1994, as amended at 59 FR 48176, Sept. 20, 1994; 62 FR 2790, Jan. 17, 1997; 64 FR 20198, Apr. 26, 1999]

§63.165 Standards: Pressure relief devices in gas/vapor service.

(a) Except during pressure releases, each pressure relief device in gas/vapor service shall be operated with an instrument reading of less than 500 parts per million above background except as provided in paragraph (b) of this section, as measured by the method specified in §63.180(c) of this subpart.

(b)(1) After each pressure release, the pressure relief device shall be returned to a condition indicated by an instrument reading of less than 500 parts per million above background, as soon as practicable, but no later than 5 calendar days after each pressure release, except as provided in §63.171 of this subpart.

(2) No later than 5 calendar days after the pressure release and being returned to organic HAP service, the pressure relief device shall be monitored to confirm the condition indicated by an instrument reading of less than 500 parts per million above background, as measured by the method specified in §63.180(c) of this subpart.

(c) Any pressure relief device that is routed to a process or fuel gas system or equipped with a closed-vent system capable of capturing and transporting leakage from the pressure relief device to a control device as described in §63.172 of this subpart is exempt from the requirements of paragraphs (a) and (b) of this section.

(d)(1) Any pressure relief device that is equipped with a rupture disk upstream of the pressure relief device is exempt from the requirements of paragraphs (a) and (b) of this section, provided the owner or operator complies with the requirements in paragraph (d)(2) of this section.

(2) After each pressure release, a rupture disk shall be installed upstream of the pressure relief device as soon as practicable, but no later than 5 calendar days after each pressure release, except as provided in §63.171 of this subpart.

[59 FR 19568, Apr. 22, 1994, as amended at 59 FR 48176, Sept. 20, 1994; 62 FR 2790, Jan. 17, 1997]

§ 63.166 Standards: Sampling connection systems.

(a) Each sampling connection system shall be equipped with a closed-purge, closed-loop, or closed-vent system, except as provided in § 63.162(b) of this subpart. Gases displaced during filling of the sample container are not required to be collected or captured.

(b) Each closed-purge, closed-loop, or closed-vent system as required in paragraph (a) of this section shall:

(1) Return the purged process fluid directly to the process line; or

(2) Collect and recycle the purged process fluid to a process; or

(3) Be designed and operated to capture and transport the purged process fluid to a control device that complies with the requirements of § 63.172 of this subpart; or

(4) Collect, store, and transport the purged process fluid to a system or facility identified in paragraph (b)(4)(i), (ii), or (iii) of this section.

(i) A waste management unit as defined in § 63.111 of subpart G of this part, if the waste management unit is subject to, and operated in compliance with the provisions of subpart G of this part applicable to group 1 wastewater streams. If the purged process fluid does not contain any organic HAP listed in Table 9 of subpart G of part 63, the waste management unit need not be subject to, and operated in compliance with the requirements of 40 CFR part 63, subpart G applicable to group 1 wastewater streams provided the facility has an NPDES permit or sends the wastewater to an NPDES permitted facility.

(ii) A treatment, storage, or disposal facility subject to regulation under 40 CFR part 262, 264, 265, or 266; or

(iii) A facility permitted, licensed, or registered by a State to manage municipal or industrial solid waste, if the process fluids are not hazardous waste as defined in 40 CFR part 261.

(c) *In-situ* sampling systems and sampling systems without purges are exempt from the requirements of paragraphs (a) and (b) of this section.

[59 FR 19568, Apr. 22, 1994, as amended at 61 FR 31439, June 20, 1996]

§ 63.167 Standards: Open-ended valves or lines.

(a)(1) Each open-ended valve or line shall be equipped with a cap, blind flange, plug, or a second valve, except as provided in § 63.162(b) of this subpart and paragraphs (d) and (e) of this section.

(2) The cap, blind flange, plug, or second valve shall seal the open end at all times except during operations requiring process fluid flow through the open-ended valve or line, or during maintenance or repair.

(b) Each open-ended valve or line equipped with a second valve shall be operated in a manner such that the valve on the process fluid end is closed before the second valve is closed.

(c) When a double block and bleed system is being used, the bleed valve or line may remain open during operations that require venting the line between the block valves but shall comply with paragraph (a) of this section at all other times.

(d) Open-ended valves or lines in an emergency shutdown system which are designed to open automatically in the event of a process upset are exempt from the requirements of paragraphs (a), (b) and (c) of this section.

(e) Open-ended valves or lines containing materials which would autocatalytically polymerize or, would present an explosion, serious overpressure, or other safety hazard if capped or equipped with a double block and bleed system as specified in paragraphs (a) through (c) of this section are exempt from the requirements of paragraph (a) through (c) of this section.

[59 FR 19568, Apr. 22, 1994, as amended at 61 FR 31440, June 20, 1996]

§ 63.168 Standards: Valves in gas/vapor service and in light liquid service.

(a) The provisions of this section apply to valves that are either in gas service or in light liquid service.

(1) The provisions are to be implemented on the dates set forth in the specific subpart in 40 CFR part 63 that references this subpart as specified in paragraph (a)(1)(i), (a)(1)(ii), or (a)(1)(iii) of this section.

(i) For each group of existing process units at existing sources subject to the

provisions of subpart F or I of this part, the phases of the standard are:

(A) Phase I, beginning on the compliance date;

(B) Phase II, beginning no later than 1 year after the compliance date; and

(C) Phase III, beginning no later than 2½ years after the compliance date.

(ii) For new sources subject to the provisions of subpart F or I of this part, the applicable phases of the standard are:

(A) After initial start-up, comply with the Phase II requirements; and

(B) Beginning no later than 1 year after initial start-up, comply with the Phase III requirements.

(iii) Sources subject to other subparts in 40 CFR part 63 that reference this subpart shall comply on the dates specified in the applicable subpart.

(2) The owner or operator of a source subject to this subpart may elect to meet the requirements of a later phase during the time period specified for an earlier phase.

(3) The use of monitoring data generated before April 22, 1994 to qualify for less frequent monitoring is governed by the provisions of §63.180(b)(6) of this subpart.

(b) The owner or operator of a source subject to this subpart shall monitor all valves, except as provided in §63.162(b) of this subpart and paragraphs (h) and (i) of this section, at the intervals specified in paragraphs (c) and (d) of this section and shall comply with all other provisions of this section, except as provided in §63.171, §63.177, §63.178, and §63.179 of this subpart.

(1) The valves shall be monitored to detect leaks by the method specified in §63.180(b) of this subpart.

(2) The instrument reading that defines a leak in each phase of the standard is:

(i) For Phase I, an instrument reading of 10,000 parts per million or greater.

(ii) For Phase II, an instrument reading of 500 parts per million or greater.

(iii) For Phase III, an instrument reading of 500 parts per million or greater.

(c) In Phases I and II, each valve shall be monitored quarterly.

(d) In Phase III, the owner or operator shall monitor valves for leaks at the intervals specified below:

(1) At process units with 2 percent or greater leaking valves, calculated according to paragraph (e) of this section, the owner or operator shall either:

(i) Monitor each valve once per month; or

(ii) Within the first year after the onset of Phase III, implement a quality improvement program for valves that complies with the requirements of §63.175 (d) or (e) of this subpart and monitor quarterly.

(2) At process units with less than 2 percent leaking valves, the owner or operator shall monitor each valve once each quarter, except as provided in paragraphs (d)(3) and (d)(4) of this section.

(3) At process units with less than 1 percent leaking valves, the owner or operator may elect to monitor each valve once every 2 quarters.

(4) At process units with less than 0.5 percent leaking valves, the owner or operator may elect to monitor each valve once every 4 quarters.

(e)(1) Percent leaking valves at a process unit shall be determined by the following equation:

$$\%V_L=(V_L/(V_T+V_C))\times 100$$

where:

$\%V_L$=Percent leaking valves as determined through periodic monitoring required in paragraphs (b) through (d) of this section.

V_L=Number of valves found leaking excluding nonrepairables as provided in paragraph (e)(3)(i) of this section.

V_T=Total valves monitored, in a monitoring period excluding valves monitored as required by (f)(3) of this section.

V_C=Optional credit for removed valves=0.67 × net number (i.e., total removed − total added) of valves in organic HAP service removed from process unit after the date set forth in §63.100(k) of subpart F for existing process units, and after the date of initial start-up for new sources. If credits are not taken, then V_C=0.

(2) For use in determining monitoring frequency, as specified in paragraph (d) of this section, the percent leaking valves shall be calculated as a rolling average of two consecutive monitoring periods for monthly, quarterly, or semiannual monitoring programs; and as an average of any three out of four consecutive monitoring periods for annual monitoring programs.

(3)(i) Nonrepairable valves shall be included in the calculation of percent leaking valves the first time the valve is identified as leaking and nonrepairable and as required to comply with paragraph (e)(3)(ii) of this section. Otherwise, a number of nonrepairable valves (identified and included in the percent leaking calculation in a previous period) up to a maximum of 1 percent of the total number of valves in organic HAP service at a process unit may be excluded from calculation of percent leaking valves for subsequent monitoring periods.

(ii) If the number of nonrepairable valves exceeds 1 percent of the total number of valves in organic HAP service at a process unit, the number of nonrepairable valves exceeding 1 percent of the total number of valves in organic HAP service shall be included in the calculation of percent leaking valves.

(f)(1) When a leak is detected, it shall be repaired as soon as practicable, but no later than 15 calendar days after the leak is detected, except as provided in § 63.171 of this subpart.

(2) A first attempt at repair shall be made no later than 5 calendar days after each leak is detected.

(3) When a leak has been repaired, the valve shall be monitored at least once within the first 3 months after its repair.

(i) The monitoring shall be conducted as specified in § 63.180 (b) and (c), as appropriate, to determine whether the valve has resumed leaking.

(ii) Periodic monitoring required by paragraphs (b) through (d) of this section may be used to satisfy the requirements of this paragraph (f)(3), if the timing of the monitoring period coincides with the time specified in this paragraph (f)(3). Alternatively, other monitoring may be performed to satisfy the requirements of this paragraph (f)(3), regardless of whether the timing of the monitoring period for periodic monitoring coincides with the time specified in this paragraph (f)(3).

(iii) If a leak is detected by monitoring that is conducted pursuant to paragraph (f)(3) of this section, the owner or operator shall follow the provisions of paragraphs (f)(3)(iii)(A) and (f)(3)(iii)(B) of this section, to determine whether that valve must be counted as a leaking valve for purposes of § 63.168(e) of this subpart.

(A) If the owner or operator elected to use periodic monitoring required by paragraphs (b) through (d) of this section to satisfy the requirements of paragraph (f)(3) of this section, then the valve shall be counted as a leaking valve.

(B) If the owner or operator elected to use other monitoring, prior to the periodic monitoring required by paragraphs (b) through (d) of this section, to satisfy the requirements of paragraph (f)(3) of this section, then the valve shall be counted as a leaking valve unless it is repaired and shown by periodic monitoring not to be leaking.

(g) First attempts at repair include, but are not limited to, the following practices where practicable:

(1) Tightening of bonnet bolts,

(2) Replacement of bonnet bolts,

(3) Tightening of packing gland nuts, and

(4) Injection of lubricant into lubricated packing.

(h) Any valve that is designated, as described in § 63.181(b)(7)(i) of this subpart, as an unsafe-to-monitor valve is exempt from the requirements of paragraphs (b) through (f) of this section if:

(1) The owner or operator of the valve determines that the valve is unsafe to monitor because monitoring personnel would be exposed to an immediate danger as a consequence of complying with paragraphs (b) through (d) of this section; and

(2) The owner or operator of the valve has a written plan that requires monitoring of the valve as frequently as practicable during safe-to-monitor times, but not more frequently than the periodic monitoring schedule otherwise applicable.

(i) Any valve that is designated, as described in § 63.181(b)(7)(ii) of this subpart, as a difficult-to-monitor valve is exempt from the requirements of paragraphs (b) through (d) of this section if:

(1) The owner or operator of the valve determines that the valve cannot be monitored without elevating the monitoring personnel more than 2 meters above a support surface or it is not accessible at anytime in a safe manner;

(2) The process unit within which the valve is located is an existing source or the owner or operator designates less than 3 percent of the total number of valves in a new source as difficult-to-monitor; and

(3) The owner or operator of the valve follows a written plan that requires monitoring of the valve at least once per calendar year.

(j) Any equipment located at a plant site with fewer than 250 valves in organic HAP service is exempt from the requirements for monthly monitoring and a quality improvement program specified in paragraph (d)(1) of this section. Instead, the owner or operator shall monitor each valve in organic HAP service for leaks once each quarter, or comply with paragraph (d)(3) or (d)(4) of this section except as provided in paragraphs (h) and (i) of this section.

[59 FR 19568, Apr. 22, 1994, as amended at 59 FR 48176, Sept. 20, 1994; 61 FR 31440, June 20, 1996; 62 FR 2790, Jan. 17, 1997]

§ 63.169 Standards: Pumps, valves, connectors, and agitators in heavy liquid service; instrumentation systems; and pressure relief devices in liquid service.

(a) Pumps, valves, connectors, and agitators in heavy liquid service, pressure relief devices in light liquid or heavy liquid service, and instrumentation systems shall be monitored within 5 calendar days by the method specified in § 63.180(b) of this subpart if evidence of a potential leak to the atmosphere is found by visual, audible, olfactory, or any other detection method. If such a potential leak is repaired as required in paragraphs (c) and (d) of this section, it is not necessary to monitor the system for leaks by the method specified in § 63.180(b) of this subpart.

(b) If an instrument reading of 10,000 parts per million or greater for agitators, 5,000 parts per million or greater for pumps handling polymerizing monomers, 2,000 parts per million or greater for pumps in food/medical service or pumps subject to § 63.163(b)(iii)(C), or 500 parts per million or greater for valves, connectors, instrumentation systems, and pressure relief devices is measured, a leak is detected.

(c)(1) When a leak is detected, it shall be repaired as soon as practicable, but not later than 15 calendar days after it is detected, except as provided in § 63.171 of this subpart.

(2) The first attempt at repair shall be made no later than 5 calendar days after each leak is detected.

(3) For equipment identified in paragraph (a) of this section that is not monitored by the method specified in § 63.180(b), repaired shall mean that the visual, audible, olfactory, or other indications of a leak to the atmosphere have been eliminated; that no bubbles are observed at potential leak sites during a leak check using soap solution; or that the system will hold a test pressure.

(d) First attempts at repair include, but are not limited to, the practices described under §§ 63.163(c)(2) and 63.168(g) of this subpart, for pumps and valves, respectively.

[59 FR 19568, Apr. 22, 1994, as amended at 59 FR 48177, Sept. 20, 1994; 60 FR 18029, Apr. 10, 1995; 62 FR 2790, Jan. 17, 1997]

§ 63.170 Standards: Surge control vessels and bottoms receivers.

Each surge control vessel or bottoms receiver that is not routed back to the process and that meets the conditions specified in table 2 or table 3 of this subpart shall be equipped with a closed-vent system that routes the organic vapors vented from the surge control vessel or bottoms receiver back to the process or to a control device that complies with the requirements in § 63.172 of this subpart, except as provided in § 63.162(b) of this subpart, or comply with the requirements of § 63.119(b) or (c) of subpart G of this part.

[60 FR 18024, Apr. 10, 1995]

§ 63.171 Standards: Delay of repair.

(a) Delay of repair of equipment for which leaks have been detected is allowed if the repair is technically infeasible without a process unit shutdown. Repair of this equipment shall occur by the end of the next process unit shutdown.

(b) Delay of repair of equipment for which leaks have been detected is allowed for equipment that is isolated from the process and that does not remain in organic HAP service.

(c) Delay of repair for valves, connectors, and agitators is also allowed if:

(1) The owner or operator determines that emissions of purged material resulting from immediate repair would be greater than the fugitive emissions likely to result from delay of repair, and

(2) When repair procedures are effected, the purged material is collected and destroyed or recovered in a control device complying with § 63.172 of this subpart.

(d) Delay of repair for pumps is also allowed if:

(1) Repair requires replacing the existing seal design with a new system that the owner or operator has determined under the provisions of § 63.176(d) of this subpart will provide better performance or:

(i) A dual mechanical seal system that meets the requirements of § 63.163(e) of this subpart,

(ii) A pump that meets the requirements of § 63.163(f) of this subpart, or

(iii) A closed-vent system and control device that meets the requirements of § 63.163(g) of this subpart; and

(2) Repair is completed as soon as practicable, but not later than 6 months after the leak was detected.

(e) Delay of repair beyond a process unit shutdown will be allowed for a valve if valve assembly replacement is necessary during the process unit shutdown, valve assembly supplies have been depleted, and valve assembly supplies had been sufficiently stocked before the supplies were depleted. Delay of repair beyond the second process unit shutdown will not be allowed unless the third process unit shutdown occurs sooner than 6 months after the first process unit shutdown.

[59 FR 19568, Apr. 22, 1994, as amended at 59 FR 48177, Sept. 20, 1994]

§ 63.172 Standards: Closed-vent systems and control devices.

(a) Owners or operators of closed-vent systems and control devices used to comply with provisions of this subpart shall comply with the provisions of this section, except as provided in § 63.162(b) of this subpart.

(b) Recovery or recapture devices (e.g., condensers and absorbers) shall be designed and operated to recover the organic hazardous air pollutant emissions or volatile organic compounds emissions vented to them with an efficiency of 95 percent or greater, or to an exit concentration of 20 parts par million by volume, whichever is less stringent. The 20 parts per million by volume performance standard is not applicable to the provisions of § 63.179.

(c) Enclosed combustion devices shall be designed and operated to reduce the organic hazardous air pollutant emissions or volatile organic compounds emissions vented to them with an efficiency of 95 percent or greater, or to an exit concentration of 20 parts per million by volume, on a dry basis, corrected to 3 percent oxygen, whichever is less stringent, or to provide a minimum residence time of 0.50 seconds at a minimum temperature of 760 °C.

(d) Flares used to comply with this subpart shall comply with the requirements of § 63.11(b) of subpart A of this part.

(e) Owners or operators of control devices that are used to comply with the provisions of this subpart shall monitor these control devices to ensure that they are operated and maintained in conformance with their design.

NOTE: The intent of this provision is to ensure proper operation and maintenance of the control device.

(f) Except as provided in paragraphs (k) and (l) of this section, each closed-vent system shall be inspected according to the procedures and schedule specified in paragraphs (f)(1) and (f)(2) of this section.

(1) If the closed-vent system is constructed of hard-piping, the owner or operator shall:

(i) Conduct an initial inspection according to the procedures in paragraph (g) of this section, and

(ii) Conduct annual visual inspections for visible, audible, or olfactory indications of leaks.

(2) If the vapor collection system or closed-vent system is constructed of duct work, the owner or operator shall:

(i) Conduct an initial inspection according to the procedures in paragraph (g) of this section, and

(ii) Conduct annual inspections according to the procedures in paragraph (g) of this section.

(g) Each closed-vent system shall be inspected according to the procedures in §63.180(b) of this subpart.

(h) Leaks, as indicated by an instrument reading greater than 500 parts per million above background or by visual inspections, shall be repaired as soon as practicable, except as provided in paragraph (i) of this section.

(1) A first attempt at repair shall be made no later than 5 calendar days after the leak is detected.

(2) Repair shall be completed no later than 15 calendar days after the leak is detected, except as provided in paragraph (i) of this section.

(i) Delay of repair of a closed-vent system for which leaks have been detected is allowed if the repair is technically infeasible without a process unit shutdown or if the owner or operator determines that emissions resulting from immediate repair would be greater than the fugitive emissions likely to result from delay of repair. Repair of such equipment shall be complete by the end of the next process unit shutdown.

(j) For each closed-vent system that contains bypass lines that could divert a vent stream away from the control device and to the atmosphere, the owner or operator shall comply with the provisions of either paragraph (j)(1) or (j)(2) of this section, except as provided in paragraph (j)(3) of this section.

(1) Install, set or adjust, maintain, and operate a flow indicator that takes a reading at least once every 15 minutes. Records shall be generated as specified in §63.118(a)(3) of subpart G of this part. The flow indicator shall be installed at the entrance to any bypass line; or

(2) Secure the bypass line valve in the non-diverting position with a car-seal or a lock-and-key type configuration. A visual inspection of the seal or closure mechanism shall be performed at least once every month to ensure the valve is maintained in the non-diverting position and the vent stream is not diverted through the bypass line.

(3) Equipment such as low leg drains, high point bleeds, analyzer vents, open-ended valves or lines, and pressure relief valves needed for safety purposes are not subject to this paragraph.

(k) Any parts of the closed-vent system that are designated, as described in paragraph 63.181(b)(7)(i), as unsafe to inspect are exempt from the inspection requirements of paragraphs (f)(1) and (f)(2) of this section if:

(1) The owner or operator determines that the equipment is unsafe to inspect because inspecting personnel would be exposed to an imminent or potential danger as a consequence of complying with paragraph (f)(1) or (f)(2) of this section; and

(2) The owner or operator has a written plan that requires inspection of the equipment as frequently as practicable during safe-to-inspect times, but not more frequently than annually.

(l) Any parts of the closed-vent system that are designated, as described in §63.181 (b)(7)(i) of this subpart, as difficult to inspect are exempt from the inspection requirements of paragraphs (f)(1) and (f)(2) of this section if:

(1) The owner or operator determines that the equipment cannot be inspected without elevating the inspecting personnel more than 2 meters above a support surface; and

(2) The owner or operator has a written plan that requires inspection of the equipment at least once every 5 years.

(m) Whenever organic HAP emissions are vented to a closed-vent system or control device used to comply with the provisions of this subpart, such system or control device shall be operating.

(n) After the compliance dates specified in §63.100 of subpart F of this part, the owner or operator of any control device subject to this subpart that is also subject to monitoring, recordkeeping, and reporting requirements in 40 CFR part 264, subpart BB, or is subject to monitoring and recordkeeping

requirements in 40 CFR part 265, subpart BB, may elect to comply either with the monitoring, recordkeeping, and reporting requirements of this subpart, or with the monitoring, recordkeeping, and reporting requirements in 40 CFR parts 264 and/or 265, as described in this paragraph, which shall constitute compliance with the monitoring, recordkeeping and reporting requirements of this subpart. The owner or operator shall identify which option has been chosen, in the next periodic report required by § 63.182(d).

[59 FR 19568, Apr. 22, 1994, as amended at 59 FR 48177, Sept. 20, 1994; 61 FR 31440, June 20, 1996; 62 FR 2790, Jan. 17, 1997]

§ 63.173 Standards: Agitators in gas/vapor service and in light liquid service.

(a)(1) Each agitator shall be monitored monthly to detect leaks by the methods specified in § 63.180(b) of this subpart, except as provided in § 63.162(b) of this subpart.

(2) If an instrument reading of 10,000 parts per million or greater is measured, a leak is detected.

(b)(1) Each agitator shall be checked by visual inspection each calendar week for indications of liquids dripping from the agitator.

(2) If there are indications of liquids dripping from the agitator, a leak is detected.

(c)(1) When a leak is detected, it shall be repaired as soon as practicable, but not later than 15 calendar days after it is detected, except as provided in § 63.171 of this subpart.

(2) A first attempt at repair shall be made no later than 5 calendar days after each leak is detected.

(d) Each agitator equipped with a dual mechanical seal system that includes a barrier fluid system is exempt from the requirements of paragraph (a) of this section, provided the requirements specified in paragraphs (d)(1) through (d)(6) of this section are met:

(1) Each dual mechanical seal system is:

(i) Operated with the barrier fluid at a pressure that is at all times greater than the agitator stuffing box pressure; or

(ii) Equipped with a barrier fluid degassing reservoir that is routed to a process or fuel gas system or connected by a closed-vent system to a control device that complies with the requirements of § 63.172 of this subpart; or

(iii) Equipped with a closed-loop system that purges the barrier fluid into a process stream.

(2) The barrier fluid is not in light liquid organic HAP service.

(3) Each barrier fluid system is equipped with a sensor that will detect failure of the seal system, the barrier fluid system, or both.

(4) Each agitator is checked by visual inspection each calendar week for indications of liquids dripping from the agitator seal.

(i) If there are indications of liquids dripping from the agitator seal at the time of the weekly inspection, the agitator shall be monitored as specified in § 63.180(b) of this subpart to determine the presence of organic HAP in the barrier fluid.

(ii) If an instrument reading of 10,000 parts per million or greater is measured, a leak is detected.

(5) Each sensor as described in paragraph (d)(3) of this section is observed daily or is equipped with an alarm unless the agitator is located within the boundary of an unmanned plant site.

(6)(i) The owner or operator determines, based on design considerations and operating experience, criteria applicable to the presence and frequency of drips and to the sensor that indicates failure of the seal system, the barrier fluid system, or both.

(ii) If indications of liquids dripping from the agitator seal exceed the criteria established in paragraph (d)(6)(i) of this section, or if, based on the criteria established in paragraph (d)(6)(i) of this section, the sensor indicates failure of the seal system, the barrier fluid system, or both, a leak is detected.

(iii) When a leak is detected, it shall be repaired as soon as practicable, but not later than 15 calendar days after it is detected, except as provided in § 63.171 of this subpart.

(iv) A first attempt at repair shall be made no later than 5 calendar days after each leak is detected.

(e) Any agitator that is designed with no externally actuated shaft penetrating the agitator housing is exempt

from paragraphs (a) through (c) of this section.

(f) Any agitator equipped with a closed-vent system capable of capturing and transporting any leakage from the seal or seals to a process or fuel gas system or to a control device that complies with the requirements of § 63.172 of this subpart is exempt from the requirements of paragraphs (a) through (c) of the section.

(g) Any agitator that is located within the boundary of an unmanned plant site is exempt from the weekly visual inspection requirement of paragraphs (b)(1) and (d)(4) of this section, and the daily requirements of paragraph (d)(5) of this section, provided that each agitator is visually inspected as often as practical and at least monthly.

(h) Any agitator that is difficult-to-monitor is exempt from the requirements of paragraphs (a) through (d) of this section if:

(1) The owner or operator determines that the agitator cannot be monitored without elevating the monitoring personnel more than two meters above a support surface or it is not accessible at anytime in a safe manner;

(2) The process unit within which the agitator is located is an existing source or the owner or operator designates less than three percent of the total number of agitators in a new source as difficult-to-monitor; and

(3) The owner or operator follows a written plan that requires monitoring of the agitator at least once per calendar year.

(i) Any agitator that is obstructed by equipment or piping that prevents access to the agitator by a monitor probe is exempt from the monitoring requirements of paragraphs (a) through (d) of this section.

(j) Any agitator that is designated, as described in § 63.181(b)(7)(i) of this subpart, as an unsafe-to-monitor agitator is exempt from the requirements of paragraphs (a) through (d) of this section if:

(1) The owner or operator of the agitator determines that the agitator is unsafe to monitor because monitoring personnel would be exposed to an immediate danger as a consequence of complying with paragraphs (a) through (d) of this section; and

(2) The owner or operator of the agitator has a written plan that requires monitoring of the agitator as frequently as practical during safe-to-monitor times, but not more frequently than the periodic monitoring schedule otherwise applicable.

[59 FR 19568, Apr. 22, 1994, as amended at 61 FR 31440, June 20, 1996; 62 FR 2791, Jan. 17, 1997; 64 FR 20198, Apr. 26, 1999]

§ 63.174 Standards: Connectors in gas/vapor service and in light liquid service.

(a) The owner or operator of a process unit subject to this subpart shall monitor all connectors in gas/vapor and light liquid service, except as provided in § 63.162(b) of this subpart, and in paragraphs (f) through (h) of this section, at the intervals specified in paragraph (b) of this section.

(1) The connectors shall be monitored to detect leaks by the method specified in § 63.180(b) of this subpart.

(2) If an instrument reading greater than or equal to 500 parts per million is measured, a leak is detected.

(b) The owner or operator shall monitor for leaks at the intervals specified in either paragraph (b)(1) or (b)(2) of this section and in paragraph (b)(3) of this section.

(1) For each group of existing process units within an existing source, by no later than 12 months after the compliance date, the owner or operator shall monitor all connectors, except as provided in paragraphs (f) through (h) of this section.

(2) For new sources, within the first 12 months after initial start-up or by no later than 12 months after the date of promulgation of a specific subpart that references this subpart, whichever is later, the owner or operator shall monitor all connectors, except as provided in paragraphs (f) through (h) of this section.

(3) After conducting the initial survey required in paragraph (b)(1) or (b)(2) of this section, the owner or operator shall perform all subsequent monitoring of connectors at the frequencies specified in paragraphs (b)(3)(i) through (b)(3)(v) of this section, except as provided in paragraph (c)(2) of this section:

(i) Once per year (i.e., 12-month period), if the percent leaking connectors in the process unit was 0.5 percent or greater during the last required annual or biennial monitoring period.

(ii) Once every 2 years, if the percent leaking connectors was less than 0.5 percent during the last required monitoring period. An owner or operator may comply with this paragraph by monitoring at least 40 percent of the connectors in the first year and the remainder of the connectors in the second year. The percent leaking connectors will be calculated for the total of all monitoring performed during the 2-year period.

(iii) If the owner or operator of a process unit in a biennial leak detection and repair program calculates less than 0.5 percent leaking connectors from the 2-year monitoring period, the owner or operator may monitor the connectors one time every 4 years. An owner or operator may comply with the requirements of this paragraph by monitoring at least 20 percent of the connectors each year until all connectors have been monitored within 4 years.

(iv) If a process unit complying with the requirements of paragraph (b) of this section using a 4-year monitoring interval program has greater than or equal to 0.5 percent but less than 1 percent leaking connectors, the owner or operator shall increase the monitoring frequency to one time every 2 years. An owner or operator may comply with the requirements of this paragraph by monitoring at least 40 percent of the connectors in the first year and the remainder of the connectors in the second year. The owner or operator may again elect to use the provisions of paragraph (b)(3)(iii) of this section when the percent leaking connectors decreases to less than 0.5 percent.

(v) If a process unit complying with requirements of paragraph (b)(3)(iii) of this section using a 4-year monitoring interval program has 1 percent or greater leaking connectors, the owner or operator shall increase the monitoring frequency to one time per year. The owner or operator may again elect to use the provisions of paragraph (b)(3)(iii) of this section when the percent leaking connectors decreases to less than 0.5 percent.

(4) The use of monitoring data generated before April 22, 1994 to qualify for less frequent monitoring is governed by the provisions of § 63.180(b)(6).

(c)(1)(i) Except as provided in paragraph (c)(1)(ii) of this section, each connector that has been opened or has otherwise had the seal broken shall be monitored for leaks when it is reconnected or within the first 3 months after being returned to organic hazardous air pollutants service. If the monitoring detects a leak, it shall be repaired according to the provisions of paragraph (d) of this section, unless it is determined to be nonrepairable, in which case it is counted as a nonrepairable connector for the purposes of paragraph (i)(2) of this section.

(ii) As an alternative to the requirements in paragraph (c)(1)(i) of this section, an owner or operator may choose not to monitor connectors that have been opened or otherwise had the seal broken. In this case, the owner or operator may not count nonrepairable connectors for the purposes of paragraph (i)(2) of this section. The owner or operator shall calculate the percent leaking connectors for the monitoring periods described in paragraph (b) of this section, by setting the nonrepairable component, $C_{AN,}$ in the equation in paragraph (i)(2) of this section to zero for all monitoring periods.

(iii) An owner or operator may switch alternatives described in paragraphs (c)(1) (i) and (ii) of this section at the end of the current monitoring period he is in, provided that it is reported as required in § 63.182 of this subpart and begin the new alternative in annual monitoring. The initial monitoring in the new alternative shall be completed no later than 12 months after reporting the switch.

(2) As an alternative to the requirements of paragraph (b)(3) of this section, each screwed connector 2 inches or less in nominal inside diameter installed in a process unit before the dates specified in paragraph (c)(2)(iii) or (c)(2)(iv) of this section may:

(i) Comply with the requirements of § 63.169 of this subpart, and

(ii) Be monitored for leaks within the first 3 months after being returned to

organic hazardous air pollutants service after having been opened or otherwise had the seal broken. If that monitoring detects a leak, it shall be repaired according to the provisions of paragraph (d) of this section.

(iii) For sources subject to subparts F and I of this part, the provisions of paragraph (c)(2) of this section apply to screwed connectors installed before December 31, 1992.

(iv) For sources not identified in paragraph (c)(2)(iii) of this section, the provisions of paragraph (c)(2) of this section apply to screwed connectors installed before the date of proposal of the applicable subpart of this part that references this subpart.

(d) When a leak is detected, it shall be repaired as soon as practicable, but no later than 15 calendar days after the leak is detected, except as provided in paragraph (g) of this section and in §63.171 of this subpart. A first attempt at repair shall be made no later than 5 calendar days after the leak is detected.

(e) [Reserved]

(f) Any connector that is designated, as described in §63.181(b)(7)(i) of this subpart, as an unsafe-to-monitor connector is exempt from the requirements of paragraph (a) of this section if:

(1) The owner or operator determines that the connector is unsafe to monitor because personnel would be exposed to an immediate danger as a result of complying with paragraphs (a) through (e) of this section; and

(2) The owner or operator has a written plan that requires monitoring of the connector as frequently as practicable during safe to monitor periods, but not more frequently than the periodic schedule otherwise applicable.

(g) Any connector that is designated, as described in §63.181(b)(7)(iii) of this subpart, as an unsafe-to-repair connector is exempt from the requirements of paragraphs (a), (d), and (e) of this section if:

(1) The owner or operator determines that repair personnel would be exposed to an immediate danger as a consequence of complying with paragraph (d) of this section; and

(2) The connector will be repaired before the end of the next scheduled process unit shutdown.

(h)(1) Any connector that is inaccessible or is ceramic or ceramic-lined (e.g., porcelain, glass, or glass-lined), is exempt from the monitoring requirements of paragraphs (a) and (c) of this section and from the recordkeeping and reporting requirements of §63.181 and §63.182 of this subpart. An inaccessible connector is one that is:

(i) Buried;

(ii) Insulated in a manner that prevents access to the connector by a monitor probe;

(iii) Obstructed by equipment or piping that prevents access to the connector by a monitor probe;

(iv) Unable to be reached from a wheeled scissor-lift or hydraulic-type scaffold which would allow access to connectors up to 7.6 meters (25 feet) above the ground;

(v) Inaccessible because it would require elevating the monitoring personnel more than 2 meters above a permanent support surface or would require the erection of scaffold; or

(vi) Not able to be accessed at any time in a safe manner to perform monitoring. Unsafe access includes, but is not limited to, the use of a wheeled scissor-lift on unstable or uneven terrain, the use of a motorized man-lift basket in areas where an ignition potential exists, or access would require near proximity to hazards such as electrical lines, or would risk damage to equipment.

(2) If any inaccessible or ceramic or ceramic-lined connector is observed by visual, audible, olfactory, or other means to be leaking, the leak shall be repaired as soon as practicable, but no later than 15 calendar days after the leak is detected, except as provided in §63.171 of this subpart and paragraph (g) of this section.

(3) A first attempt at repair shall be made no later than 5 calendar days after the leak is detected.

(i) For use in determining the monitoring frequency, as specified in paragraph (b) of this section, the percent leaking connectors shall be calculated as specified in paragraphs (i)(1) and (i)(2) of this section.

(1) For the first monitoring period, use the following equation:

$$\% C_L = C_L/(C_t + C_C) \times 100$$

where:

$\% C_L$= Percent leaking connectors as determined through periodic monitoring required in paragraphs (a) and (b) of this section.

C_L= Number of connectors measured at 500 parts per million or greater, by the method specified in § 63.180(b) of this subpart.

C_t= Total number of monitored connectors in the process unit.

C_C= Optional credit for removed connectors = 0.67 × net (i.e., total removed—total added) number of connectors in organic hazardous air pollutants service removed from the process unit after the compliance date set forth in the applicable subpart for existing process units, and after the date of initial start-up for new process units. If credits are not taken, then C_C= 0.

(2) For subsequent monitoring periods, use the following equation:

$$\% C_L = [(C_L - C_{AN})/(C_t + C_C)] \times 100$$

where:

$\% C_L$= Percent leaking connectors as determined through periodic monitoring required in paragraphs (a) and (b) of this section.

C_L= Number of connectors, including nonrepairables, measured at 500 parts per million or greater, by the method specified in § 63.180(b) of this subpart.

C_{AN}= Number of allowable nonrepairable connectors, as determined by monitoring required in paragraphs (b)(3) and (c) of this section, not to exceed 2 percent of the total connector population, C_t.

C_t= Total number of monitored connectors, including nonrepairables, in the process unit.

C_C= Optional credit for removed connectors = 0.67 × net number (i.e., total removed—total added) of connectors in organic hazardous air pollutants service removed from the process unit after the compliance date set forth in the applicable subpart for existing process units, and after the date of initial start-up for new process units. If credits are not taken, then C_C= 0.

(j) Optional credit for removed connectors. If an owner or operator eliminates a connector subject to monitoring under paragraph (b) of this section, the owner or operator may receive credit for elimination of the connector, as described in paragraph (i) of this section, provided the requirements in paragraphs (j)(1) through (j)(4) are met.

(1) The connector was welded after the date of proposal of the specific subpart that references this subpart.

(2) The integrity of the weld is demonstrated by monitoring it according to the procedures in § 63.180(b) of this subpart or by testing using X-ray, acoustic monitoring, hydrotesting, or other applicable method.

(3) Welds created after the date of proposal but before the date of promulgation of a specific subpart that references this subpart are monitored or tested by 3 months after the compliance date specified in the applicable subpart.

(4) Welds created after promulgation of the subpart that references this subpart are monitored or tested within 3 months after being welded.

(5) If an inadequate weld is found or the connector is not welded completely around the circumference, the connector is not considered a welded connector and is therefore not exempt from the provisions of this subpart.

[59 FR 19568, Apr. 22, 1994, as amended at 59 FR 48177, Sept. 20, 1994; 61 FR 31440, June 20, 1996; 62 FR 2791, Jan. 17, 1997]

§ 63.175 Quality improvement program for valves.

(a) In Phase III, an owner or operator may elect to comply with one of the alternative quality improvement programs specified in paragraphs (d) and (e) of this section. The decision to use one of these alternative provisions to comply with the requirements of § 63.168(d)(1)(ii) of this subpart must be made during the first year of Phase III for existing process units and for new process units.

(b) An owner or operator of a process unit subject to the requirements of paragraph (d) or (e) of this section shall comply with those requirements until the process unit has fewer than 2 percent leaking valves, calculated as a

rolling average of 2 consecutive quarters, as specified in §63.168(e) of this subpart.

(c) After the process unit has fewer than 2 percent leaking valves, the owner or operator may elect to comply with the requirements in §63.168 of this subpart, to continue to comply with the requirements in paragraph (e) (or (d), if appropriate) of this section, or comply with both the requirements in §63.168 and §63.175.

(1) If the owner or operator elects to continue the quality improvement program, the owner or operator is exempt from the requirements for performance trials as specified in paragraph (e)(6) of this section, or further progress as specified in paragraph (d)(4) of this section, as long as the process unit has fewer than 2 percent leaking valves calculated according to §63.168(e).

(2) If the owner or operator elects to comply with both paragraph (e) of this section and §63.168 of this subpart, he may also take advantage of the lower monitoring frequencies associated with lower leak rates in §63.168 (d)(2), (d)(3), and (d)(4) of this subpart.

(3) If the owner or operator elects not to continue the quality improvement program, the program is no longer an option if the process unit again exceeds 2 percent leaking valves, and in such case, monthly monitoring will be required.

(d) The following requirements shall be met if an owner or operator elects to use a quality improvement program to demonstrate further progress:

(1) The owner or operator shall continue to comply with the requirements in §63.168 of this subpart except each valve shall be monitored quarterly.

(2) The owner or operator shall collect the following data, and maintain records as required in §63.181(h)(1) of this subpart, for each valve in each process unit subject to the quality improvement program:

(i) The maximum instrument reading observed in each monitoring observation before repair, the response factor for the stream if appropriate, the instrument model number, and date of the observation.

(ii) Whether the valve is in gas or light liquid service.

(iii) If a leak is detected, the repair methods used and the instrument readings after repair.

(3) The owner or operator shall continue to collect data on the valves as long as the process unit remains in the quality improvement program.

(4) The owner or operator must demonstrate progress in reducing the percent leaking valves each quarter the process unit is subject to the requirements of paragraph (d) of this section, except as provided in paragraphs (d)(4)(ii) and (d)(4)(iii) of this section.

(i) Demonstration of progress shall mean that for each quarter there is at least a 10-percent reduction in the percent leaking valves from the percent leaking valves determined for the preceding monitoring period. The percent leaking valves shall be calculated as a rolling average of two consecutive quarters of monitoring data. The percent reduction shall be calculated using the rolling average percent leaking valves, according to the following:

$$\%LV_R = (\%LV_{AVG1} - \%LV_{AVG2} / \%LV_{AVG1} \times 100$$

where:

$\%LV_R$=Percent leaking valve reduction.

$\%LV_{AVG1}=(\%V_{Li} + \%V_{Li=1})/2.$

$\%LV_{AVG2}=(\%V_{Li=1} + \%V_{Li=2})/2.$

where:

$\%V_{Li}$, $\%V_{Li=1}$, $\%V_{Li=2}$

are percent leaking valves calculated for subsequent monitoring periods, i, i+1, i+2.

(ii) An owner or operator who fails for two consecutive rolling averages to demonstrate at least a 10-percent reduction per quarter in percent leaking valves, and whose overall average percent reduction based on two or more rolling averages is less than 10 percent per quarter, shall either comply with the requirements in §63.168(d)(1)(i) of this subpart using monthly monitoring or shall comply using a quality improvement program for technology review as specified in paragraph (e) of this section. If the owner or operator elects to comply with the requirements of paragraph (e) of this section, the schedule for performance trials and valve replacements remains as specified in paragraph (e) of this section.

(iii) As an alternative to the provisions in paragraph (d)(4)(i), an owner or operator may use the procedure specified in paragraphs (d)(4)(iii)(A) and (d)(4)(iii)(B) of this section to demonstrate progress in reducing the percent leaking valves.

(A) The percent reduction that must be achieved each quarter shall be calculated as follows:

$$\%RR = \frac{\%V_L - 2\%}{0.10}$$

%RR = percent reduction required each quarter, as calculated according to § 63.168(e)

$\%V_L$ = percent leaking valves, calculated according to § 63.168(e), at the time elected to use provisions of § 63.168(d)(1)(ii)

(B) The owner or operator shall achieve less than 2 percent leaking valves no later than 2 years after electing to use the demonstration of progress provisions in § 63.175(d) of this subpart.

(e) The following requirements shall be met if an owner or operator elects to use a quality improvement program of technology review and improvement:

(1) The owner or operator shall comply with the requirements in § 63.168 of this subpart except the requirement for monthly monitoring in § 63.168(d)(1)(i) of this subpart does not apply.

(2) The owner or operator shall collect the data specified below, and maintain records as required in § 63.181(h)(2), for each valve in each process unit subject to the quality improvement program. The data may be collected and the records may be maintained on a process unit or group of process units basis. The data shall include the following:

(i) Valve type (e.g., ball, gate, check); valve manufacturer; valve design (e.g., external stem or actuating mechanism, flanged body); materials of construction; packing material; and year installed.

(ii) Service characteristics of the stream such as operating pressure, temperature, line diameter, and corrosivity.

(iii) Whether the valve is in gas or light liquid service.

(iv) The maximum instrument readings observed in each monitoring observation before repair, response factor for the stream if adjusted, instrument model number, and date of the observation.

(v) If a leak is detected, the repair methods used and the instrument readings after repair.

(vi) If the data will be analyzed as part of a larger analysis program involving data from other plants or other types of process units, a description of any maintenance or quality assurance programs used in the process unit that are intended to improve emission performance.

(3) The owner or operator shall continue to collect data on the valves as long as the process unit remains in the quality improvement program.

(4) The owner or operator shall inspect all valves removed from the process unit due to leaks. The inspection shall determine which parts of the valve have failed and shall include recommendations, as appropriate, for design changes or changes in specifications to reduce leak potential.

(5)(i) The owner or operator shall analyze the data collected to comply with the requirements of paragraph (e)(2) of this section to determine the services, operating or maintenance practices, and valve designs or technologies that have poorer than average emission performance and those that have better than average emission performance. The analysis shall determine if specific trouble areas can be identified on the basis of service, operating conditions or maintenance practices, equipment design, or other process specific factors.

(ii) The analysis shall also be used to identify any superior performing valve technologies that are applicable to the service(s), operating conditions, or valve designs associated with poorer than average emission performance. A superior performing valve technology is one for which a group of such valves has a leak frequency of less than 2 percent for specific applications in such a process unit. A candidate superior performing valve technology is one demonstrated or reported in the available literature or through a group study as having low emission performance and

as being capable of achieving less than 2 percent leaking valves in the process unit.

(iii) The analysis shall include consideration of:

(A) The data obtained from the inspections of valves removed from the process unit due to leaks,

(B) Information from the available literature and from the experience of other plant sites that will identify valve designs or technologies and operating conditions associated with low emission performance for specific services, and

(C) Information on limitations on the service conditions for the valve design and operating conditions as well as information on maintenance procedures to ensure continued low emission performance.

(iv) The data analysis may be conducted through an inter- or intra-company program (or through some combination of the two approaches) and may be for a single process unit, a company, or a group of process units.

(v) The first analysis of the data shall be completed no later than 18 months after the start of Phase III. The first analysis shall be performed using a minimum of two quarters of data. An analysis of the data shall be done each year the process unit is in the quality improvement program.

(6) A trial evaluation program shall be conducted at each plant site for which the data analysis does not identify superior performing valve designs or technologies that can be applied to the operating conditions and services identified as having poorer than average performance, except as provided in paragraph (e)(6)(v) of this section. The trial program shall be used to evaluate the feasibility of using in the process unit the valve designs or technologies that have been identified by others as having low emission performance.

(i) The trial program shall include on-line trials of valves or operating and maintenance practices that have been identified in the available literature or in analysis by others as having the ability to perform with leak rates below 2 percent in similar services, as having low probability of failure, or as having no external actuating mechanism in contact with the process fluid. If any of the candidate superior performing valve technologies is not included in the performance trials, the reasons for rejecting specific technologies from consideration shall be documented as required in §63.181(h)(5)(ii) of this subpart.

(ii) The number of valves in the trial evaluation program shall be the lesser of 1 percent or 20 valves for programs involving single process units and the lesser of 1 percent or 50 valves for programs involving groups of process units.

(iii) The trial evaluation program shall specify and include documentation of:

(A) The candidate superior performing valve designs or technologies to be evaluated, the stages for evaluating the identified candidate valve designs or technologies, including the estimated time period necessary to test the applicability;

(B) The frequency of monitoring or inspection of the equipment;

(C) The range of operating conditions over which the component will be evaluated; and

(D) Conclusions regarding the emission performance and the appropriate operating conditions and services for the trial valves.

(iv) The performance trials shall initially be conducted for, at least, a 6-month period beginning not later than 18 months after the start of Phase III. Not later than 24 months after the start of Phase III, the owner or operator shall have identified valve designs or technologies that, combined with appropriate process, operating, and maintenance practices, operate with low emission performance for specific applications in the process unit. The owner or operator shall continue to conduct performance trials as long as no superior performing design or technology has been identified, except as provided in paragraph (e)(6)(vi) of this section. The compilation of candidate and demonstrated superior emission performance valve designs or technologies shall be amended in the future, as appropriate, as additional information and experience is obtained.

(v) Any plant site with fewer than 400 valves and owned by a corporation with fewer than 100 total employees shall be

exempt from trial evaluations of valves. Plant sites exempt from the trial evaluations of valves shall begin the program at the start of the fourth year of Phase III.

(vi) An owner or operator who has conducted performance trials on all candidate superior emission performance technologies suitable for the required applications in the process unit may stop conducting performance trials provided that a superior performing design or technology has been demonstrated or there are no technically feasible candidate superior technologies remaining. The owner or operator shall prepare an engineering evaluation documenting the physical, chemical, or engineering basis for the judgment that the superior emission performance technology is technically infeasible or demonstrating that it would not reduce emissions.

(7) Each owner or operator who elects to use a quality improvement program for technology review and improvement shall prepare and implement a valve quality assurance program that details purchasing specifications and maintenance procedures for all valves in the process unit. The quality assurance program may establish any number of categories, or classes, of valves as needed to distinguish among operating conditions and services associated with poorer than average emission performance as well as those associated with better than average emission performance. The quality assurance program shall be developed considering the findings of the data analysis required under paragraph (e)(5) of this section, if applicable, the findings of the trial evaluation required in paragraph (e)(6) of this section, and the operating conditions in the process unit. The quality assurance program shall be reviewed and, as appropriate, updated each year as long as the process unit has 2 percent or more leaking valves.

(i) The quality assurance program shall:

(A) Establish minimum design standards for each category of valves. The design standards shall specify known critical parameters such as tolerance, manufacturer, materials of construction, previous usage, or other applicable identified critical parameters;

(B) Require that all equipment orders specify the design standard (or minimum tolerances) for the valve;

(C) Include a written procedure for bench testing of valves that specifies performance criteria for acceptance of valves and specifies criteria for the precision and accuracy of the test apparatus. All valves repaired off-line after preparation of the quality assurance plan shall be bench-tested for leaks. This testing may be conducted by the owner or operator of the process unit, by the vendor, or by a designated representative. The owner or operator shall install only those valves that have been documented through bench-testing to be nonleaking.

(D) Require that all valves repaired on-line be monitored using the method specified in § 63.180(b) of this subpart for leaks for 2 successive months, after repair.

(E) Provide for an audit procedure for quality control of purchased equipment to ensure conformance with purchase specifications. The audit program may be conducted by the owner or operator of the process unit or by a designated representative.

(F) Detail off-line valve maintenance and repair procedures. These procedures shall include provisions to ensure that rebuilt or refurbished valves will meet the design specifications for the valve type and will operate such that emissions are minimized.

(ii) The quality assurance program shall be established no later than the start of the third year of Phase III for plant sites with 400 or more valves or owned by a corporation with 100 or more employees; and no later than the start of the fourth year of Phase III for plant sites with less than 400 valves and owned by a corporation with less than 100 employees.

(8) Beginning at the start of the third year of Phase III for plant sites with 400 or more valves or owned by a corporation with 100 or more employees and at the start of the fourth year of Phase III for plant sites with less than 400 valves and owned by a corporation with less than 100 employees, each valve that is replaced for any reason shall be replaced with a new or modified valve that complies with the quality assurance standards for the valve

category and that is identified as superior emission performance technology. Superior emission performance technology means valves or valve technologies identified with emission performance that, combined with appropriate process, operating, and maintenance practices, will result in less than 2 percent leaking valves for specific applications in a large population, except as provided in paragraph (e)(8)(ii) of this section.

(i) The valves shall be maintained as specified in the quality assurance program.

(ii) If a superior emission performance technology cannot be identified, then valve replacement shall be with one of (if several) the lowest emission performance technologies that has been identified for the specific application.

[59 FR 19568, Apr. 22, 1994, as amended at 60 FR 63631, Dec. 12, 1995]

§63.176 Quality improvement program for pumps.

(a) In Phase III, if, on a 6-month rolling average, the greater of either 10 percent of the pumps in a process unit (or plant site) or three pumps in a process unit (or plant site) leak, the owner or operator shall comply with the requirements of this section as specified below:

(1) Pumps that are in food/medical service or in polymerizing monomer service shall comply with all requirements except for those specified in paragraph (d)(8) of this section.

(2) Pumps that are not in food/medical or polymerizing monomer service shall comply with all requirements of this section.

(b) The owner or operator shall comply with the requirements of this section until the number of leaking pumps is less than the greater of either 10 percent of the pumps or three pumps, calculated as a 6-month rolling average, in the process unit (or plant site). Once the performance level is achieved, the owner or operator shall comply with the requirements in §63.163 of this subpart.

(c) If in a subsequent monitoring period, the process unit (or plant site) has greater than 10 percent of the pumps leaking or three pumps leaking (calculated as a 6-month rolling average), the owner or operator shall resume the quality improvement program starting at performance trials.

(d) The quality improvement program shall include the following:

(1) The owner or operator shall comply with the requirements in §63.163 of this subpart.

(2) The owner or operator shall collect the following data, and maintain records as required in §63.181(h)(3), for each pump in each process unit (or plant site) subject to the quality improvement program. The data may be collected and the records may be maintained on a process unit or plant site basis.

(i) Pump type (e.g., piston, horizontal or vertical centrifugal, gear, bellows); pump manufacturer; seal type and manufacturer; pump design (e.g., external shaft, flanged body); materials of construction; if applicable, barrier fluid or packing material; and year installed.

(ii) Service characteristics of the stream such as discharge pressure, temperature, flow rate, corrosivity, and annual operating hours.

(iii) The maximum instrument readings observed in each monitoring observation before repair, response factor for the stream if appropriate, instrument model number, and date of the observation.

(iv) If a leak is detected, the repair methods used and the instrument readings after repair.

(v) If the data will be analyzed as part of a larger analysis program involving data from other plants or other types of process units, a description of any maintenance or quality assurance programs used in the process unit that are intended to improve emission performance.

(3) The owner or operator shall continue to collect data on the pumps as long as the process unit (or plant site) remains in the quality improvement program.

(4) The owner or operator shall inspect all pumps or pump seals which exhibited frequent seal failures and were removed from the process unit due to leaks. The inspection shall determine the probable cause of the pump seal failure or of the pump leak and

shall include recommendations, as appropriate, for design changes or changes in specifications to reduce leak potential.

(5)(i) The owner or operator shall analyze the data collected to comply with the requirements of paragraph (d)(2) of this section to determine the services, operating or maintenance practices, and pump or pump seal designs or technologies that have poorer than average emission performance and those that have better than average emission performance. The analysis shall determine if specific trouble areas can be identified on the basis of service, operating conditions or maintenance practices, equipment design, or other process specific factors.

(ii) The analysis shall also be used to determine if there are superior performing pump or pump seal technologies that are applicable to the service(s), operating conditions, or pump or pump seal designs associated with poorer than average emission performance. A superior performing pump or pump seal technology is one with a leak frequency of less than 10 percent for specific applications in the process unit or plant site. A candidate superior performing pump or pump seal technology is one demonstrated or reported in the available literature or through a group study as having low emission performance and as being capable of achieving less than 10 percent leaking pumps in the process unit (or plant site).

(iii) The analysis shall include consideration of:

(A) The data obtained from the inspections of pumps and pump seals removed from the process unit due to leaks;

(B) Information from the available literature and from the experience of other plant sites that will identify pump designs or technologies and operating conditions associated with low emission performance for specific services; and

(C) Information on limitations on the service conditions for the pump seal technology operating conditions as well as information on maintenance procedures to ensure continued low emission performance.

(iv) The data analysis may be conducted through an inter- or intra-company program (or through some combination of the two approaches) and may be for a single process unit, a plant site, a company, or a group of process units.

(v) The first analysis of the data shall be completed no later than 18 months after the start of the quality improvement program. The first analysis shall be performed using a minimum of 6 months of data. An analysis of the data shall be done each year the process unit is in the quality improvement program.

(6) A trial evaluation program shall be conducted at each plant site for which the data analysis does not identify use of superior performing pump seal technology or pumps that can be applied to the areas identified as having poorer than average performance, except as provided in paragraph (d)(6)(v) of this section. The trial program shall be used to evaluate the feasibility of using in the process unit (or plant site) the pump designs or seal technologies, and operating and maintenance practices that have been identified by others as having low emission performance.

(i) The trial program shall include on-line trials of pump seal technologies or pump designs and operating and maintenance practices that have been identified in the available literature or in analysis by others as having the ability to perform with leak rates below 10 percent in similar services, as having low probability of failure, or as having no external actuating mechanism in contact with the process fluid. If any of the candidate superior performing pump seal technologies or pumps is not included in the performance trials, the reasons for rejecting specific technologies from consideration shall be documented as required in § 63.181(h)(5)(ii).

(ii) The number of pump seal technologies or pumps in the trial evaluation program shall be the lesser of 1 percent or two pumps for programs involving single process units and the lesser of 1 percent or five pumps for programs involving a plant site or groups of process units. The minimum

number of pumps or pump seal technologies in a trial program shall be one.

(iii) The trial evaluation program shall specify and include documentation of:

(A) The candidate superior performing pump seal designs or technologies to be evaluated, the stages for evaluating the identified candidate pump designs or pump seal technologies, including the time period necessary to test the applicability;

(B) The frequency of monitoring or inspection of the equipment;

(C) The range of operating conditions over which the component will be evaluated; and

(D) Conclusions regarding the emission performance and the appropriate operating conditions and services for the trial pump seal technologies or pumps.

(iv) The performance trials shall initially be conducted, at least, for a 6-month period beginning not later than 18 months after the start of the quality improvement program. No later than 24 months after the start of the quality improvement program, the owner or operator shall have identified pump seal technologies or pump designs that, combined with appropriate process, operating, and maintenance practices, operate with low emission performance for specific applications in the process unit. The owner or operator shall continue to conduct performance trials as long as no superior performing design or technology has been identified, except as provided in paragraph (d)(6)(vi) of this section. The initial list of superior emission performance pump designs or pump seal technologies shall be amended in the future, as appropriate, as additional information and experience is obtained.

(v) Any plant site with fewer than 400 valves and owned by a corporation with fewer than 100 employees shall be exempt from trial evaluations of pump seals or pump designs. Plant sites exempt from the trial evaluations of pumps shall begin the pump seal or pump replacement program at the start of the fourth year of the quality improvement program.

(vi) An owner or operator who has conducted performance trials on all alternative superior emission performance technologies suitable for the required applications in the process unit may stop conducting performance trials provided that a superior performing design or technology has been demonstrated or there are no technically feasible alternative superior technologies remaining. The owner or operator shall prepare an engineering evaluation documenting the physical, chemical, or engineering basis for the judgment that the superior emission performance technology is technically infeasible or demonstrating that it would not reduce emissions.

(7) Each owner or operator shall prepare and implement a pump quality assurance program that details purchasing specifications and maintenance procedures for all pumps and pump seals in the process unit. The quality assurance program may establish any number of categories, or classes, of pumps as needed to distinguish among operating conditions and services associated with poorer than average emission performance as well as those associated with better than average emission performance. The quality assurance program shall be developed considering the findings of the data analysis required under paragraph (d)(5) of this section, if applicable, the findings of the trial evaluation required in paragraph (d)(6) of this section, and the operating conditions in the process unit. The quality assurance program shall be updated each year as long as the process unit has the greater of either 10 percent or more leaking pumps or has three leaking pumps.

(i) The quality assurance program shall:

(A) Establish minimum design standards for each category of pumps or pump seal technology. The design standards shall specify known critical parameters such as tolerance, manufacturer, materials of construction, previous usage, or other applicable identified critical parameters;

(B) Require that all equipment orders specify the design standard (or minimum tolerances) for the pump or the pump seal;

(C) Provide for an audit procedure for quality control of purchased equipment to ensure conformance with purchase

specifications. The audit program may be conducted by the owner or operator of the plant site or process unit or by a designated representative; and

(D) Detail off-line pump maintenance and repair procedures. These procedures shall include provisions to ensure that rebuilt or refurbished pumps and pump seals will meet the design specifications for the pump category and will operate such that emissions are minimized.

(ii) The quality assurance program shall be established no later than the start of the third year of the quality improvement program for plant sites with 400 or more valves or 100 or more employees; and no later than the start of the fourth year of the quality improvement program for plant sites with less than 400 valves and less than 100 employees.

(8) Beginning at the start of the third year of the quality improvement program for plant sites with 400 or more valves or 100 or more employees and at the start of the fourth year of the quality improvement program for plant sites with less than 400 valves and less than 100 employees, the owner or operator shall replace, as described in paragraphs (d)(8)(i) and (d)(8)(ii) of this section, the pumps or pump seals that are not superior emission performance technology with pumps or pump seals that have been identified as superior emission performance technology and that comply with the quality assurance standards for the pump category. Superior emission performance technology is that category or design of pumps or pump seals with emission performance which, when combined with appropriate process, operating, and maintenance practices, will result in less than 10 percent leaking pumps for specific applications in the process unit or plant site. Superior emission performance technology includes material or design changes to the existing pump, pump seal, seal support system, installation of multiple mechanical seals or equivalent, or pump replacement.

(i) Pumps or pump seals shall be replaced at the rate of 20 percent per year based on the total number of pumps in light liquid service. The calculated value shall be rounded to the nearest nonzero integer value. The minimum number of pumps or pump seals shall be one. Pump replacement shall continue until all pumps subject to the requirements of § 63.163 of this subpart are pumps determined to be superior performance technology.

(ii) The owner or operator may delay replacement of pump seals or pumps with superior technology until the next planned process unit shutdown, provided the number of pump seals and pumps replaced is equivalent to the 20 percent or greater annual replacement rate.

(iii) The pumps shall be maintained as specified in the quality assurance program.

§ 63.177 Alternative means of emission limitation: General.

(a) Permission to use an alternative means of emission limitation under section 112(h)(3) of the Act shall be governed by the following procedures in paragraphs (b) through (e) of this section.

(b) Where the standard is an equipment, design, or operational requirement:

(1) Each owner or operator applying for permission to use an alternative means of emission limitation under § 63.6(g) of subpart A of this part shall be responsible for collecting and verifying emission performance test data for an alternative means of emission limitation.

(2) The Administrator will compare test data for the means of emission limitation to test data for the equipment, design, and operational requirements.

(3) The Administrator may condition the permission on requirements that may be necessary to ensure operation and maintenance to achieve the same emission reduction as the equipment, design, and operational requirements.

(c) Where the standard is a work practice:

(1) Each owner or operator applying for permission shall be responsible for collecting and verifying test data for an alternative means of emission limitation.

(2) For each kind of equipment for which permission is requested, the

emission reduction achieved by the required work practices shall be demonstrated for a minimum period of 12 months.

(3) For each kind of equipment for which permission is requested, the emission reduction achieved by the alternative means of emission limitation shall be demonstrated.

(4) Each owner or operator applying for permission shall commit, in writing, for each kind of equipment to work practices that provide for emission reductions equal to or greater than the emission reductions achieved by the required work practices.

(5) The Administrator will compare the demonstrated emission reduction for the alternative means of emission limitation to the demonstrated emission reduction for the required work practices and will consider the commitment in paragraph (c)(4) of this section.

(6) The Administrator may condition the permission on requirements that may be necessary to ensure operation and maintenance to achieve the same or greater emission reduction as the required work practices of this subpart.

(d) An owner or operator may offer a unique approach to demonstrate the alternative means of emission limitation.

(e)(1) Manufacturers of equipment used to control equipment leaks of an organic HAP may apply to the Administrator for permission for an alternative means of emission limitation that achieves a reduction in emissions of the organic HAP achieved by the equipment, design, and operational requirements of this subpart.

(2) The Administrator will grant permission according to the provisions of paragraphs (b), (c), and (d) of this section.

§63.178 Alternative means of emission limitation: Batch processes.

(a) As an alternative to complying with the requirements of §§63.163 through 63.171 and §§63.173 through 63.176, an owner or operator of a batch process that operates in organic HAP service during the calendar year may comply with one of the standards specified in paragraphs (b) and (c) of this section, or the owner or operator may petition for approval of an alternative standard under the provisions of §63.177 of this subpart. The alternative standards of this section provide the options of pressure testing or monitoring the equipment for leaks. The owner or operator may switch among the alternatives provided the change is documented as specified in §63.181.

(b) The following requirements shall be met if an owner or operator elects to use pressure testing of batch product-process equipment to demonstrate compliance with this subpart. An owner or operator who complies with the provisions of this paragraph is exempt from the monitoring provisions of §63.163, §§63.168 and 63.169, and §§63.173 through 63.176 of this subpart.

(1) Each time equipment is reconfigured for production of a different product or intermediate, the batch product-process equipment train shall be pressure-tested for leaks before organic HAP is first fed to the equipment and the equipment is placed in organic HAP service.

(i) When the batch product-process train is reconfigured to produce a different product, pressure testing is required only for the new or disturbed equipment.

(ii) Each batch product process that operates in organic HAP service during a calendar year shall be pressure tested at least once during that calendar year.

(iii) Pressure testing is not required for routine seal breaks, such as changing hoses or filters, which are not part of the reconfiguration to produce a different product or intermediate.

(2) The batch product process equipment shall be tested either using the procedures specified in §63.180(f) of this subpart for pressure or vacuum loss or with a liquid using the procedures specified in §63.180(g) of this subpart.

(3)(i) For pressure or vacuum tests, a leak is detected if the rate of change in pressure is greater than 6.9 kilopascals (1 psig) in 1 hour or if there is visible, audible, or olfactory evidence of fluid loss.

(ii) For pressure tests using a liquid, a leak is detected if there are indications of liquids dripping or if there is other evidence of fluid loss.

(4)(i) If a leak is detected, it shall be repaired and the batch product-process equipment shall be retested before start-up of the process.

(ii) If a batch product-process fails the retest or the second of two consecutive pressure tests, it shall be repaired as soon as practicable, but not later than 30 calendar days after the second pressure test, provided the conditions specified in paragraph (d) of this section are met.

(c) The following requirements shall be met if an owner or operator elects to monitor the equipment to detect leaks by the method specified in § 63.180(b) of this subpart to demonstrate compliance with this subpart.

(1) The owner or operator shall comply with the requirements of §§ 63.163 through 63.170, and §§ 63.172 through 63.176 of this subpart.

(2) The equipment shall be monitored for leaks by the method specified in § 63.180(b) of this subpart when the equipment is in organic HAP service, in use with an acceptable surrogate volatile organic compound which is not an organic HAP, or is in use with any other detectable gas or vapor.

(3) The equipment shall be monitored for leaks as specified below:

(i) Each time the equipment is reconfigured for the production of a new product, the reconfigured equipment shall be monitored for leaks within 30 days of start-up of the process. This initial monitoring of reconfigured equipment shall not be included in determining percent leaking equipment in the process unit.

(ii) Connectors shall be monitored in accordance with the requirements in § 63.174 of this subpart.

(iii) Equipment other than connectors shall be monitored at the frequencies specified in table 1 of this subpart. The operating time shall be determined as the proportion of the year the batch product-process that is subject to the provisions of this subpart is operating.

(iv) The monitoring frequencies specified in table 1 of this subpart are not requirements for monitoring at specific intervals and can be adjusted to accommodate process operations. An owner or operator may monitor anytime during the specified monitoring period (e.g., month, quarter, year), provided the monitoring is conducted at a reasonable interval after completion of the last monitoring campaign. For example, if the equipment is not operating during the scheduled monitoring period, the monitoring can be done during the next period when the process is operating.

(4) If a leak is detected, it shall be repaired as soon as practicable but not later than 15 calendar days after it is detected, except as provided in paragraph (d) of this section.

(d) Delay of repair of equipment for which leaks have been detected is allowed if the replacement equipment is not available providing the following conditions are met:

(1) Equipment supplies have been depleted and supplies had been sufficiently stocked before the supplies were depleted.

(2) The repair is made no later than 10 calendar days after delivery of the replacement equipment.

§ 63.179 Alternative means of emission limitation: Enclosed-vented process units.

Process units enclosed in such a manner that all emissions from equipment leaks are vented through a closed-vent system to a control device meeting the requirements of § 63.172 of this subpart are exempt from the requirements of § 63.163, through 63.171, and §§ 63.173 and 63.174 of this subpart. The enclosure shall be maintained under a negative pressure at all times while the process unit is in operation to ensure that all emissions are routed to a control device.

§ 63.180 Test methods and procedures.

(a) Each owner or operator subject to the provisions of this subpart shall comply with the test methods and procedures requirements provided in this section.

(b) Monitoring, as required under this subpart, shall comply with the following requirements:

(1) Monitoring shall comply with Method 21 of 40 CFR part 60, appendix A.

(2)(i) Except as provided for in paragraph (b)(2)(ii) of this section, the detection instrument shall meet the performance criteria of Method 21 of 40 CFR part 60, appendix A, except the instrument response factor criteria in Section 3.1.2(a) of Method 21 shall be for the average composition of the process fluid not each individual VOC in the stream. For process streams that contain nitrogen, water, air, or other inerts which are not organic HAP's or VOC's, the average stream response factor may be calculated on an inert-free basis. The response factor may be determined at any concentration for which monitoring for leaks will be conducted.

(ii) If no instrument is available at the plant site that will meet the performance criteria specified in paragraph (b)(2)(i) of this section, the instrument readings may be adjusted by multiplying by the average response factor of the process fluid, calculated on an inert-free basis as described in paragraph (b)(2)(i) of this section.

(3) The instrument shall be calibrated before use on each day of its use by the procedures specified in Method 21 of 40 CFR part 60, appendix A.

(4) Calibration gases shall be:

(i) Zero air (less than 10 parts per million of hydrocarbon in air); and

(ii) Mixtures of methane in air at the concentrations specified in paragraphs (b)(4)(ii)(A) through (b)(4)(ii)(C) of this section. A calibration gas other than methane in air may be used if the instrument does not respond to methane or if the instrument does not meet the performance criteria specified in paragraph (b)(2)(i) of this section. In such cases, the calibration gas may be a mixture of one or more of the compounds to be measured in air.

(A) For Phase I, a mixture of methane or other compounds, as applicable, in air at a concentration of approximately, but less than, 10,000 parts per million.

(B) For Phase II, a mixture of methane or other compounds, as applicable, and air at a concentration of approximately, but less than, 10,000 parts per million for agitators, 5,000 parts per million for pumps, and 500 parts per million for all other equipment, except as provided in paragraph (b)(4)(iii) of this section.

(C) For Phase III, a mixture of methane or other compounds, as applicable, and air at a concentration of approximately, but less than, 10,000 parts per million methane for agitators; 2,000 parts per million for pumps in food/medical service; 5,000 parts per million for pumps in polymerizing monomer service; 1,000 parts per million for all other pumps; and 500 parts per million for all other equipment, except as provided in paragraph (b)(4)(iii) of this section.

(iii) The instrument may be calibrated at a higher methane concentration than the concentration specified for that piece of equipment. The concentration of the calibration gas may exceed the concentration specified as a leak by no more than 2,000 parts per million. If the monitoring instrument's design allows for multiple calibration scales, then the lower scale shall be calibrated with a calibration gas that is no higher than 2,000 parts per million above the concentration specified as a leak and the highest scale shall be calibrated with a calibration gas that is approximately equal to 10,000 parts per million. If only one scale on an instrument will be used during monitoring, the owner or operator need not calibrate the scales that will not be used during that day's monitoring.

(5) Monitoring shall be performed when the equipment is in organic HAP service, in use with an acceptable surrogate volatile organic compound which is not an organic HAP, or is in use with any other detectable gas or vapor.

(6) Monitoring data that do not meet the criteria specified in paragraphs (b)(1) through (b)(5) of this section may be used to qualify for less frequent monitoring under the provisions in §63.168(d)(2) and (d)(3) or §63.174(b)(3)(ii) or (b)(3)(iii) of this subpart provided the data meet the conditions specified in paragraphs (b)(6)(i) and (b)(6)(ii) of this section.

(i) The data were obtained before April 22, 1994.

(ii) The departures from the criteria specified in paragraphs (b)(1) through (b)(5) of this section or from the specified monitoring frequency of §63.168(c)

are minor and do not significantly affect the quality of the data. Examples of minor departures are monitoring at a slightly different frequency (such as every six weeks instead of monthly or quarterly), following the performance criteria of section 3.1.2(a) of Method 21 of appendix A of 40 CFR part 60 instead of paragraph (b)(2) of this section, or monitoring at a different leak definition if the data would indicate the presence or absence of a leak at the concentration specified in this subpart. Failure to use a calibrated instrument is not considered a minor departure.

(c) When equipment is monitored for compliance as required in §§63.164(i), 63.165(a), and 63.172(f) or when equipment subject to a leak definition of 500 ppm is monitored for leaks as required by this subpart, the owner or operator may elect to adjust or not to adjust the instrument readings for background. If an owner or operator elects to not adjust instrument readings for background, the owner or operator shall monitor the equipment according to the procedures specified in paragraphs (b)(1) through (b)(4) of this section. In such case, all instrument readings shall be compared directly to the applicable leak definition to determine whether there is a leak. If an owner or operator elects to adjust instrument readings for background, the owner or operator shall monitor the equipment according to the procedures specified in paragraphs (c)(1) through (c)(4) of this section.

(1) The requirements of paragraphs (b) (1) through (4) of this section shall apply.

(2) The background level shall be determined, using the same procedures that will be used to determine whether the equipment is leaking.

(3) The instrument probe shall be traversed around all potential leak interfaces as close to the interface as possible as described in Method 21 of 40 CFR part 60, appendix A.

(4) The arithmetic difference between the maximum concentration indicated by the instrument and the background level is compared with 500 parts per million for determining compliance.

(d)(1) Each piece of equipment within a process unit that can reasonably be expected to contain equipment in organic HAP service is presumed to be in organic HAP service unless an owner or operator demonstrates that the piece of equipment is not in organic HAP service. For a piece of equipment to be considered not in organic HAP service, it must be determined that the percent organic HAP content can be reasonably expected not to exceed 5 percent by weight on an annual average basis. For purposes of determining the percent organic HAP content of the process fluid that is contained in or contacts equipment, Method 18 of 40 CFR part 60, appendix A shall be used.

(2)(i) An owner or operator may use good engineering judgment rather than the procedures in paragraph (d)(1) of this section to determine that the percent organic HAP content does not exceed 5 percent by weight. When an owner or operator and the Administrator do not agree on whether a piece of equipment is not in organic HAP service, however, the procedures in paragraph (d)(1) of this section shall be used to resolve the disagreement.

(ii) Conversely, the owner or operator may determine that the organic HAP content of the process fluid does not exceed 5 percent by weight by, for example, accounting for 98 percent of the content and showing that organic HAP is less than 3 percent.

(3) If an owner or operator determines that a piece of equipment is in organic HAP service, the determination can be revised after following the procedures in paragraph (d)(1) of this section, or by documenting that a change in the process or raw materials no longer causes the equipment to be in organic HAP service.

(4) Samples used in determining the percent organic HAP content shall be representative of the process fluid that is contained in or contacts the equipment.

(e) When a flare is used to comply with §63.172(d) of this subpart, the compliance determination shall be conducted using Method 22 of 40 CFR part 60, appendix A to determine visible emissions.

(f) The following procedures shall be used to pressure test batch product-process equipment for pressure or vacuum loss to demonstrate compliance

with the requirements of §63.178(b)(3)(i) of this subpart.

(1) The batch product-process equipment train shall be pressurized with a gas to a pressure less than the set pressure of any safety relief devices or valves or to a pressure slightly above the operating pressure of the equipment, or alternatively, the equipment shall be placed under a vacuum.

(2) Once the test pressure is obtained, the gas source or vacuum source shall be shut off.

(3) The test shall continue for not less than 15 minutes unless it can be determined in a shorter period of time that the allowable rate of pressure drop or of pressure rise was exceeded. The pressure in the batch product-process equipment shall be measured after the gas or vacuum source is shut off and at the end of the test period. The rate of change in pressure in the batch product-process equipment shall be calculated using the following equation:

$$\Delta \frac{P}{t} = \frac{\left(\left|P_f - P_i\right|\right)}{\left(t_f - t_i\right)}$$

where:

$\Delta P/t$=Change in pressure, psig/hr.
P_f=Final pressure, psig.
P_i=Initial pressure, psig.
$t_f - t_i$=Elapsed time, hours.

(4) The pressure shall be measured using a pressure measurement device (gauge, manometer, or equivalent) which has a precision of ±2.5 millimeter mercury in the range of test pressure and is capable of measuring pressures up to the relief set pressure of the pressure relief device. If such a pressure measurement device is not reasonably available, the owner or operator shall use a pressure measurement device with a precision of at least +10 percent of the test pressure of the equipment and shall extend the duration of the test for the time necessary to detect a pressure loss or rise that equals a rate of one psig per hour.

(5) An alternative procedure may be used for leak testing the equipment if the owner or operator demonstrates the alternative procedure is capable of detecting a pressure loss or rise.

(g) The following procedures shall be used to pressure-test batch product-process equipment using a liquid to demonstrate compliance with the requirements of §63.178(b)(3)(ii) of this subpart.

(1) The batch product-process equipment train, or section of the train, shall be filled with the test liquid (e.g., water, alcohol) until normal operating pressure is obtained. Once the equipment is filled, the liquid source shall be shut off.

(2) The test shall be conducted for a period of at least 60 minutes, unless it can be determined in a shorter period of time that the test is a failure.

(3) Each seal in the equipment being tested shall be inspected for indications of liquid dripping or other indications of fluid loss. If there are any indications of liquids dripping or of fluid loss, a leak is detected.

(4) An alternative procedure may be used for leak testing the equipment, if the owner or operator demonstrates the alternative procedure is capable of detecting losses of fluid.

[59 FR 19568, Apr. 22, 1994, as amended at 59 FR 48177, Sept. 20, 1994; 61 FR 31440, June 20, 1996; 62 FR 2792, Jan. 17, 1997]

§63.181 Recordkeeping requirements.

(a) An owner or operator of more than one process unit subject to the provisions of this subpart may comply with the recordkeeping requirements for these process units in one recordkeeping system if the system identifies each record by process unit and the program being implemented (e.g., quarterly monitoring, quality improvement) for each type of equipment. All records and information required by this section shall be maintained in a manner that can be readily accessed at the plant site. This could include physically locating the records at the plant site or accessing the records from a central location by computer at the plant site.

(b) Except as provided in paragraph (e) of this section, the following information pertaining to all equipment in each process unit subject to the requirements in §§63.162 through 63.174 of this subpart shall be recorded:

(1)(i) A list of identification numbers for equipment (except connectors exempt from monitoring and recordkeeping identified in § 63.174 of this subpart and instrumentation systems) subject to the requirements of this subpart. Connectors need not be individually identified if all connectors in a designated area or length of pipe subject to the provisions of this subpart are identified as a group, and the number of connectors subject is indicated. With respect to connectors, the list shall be complete no later than the completion of the initial survey required by § 63.174 (b)(1) or (b)(2) of this subpart.

(ii) A schedule by process unit for monitoring connectors subject to the provisions of § 63.174(a) of this subpart and valves subject to the provisions of § 63.168(d) of this subpart.

(iii) Physical tagging of the equipment to indicate that it is in organic HAP service is not required. Equipment subject to the provisions of this subpart may be identified on a plant site plan, in log entries, or by other appropriate methods.

(2)(i) A list of identification numbers for equipment that the owner or operator elects to equip with a closed-vent system and control device, under the provisions of § 63.163(g), § 63.164(h), § 63.165(c), or § 63.173(f) of this subpart.

(ii) A list of identification numbers for compressors that the owner or operator elects to designate as operating with an instrument reading of less than 500 parts per million above background, under the provisions of § 63.164(i) of this subpart.

(iii) Identification of surge control vessels or bottoms receivers subject to the provisions of this subpart that the owner or operator elects to equip with a closed-vent system and control device, under the provisions of § 63.170 of this subpart.

(3)(i) A list of identification numbers for pressure relief devices subject to the provisions in § 63.165(a) of this subpart.

(ii) A list of identification numbers for pressure relief devices equipped with rupture disks, under the provisions of § 63.165(d) of this subpart.

(4) Identification of instrumentation systems subject to the provisions of this subpart. Individual components in an instrumentation system need not be identified.

(5) Identification of screwed connectors subject to the requirements of § 63.174(c)(2) of this subpart. Identification can be by area or grouping as long as the total number within each group or area is recorded.

(6) The following information shall be recorded for each dual mechanical seal system:

(i) Design criteria required in §§ 63.163(e)(6)(i), 63.164(e)(2), and 63.173(d)(6)(i) of this subpart and an explanation of the design criteria; and

(ii) Any changes to these criteria and the reasons for the changes.

(7) The following information pertaining to all pumps subject to the provisions of § 63.163(j), valves subject to the provisions of § 63.168(h) and (i) of this subpart, agitators subject to the provisions of § 63.173(h) through (j), and connectors subject to the provisions of § 63.174(f) and (g) of this subpart shall be recorded:

(i) Identification of equipment designated as unsafe to monitor, difficult to monitor, or unsafe to inspect and the plan for monitoring or inspecting this equipment.

(ii) A list of identification numbers for the equipment that is designated as difficult to monitor, an explanation of why the equipment is difficult to monitor, and the planned schedule for monitoring this equipment.

(iii) A list of identification numbers for connectors that are designated as unsafe to repair and an explanation why the connector is unsafe to repair.

(8)(i) A list of valves removed from and added to the process unit, as described in § 63.168(e)(1) of this subpart, if the net credits for removed valves is expected to be used.

(ii) A list of connectors removed from and added to the process unit, as described in § 63.174(i)(1) of this subpart, and documentation of the integrity of the weld for any removed connectors, as required in § 63.174(j) of this subpart. This is not required unless the net credits for removed connectors is expected to be used.

(9)(i) For batch process units that the owner or operator elects to monitor as

provided under §63.178(c) of this subpart, a list of equipment added to batch product process units since the last monitoring period required in §63.178(c)(3)(ii) and (3)(iii) of this subpart.

(ii) Records demonstrating the proportion of the time during the calendar year the equipment is in use in a batch process that is subject to the provisions of this subpart. Examples of suitable documentation are records of time in use for individual pieces of equipment or average time in use for the process unit. These records are not required if the owner or operator does not adjust monitoring frequency by the time in use, as provided in §63.178(c)(3)(iii) of this subpart.

(c) For visual inspections of equipment subject to the provisions of this subpart (e.g., §63.163(b)(3), §63.163(e)(4)(i)), the owner or operator shall document that the inspection was conducted and the date of the inspection. The owner or operator shall maintain records as specified in paragraph (d) of this section for leaking equipment identified in this inspection, except as provided in paragraph (e) of this section. These records shall be retained for 2 years.

(d) When each leak is detected as specified in §§63.163 and 63.164; §§63.168 and 63.169; and §§63.172 through 63.174 of this subpart, the following information shall be recorded and kept for 2 years:

(1) The instrument and the equipment identification number and the operator name, initials, or identification number.

(2) The date the leak was detected and the date of first attempt to repair the leak.

(3) The date of successful repair of the leak.

(4) Maximum instrument reading measured by Method 21 of 40 CFR part 60, appendix A after it is successfully repaired or determined to be nonrepairable.

(5) ''Repair delayed'' and the reason for the delay if a leak is not repaired within 15 calendar days after discovery of the leak.

(i) The owner or operator may develop a written procedure that identifies the conditions that justify a delay of repair. The written procedures may be included as part of the startup/shutdown/malfunction plan, required by §63.6(e)(3), for the source or may be part of a separate document that is maintained at the plant site. In such cases, reasons for delay of repair may be documented by citing the relevant sections of the written procedure.

(ii) If delay of repair was caused by depletion of stocked parts, there must be documentation that the spare parts were sufficiently stocked on-site before depletion and the reason for depletion.

(6) Dates of process unit shutdowns that occur while the equipment is unrepaired.

(7)(i) Identification, either by list, location (area or grouping), or tagging of connectors that have been opened or otherwise had the seal broken since the last monitoring period required in §63.174(b) of this subpart, as described in §63.174(c)(1) of this subpart, unless the owner or operator elects to comply with the provisions of §63.174(c)(1)(ii) of this subpart.

(ii) The date and results of monitoring as required in §63.174(c) of this subpart. If identification of connectors that have been opened or otherwise had the seal broken is made by location under paragraph (d)(7)(i) of this section, then all connectors within the designated location shall be monitored.

(8) The date and results of the monitoring required in §63.178(c)(3)(i) of this subpart for equipment added to a batch process unit since the last monitoring period required in §63.178 (c)(3)(ii) and (c)(3)(iii) of this subpart. If no leaking equipment is found in this monitoring, the owner or operator shall record that the inspection was performed. Records of the actual monitoring results are not required.

(9) Copies of the periodic reports as specified in §63.182(d) of this subpart, if records are not maintained on a computerized database capable of generating summary reports from the records.

(e) The owner or operator of a batch product process who elects to pressure test the batch product process equipment train to demonstrate compliance with this subpart is exempt from the requirements of paragraphs (b), (c), (d), and (f) of this section. Instead, the

owner or operator shall maintain records of the following information:

(1) The identification of each product, or product code, produced during the calendar year. It is not necessary to identify individual items of equipment in a batch product process equipment train.

(2) [Reserved]

(3) Physical tagging of the equipment to identify that it is in organic HAP service and subject to the provisions of this subpart is not required. Equipment in a batch product process subject to the provisions of this subpart may be identified on a plant site plan, in log entries, or by other appropriate methods.

(4) The dates of each pressure test required in § 63.178(b) of this subpart, the test pressure, and the pressure drop observed during the test.

(5) Records of any visible, audible, or olfactory evidence of fluid loss.

(6) When a batch product process equipment train does not pass two consecutive pressure tests, the following information shall be recorded in a log and kept for 2 years:

(i) The date of each pressure test and the date of each leak repair attempt.

(ii) Repair methods applied in each attempt to repair the leak.

(iii) The reason for the delay of repair.

(iv) The expected date for delivery of the replacement equipment and the actual date of delivery of the replacement equipment.

(v) The date of successful repair.

(f) The dates and results of each compliance test required for compressors subject to the provisions in § 63.164(i) and the dates and results of the monitoring following a pressure release for each pressure relief device subject to the provisions in §§ 63.165 (a) and (b) of this subpart. The results shall include:

(1) The background level measured during each compliance test.

(2) The maximum instrument reading measured at each piece of equipment during each compliance test.

(g) The owner or operator shall maintain records of the information specified in paragraphs (g)(1) through (g)(3) of this section for closed-vent systems and control devices subject to the provisions of § 63.172 of this subpart. The records specified in paragraph (g)(1) of this section shall be retained for the life of the equipment. The records specified in paragraphs (g)(2) and (g)(3) of this section shall be retained for 2 years.

(1) The design specifications and performance demonstrations specified in paragraphs (g)(1)(i) through (g)(1)(iv) of this section.

(i) Detailed schematics, design specifications of the control device, and piping and instrumentation diagrams.

(ii) The dates and descriptions of any changes in the design specifications.

(iii) The flare design (i.e., steam-assisted, air-assisted, or non-assisted) and the results of the compliance demonstration required by § 63.11(b) of subpart A of this part.

(iv) A description of the parameter or parameters monitored, as required in § 63.172(e) of this subpart, to ensure that control devices are operated and maintained in conformance with their design and an explanation of why that parameter (or parameters) was selected for the monitoring.

(2) Records of operation of closed-vent systems and control devices, as specified in paragraphs (g)(2)(i) through (g)(2)(iii) of this section.

(i) Dates and durations when the closed-vent systems and control devices required in §§ 63.163 through 63.166, and § 63.170 of this subpart are not operated as designed as indicated by the monitored parameters, including periods when a flare pilot light system does not have a flame.

(ii) Dates and durations during which the monitoring system or monitoring device is inoperative.

(iii) Dates and durations of start-ups and shutdowns of control devices required in §§ 63.163 through 63.166, and § 63.170 of this subpart.

(3) Records of inspections of closed-vent systems subject to the provisions of § 63.172 of this subpart, as specified in paragraphs (g)(3)(i) and (g)(3)(ii) of this section.

(i) For each inspection conducted in accordance with the provisions of § 63.172(f)(1) or (f)(2) of this subpart during which no leaks were detected, a record that the inspection was performed, the date of the inspection, and

a statement that no leaks were detected.

(ii) For each inspection conducted in accordance with the provisions of §63.172(f)(1) or (f)(2) of this subpart during which leaks were detected, the information specified in paragraph (d) of this section shall be recorded.

(h) Each owner or operator of a process unit subject to the requirements of §§63.175 and 63.176 of this subpart shall maintain the records specified in paragraphs (h)(1) through (h)(9) of this section for the period of the quality improvement program for the process unit.

(1) For owners or operators who elect to use a reasonable further progress quality improvement program, as specified in §63.175(d) of this subpart:

(i) All data required in §63.175(d)(2) of this subpart.

(ii) The percent leaking valves observed each quarter and the rolling average percent reduction observed in each quarter.

(iii) The beginning and ending dates while meeting the requirements of §63.175(d) of this subpart.

(2) For owners or operators who elect to use a quality improvement program of technology review and improvement, as specified in §63.175(e) of this subpart:

(i) All data required in §63.175(e)(2) of this subpart.

(ii) The percent leaking valves observed each quarter.

(iii) Documentation of all inspections conducted under the requirements of §63.175(e)(4) of this subpart, and any recommendations for design or specification changes to reduce leak frequency.

(iv) The beginning and ending dates while meeting the requirements of §63.175(e) of this subpart.

(3) For owners or operators subject to the requirements of the pump quality improvement program as specified in §63.176 of this subpart:

(i) All data required in §63.176(d)(2) of this subpart.

(ii) The rolling average percent leaking pumps.

(iii) Documentation of all inspections conducted under the requirements of §63.176(d)(4) of this subpart, and any recommendations for design or specification changes to reduce leak frequency.

(iv) The beginning and ending dates while meeting the requirements of §63.176(d) of this subpart.

(4) If a leak is not repaired within 15 calendar days after discovery of the leak, the reason for the delay and the expected date of successful repair.

(5) Records of all analyses required in §§63.175(e) and 63.176(d) of this subpart. The records will include the following:

(i) A list identifying areas associated with poorer than average performance and the associated service characteristics of the stream, the operating conditions and maintenance practices.

(ii) The reasons for rejecting specific candidate superior emission performing valve or pump technology from performance trials.

(iii) The list of candidate superior emission performing valve or pump technologies, and documentation of the performance trial program items required under §§63.175(e)(6)(iii) and 63.176(d)(6)(iii) of this subpart.

(iv) The beginning date and duration of performance trials of each candidate superior emission performing technology.

(6) All records documenting the quality assurance program for valves or pumps as specified in §§63.175(e)(7) and 63.176(d)(7) of this subpart.

(7) Records indicating that all valves or pumps replaced or modified during the period of the quality improvement program are in compliance with the quality assurance requirements in §63.175(e)(7) and §63.176(d)(7) of this subpart.

(8) Records documenting compliance with the 20 percent or greater annual replacement rate for pumps as specified in §63.176(d)(8) of this subpart.

(9) Information and data to show the corporation has fewer than 100 employees, including employees providing professional and technical contracted services.

(i) The owner or operator of equipment in heavy liquid service shall comply with the requirements of either paragraph (i)(1) or (i)(2) of this section, as provided in paragraph (i)(3) of this section.

(1) Retain information, data, and analyses used to determine that a piece of equipment is in heavy liquid service.

(2) When requested by the Administrator, demonstrate that the piece of equipment or process is in heavy liquid service.

(3) A determination or demonstration that a piece of equipment or process is in heavy liquid service shall include an analysis or demonstration that the process fluids do not meet the definition of ''in light liquid service.'' Examples of information that could document this include, but are not limited to, records of chemicals purchased for the process, analyses of process stream composition, engineering calculations, or process knowledge.

(j) Identification, either by list, location (area or group) of equipment in organic HAP service less than 300 hours per year within a process unit subject to the provisions of this subpart under § 63.160 of this subpart.

(k) Owners and operators choosing to comply with the requirements of § 63.179 of this subpart shall maintain the following records:

(1) Identification of the process unit(s) and the organic HAP's they handle.

(2) A schematic of the process unit, enclosure, and closed-vent system.

(3) A description of the system used to create a negative pressure in the enclosure to ensure that all emissions are routed to the control device.

[59 FR 19568, Apr. 22, 1994, as amended at 59 FR 48177, Sept. 20, 1994; 60 FR 18030, Apr. 10, 1995; 61 FR 31441, June 20, 1996; 62 FR 2792, Jan. 17, 1997; 64 FR 20198, Apr. 26, 1999]

§ 63.182 Reporting requirements.

(a) Each owner or operator of a source subject to this subpart shall submit the reports listed in paragraphs (a)(1) through (a)(5) of this section. Owners or operators requesting an extension of compliance shall also submit the report listed in paragraph (a)(6) of this section.

(1) An Initial Notification described in paragraph (b) of this section, and

(2) A Notification of Compliance Status described in paragraph (c) of this section,

(3) Periodic Reports described in paragraph (d) of this section, and

(4)–(5) [Reserved]

(6) Pursuant to section 112(i)(3)(B) of the Act, an owner or operator may request an extension allowing an existing source up to 1 additional year beyond the compliance date specified in the subpart that references this subpart.

(i) For purposes of this subpart, a request for an extension shall be submitted to the operating permit authority as part of the operating permit application. If the State in which the source is located does not have an approved operating permit program, a request for an extension shall be submitted to the Administrator as a separate submittal. The dates specified in § 63.6(i) of subpart A of this part for submittal of requests for extensions shall not apply to sources subject to this subpart.

(ii) A request for an extension of compliance must include the data described in § 63.6(i)(6)(i) (A), (B), and (D) of subpart A of this part.

(iii) The requirements in § 63.6(i)(8) through (i)(14) of subpart A of this part will govern the review and approval of requests for extensions of compliance with this subpart.

(b) Each owner or operator of an existing or new source subject to the provisions of this subpart shall submit a written Initial Notification to the Administrator, containing the information described in paragraph (b)(1), according to the schedule in paragraph (b)(2) of this section. The Initial Notification provisions in § 63.9(b)(1) through (b)(3) of subpart A of this part shall not apply to owners or operators of sources subject to this subpart.

(1) The Initial Notification shall include the following information:

(i) The name and address of the owner or operator;

(ii) The address (physical location) of the affected source;

(iii) An identification of the chemical manufacturing processes subject to this subpart; and

(iv) A statement of whether the source can achieve compliance by the applicable compliance date specified in the subpart in 40 CFR part 63 that references this subpart.

(2) The Initial Notification shall be submitted according to the schedule in

paragraph (b)(2)(i), (b)(2)(ii), or (b)(2)(iii) of this section, as applicable.

(i) For an existing source, the Initial Notification shall be submitted within 120 days after the date of promulgation of the subpart that references this subpart.

(ii) For a new source that has an initial start-up 90 days after the date of promulgation of this subpart or later, the application for approval of construction or reconstruction required by §63.5(d) of subpart A of this part shall be submitted in lieu of the Initial Notification. The application shall be submitted as soon as practicable before the construction or reconstruction is planned to commence (but it need not be sooner than 90 days after the date of promulgation of the subpart that references this subpart).

(iii) For a new source that has an initial start-up prior to 90 days after the date of promulgation of the applicable subpart, the Initial Notification shall be submitted within 90 days after the date of promulgation of the subpart that references this subpart.

(c) Each owner or operator of a source subject to this subpart shall submit a Notification of Compliance Status within 90 days after the compliance dates specified in the subpart in 40 CFR part 63 that references this subpart, except as provided in paragraph (c)(4) of this section.

(1) The notification shall provide the information listed in paragraphs (c)(1)(i) through (c)(1)(iv) of this section for each process unit subject to the requirements of §63.163 through §63.174 of this subpart.

(i) Process unit identification.

(ii) Number of each equipment type (e.g., valves, pumps) excluding equipment in vacuum service.

(iii) Method of compliance with the standard (for example, ''monthly leak detection and repair'' or ''equipped with dual mechanical seals'').

(iv) Planned schedule for each phase of the requirements in §63.163 and §63.168 of this subpart.

(2) The notification shall provide the information listed in paragraphs (c)(2)(i) and (c)(2)(ii) of this section for each process unit subject to the requirements of §63.178(b) of this subpart.

(i) Batch products or product codes subject to the provisions of this subpart, and

(ii) Planned schedule for pressure testing when equipment is configured for production of products subject to the provisions of this subpart.

(3) The notification shall provide the information listed in paragraphs (c)(3)(i) and (c)(3)(ii) of this section for each process unit subject to the requirements in §63.179 of this subpart.

(i) Process unit identification.

(ii) A description of the system used to create a negative pressure in the enclosure and the control device used to comply with the requirements of §63.172 of this subpart.

(4) For existing sources subject to subpart F of this part, the Notification of Compliance Status shall be submitted for the group of process units with the earliest compliance date specified in §63.100(k) of subpart F of this part, by no later than 90 days after the compliance date for that group. The Notification of Compliance Status for each subsequent group shall be submitted as part of the first periodic report that is due not less than 90 days after the compliance date for that group.

(d) The owner or operator of a source subject to this subpart shall submit Periodic Reports.

(1) A report containing the information in paragraphs (d)(2), (d)(3), and (d)(4) of this section shall be submitted semiannually starting 6 months after the Notification of Compliance Status, as required in paragraph (c) of this section. The first periodic report shall cover the first 6 months after the compliance date specified in §63.100(k)(3) of subpart F. Each subsequent periodic report shall cover the 6 month period following the preceding period.

(2) For each process unit complying with the provisions of §63.163 through §63.174 of this subpart, the summary information listed in paragraphs (i) through (xvi) of this paragraph for each monitoring period during the 6-month period.

(i) The number of valves for which leaks were detected as described in §63.168(b) of this subpart, the percent leakers, and the total number of valves monitored;

(ii) The number of valves for which leaks were not repaired as required in §63.168(f) of this subpart, identifying the number of those that are determined nonrepairable;

(iii) The number of pumps for which leaks were detected as described in §63.163(b) of this subpart, the percent leakers, and the total number of pumps monitored;

(iv) The number of pumps for which leaks were not repaired as required in §63.163(c) of this subpart;

(v) The number of compressors for which leaks were detected as described in §63.164(f) of this subpart;

(vi) The number of compressors for which leaks were not repaired as required in §63.164(g) of this subpart;

(vii) The number of agitators for which leaks were detected as described in §63.173(a) and (b) of this subpart;

(viii) The number of agitators for which leaks were not repaired as required in §63.173(c) of this subpart;

(ix) The number of connectors for which leaks were detected as described in §63.174(a) of this subpart, the percent of connectors leaking, and the total number of connectors monitored;

(x) [Reserved]

(xi) The number of connectors for which leaks were not repaired as required in §63.174(d) of this subpart, identifying the number of those that are determined nonrepairable;

(xii) [Reserved]

(xiii) The facts that explain any delay of repairs and, where appropriate, why a process unit shutdown was technically infeasible.

(xiv) The results of all monitoring to show compliance with §§63.164(i), 63.165(a), and 63.172(f) of this subpart conducted within the semiannual reporting period.

(xv) If applicable, the initiation of a monthly monitoring program under §63.168(d)(1)(i) of this subpart, or a quality improvement program under either §§63.175 or 63.176 of this subpart.

(xvi) If applicable, notification of a change in connector monitoring alternatives as described in §63.174(c)(1) of this subpart.

(xvii) If applicable, the compliance option that has been selected under §63.172(n).

(3) For owners or operators electing to meet the requirements of §63.178(b) of this subpart, the report shall include the information listed in paragraphs (i) through (v) of this paragraph for each process unit.

(i) Batch product process equipment train identification;

(ii) The number of pressure tests conducted;

(iii) The number of pressure tests where the equipment train failed the pressure test;

(iv) The facts that explain any delay of repairs; and

(v) The results of all monitoring to determine compliance with §63.172(f) of this subpart.

(4) The information listed in paragraph (c) of this section for the Notification of Compliance Status for process units with later compliance dates. Any revisions to items reported in earlier Notification of Compliance Status, if the method of compliance has changed since the last report.

[59 FR 19568, Apr. 22, 1994, as amended at 59 FR 48178, Sept. 20, 1994; 60 FR 18030, Apr. 10, 1995; 60 FR 63631, Dec. 12, 1995; 62 FR 2792, Jan. 17, 1997]

TABLE 1 TO SUBPART H—BATCH PROCESSES

Monitoring Frequency for Equipment Other than Connectors

Operating time (% of year)	Equivalent continuous process monitoring frequency time in use		
	Monthly	Quarterly	Semiannually
0 to <25	Quarterly	Annually	Annually.
25 to <50	Quarterly	Semiannually	Annually.
50 to <75	Bimonthly	Three times	Semiannually.
75 to 100	Monthly	Quarterly	Semiannually.

TABLE 2 TO SUBPART H—SURGE CONTROL VESSELS AND BOTTOMS RECEIVERS AT EXISTING SOURCES

Vessel capacity (cubic meters)	Vapor pressure[1] (kilopascals)
75 ≤ capacity < 151	≥ 13.1
151 ≤ capacity	≥ 5.2[a]

[1] Maximum true vapor pressure of total organic HAP at operating temperature as defined in subpart G of this part.

[60 FR 18025, Apr. 10, 1995]

TABLE 3 TO SUBPART H—SURGE CONTROL VESSELS AND BOTTOMS RECEIVERS AT NEW SOURCES

Vessel capacity (cubic meters)	Vapor pressure[1] (kilopascals)
38 ≤ capacity < 151	≥ 13.1
151 ≤ capacity	≥ 0.7

[1] Maximum true vapor pressure of total organic HAP at operating temperature as defined in subpart G of this part.

[60 FR 18025, Apr. 10, 1995]

Subpart I—National Emission Standards for Organic Hazardous Air Pollutants for Certain Processes Subject to the Negotiated Regulation for Equipment Leaks

SOURCE: 59 FR 19587, Apr. 22, 1994, unless otherwise noted.

§ 63.190 Applicability and designation of source.

(a) This subpart provides applicability provisions, definitions, and other general provisions that are applicable to sources subject to this subpart.

(b) Except as provided in paragraph (b)(7) of this section, the provisions of subparts I and H of this part apply to emissions of the designated organic HAP from the processes specified in paragraphs (b)(1) through (b)(6) of this section that are located at a plant site that is a major source as defined in section 112(a) of the Act. The specified processes are further defined in § 63.191.

(1) Styrene-butadiene rubber production (butadiene and styrene emissions only).

(2) Polybutadiene rubber production (butadiene emissions only).

(3) The processes producing the agricultural chemicals listed in paragraphs (b)(3)(i) through (b)(3)(v) of this section (butadiene, carbon tetrachloride, methylene chloride, and ethylene dichloride emissions only).

(i) Captafol®,

(ii) Captan®,

(iii) Chlorothalonil,

(iv) Dacthal, and

(v) Tordon™ acid.

(4) Processes producing the polymers/resins or other chemical products listed in paragraphs (b)(4)(i) through (b)(4)(vi) of this section (carbon tetrachloride, methylene chloride, tetrachloroethylene, chloroform, and ethylene dichloride emissions only).

(i) Hypalon®,

(ii) Oxybisphenoxarsine/1,3-diisocyanate (OBPA®),

(iii) Polycarbonates,

(iv) Polysulfide rubber,

(v) Chlorinated paraffins, and

(vi) Symmetrical tetrachloropyridine.

(5) Pharmaceutical production processes using carbon tetrachloride or methylene chloride (carbon tetrachloride and methylene chloride emissions only).

(6) Processes producing the polymers/resins or other chemical products listed in paragraphs (b)(6)(i) through (b)(6)(v) of this section (butadiene emissions only).

(i) [Reserved]

(ii) Methylmethacrylate-butadiene-styrene resins (MBS)

(iii) Butadiene-furfural cotrimer,

(iv) Methylmethacrylate-acrylonitrile-butadiene-styrene (MABS) resins, and

(v) Ethylidene norbornene.

(7) The owner or operator of a plant site at which a process specified in paragraphs (b)(1) through (b)(6) of this section is located is exempt from all requirements of this subpart I until not later than April 22, 1997 if the owner or operator certifies, in a notification to the appropriate EPA Regional Office, not later than May 14, 1996, that the plant site at which the process is located emits, and will continue to emit, during any 12-month period, less than 10 tons per year of any individual HAP, and less than 25 tons per year of any combination of HAP.

(i) If such a determination is based on limitations and conditions that are

not federally enforceable (as defined in subpart A of this part), the owner or operator shall document the basis for the determination as specified in paragraphs (b)(7)(i)(A) through (b)(7)(i)(C).

(A) The owner or operator shall identify all HAP emission points at the plant site, including those emission points subject to and emission points not subject to subparts F, G, and H of this part;

(B) The owner or operator shall calculate the amount of annual HAP emissions released from each emission point at the plant site, using acceptable measurement or estimating techniques for maximum expected operating conditions at the plant site. Examples of estimating procedures that are considered acceptable include the calculation procedures in § 63.150 of subpart G, the early reduction demonstration procedures specified in §§ 63.74(c)(2), (c)(3), (d)(2), (d)(3), and (g), or accepted engineering practices. If the total annual HAP emissions for the plant site are annually reported under EPCRA section 313, then such reported annual emissions may be used to satisfy the requirements of this paragraph.

(C) The owner or operator shall sum the amount of annual HAP emissions from all emission points on the plant site. If the total emissions of any one HAP are less than 10 tons per year and the total emissions of any combination of HAP are less than 25 tons per year, the plant site qualifies for the exemption described in paragraph (b)(7) of this section, provided that emissions are kept below these thresholds.

(ii) If such a determination is based on limitations and conditions that are federally enforceable, and the plant site is not a major source (as defined in subpart A of this part), the owner or operator is not subject to the provisions of paragraph (b)(7) of this section.

(c) The owner or operator of a process listed in paragraph (b) of this section that does not have the designated organic hazardous air pollutants present in the process shall comply only with the requirements of § 63.192(k) of this subpart. To comply with this subpart, such processes shall not be required to comply with the provisions of subpart A of this part.

(d) For the purposes of subparts I and H of this part, the source includes pumps, compressors, agitators, pressure relief devices, sampling connection systems, open-ended valves or lines, valves, connectors, surge control vessels, bottoms receivers, and instrumentation systems that are associated with the processes identified in paragraph (b) of this section and are intended to operate in organic hazardous air pollutant service (as defined in § 63.191 of this subpart) for 300 hours or more during the calendar year. If specific items of equipment, comprising part of a process unit subject to this subpart, are managed by different administrative organizations (e.g., different companies, affiliates, departments, divisions, etc.) those items of equipment may be aggregated with any process unit within the source for all purposes under subpart H of this part, providing there is no delay in the applicable compliance date in paragraph (e) of this section.

(e) The owner or operator of a process subject to this subpart is required to comply with the provisions of subpart H of this part on or before the dates specified in paragraph (e)(1) or (e)(2) of this section, unless the owner or operator eliminates the use or production of all HAP's that cause the process to be subject to this rule no later than 18 months after April 22, 1994.

(1) New sources that commence construction or reconstruction after December 31, 1992 shall comply upon initial start-up or April 22, 1994.

(2) Existing sources shall comply no later than October 24, 1994, except as provided in paragraphs (e)(3) through (e)(6) of this section or unless an extension has been granted by the EPA Regional Office or operating permit authority, as provided in § 63.6(i) of subpart A of this part.

(3) Existing process units shall be in compliance with the requirements of § 63.164 of subpart H no later than May 10, 1995, for any compressor meeting one or more of the criteria in paragraphs (e)(3)(i) through (e)(3)(iv) of this section, if the work can be accomplished without a process unit shutdown, as defined in § 63.161.

(i) The seal system will be replaced;

(ii) A barrier fluid system will be installed;

(iii) A new barrier fluid will be utilized which requires changes to the existing barrier fluid system; or

(iv) The compressor must be modified to permit connecting the compressor to a closed vent system.

(4) Existing process units shall be in compliance with the requirements of §63.164 of subpart H no later than January 23, 1996, for any compressor meeting the criteria in paragraphs (e)(4)(i) through (e)(4)(iv) of this section.

(i) The compressor meets one or more of the criteria specified in paragraphs (e)(3) (i) through (iv) of this section;

(ii) The work can be accomplished without a process unit shutdown as defined in §63.161;

(iii) The additional time is actually necessary due to the unavailability of parts beyond the control of the owner or operator; and

(iv) The owner or operator submits a request to the appropriate EPA Regional Office at the addresses listed in §63.13 of subpart A of this part no later than May 10, 1995. The request shall include the information specified in paragraphs (e)(4)(iv)(A) through (e)(4)(iv)(E) of this section. Unless the EPA Regional Office objects to the request within 30 days after receipt, the request shall be deemed approved.

(A) The name and address of the owner or operator and the address of the existing source if it differs from the address of the owner or operator;

(B) The name, address, and telephone number of a contact person for further information;

(C) An identification of the process unit, and of the specific equipment for which additional compliance time is required;

(D) The reason compliance cannot reasonably be achieved by May 10, 1995; and

(E) The date by which the owner or operator expects to achieve compliance.

(5)(i) If compliance with the compressor provisions of §63.164 of subpart H of this part cannot reasonably be achieved without a process unit shutdown, as defined in §63.161 of subpart H, the owner or operator shall achieve compliance no later than April 22, 1996, except as provided in paragraph (e)(5)(ii) of this section. The owner or operator who elects to use this provision shall also comply with the requirements of §63.192(m) of this subpart.

(ii) If compliance with the compressor provisions of §63.164 of subpart H of this part cannot be achieved without replacing the compressor or recasting the distance piece, the owner or operator shall achieve compliance no later than April 22, 1997. The owner or operator who elects to use this provision shall also comply with the requirements of §63.192(m) of this subpart.

(6) Existing sources shall be in compliance with the provisions of §63.170 of subpart H no later than April 22, 1997.

(f) The provisions of subparts I and H of this part do not apply to research and development facilities or to bench-scale batch processes, regardless of whether the facilities or processes are located at the same plant site as a process subject to the provisions of subpart I and H of this part.

(g)(1) If an additional process unit specified in paragraph (b) of this section is added to a plant site that is a major source as defined in Section 112(a) of the CAA, the addition shall be subject to the requirements for a new source in subparts H and I of this part if:

(i) It is an addition that meets the definition of construction in §63.2 of subpart A of this part;

(ii) Such construction commenced after December 31, 1992; and

(iii) The addition has the potential to emit 10 tons per year or more of any HAP or 25 tons per year or more of any combination of HAP's, unless the Administrator establishes a lesser quantity.

(2) If any change is made to a process subject to this subpart, the change shall be subject to the requirements for a new source in subparts H and I of this part if:

(i) It is a change that meets the definition of reconstruction in §63.2 of subpart A of this part;

(ii) Such reconstruction commenced after December 31, 1992.

(3) If an additional process unit is added to a plant site or a change is

made to a process unit and the addition or change is determined to be subject to the new source requirements according to paragraphs (g)(1) or (g)(2) of this section:

(i) The new or reconstructed source shall be in compliance with the new source requirements of subparts H and I of this part upon initial start-up of the new or reconstructed source or by April 22, 1994, whichever is later; and

(ii) The owner or operator of the new or reconstructed source shall comply with the reporting and recordkeeping requirements in subparts H and I of this part that are applicable to new sources. The applicable reports include, but are not limited to:

(A) Reports required by § 63.182(b), if not previously submitted, § 63.182 (c) and (d) of subpart H of this part; and

(B) Reports and notifications required by sections of subpart A of this part that are applicable to subparts H and I of this part, as identified in § 63.192(a) of this subpart.

(4) If an additional process unit is added to a plant site, if a surge control vessel or bottoms receiver becomes subject to § 63.170 of subpart H, or if a compressor becomes subject to § 63.164 of subpart H, and if the addition or change is not subject to the new source requirements as determined according to paragraphs (g)(1) or (g)(2) of this section, the requirements in paragraphs (g)(4)(i) through (g)(4)(iii) of this section shall apply. Examples of process changes include, but are not limited to, changes in production capacity, feedstock type, or catalyst type, or whenever there is replacement, removal, or addition of recovery equipment. For purposes of this paragraph, process changes do not include: process upsets, unintentional temporary process changes, and changes that are within the equipment configuration and operating conditions documented in the Notification of Compliance Status required by § 63.182(c) of subpart H of this part.

(i) The added emission point(s) and any emission point(s) within the added or changed process unit are subject to the requirements of subparts H and I of this part for an existing source;

(ii) The added emission point(s) and any emission point(s) within the added or changed process unit shall be in compliance with subparts H and I of this part by the dates specified in paragraphs (g)(4)(ii)(A) or (g)(4)(ii)(B) of this section, as applicable.

(A) If a process unit is added to a plant site or an emission point(s) is added to an existing process unit, the added process unit or emission point(s) shall be in compliance upon initial start-up of the added process unit or emission point(s) or by April 22, 1997, whichever is later.

(B) If a surge control vessel or bottoms receiver becomes subject to § 63.170 of subpart H, if a compressor becomes subject to § 63.164 of subpart H, or if a deliberate operational process change causes equipment to become subject to subpart H of this part, the owner or operator shall be in compliance upon initial start-up or by April 22, 1997, whichever is later, unless the owner or operator demonstrates to the Administrator that achieving compliance will take longer than making the change. The owner or operator shall submit to the Administrator for approval a compliance schedule, along with a justification for the schedule. The Administrator shall approve the compliance schedule or request changes within 120 calendar days of receipt of the compliance schedule and justification.

(iii) The owner or operator of a process unit or emission point that is added to a plant site and is subject to the requirements for existing sources shall comply with the reporting and recordkeeping requirements of subparts H and I of this part that are applicable to existing sources, including, but not limited to, the reports listed in paragraphs (g)(4)(iii)(A) and (g)(4)(iii)(B) of this section.

(A) Reports required by § 63.182 of subpart H of this part; and

(B) Reports and notifications required by sections of subpart A of this part that are applicable to subparts H and I of this part, as identified in § 63.192(a) of this subpart.

(h) *Rules stayed for reconsideration*. Notwithstanding any other provision of this subpart, the effectiveness of subpart I is stayed from October 24, 1994, to April 24, 1995, only as applied to those sources for which the owner or

operator makes a representation in writing to the Administrator that the resolution of the area source definition issues could have an effect on the compliance status of the source with respect to subpart I.

(i) *Sections stayed for reconsideration.* Notwithstanding any other provision of this subpart, the effectiveness of §§63.164 and 63.170 of subpart H is stayed from October 28, 1994, to April 24, 1995, only as applied to those sources subject to §63.190(e)(2).

(j) If a change that does not meet the criteria in paragraph (g)(4) of this section is made to a process unit subject to subparts H and I of this part, and the change causes equipment to become subject to the provisions of subpart H of this part, then the owner or operator shall comply with the requirements of subpart H of this part for the equipment as expeditiously as practical, but in no event later than three years after the equipment becomes subject.

(1) The owner or operator shall submit to the Administrator for approval a compliance schedule, along with a justification for the schedule.

(2) The Administrator shall approve the compliance schedule or request changes within 120 calendar days of receipt of the compliance schedule and justification.

[59 FR 19587, Apr. 22, 1994, as amended at 59 FR 48178, Sept. 20, 1994; 59 FR 53360, Oct. 24, 1994; 59 FR 54132, Oct. 28, 1994; 60 FR 5321, Jan. 27, 1995; 60 FR 18025, Apr. 10, 1995; 61 FR 7718, Feb. 29, 1996; 61 FR 31441, June 20, 1996; 62 FR 2792, Jan. 17, 1997]

§63.191 Definitions.

(a) The following terms as used in subparts I and H of this part shall have the meaning given them in subpart A of this part: Act, Administrator, approved permit program, commenced, compliance date, construction, effective date, EPA, equivalent emission limitation, existing source, Federally enforceable, hazardous air pollutant, lesser quantity, major source, malfunction, new source, owner or operator, performance evaluation, performance test, permit program, permitting authority, reconstruction, relevant standard, responsible official, run, standard conditions, State, and stationary source.

(b) All other terms used in this subpart and in subpart H of this part shall have the meaning given them in the Act and in this section. If the same term is defined in subpart A or H of this part and in this section, it shall have the meaning given in this section for purposes of subparts I and H of this part.

Bench-scale batch process means a batch process (other than a research and development facility) that is operated on a small scale, such as one capable of being located on a laboratory bench top. This bench-scale equipment will typically include reagent feed vessels, a small reactor and associated product separator, recovery and holding equipment. These processes are only capable of producing small quantities of product.

Bottoms receiver means a tank that collects distillation bottoms before the stream is sent for storage or for further downstream processing.

Butadiene-furfural cotrimer (R–11) means the product of reaction of butadiene with excess furfural in a liquid phase reactor. R–11 is usually used as an insect repellant and as a delousing agent for cows in the dairy industry.

Captafol® means the fungicide Captafol ([cis-N(1,1,2,2-tetrachloroethyl)-thio]-4-cylcohexene-1,2-dicarboximide). The category includes any production process units that store, react, or otherwise process 1,3-butadiene in the production of Captafol.

Captan® means the fungicide Captan. The production process typically includes, but is not limited to, the reaction of tetrahydrophthalimide and perchloromethyl mercaptan with caustic.

Chlorinated paraffins means dry chlorinated paraffins, which are mainly straight-chain, saturated hydrocarbons. The category includes, but is not limited to, production of chlorinated paraffins by passing gaseous chlorine into a paraffin hydrocarbon or by chlorination by using solvents, such as carbon tetrachloride, under reflux.

Chlorothalonil means the agricultural fungicide, bactericide and nematocide

Chlorothalonil (Daconil). The category includes any process units utilized to dissolve tetrachlorophthalic acid chloride in an organic solvent, typically carbon tetrachloride, with the subsequent addition of ammonia.

Dacthal™ means the pre-emergent herbicide Dacthal™, also known as DCPA, DAC, and dimethyl ester 2,3,5,6-tetrachloroterephthalic acid. The category includes, but is not limited to, chlorination processes and the following production process units: photochlorination reactors, thermal chlorination reactors, and condensers.

Ethylidene Norbornene means the diene with CAS number 16219–75–3. Ethylidene norbornene is used in the production of ethylene-propylene rubber products.

Hypalon™ (chlorosulfonated polyethylene) means a synthetic rubber produced by reacting polyethylene with chloric and sulfur dioxide, transforming the thermoplastic polyethylene into a vulcanized elastomer. The reaction is conducted in a solvent (carbon tetrachloride) reaction medium.

Initial start-up means the first time a new or reconstructed source begins production. Initial start-up does not include operation solely for testing equipment. For purposes of subpart H of this part, initial start-up does not include subsequent start-ups (as defined in § 63.161 of subpart H of this part) of process units (as defined in § 63.161 of subpart H of this part) following malfunctions or process unit shutdowns.

In organic hazardous air pollutant service or *in organic HAP service* means that a piece of equipment either contains or contacts a fluid (liquid or gas) that is at least 5 percent by weight of the designated organic HAP's listed in § 63.190(b) of this subpart.

Methyl Methacrylate-Acrylonitrile-Butadiene-Styrene (MABS) Resins means styrenic polymers containing methyl methacrylate, acrylonitrile, 1,3-butadiene, and styrene. The MABS copolymers are prepared by dissolving or dispersing polybutadiene rubber in a mixture of methyl methacrylate- acrylonitrile-styrene and butadiene monomer. The graft polymerization is carried out by a bulk or a suspension process.

Methyl Methacrylate-Butadiene-Styrene (MBS) Resins means styrenic polymers containing methyl methacrylate, 1,3-butadiene, and styrene. Production of MBS terpolymers is achieved using an emulsion process in which methyl methacrylate and styrene are grafted onto a styrene- butadiene rubber.

On-site or *On site* means, with respect to records required to be maintained by this subpart, that the records are stored at a location within a major source which encompasses the affected source. On-site includes, but is not limited to, storage at the process unit to which the records pertain, or storage in central files elsewhere at the major source.

Oxybisphenoxarsine (OBPA)/1,3–Diisocyanate means the chemical with CAS number 58–36–6. The chemical is primarily used for fungicidal and bactericidal protection of plastics. The process uses chloroform as a solvent.

Pharmaceutical production process means a process that synthesizes one or more pharmaceutical intermediate or final products using carbon tetrachloride or methylene chloride as a reactant or process solvent. Pharmaceutical production process does not mean process operations involving formulation activities, such as tablet coating or spray coating of drug particles, or solvent recovery or waste management operations.

Polybutadiene production means a process that produces polybutadiene through the polymerization of 1,3-butadiene.

Polycarbonates means a special class of polyester formed from any dihydroxy compound and any carbonate diester or by ester interchange. Polycarbonates may be produced by solution or emulsion polymerization, although other methods may be used. A typical method for the manufacture of polycarbonates includes the reaction of bisphenol-A with phosgene in the presence of pyridine to form a polycarbonate. Methylene chloride is used as a solvent in this polymerization reaction.

Polysulfide rubber means a synthetic rubber produced by reaction of sodium

sulfide and p-dichlorobenzene at an elevated temperature in a polar solvent. This rubber is resilient and has low temperature flexibility.

Process Unit means the group of equipment items used to process raw materials and to manufacture a product. For the purposes of this subpart, process unit includes all unit operations and associated equipment (e.g., reactors and associated product separators and recovery devices), associated unit operations (e.g., extraction columns), any feed and product storage vessels, and any transfer racks for distribution of final product.

Research and development facility means laboratory and pilot plant operations whose primary purpose is to conduct research and development into new processes and products, where the operations are under the close supervision of technically trained personnel, and is not engaged in the manufacture of products except in a deminimis manner.

Source means the collection of equipment listed in §63.190(d) to which this subpart applies as determined by the criteria in §63.190. For purposes of subparts H and I of this part, the term *affected source* as used in subpart A of this part has the same meaning as the term *source* defined here.

Styrene-butadiene rubber production means a process that produces styrene-butadiene copolymers, whether in solid (elastomer) or emulsion (latex) form.

Surge control vessel means feed drums, recycle drums, and intermediate vessels. Surge control vessels are used within a process unit when in-process storage, mixing, or management of flow rates or volumes is needed to assist in production of a product.

Symmetrical tetrachloropyridine means the chemical with CAS number 2402–79–1.

Tordon acid™ means the synthetic herbicide 4-amino-3,5,6-trichloropicolinic acid, picloram. The category includes, but is not limited to, chlorination processes utilized in Tordon™ acid production.

[59 FR 19587, Apr. 22, 1994, as amended at 59 FR 48178, Sept. 20, 1994; 60 FR 18026, 18030, Apr. 10, 1995; 61 FR 31442, June 20, 1996; 62 FR 2792, Jan. 17, 1997]

§63.192 Standard.

(a)(1) The owner or operator of a source subject to this subpart shall comply with the requirements of subpart H of this part for the processes and designated organic HAP's listed in §63.190(b) of this subpart.

(2) The owner or operator of a pharmaceutical production process subject to this subpart may define a process unit as a set of operations, within a source, producing a product, as all operations collocated within a building or structure or as all affected operations at the source.

(b) All provisions in §§63.1 through 63.15 of subpart A of this part which apply to owners and operators of sources subject to subparts I and H of this part, are:

(1) The applicability provisions of §63.1 (a)(1), (a)(2), (a)(10), (a)(12) through (a)(14);

(2) The definitions of §63.2 unless changed or modified by specific entry in §63.191 or §63.161;

(3) The units and abbreviations in §63.3;

(4) The prohibited activities and circumvention provisions of §63.4 (a)(1), (a)(2), (a)(3), (a)(5), and (b);

(5) The construction and reconstruction provisions of §63.5(a), (b)(1), (b)(3), (d) (except the review is limited to the equipment subject to the provisions of subpart H), (e), and (f);

(6)(i) The compliance with standards and maintenance requirements of §63.6(a), (b)(3), (c)(5), (e), (i)(1), (i)(2), (i)(4)(i)(A), (i)(6)(i), (i)(8) through (i)(10), (i)(12) through (i)(14), (i)(16), and (j);

(ii) The operational and maintenance requirements of §63.6(e). The startup, shutdown, and malfunction plan requirement of §63.6(e)(3) is limited to control devices subject to the provisions of subpart H of part 63 and is optional for other equipment subject to subpart H. The startup, shutdown, and malfunction plan may include written procedures that identify conditions that justify a delay of repair.

(7) With respect to flares, the performance testing requirements of §63.7(a)(3), (d), (e)(1), (e)(2), (e)(4), and (h);

(8) The notification requirements of §63.9 (a)(1), (a)(3), (a)(4), (b)(1)(i), (b)(4),

(b)(5) (except, use the schedule specified in subpart H), (c), (d), and (i);

(9) The recordkeeping and reporting requirements of § 63.10(a) and (f);

(10) The control device requirements of § 63.11(b); and

(11) The provisions of § 63.12 through § 63.15.

(c) Initial performance tests and initial compliance determinations shall be required only as specified in subpart H of this part.

(1) Performance tests and compliance determinations shall be conducted according to the applicable sections of subpart H.

(2) The owner or operator shall notify the Administrator of the intention to conduct a performance test at least 30 days before the performance test is scheduled to allow the Administrator the opportunity to have an observer present during the test.

NOTE: This requirement does not apply to equipment subject to monitoring using Method 21 of part 60, appendix A.

(3) Performance tests shall be conducted according to the provisions of § 63.7(e) of subpart A of this part, except that performance tests shall be conducted at maximum representative operating conditions for the process. During the performance test, an owner or operator may operate the control or recovery device at maximum or minimum representative operating conditions for monitored control or recovery device parameters, whichever results in lower emission reduction.

(4) Data shall be reduced in accordance with the EPA-approved methods specified in the applicable subpart, or, if other test methods are used, the data and methods shall be validated according to the protocol in Method 301 of appendix A of this part.

(d) An application for approval of construction or reconstruction, 40 CFR 63.5 of this chapter, will not be required if:

(1) The new process unit complies with the applicable standards in § 63.162 or § 63.178 of subpart H of this part; and

(2) In the next semiannual report required by § 63.182(d) of subpart H of this part, the information in § 63.182(c) of subpart H of this part is reported.

(e) If an owner or operator of a process plans to eliminate the use or production of all HAP's that cause the process to be subject to the provisions of subparts I and H of this part no later than 18 months after April 22, 1994, the owner or operator shall submit to the Administrator a brief description of the change, identify the HAP's eliminated, and the expected date of cessation of operation of the current process, by no later than January 23, 1995.

(f) Each owner or operator of a source subject to subparts I and H of this part shall keep copies of all applicable reports and records required by subpart H for at least 2 years, except as otherwise specified in subpart H. If an owner or operator submits copies of reports to the applicable EPA Regional Office, the owner or operator is not required to maintain copies of reports. If the EPA Regional Office has waived the requirement of § 63.10(a)(4)(ii) for submittal of copies of reports, the owner or operator is not required to maintain copies of reports.

(1) All applicable records shall be maintained in such a manner that they can be readily accessed. The most recent 6 months of records shall be retained on site or shall be accessible from a central location by computer or other means that provides access within 2 hours after a request.

(2) The owner or operator subject to subparts I and H of this part shall keep the records specified in this paragraph, as well as records specified in subpart H of this part.

(i) Records of the occurrence and duration of each start-up, shutdown, and malfunction of operation of a process subject to this subpart as specified in § 63.190(b) of this subpart.

(ii) Records of the occurrence and duration of each malfunction of air pollution control equipment or continuous monitoring systems used to comply with subparts I and H of this part.

(iii) For each start-up, shutdown, and malfunction, records that the procedures specified in the source's start-up, shutdown, and malfunction plan were followed, and documentation of actions taken that are not consistent with the plan. These records may take the form of a ''checklist,'' or other form of recordkeeping that confirms conformance with the startup, shutdown, and malfunction plan for the event.

(g) All reports required under subpart H shall be sent to the Administrator at the addresses listed in §63.13 of subpart A of this part.

(1) Wherever subpart A specifies ''postmark'' dates, submittals may be sent by methods other than the U.S. Mail (e.g., by fax or courier). Submittals shall be sent on or before the specified date.

(2) If acceptable to both the Administrator and the owner or operator of a source, reports may be submitted on electronic media.

(h) If, in the judgment of the Administrator, an alternative means of emission limitation will achieve a reduction in organic HAP emissions at least equivalent to the reduction in organic HAP emissions from that source achieved under any design, equipment, work practice, or operational standards in subpart H of this part, the Administrator will publish in the FEDERAL REGISTER a notice permitting the use of the alternative means for purposes of compliance with that requirement.

(1) The notice may condition the permission on requirements related to the operation and maintenance of the alternative means.

(2) Any notice under paragraph (h) of this section shall be published only after public notice and an opportunity for a hearing.

(3) Any person seeking permission to use an alternative means of compliance under this section shall collect, verify, and submit to the Administrator information showing that the alternative means achieves equivalent emission reductions.

(i) Each owner or operator of a source subject to this subpart shall obtain a permit under 40 CFR part 70 or part 71 from the appropriate permitting authority.

(1) If EPA has approved a State operating permit program under 40 CFR part 70, the permit shall be obtained from the State authority.

(2) If the State operating permit program has not been approved, the source shall apply to the EPA regional office pursuant to 40 CFR part 71.

(j) The requirements in subparts I and H of this part are Federally enforceable under section 112 of the Act on and after the dates specified in §63.190(d) of this subpart.

(k) The owner or operator of a process unit which meets the criteria of §63.190 (c), shall comply with the requirements of either paragraph (k)(1) or (k)(2) of this section.

(1) Retain information, data, and analysis used to determine that the process unit does not have the designated organic hazardous air pollutant present in the process. Examples of information that could document this include, but are not limited to, records of chemicals purchased for the process, analyses of process stream composition, engineering calculations, or process knowledge.

(2) When requested by the Administrator, demonstrate that the chemical manufacturing process unit does not have the designated organic hazardous air pollutant present in the process.

(l) To qualify for the exemption specified in §63.190(b)(7) of this subpart, the owner or operator shall maintain the documentation of the information required pursuant to §63.190(b)(7)(i), and documentation of any update of this information requested by the EPA Regional Office, and shall provide the documentation to the EPA Regional Office upon request. The EPA Regional Office will notify the owner or operator, after reviewing such documentation, whether, in the EPA Regional Office's judgement, the source does not qualify for the exemption specified in §63.190(b)(7) of this subpart. In such cases, compliance with this subpart shall be required no later than 90 days after the date of such notification by the EPA Regional Office.

(m) An owner or operator who elects to use the compliance extension provisions of §63.190(e)(5) (i) or (ii) shall submit a compliance extension request to the appropriate EPA Regional Office no later than May 10, 1995. The request shall contain the information specified in §63.190(e)(4)(iv) and the reason compliance cannot reasonably be achieved

without a process unit shutdown, as defined in § 63.161 of subpart H or replacement of the compressor or recasting of the distance piece.

[59 FR 19587, Apr. 22, 1994, as amended at 59 FR 48178, Sept. 20, 1994; 60 FR 18026, 18030, Apr. 10, 1995; 61 FR 31442, June 20, 1996; 62 FR 2793, Jan. 17, 1997]

§ 63.193 Delegation of authority.

In delegating implementation and enforcement authority to a State under section 112(l) of the Clean Air Act, the authority for § 63.177 of subpart H of this part shall be retained by the Administrator and not transferred to a State.

[62 FR 2793, Jan. 17, 1997]

Subparts J–K [Reserved]

Subpart L—National Emission Standards for Coke Oven Batteries

SOURCE: 58 FR 57911, Oct. 27, 1993, unless otherwise noted.

§ 63.300 Applicability.

(a) Unless otherwise specified in §§ 63.306, 63.307, and 63.311, the provisions of this subpart apply to existing by-product coke oven batteries at a coke plant and to existing nonrecovery coke oven batteries at a coke plant on and after the following dates:

(1) December 31, 1995, for existing by-product coke oven batteries subject to emission limitations in § 63.302(a)(1) or existing nonrecovery coke oven batteries subject to emission limitations in § 63.303(a);

(2) January 1, 2003, for existing by-product coke oven batteries subject to emission limitations in § 63.302(a)(2);

(3) November 15, 1993, for existing by-product and nonrecovery coke oven batteries subject to emission limitations in § 63.304(b)(1) or 63.304(c);

(4) January 1, 1998, for existing by-product coke oven batteries subject to emission limitations in § 63.304(b)(2) or 63.304(b)(7); and

(5) January 1, 2010, for existing by-product coke oven batteries subject to emission limitations in § 63.304(b)(3) or 63.304(b)(7).

(b) The provisions for new sources in §§ 63.302(b), 63.302(c), and 63.303(b) apply to each greenfield coke oven battery and to each new or reconstructed coke oven battery at an existing coke plant if the coke oven battery results in an increase in the design capacity of the coke plant as of November 15, 1990, (including any capacity qualifying under § 63.304(b)(6), and the capacity of any coke oven battery subject to a construction permit on November 15, 1990, which commenced operation before October 27, 1993.

(c) The provisions of this subpart apply to each brownfield coke oven battery, each padup rebuild, and each cold-idle coke oven battery that is restarted.

(d) The provisions of §§ 63.304(b)(2)(i)(A) and 63.304(b)(3)(i) apply to each foundry coke producer as follows:

(1) A coke oven battery subject to § 63.304(b)(2)(i)(A) or § 63.304(b)(3)(i) must be a coke oven battery that on January 1, 1992, was owned or operated by a foundry coke producer; and

(2)(i) A coke oven battery owned or operated by an integrated steel producer on January 1, 1992, and listed in paragraph (d)(2)(ii) of this section, that was sold to a foundry coke producer before November 15, 1993, shall be deemed for the purposes of paragraph (d)(1) of this section to be owned or operated by a foundry coke producer on January 1, 1992.

(ii) The coke oven batteries that may qualify under this provision are the following:

(A) The coke oven batteries at the Bethlehem Steel Corporation's Lackawanna, New York facility; and

(B) The coke oven batteries at the Rouge Steel Company's Dearborn, Michigan facility.

(e) The emission limitations set forth in this subpart shall apply at all times except during a period of startup, shutdown, or malfunction. The startup period shall be determined by the Administrator and shall not exceed 180 days.

(f) After October 28, 1992, rules of general applicability promulgated under section 112 of the Act, including the General Provisions, may apply to coke ovens provided that the topic covered by such a rule is not addressed in this subpart.

§ 63.301 Definitions.

Terms used in this subpart are defined in the Act or in this section as follows:

Administrator means the Administrator of the United States Environmental Protection Agency or his or her authorized representative (e.g., a State that has been delegated the authority to implement the provisions of this subpart or its designated agent).

Brownfield coke oven battery means a new coke oven battery that replaces an existing coke oven battery or batteries with no increase in the design capacity of the coke plant as of November 15, 1990 (including capacity qualifying under § 63.304(b)(6), and the capacity of any coke oven battery subject to a construction permit on November 15, 1990, which commenced operation before October 27, 1993.

Bypass/bleeder stack means a stack, duct, or offtake system that is opened to the atmosphere and used to relieve excess pressure by venting raw coke oven gas from the collecting main to the atmosphere from a by-product coke oven battery, usually during emergency conditions.

By-product coke oven battery means a source consisting of a group of ovens connected by common walls, where coal undergoes destructive distillation under positive pressure to produce coke and coke oven gas, from which by-products are recovered. Coke oven batteries in operation as of April 1, 1992, are identified in appendix A to this subpart.

Certified observer means a visual emission observer, certified under (if applicable) Method 303 and Method 9 (if applicable) and employed by the Administrator, which includes a delegated enforcement agency or its designated agent. For the purpose of notifying an owner or operator of the results obtained by a certified observer, the person does not have to be certified.

Charge or *charging period* means, for a by-product coke oven battery, the period of time that commences when coal begins to flow into an oven through a topside port and ends when the last charging port is recapped. For a nonrecovery coke oven battery, *charge or charging period* means the period of time that commences when coal begins to flow into an oven and ends when the push side door is replaced.

Coke oven battery means either a by-product or nonrecovery coke oven battery.

Coke oven door means each end enclosure on the pusher side and the coking side of an oven. The chuck, or leveler-bar, door is part of the pusher side door. A *coke oven door* includes the entire area on the vertical face of a coke oven between the bench and the top of the battery between two adjacent buckstays.

Cold-idle coke oven battery means an existing coke oven battery that has been shut down, but is not dismantled.

Collecting main means any apparatus that is connected to one or more offtake systems and that provides a passage for conveying gases under positive pressure from the by-product coke oven battery to the by-product recovery system.

Collecting main repair means any measure to stop a collecting main leak on a long-term basis. A repair measure in general is intended to restore the integrity of the collecting main by returning the main to approximately its design specifications or its condition before the leak occurred. A repair measure may include, but is not limited to, replacing a section of the collecting main or welding the source of the leak.

Consecutive charges means charges observed successively, excluding any charge during which the observer's view of the charging system or topside ports is obscured.

Design capacity means the original design capacity of a coke oven battery, expressed in megagrams per year of furnace coke.

Foundry coke producer means a coke producer that is not and was not on January 1, 1992, owned or operated by an integrated steel producer and had on January 1, 1992, an annual design capacity of less than 1.25 million megagrams per year (not including any capacity satisfying the requirements of § 63.300(d)(2) or § 63.304(b)(6)).

Greenfield coke oven battery means a coke oven battery for which construction is commenced at a plant site (where no coke oven batteries previously existed) after December 4, 1992.

Integrated steel producer means a company or corporation that produces coke, uses the coke in a blast furnace to make iron, and uses the iron to produce steel. These operations may be performed at different plant sites within the corporation.

Malfunction means any sudden, infrequent, and not reasonably preventable failure of air pollution control equipment, process equipment, or a process to operate in a normal or usual manner. Failures caused in part by poor maintenance or careless operation are not *malfunctions.*

New shed means a shed for which construction commenced after September 15, 1992. The shed at Bethlehem Steel Corporation's Bethlehem plant on Battery A is deemed not to be a *new shed.*

Nonrecovery coke oven battery means a source consisting of a group of ovens connected by common walls and operated as a unit, where coal undergoes destructive distillation under negative pressure to produce coke, and which is designed for the combustion of the coke oven gas from which by-products are not recovered.

Offtake system means any individual oven apparatus that is stationary and provides a passage for gases from an oven to a coke oven battery collecting main or to another oven. Offtake system components include the standpipe and standpipe caps, goosenecks, stationary jumper pipes, mini-standpipes, and standpipe and gooseneck connections.

Oven means a chamber in the coke oven battery in which coal undergoes destructive distillation to produce coke.

Padup rebuild means a coke oven battery that is a complete reconstruction of an existing coke oven battery on the same site and pad without an increase in the design capacity of the coke plant as of November 15, 1990 (including any capacity qualifying under § 63.304(b)(6), and the capacity of any coke oven battery subject to a construction permit on November 15, 1990, which commenced operation before October 27, 1993. The Administrator may determine that a project is a *padup rebuild* if it effectively constitutes a replacement of the battery above the pad, even if some portion of the brickwork above the pad is retained.

Pushing, for the purposes of § 63.305, means that coke oven operation that commences when the pushing ram starts into the oven to push out coke that has completed the coking cycle and ends when the quench car is clear of the coke side shed.

Run means the observation of visible emissions from topside port lids, offtake systems, coke oven doors, or the charging of a coke oven that is made in accordance with and is valid under Methods 303 or 303A in appendix A to this part.

Shed means a structure for capturing coke oven emissions on the coke side or pusher side of the coke oven battery, which routes the emissions to a control device or system.

Short coke oven battery means a coke oven battery with ovens less than 6 meters in height.

Shutdown means the operation that commences when pushing has occurred on the first oven with the intent of pushing the coke out of all of the ovens in a coke oven battery without adding coal, and ends when all of the ovens of a coke oven battery are empty of coal or coke.

Standpipe cap means an apparatus used to cover the opening in the gooseneck of an offtake system.

Startup means that operation that commences when the coal begins to be added to the first oven of a coke oven battery that either is being started for the first time or that is being restarted and ends when the doors have been adjusted for maximum leak reduction and the collecting main pressure control has been stabilized. Except for the first startup of a coke oven battery, a startup cannot occur unless a shutdown has occurred.

Tall coke oven battery means a coke oven battery with ovens 6 meters or more in height.

Temporary seal means any measure, including but not limited to, application of luting or packing material, to stop a collecting main leak until the leak is repaired.

Topside port lid means a cover, removed during charging or decarbonizing, that is placed over the opening through which coal can be

charged into the oven of a by-product coke oven battery.

§ 63.302 Standards for by-product coke oven batteries.

(a) Except as provided in § 63.304 or § 63.305, on and after the dates specified in this paragraph, no owner or operator shall cause to be discharged or allow to be discharged to the atmosphere, coke oven emissions from each affected existing by-product coke oven battery that exceed any of the following emission limitations or requirements:

(1) On and after December 31, 1995;

(i) For coke oven doors;

(A) 6.0 percent leaking coke oven doors for each tall by-product coke oven battery, as determined according to the procedures in § 63.309(d)(1); and

(B) 5.5 percent leaking coke oven doors for each short by-product coke oven battery, as determined according to the procedures in § 63.309(d)(1);

(ii) 0.6 percent leaking topside port lids, as determined by the procedures in § 63.309(d)(1);

(iii) 3.0 percent leaking offtake system(s), as determined by the procedures in § 63.309(d)(1); and

(iv) 12 seconds of visible emissions per charge, as determined by the procedures in § 63.309(d)(2).

(2) On and after January 1, 2003, unless the Administrator promulgates more stringent limits pursuant to section 112(f) of the Act;

(i) 5.5 percent leaking coke oven doors for each tall by-product coke oven battery, as determined by the procedures in § 63.309(d)(1); and

(ii) 5.0 percent leaking coke oven doors for each short by-product coke oven battery, as determined by the procedures in § 63.309(d)(1).

(b) Except as provided in paragraph (c) of this section, no owner or operator shall cause to be discharged or allow to be discharged to the atmosphere, coke oven emissions from a by-product coke oven battery subject to the applicability requirements in § 63.300(b) that exceed any of the following emission limitations:

(1) 0.0 percent leaking coke oven doors, as determined by the procedures in § 63.309(d)(1);

(2) 0.0 percent leaking topside port lids, as determined by the procedures in § 63.309(d)(1);

(3) 0.0 percent leaking offtake system(s), as determined by the procedures in § 63.309(d)(1); and

(4) 34 seconds of visible emissions per charge, as determined by the procedures in § 63.309(d)(2).

(c) The emission limitations in paragraph (b) of this section do not apply to the owner or operator of a by-product coke oven battery that utilizes a new recovery technology, including but not limited to larger size ovens, operation under negative pressure, and processes with emission points different from those regulated under this subpart. An owner or operator constructing a new by-product coke oven battery or reconstructing an existing by-product recovery battery that utilizes a new recovery technology shall:

(1) Notify the Administrator of the intention to do so, as required in § 63.311(c); and

(2) Submit, for the determination under section 112(g)(2)(B) of the Act, and as part of the application for permission to construct or reconstruct, all information and data requested by the Administrator for the determination of applicable emission limitations and requirements for that by-product coke oven battery.

(d) Emission limitations and requirements applied to each coke oven battery utilizing a new recovery technology shall be less than the following emission limitations or shall result in an overall annual emissions rate for coke oven emissions for the battery that is lower than that obtained by the following emission limitations:

(1) 4.0 percent leaking coke oven doors on tall by-product coke oven batteries, as determined by the procedures in § 63.309(d)(1);

(2) 3.3 percent leaking coke oven doors on short by-product coke oven batteries, as determined by the procedures in § 63.309(d)(1);

(3) 2.5 percent leaking offtake system(s), as determined by the procedures in § 63.309(d)(1);

(4) 0.4 percent leaking topside port lids, as determined by the procedures in § 63.309(d)(1); and

(5) 12 seconds of visible emissions per charge, as determined by the procedures in § 63.309(d)(2).

§ 63.303 Standards for nonrecovery coke oven batteries.

(a) Except as provided in § 63.304, on and after December 31, 1995, no owner or operator shall cause to be discharged or allow to be discharged to the atmosphere coke oven emissions from each affected existing nonrecovery coke oven battery that exceed any of the following emission limitations or requirements:

(1) For coke oven doors;

(i) 0.0 percent leaking coke oven doors, as determined by the procedures in § 63.309(d)(1); or

(ii) The owner or operator shall monitor and record, once per day for each day of operation, the pressure in each oven or in a common battery tunnel to ensure that the ovens are operated under a negative pressure.

(2) For charging operations, the owner or operator shall implement, for each day of operation, the work practices specified in § 63.306(b)(6) and record the performance of the work practices as required in § 63.306(b)(7).

(b) No owner or operator shall cause to be discharged or allow to be discharged to the atmosphere coke oven emissions from each affected new nonrecovery coke oven battery subject to the applicability requirements in § 63.300(b) that exceed any of the following emission limitations or requirements:

(1) For coke oven doors;

(i) 0.0 percent leaking coke oven doors, as determined by the procedures in § 63.309(d)(1); or

(ii) The owner or operator shall monitor and record, once per day for each day of operation, the pressure in each oven or in a common battery tunnel to ensure that the ovens are operated under a negative pressure;

(2) For charging operations, the owner or operator shall install, operate, and maintain an emission control system for the capture and collection of emissions in a manner consistent with good air pollution control practices for minimizing emissions from the charging operation;

(3) 0.0 percent leaking topside port lids, as determined by the procedures in § 63.309(d)(1) (if applicable to the new nonrecovery coke oven battery); and

(4) 0.0 percent leaking offtake system(s), as determined by the procedures in § 63.309(d)(1) (if applicable to the new nonrecovery coke oven battery).

§ 63.304 Standards for compliance date extension.

(a) An owner or operator of an existing coke oven battery (including a cold-idle coke oven battery), a padup rebuild, or a brownfield coke oven battery, may elect an extension of the compliance date for emission limits to be promulgated pursuant to section 112(f) of the Act in accordance with section 112(i)(8). To receive an extension of the compliance date from January 1, 2003, until January 1, 2020, the owner or operator shall notify the Administrator as described in § 63.311(c) that the battery will comply with the emission limitations and requirements in this section in lieu of the applicable emission limitations in § 63.302 or 63.303.

(b) Except as provided in paragraphs (b)(4), (b)(5), and (b)(7) of this section and in § 63.305, on and after the dates specified in this paragraph, no owner or operator shall cause to be discharged or allow to be discharged to the atmosphere coke oven emissions from a by-product coke oven battery that exceed any of the following emission limitations:

(1) On and after November 15, 1993;

(i) 7.0 percent leaking coke oven doors, as determined by the procedures in § 63.309(d)(1);

(ii) 0.83 percent leaking topside port lids, as determined by the procedures in § 63.309(d)(1);

(iii) 4.2 percent leaking offtake system(s), as determined by the procedures in § 63.309(d)(1); and

(iv) 12 seconds of visible emissions per charge, as determined by the procedures in § 63.309(d)(2).

(2) On and after January 1, 1998;

(i) For coke oven doors:

(A) 4.3 percent leaking coke oven doors for each tall by-product coke oven battery and for each by-product coke oven battery owned or operated

by a foundry coke producer, as determined by the procedures in §63.309(d)(1); and

(B) 3.8 percent leaking coke oven doors on each by-product coke oven battery not subject to the emission limitation in paragraph (b)(2)(i)(A) of this section, as determined by the procedures in §63.309(d)(1);

(ii) 0.4 percent leaking topside port lids, as determined by the procedures in §63.309(d)(1);

(iii) 2.5 percent leaking offtake system(s), as determined by the procedures in §63.309(d)(1); and

(iv) 12 seconds of visible emissions per charge, as determined by the procedures in §63.309(d)(2).

(3) On and after January 1, 2010, unless the Administrator promulgates more stringent limits pursuant to section 112(i)(8)(C) of the Act;

(i) 4.0 percent leaking coke oven doors on each tall by-product coke oven battery and for each by-product coke oven battery owned or operated by a foundry coke producer, as determined by the procedures in §63.309(d)(1); and

(ii) 3.3 percent leaking coke oven doors for each by-product coke oven battery not subject to the emission limitation in paragraph (b)(3)(i) of this section, as determined by the procedures in §63.309(d)(1).

(4) No owner or operator shall cause to be discharged or allow to be discharged to the atmosphere coke oven emissions from a brownfield or padup rebuild by-product coke oven battery, other than those specified in paragraph (b)(4)(v) of this section, that exceed any of the following emission limitations:

(i) For coke oven doors;

(A) 4.0 percent leaking coke oven doors for each tall by-product coke oven battery, as determined by the procedures in §63.309(d)(1); and

(B) 3.3 percent leaking coke oven doors on each short by-product coke oven battery, as determined by the procedures in §63.309(d)(1);

(ii) 0.4 percent leaking topside port lids, as determined by the procedures in §63.309(d)(1);

(iii) 2.5 percent leaking offtake system(s), as determined by the procedures in §63.309(d)(1); and

(iv) 12 seconds of visible emissions per charge, as determined by the procedures in §63.309(d)(2).

(v) The requirements of paragraph (b)(4) of this section shall not apply and the requirements of paragraphs (b)(1), (b)(2), and (b)(3) of this section do apply to the following brownfield or padup rebuild coke oven batteries:

(A) Bethlehem Steel-Burns Harbor, Battery No. 2;

(B) National Steel-Great Lakes, Battery No. 4; and

(C) Koppers-Woodward, Battery No. 3.

(vi) To retain the exclusion provided in paragraph (b)(4)(v) of this section, a coke oven battery specified in paragraph (b)(4)(v) of this section shall commence construction not later than July 1, 1996, or 1 year after obtaining a construction permit, whichever is earlier.

(5) The owner or operator of a cold-idle coke oven battery that shut down on or after November 15, 1990, shall comply with the following emission limitations:

(i) For a brownfield coke oven battery or a padup rebuild coke oven battery, coke oven emissions shall not exceed the emission limitations in paragraph (b)(4) of this section; and

(ii) For a cold-idle battery other than a brownfield or padup rebuild coke oven battery, coke oven emissions shall not exceed the emission limitations in paragraphs (b)(1) through (b)(3) of this section.

(6) The owner or operator of a cold-idle coke oven battery that shut down prior to November 15, 1990, shall submit a written request to the Administrator to include the battery in the design capacity of a coke plant as of November 15, 1990. A copy of the request shall also be sent to Director, Office of Air Quality Planning and Standards, U.S. Environmental Protection Agency, Research Triangle Park, NC 27711. The Administrator will review and approve or disapprove a request according to the following procedures:

(i) Requests will be reviewed for completeness in the order received. A complete request shall include:

(A) Battery identification;

(B) Design information, including the design capacity and number and size of ovens; and

(C) A brief description of the owner or operator's plans for the cold-idle battery, including a statement whether construction of a padup rebuild or a brownfield coke oven battery is contemplated.

(ii) A complete request shall be approved if the design capacity of the battery and the design capacity of all previous approvals does not exceed the capacity limit in paragraph (b)(6)(iii) of this section.

(iii) The total nationwide coke capacity of coke oven batteries that receive approval under paragraph (b)(6) of this section shall not exceed 2.7 million Mg/yr.

(iv) If a construction permit is required, an approval shall lapse if a construction permit is not issued within 3 years of the approval date, or if the construction permit lapses.

(v) If a construction permit is not required, an approval will lapse if the battery is not restarted within 2 years of the approval date.

The owner or operator of a by-product coke oven battery with fewer than 30 ovens may elect to comply with an emission limitation of 2 or fewer leaking coke oven doors, as determined by the procedures in § 63.309(d)(4), as an alternative to the emission limitation for coke oven doors in paragraphs (b)(2)(i), (b)(3) (i) through (ii), (b)(4)(i), (b)(5), and (b)(6) of this section.

(c) On and after November 15, 1993, no owner or operator shall cause to be discharged or allow to be discharged to the atmosphere coke oven emissions from an existing nonrecovery coke oven battery that exceed any of the emission limitations or requirements in § 63.303(a).

(d) Each owner or operator of an existing coke oven battery qualifying for a compliance date extension pursuant to this section shall make available, no later than January 1, 2000, to the surrounding communities the results of any risk assessment performed by the Administrator to determine the appropriate level of any emission standard established by the Administrator according to section 112(f) of the Act.

§ 63.305 Alternative standards for coke oven doors equipped with sheds.

(a) The owner or operator of a new or existing coke oven battery equipped with a shed for the capture of coke oven emissions from coke oven doors and an emission control device for the collection of the emissions may comply with an alternative to the applicable visible emission limitations for coke oven doors in §§ 63.302 and 63.304 according to the procedures and requirements in this section.

(b) To qualify for approval of an alternative standard, the owner or operator shall submit to the Administrator a test plan for the measurement of emissions. A copy of the request shall also be sent to the Director, Office of Air Quality Planning and Standards, U.S. Environmental Protection Agency, Research Triangle Park, NC 27711. The plan shall describe the procedures to be used for the measurement of particulate matter; the parameters to be measured that affect the shed exhaust rate (e.g., damper settings, fan power) and the procedures for measuring such parameters; and if applicable under paragraph (c)(5)(ii) of this section, the procedures to be used for the measurement of benzene soluble organics, benzene, toluene, and xylene emitted from the control device for the shed. The owner or operator shall notify the Administrator at least 30 days before any performance test is conducted.

(c) A complete test plan is deemed approved if no disapproval is received within 60 days of the submittal to the Administrator. After approval of the test plan, the owner or operator shall;

(1) Determine the efficiency of the control device for removal of particulate matter by conducting measurements at the inlet and the outlet of the emission control device using Method 5 in appendix A to part 60 of this chapter, with the filter box operated at ambient temperature and in a manner to avoid condensation, with a backup filter;

(2) Measure the visible emissions from coke oven doors that escape capture by the shed using Method 22 in appendix A to part 60 of this chapter. For the purpose of approval of an alternative standard, no visible emissions may escape capture from the shed.

(i) Visible emission observations shall be taken during conditions representative of normal operations, except that pushing shall be suspended and pushing emissions shall have cleared the shed; and

(ii) Method 22 observations shall be performed by an observer certified according to the requirements of Method 9 in appendix A to part 60 of this chapter. The observer shall allow pushing emissions to be evacuated (typically 1 to 2 minutes) before making observations;

(3) Measure the opacity of emissions from the control device using Method 9 in appendix A to part 60 of this chapter during conditions representative of normal operations, including pushing; and

(i) If the control device has multiple stacks, the owner or operator shall use an evaluation based on visible emissions and opacity to select the stack with the highest opacity for testing under this section;

(ii) The highest opacity, expressed as a 6-minute average, shall be used as the opacity standard for the control device.

(4) Thoroughly inspect all compartments of each air cleaning device prior to the performance test for proper operation and for changes that signal the potential for malfunction, including the presence of tears, holes, and abrasions in filter bags; damaged seals; and for dust deposits on the clean side of bags; and

(5) Determine the allowable percent leaking doors under the shed using either of the following procedures:

(i) Calculate the allowable percent leaking doors using the following equation:

$$PLD = \left[\frac{1.4(PLD_{std})^{2.5}}{(1.4 - eff/100)} \right]^{0.4} \qquad \text{(Eq. 1)}$$

where

PLD=Allowable percent leaking doors for alternative standard.

PLD_{std}=Applicable visible emission limitation of percent leaking doors under this subpart that would otherwise apply to the coke oven battery, converted to the single-run limit according to Table 1.

eff=Percent control efficiency for particulate matter for emission control device as determined according to paragraph (c)(1) of this section.

TABLE 1—CONVERSION TO SINGLE-RUN LIMIT

30-run limit	Single-pass limit (98 percent level)
7.0	11.0
6.0	9.5
5.5	8.7
5.0	8.1
4.3	7.2
4.0	6.7
3.8	6.4
3.3	5.8

or;

(ii) Calculate the allowable percent leaking doors using the following procedures:

(A) Measure the total emission rate of benzene, toluene, and xylene exiting the control device using Method 18 in appendix A to part 60 of this chapter and the emission rate of benzene soluble organics entering the control device as described in the test plan submitted pursuant to paragraph (b) of this section; or

(B) Measure benzene, toluene, xylene, and benzene soluble organics in the gas in the collector main as described in the test plan submitted pursuant to paragraph (b) of this section; and

(C) Calculate the ratio (R) of benzene, toluene, and xylene to benzene soluble organics for the gas in the collector main, or as the sum of the outlet emission rates of benzene, toluene, and xylene, divided by the emission rate of benzene soluble organics as measured at the inlet to the control device; and

(D) Calculate the allowable percent leaking doors limit under the shed using the following equation:

$$PLD = \left[\frac{(R+1)(PLD_{std})^{2.5}}{(R+1-eff/100)} \right]^{0.4} \qquad \text{(Eq. 2)}$$

where

R=Ratio of measured emissions of benzene, toluene, and xylene to measured emissions of benzene soluble organics.

(iii) If the allowable percent leaking coke oven doors is calculated to exceed 15 percent leaking coke oven doors under paragraphs (c)(5)(i) or (c)(5)(ii) of this section, the owner or operator shall use 15 percent leaking coke oven doors for the purposes of this section.

(6) Monitor the parameters that affect the shed exhaust flow rate.

(7) The owner or operator may request alternative sampling procedures to those specified in paragraph (c)(5)(ii)(A) and (B) of this section by submitting details on the procedures and the rationale for their use to the Administrator. Alternative procedures shall not be used without approval from the Administrator.

(8) The owner or operator shall inform the Administrator of the schedule for conducting testing under the approved test plan and give the Administrator the opportunity to observe the tests.

(d) After calculating the alternative standard for allowable percent leaking coke oven doors, the owner or operator shall submit the following information to the Administrator:

(1) Identity of the coke oven battery;

(2) Visible emission limitation(s) for percent leaking doors currently applicable to the coke oven battery under this subpart and known future limitations for percent leaking coke oven doors;

(3) A written report including:

(i) Appropriate measurements and calculations used to derive the allowable percent leaking coke oven doors requested as the alternative standard;

(ii) Appropriate visible emission observations for the shed and opacity observations for the control device for the shed, including an alternative opacity standard, if applicable, as described in paragraph (c)(3) of this section based on the highest 6-minute average; and

(iii) The parameter or parameters (e.g., fan power, damper position, or other) to be monitored and recorded to demonstrate that the exhaust flow rate measured during the test required by paragraph (c)(1) of this section is maintained, and the monitoring plan for such parameter(s).

(iv) If the application is for a new shed, one of the following demonstrations:

(A) A demonstration, using modeling procedures acceptable to the Administrator, that the expected concentrations of particulate emissions (including benzene soluble organics) under the shed at the bench level, when the proposed alternative standard was being met, would not exceed the expected concentrations of particulate emissions (including benzene soluble organics) if the shed were not present, the regulations under this subpart were met, and the battery was in compliance with federally enforceable limitations on pushing emissions; or

(B) A demonstration that the shed (including the evacuation system) has been designed in accordance with generally accepted engineering principles for the effective capture and control of particulate emissions (including benzene soluble organics) as measured at the shed's perimeter, its control device, and at the bench level.

(e) The Administrator will review the information and data submitted according to paragraph (d) of this section and may request additional information and data within 60 days of receipt of a complete request.

(1) Except for applications subject to paragraph (e)(3) of this section, the Administrator shall approve or disapprove an alternative standard as expeditiously as practicable. The Administrator shall approve an alternative standard, unless the Administrator determines that the approved test plan has not been followed, or any required calculations are incorrect, or any demonstration required under paragraph (d)(3)(iv) of this section does not satisfy the applicable criteria under that paragraph. If the alternative standard is disapproved, the Administrator will issue a written notification to the owner or operator within the 60-day period.

(2) The owner or operator shall comply with the applicable visible emission limitation for coke oven doors and all other requirements in this subpart prior to approval of an alternative standard. The owner or operator may apply for an alternative standard at any time after December 4, 1992.

(3) An application for an alternative standard to the standard in § 63.304(b)(1)(i) for any shed that is not a new shed that is filed on or before June 15, 1993, is deemed approved if a notice of disapproval has not been received 60 days after submission of a complete request. An approval under paragraph (e)(3) of this section shall be valid for a period of 1 year.

(4) Notwithstanding the provisions of paragraph (e) of this section, no alternative standard shall be approved that exceeds 15 percent leaking coke oven doors (yard equivalent).

(f) After approval of an alternative standard, the owner or operator shall comply with the following requirements:

(1) The owner or operator shall not discharge or allow to be discharged to the atmosphere coke oven emissions from coke oven doors under sheds that exceed an approved alternative standard for percent leaking coke oven doors under sheds.

(i) All visible emission observations for compliance determinations shall be performed by a certified observer.

(ii) Compliance with the alternative standard for doors shall be determined by a weekly performance test conducted according to the procedures and requirements in § 63.309(d)(5) and Method 303 in appendix A to this part.

(iii) If the visible emission limitation is achieved for 12 consecutive observations, compliance shall be determined by monthly rather than weekly performance tests. If any exceedance occurs during a performance test, weekly performance tests shall be resumed.

(iv) Observations taken at times other than those specified in paragraphs (f)(1)(ii) and (f)(1)(iii) of this section shall be subject to the provisions of § 63.309(f).

(2) The certified observer shall monitor the visible coke oven emissions escaping capture by the shed on a weekly basis. The provision in paragraph (f)(6) of this section is applicable if visible coke oven emissions are observed during periods when pushing emissions have cleared the shed.

(3) The owner or operator shall not discharge or allow to be discharged to the atmosphere any visible emissions from the shed's control device exhibiting more than 0 percent opacity unless an alternative limit has been approved under paragraph (e) of this section.

(4) The opacity of emissions from the control device for the shed shall be monitored in accordance with the requirements of either paragraph (f)(4)(i) or (f)(4)(ii) of this section, at the election of the owner or operator.

(i) The owner or operator shall install, operate, and maintain a continuous opacity monitor, and record the output of the system, for the measurement of the opacity of emissions discharged from the emission control system.

(A) Each continuous opacity monitoring system shall meet the requirements of Performance Specification 1 in appendix B to part 60 of this chapter; and

(B) Each continuous opacity monitoring system shall be operated, calibrated, and maintained according to the procedures and requirements specified in part 52 of this chapter; or

(ii) A certified observer shall monitor and record at least once each day during daylight hours, opacity observations for the control device for the shed using Method 9 in appendix A to part 60 of this chapter.

(5) The owner or operator shall visually inspect the structural integrity of the shed at least once a quarter for defects, such as deterioration of sheet metal (e.g., holes in the shed), that may allow the escape of visible emissions.

(i) The owner or operator shall record the time and date a defect is first observed, the time and date the defect is corrected or repaired, and a brief description of repairs or corrective actions taken;

(ii) The owner or operator shall temporarily repair the defect as soon as possible, but no later than 5 days after detection of the defect;

(iii) Unless a major repair is required, the owner or operator shall perform a complete repair of the defect within 15 days of detection of the defect. If a major repair is required (e.g., replacement of large sections of the shed), the owner or operator shall submit a repair schedule to the enforcement agency.

(6) If the no visible emission limit for the shed specified in paragraph (f)(2) of this section is exceeded, the Administrator may require another test for the shed according to the approved test plan as specified in paragraph (c) of this section. If the certified observer observes visible coke oven emissions from the shed, except during periods of pushing or when pushing emissions have not cleared the shed, the owner or operator shall check to ensure that the shed and control device are working properly.

(7) The owner or operator shall monitor the parameter(s) affecting shed exhaust flow rate, and record data, in accordance with the approved monitoring plan for these parameters.

(8) The owner or operator shall not operate the exhaust system of the shed at an exhaust flow rate lower than that measured during the test required under paragraph (c)(1) of this section, as indicated by the monitored parameters.

(g) Each side of a battery subject to an alternative standard for doors under this section shall be treated separately for purposes of §§ 63.306(c) (plan implementation) and 63.306(d) (plan revisions) of this subpart. In making determinations under these provisions for the side of the battery subject to an alternative standard, the requirement that exceedances be independent shall not apply. During any period when work practices for doors for both sides of the battery are required to be implemented, § 63.306(a)(3) shall apply in the same manner as if the provisions of a plan for a single emissions point were required to be implemented. Exceedances of the alternative standard for percent leaking doors under a shed is the only provision in this section implicating implementation of work practice requirements.

(h) Multiple exceedances of the visible emission limitation for door leaks and/or the provisions of an alternative standard under this section for door leaks at a battery on a single day shall be considered a single violation.

§ 63.306 Work practice standards.

(a) *Work practice plan.* On or before November 15, 1993, each owner or operator shall prepare and submit to the Administrator a written emission control work practice plan for each coke oven battery. The plan shall be designed to achieve compliance with visible emission limitations for coke oven doors, topside port lids, offtake systems, and charging operations under this subpart or, for a coke oven battery not subject to visible emission limitations under this subpart, other federally enforceable visible emission limitations for these emission points.

(1) The work practice plan must address each of the topics specified in paragraph (b) of this section in sufficient detail and with sufficient specificity to allow the Administrator to evaluate the plan for completeness and enforceability.

(2) The Administrator may require revisions to the initial plan only where the Administrator finds either that the plan does not address each subject area listed in paragraph (b) of this section for each emission point subject to a visible emission standard under this subpart, or that the plan is unenforceable because it contains requirements that are unclear.

(3) During any period of time that an owner or operator is required to implement the provisions of a plan for a particular emission point, the failure to implement one or more obligations under the plan and/or any recordkeeping requirement(s) under § 63.311(f)(4) for the emission point during a particular day is a single violation.

(b) *Plan components.* The owner or operator shall organize the work practice plan to indicate clearly which parts of the plan pertain to each emission point subject to visible emission standards under this subpart. Each of the following provisions, at a minimum, shall be addressed in the plan:

(1) An initial and refresher training program for all coke plant operating personnel with responsibilities that impact emissions, including contractors, in job requirements related to emission control and the requirements of this subpart, including work practice requirements. Contractors with responsibilities that impact emission control may be trained by the owner or operator or by qualified contractor personnel; however, the owner or operator

shall ensure that the contractor training program complies with the requirements of this section. The training program in the plan must include:

(i) A list, by job title, of all personnel that are required to be trained and the emission point(s) associated with each job title;

(ii) An outline of the subjects to be covered in the initial and refresher training for each group of personnel;

(iii) A description of the training method(s) that will be used (e.g., lecture, video tape);

(iv) A statement of the duration of initial training and the duration and frequency of refresher training;

(v) A description of the methods to be used at the completion of initial or refresher training to demonstrate and document successful completion of the initial and refresher training; and

(vi) A description of the procedure to be used to document performance of plan requirements pertaining to daily operation of the coke oven battery and its emission control equipment, including a copy of the form to be used, if applicable, as required under the plan provisions implementing paragraph (b)(7) of this section.

(2) Procedures for controlling emissions from coke oven doors on by-product coke oven batteries, including:

(i) A program for the inspection, adjustment, repair, and replacement of coke oven doors and jambs, and any other equipment for controlling emissions from coke oven doors, including a defined frequency of inspections, the method to be used to evaluate conformance with operating specifications for each type of equipment, and the method to be used to audit the effectiveness of the inspection and repair program for preventing exceedances;

(ii) Procedures for identifying leaks that indicate a failure of the emissions control equipment to function properly, including a clearly defined chain of command for communicating information on leaks and procedures for corrective action;

(iii) Procedures for cleaning all sealing surfaces of each door and jamb, including identification of the equipment that will be used and a specified schedule or frequency for the cleaning of sealing surfaces;

(iv) For batteries equipped with self-sealing doors, procedures for use of supplemental gasketing and luting materials, if the owner or operator elects to use such procedures as part of the program to prevent exceedances;

(v) For batteries equipped with hand-luted doors, procedures for luting and reluting, as necessary to prevent exceedances;

(vi) Procedures for maintaining an adequate inventory of the number of spare coke oven doors and jambs located onsite; and

(vii) Procedures for monitoring and controlling collecting main back pressure, including corrective action if pressure control problems occur.

(3) Procedures for controlling emissions from charging operations on by-product coke oven batteries, including:

(i) Procedures for equipment inspection, including the frequency of inspections, and replacement or repair of equipment for controlling emissions from charging, the method to be used to evaluate conformance with operating specifications for each type of equipment, and the method to be used to audit the effectiveness of the inspection and repair program for preventing exceedances;

(ii) Procedures for ensuring that the larry car hoppers are filled properly with coal;

(iii) Procedures for the alignment of the larry car over the oven to be charged;

(iv) Procedures for filling the oven (e.g., procedures for staged or sequential charging);

(v) Procedures for ensuring that the coal is leveled properly in the oven; and

(vi) Procedures and schedules for inspection and cleaning of offtake systems (including standpipes, standpipe caps, goosenecks, dampers, and mains), oven roofs, charging holes, topside port lids, the steam supply system, and liquor sprays.

(4) Procedures for controlling emissions from topside port lids on by-product coke oven batteries, including:

(i) Procedures for equipment inspection and replacement or repair of topside port lids and port lid mating and sealing surfaces, including the frequency of inspections, the method to

be used to evaluate conformance with operating specifications for each type of equipment, and the method to be used to audit the effectiveness of the inspection and repair program for preventing exceedances; and

(ii) Procedures for sealing topside port lids after charging, for identifying topside port lids that leak, and procedures for resealing.

(5) Procedures for controlling emissions from offtake system(s) on by-product coke oven batteries, including:

(i) Procedures for equipment inspection and replacement or repair of offtake system components, including the frequency of inspections, the method to be used to evaluate conformance with operating specifications for each type of equipment, and the method to be used to audit the effectiveness of the inspection and repair program for preventing exceedances;

(ii) Procedures for identifying offtake system components that leak and procedures for sealing leaks that are detected; and

(iii) Procedures for dampering off ovens prior to a push.

(6) Procedures for controlling emissions from nonrecovery coke oven batteries including:

(i) Procedures for charging coal into the oven, including any special procedures for minimizing air infiltration during charging, maximizing the draft on the oven, and for replacing the door promptly after charging;

(ii) If applicable, procedures for the capture and control of charging emissions;

(iii) Procedures for cleaning coke from the door sill area for both sides of the battery after completing the pushing operation and before replacing the coke oven door;

(iv) Procedures for cleaning coal from the door sill area after charging and before replacing the push side door;

(v) Procedures for filling gaps around the door perimeter with sealant material, if applicable; and

(vi) Procedures for detecting and controlling emissions from smoldering coal.

(7) Procedures for maintaining, for each emission point subject to visible emission limitations under this subpart, a daily record of the performance of plan requirements pertaining to the daily operation of the coke oven battery and its emission control equipment, including:

(i) Procedures for recording the performance of such plan requirements; and

(ii) Procedures for certifying the accuracy of such records by the owner or operator.

(8) Any additional work practices or requirements specified by the Administrator according to paragraph (d) of this section.

(c) *Implementation of work practice plans.* On and after November 15, 1993, the owner or operator of a coke oven battery shall implement the provisions of the coke oven emission control work practice plan according to the following requirements:

(1) The owner or operator of a coke oven battery subject to visible emission limitations under this subpart on and after November 15, 1993, shall:

(i) Implement the provisions of the work practice plan pertaining to a particular emission point following the second independent exceedance of the visible emission limitation for the emission point in any consecutive 6-month period, by no later than 3 days after receipt of written notification of the second such exceedance from the certified observer. For the purpose of this paragraph (c)(1)(i), the second exceedance is ''independent'' if either of the following criteria is met:

(A) The second exceedance occurs 30 days or more after the first exceedance;

(B) In the case of coke oven doors, topside port lids, and offtake systems, the 29-run average, calculated by excluding the highest value in the 30-day period, exceeds the value of the applicable emission limitation; or

(C) In the case of charging emissions, the 29-day logarithmic average, calculated in accordance with Method 303 in appendix A to this part by excluding the valid daily set of observations in the 30-day period that had the highest arithmetic average, exceeds the value of the applicable emission limitation.

(ii) Continue to implement such plan provisions until the visible emission limitation for the emission point is achieved for 90 consecutive days if

work practice requirements are implemented pursuant to paragraph (c)(1)(i) of this section. After the visible emission limitation for a particular emission point is achieved for 90 consecutive days, any exceedances prior to the beginning of the 90 days are not included in making a determination under paragraph (c)(1)(i) of this section.

(2) The owner or operator of a coke oven battery not subject to visible emission limitations under this subpart until December 31, 1995, shall:

(i) Implement the provisions of the work practice plan pertaining to a particular emission point following the second exceedance in any consecutive 6-month period of a federally enforceable emission limitation for that emission point for coke oven doors, topside port lids, offtake systems, or charging operations by no later than 3 days after receipt of written notification from the applicable enforcement agency; and

(ii) Continue to implement such plan provisions for 90 consecutive days after the most recent written notification from the enforcement agency of an exceedance of the visible emission limitation.

(d) *Revisions to plan.* Revisions to the work practice emission control plan will be governed by the provisions in this paragraph (d) and in paragraph (a)(2) of this section.

(1) The Administrator may request the owner or operator to review and revise as needed the work practice emission control plan for a particular emission point if there are 2 exceedances of the applicable visible emission limitation in the 6-month period that starts 30 days after the owner or operator is required to implement work practices under paragraph (c) of this section. In the case of a coke oven battery subject to visual emission limitations under this subpart, the second exceedance must be independent under the criteria in paragraph (c)(1)(i) of this section.

(2) The Administrator may not request the owner or operator to review and revise the plan more than twice in any 12 consecutive month period for any particular emission point unless the Administrator disapproves the plan according to the provisions in paragraph (d)(6) of this section.

(3) If the certified observer calculates that a second exceedance (or, if applicable, a second independent exceedance) has occurred, the certified observer shall notify the owner or operator. No later than 10 days after receipt of such a notification, the owner or operator shall notify the Administrator of any finding of whether work practices are related to the cause or the solution of the problem. This notification is subject to review by the Administrator according to the provisions in paragraph (d)(6) of this section.

(4) The owner or operator shall submit a revised work practice plan within 60 days of notification from the Administrator under paragraph (d)(1) of this section, unless the Administrator grants an extension of time to submit the revised plan.

(5) If the Administrator requires a plan revision, the Administrator may require the plan to address a subject area or areas in addition to those in paragraph (b) of this section, if the Administrator determines that without plan coverage of such an additional subject area, there is a reasonable probability of further exceedances of the visible emission limitation for the emission point for which a plan revision is required.

(6) The Administrator may disapprove a plan revision required under paragraph (d) of this section if the Administrator determines that the revised plan is inadequate to prevent exceedances of the visible emission limitation under this subpart for the emission point for which a plan revision is required or, in the case of a battery not subject to visual emission limitations under this subpart, other federally enforceable emission limitations for such emission point. The Administrator may also disapprove the finding that may be submitted pursuant to paragraph (d)(3) of this section if the Administrator determines that a revised plan is needed to prevent exceedances of the applicable visible emission limitations.

§ 63.307 Standards for bypass/bleeder stacks.

(a)(1) Except as otherwise provided in this section, on or before March 31,

1994, the owner or operator of an existing by-product recovery battery for which a notification was not submitted under paragraph (e)(1) of this section shall install a bypass/bleeder stack flare system that is capable of controlling 120 percent of the normal gas flow generated by the battery, which shall thereafter be operated and maintained.

(2) Coke oven emissions shall not be vented to the atmosphere through bypass/bleeder stacks, except through the flare system or the alternative control device as described in paragraph (d) of this section.

(3) The owner or operator of a brownfield coke oven battery or a padup rebuild shall install such a flare system before startup, and shall properly operate and maintain the flare system.

(b) Each flare installed pursuant to this section shall meet the following requirements:

(1) Each flare shall be designed for a net heating value of 8.9 MJ/scm (240 Btu/scf) if a flare is steam-assisted or air-assisted, or a net value of 7.45 MJ/scm (200 Btu/scf) if the flare is non-assisted.

(2) Each flare shall have either a continuously operable pilot flame or an electronic igniter that meets the requirements of paragraphs (b)(3) and (b)(4) of this section.

(3) Each electronic igniter shall meet the following requirements:

(i) Each flare shall be equipped with at least two igniter plugs with redundant igniter transformers;

(ii) The ignition units shall be designed failsafe with respect to flame detection thermocouples (i.e., any flame detection thermocouples are used only to indicate the presence of a flame, are not interlocked with the ignition unit, and cannot deactivate the ignition system); and

(iii) Integral battery backup shall be provided to maintain active ignition operation for a minimum of 15 minutes during a power failure.

(iv) Each electronic igniter shall be operated to initiate ignition when the bleeder valve is not fully closed as indicated by an ''OPEN'' limit switch.

(4) Each flare installed to meet the requirements of this paragraph (b) that does not have an electronic igniter shall be operated with a pilot flame present at all times as determined by § 63.309(h)(2).

(c) Each flare installed to meet the requirements of this section shall be operated with no visible emissions, as determined by the methods specified in § 63.309(h)(1), except for periods not to exceed a total of 5 minutes during any 2 consecutive hours.

(d) As an alternative to the installation, operation, and maintenance of a flare system as required in paragraph (a) of this section, the owner or operator may petition the Administrator for approval of an alternative control device or system that achieves at least 98 percent destruction or control of coke oven emissions vented to the alternative control device or system.

(e) The owner or operator of a by-product coke oven battery is exempt from the requirements of this section if the owner or operator:

(1) Submits to the Administrator, no later than November 10, 1993, a formal commitment to close the battery permanently; and

(2) Closes the battery permanently no later than December 31, 1995. In no case may the owner or operator continue to operate a battery for which a closure commitment is submitted, past December 31, 1995.

(f) Any emissions resulting from the installation of flares (or other pollution control devices or systems approved pursuant to paragraph (d) of this section) shall not be used in making new source review determinations under part C and part D of title I of the Act.

§ 63.308 Standards for collecting mains.

(a) On and after November 15, 1993, the owner or operator of a by-product coke oven battery shall inspect the collecting main for leaks at least once daily according to the procedures in Method 303 in appendix A to this part.

(b) The owner or operator shall record the time and date a leak is first observed, the time and date the leak is temporarily sealed, and the time and date of repair.

(c) The owner or operator shall temporarily seal any leak in the collecting

main as soon as possible after detection, but no later than 4 hours after detection of the leak.

(d) The owner or operator shall initiate a collecting main repair as expeditiously as possible, but no later than 5 calendar days after initial detection of the leak. The repair shall be completed within 15 calendar days after initial detection of the leak unless an alternative schedule is approved by the Administrator.

§ 63.309 Performance tests and procedures.

(a) Except as otherwise provided, a daily performance test shall be conducted each day, 7 days per week for each new and existing coke oven battery, the results of which shall be used in accordance with procedures specified in this subpart to determine compliance with each of the applicable visible emission limitations for coke oven doors, topside port lids, offtake systems, and charging operations in this subpart. If a facility pushes and charges only at night, then that facility must, at its option, change their schedule and charge during daylight hours or provide adequate lighting so that visible emission inspections can be made at night. ''Adequate lighting'' will be determined by the enforcement agency.

(1) Each performance test is to be conducted according to the procedures and requirements in this section and in Method 303 or 303A in appendix A to this part or Methods 9 and 22 in appendix A to part 60 of this chapter (where applicable).

(2) Each performance test is to be conducted by a certified observer.

(3) The certified observer shall complete any reasonable safety training program offered by the owner or operator prior to conducting any performance test at a coke oven battery.

(4) Except as otherwise provided in paragraph (a)(5) of this section, the owner or operator shall pay an inspection fee to the enforcement agency each calendar quarter to defray the costs of the daily performance tests required under paragraph (a) of this section.

(i) The inspection fee shall be determined according to the following formula:

$$F = H \times S \qquad \text{(Eq. 3)}$$

where

F=Fees to be paid by owner or operator.

H=Total person hours for inspections: 4 hours for 1 coke oven battery, 6.25 hours for 2 coke oven batteries, 8.25 hours for 3 coke oven batteries. For more than 3 coke oven batteries, use these hours to calculate the appropriate estimate of person hours.

S=Current average hourly rate for private visible emission inspectors in the relevant market.

(ii) The enforcement agency may revise the value for H in equation 3 within 3 years after October 27, 1993 to reflect the amount of time actually required to conduct the inspections required under paragraph (a) of this section.

(iii) The owner or operator shall not be required to pay an inspection fee (or any part thereof) under paragraph (a)(4) of this section, for any monitoring or inspection services required by paragraph (a) of this section that the owner or operator can demonstrate are covered by other fees collected by the enforcement agency.

(iv) Upon request, the enforcement agency shall provide the owner or operator information concerning the inspection services covered by any other fees collected by the enforcement agency, and any information relied upon under paragraph (a)(4)(ii) of this section.

(5)(i) The EPA shall be the enforcement agency during any period of time that a delegation of enforcement authority is not in effect or a withdrawal of enforcement authority under § 63.313 is in effect, and the Administrator is responsible for performing the inspections required by this section, pursuant to § 63.313(b).

(ii) Within thirty (30) days of receiving notification from the Administrator that the EPA is the enforcement agency for a coke oven battery, the owner or operator shall enter into a contract providing for the inspections and performance tests required under

this section to be performed by a Method 303 certified observer. The inspections and performance tests will be conducted at the expense of the owner or operator, during the period that the EPA is the implementing agency.

(b) The enforcement agency shall commence daily performance tests on the applicable date specified in § 63.300 (a) or (c).

(c) The certified observer shall conduct each performance test according to the requirements in this paragraph:

(1) The certified observer shall conduct one run each day to observe and record visible emissions from each coke oven door (except for doors covered by an alternative standard under § 63.305), topside port lid, and offtake system on each coke oven battery. The certified observer also shall conduct five runs to observe and record the seconds of visible emissions per charge for five consecutive charges from each coke oven battery. The observer may perform additional runs as needed to obtain and record a visible emissions value (or set of values) for an emission point that is valid under Method 303 or Method 303A in appendix A to this part. Observations from fewer than five consecutive charges shall constitute a valid set of charging observations only in accordance with the procedures and conditions specified in sections 3.8 and 3.9 of Method 303 in appendix A to this part.

(2) If a valid visible emissions value (or set of values) is not obtained for a performance test, there is no compliance determination for that day. Compliance determinations will resume on the next day that a valid visible emissions value (or set of values) is obtained.

(3) After each performance test for a by-product coke oven battery, the certified observer shall check and record the collecting main pressure according to the procedures in section 6.3 of Method 303 in appendix A to this part.

(i) The owner or operator shall demonstrate pursuant to Method 303 in appendix A to this part the accuracy of the pressure measurement device upon request of the certified observer;

(ii) The owner or operator shall not adjust the pressure to a level below the range of normal operation during or prior to the inspection;

(4) The certified observer shall monitor visible emissions from coke oven doors subject to an alternative standard under § 63.305 on the schedule specified in § 63.305(f).

(5) If applicable, the certified observer shall monitor the opacity of any emissions escaping the control device for a shed covering doors subject to an alternative standard under § 63.305 on the schedule specified in § 63.305(f).

(6) In no case shall the owner or operator knowingly block a coke oven door, or any portion of a door for the purpose of concealing emissions or preventing observations by the certified observer.

(d) Using the observations obtained from each performance test, the enforcement agency shall compute and record, in accordance with the procedures and requirements of Method 303 or 303A in appendix A to this part, for each day of operations on which a valid emissions value (or set of values) is obtained:

(1) The 30-run rolling average of the percent leaking coke oven doors, topside port lids, and offtake systems on each coke oven battery, using the equations in sections 4.5.3.2, 5.6.5.2, and 5.6.6.2 of Method 303 (or section 3.4.3.2 of Method 303A) in appendix A to this part;

(2) For by-product coke oven battery charging operations, the logarithmic 30-day rolling average of the seconds of visible emissions per charge for each battery, using the equation in section 3.9 of Method 303 in appendix A to this part;

(3) For a battery subject to an alternative emission limitation for coke oven doors on by-product coke oven batteries pursuant to § 63.305, the 30-run rolling average of the percent leaking coke oven doors for any side of the battery not subject to such alternative emission limitation;

(4) For a by-product coke oven battery subject to the small battery emission limitation for coke oven doors pursuant to § 63.304(b)(7), the 30-run rolling average of the number of leaking coke oven doors;

(5) For an approved alternative emission limitation for coke oven doors according to § 63.305, the weekly or

monthly observation of the percent leaking coke oven doors using Method 303 in appendix A to this part, the percent opacity of visible emissions from the control device for the shed using Method 9 in appendix A to part 60 of this chapter, and visible emissions from the shed using Method 22 in appendix A to part 60 of this chapter;

(e) The certified observer shall make available to the implementing agency as well as to the owner or operator, a copy of the daily inspection results by the end of the day and shall make available the calculated rolling average for each emission point to the owner or operator as soon as practicable following each performance test. The information provided by the certified observer is not a compliance determination. For the purpose of notifying an owner or operator of the results obtained by a certified observer, the person does not have to be certified.

(f) Compliance shall not be determined more often than the schedule provided for performance tests under this section. If additional valid emissions observations are obtained (or in the case of charging, valid sets of emission observations), the arithmetic average of all valid values (or valid sets of values) obtained during the day shall be used in any computations performed to determine compliance under paragraph (d) of this section or determinations under §63.306.

(g) Compliance with the alternative standards for nonrecovery coke oven batteries in §63.303; shed inspection, maintenance requirements, and monitoring requirements for parameters affecting the shed exhaust flow rate for batteries subject to alternative standards for coke oven doors under §63.305; work practice emission control plan requirements in §63.306; standards for bypass/bleeder stacks in §63.307; and standards for collecting mains in §63.308 is to be determined by the enforcement agency based on review of records and inspections.

(h) For a flare installed to meet the requirements of §63.307(b):

(1) Compliance with the provisions in §63.307(c) (visible emissions from flares) shall be determined using Method 22 in appendix A to part 60 of this chapter, with an observation period of 2 hours; and

(2) Compliance with the provisions in §63.307(b)(4) (flare pilot light) shall be determined using a thermocouple or any other equivalent device.

(i) No observations obtained during any program for training or for certifying observers under this subpart shall be used to determine compliance with the requirements of this subpart or any other federally enforceable standard.

§63.310 Requirements for startups, shutdowns, and malfunctions.

(a) At all times including periods of startup, shutdown, and malfunction, the owner or operator shall operate and maintain the coke oven battery and its pollution control equipment required under this subpart, in a manner consistent with good air pollution control practices for minimizing emissions to the levels required by any applicable performance standards under this subpart. Failure to adhere to the requirement of this paragraph shall not constitute a separate violation if a violation of an applicable performance or work practice standard has also occurred.

(b) Each owner or operator of a coke oven battery shall develop and implement according to paragraph (c) of this section, a written startup, shutdown, and malfunction plan that describes procedures for operating the battery, including associated air pollution control equipment, during a period of a startup, shutdown, or malfunction in a manner consistent with good air pollution control practices for minimizing emissions, and procedures for correcting malfunctioning process and air pollution control equipment as quickly as practicable.

(c) During a period of startup, shutdown, or malfunction:

(1) The owner or operator of a coke oven battery shall operate the battery (including associated air pollution control equipment) in accordance with the procedure specified in the startup, shutdown, and malfunction plan; and

(2) Malfunctions shall be corrected as soon as practicable after their occurrence, in accordance with the plan.

(d) In order for the provisions of paragraph (i) of this section to apply with respect to the observation (or set of observations) for a particular day, notification of a startup, shutdown, or a malfunction shall be made by the owner or operator:

(1) If practicable, to the certified observer if the observer is at the facility during the occurrence; or

(2) To the enforcement agency, in writing, within 24 hours of the occurrence first being documented by a company employee, and if the notification under paragraph (d)(1) of this section was not made, an explanation of why no such notification was made.

(e) Within 14 days of the notification made under paragraph (d) of this section, or after a startup or shutdown, the owner or operator shall submit a written report to the applicable permitting authority that:

(1) Describes the time and circumstances of the startup, shutdown, or malfunction; and

(2) Describes actions taken that might be considered inconsistent with the startup, shutdown, or malfunction plan.

(f) The owner or operator shall maintain a record of internal reports which form the basis of each malfunction notification under paragraph (d) of this section.

(g) To satisfy the requirements of this section to develop a startup, shutdown, and malfunction plan, the owner or operator may use the standard operating procedures manual for the battery, provided the manual meets all the requirements for this section and is made available for inspection at reasonable times when requested by the Administrator.

(h) The Administrator may require reasonable revisions to a startup, shutdown, and malfunction plan, if the Administrator finds that the plan:

(1) Does not address a startup, shutdown, or malfunction event that has occurred;

(2) Fails to provide for the operation of the source (including associated air pollution control equipment) during a startup, shutdown, or malfunction event in a manner consistent with good air pollution control practices for minimizing emissions; or

(3) Does not provide adequate procedures for correcting malfunctioning process and/or air pollution control equipment as quickly as practicable.

(i) If the owner or operator demonstrates to the satisfaction of the Administrator that a startup, shutdown, or malfunction has occurred, then an observation occurring during such startup, shutdown, or malfunction shall not:

(1) Constitute a violation of relevant requirements of this subpart;

(2) Be used in any compliance determination under § 63.309; or

(3) Be considered for purposes of § 63.306, until the Administrator has resolved the claim that a startup, shutdown, or malfunction has occurred. If the Administrator determines that a startup, shutdown, or malfunction has not occurred, such observations may be used for purposes of § 63.306, regardless of whether the owner or operator further contests such determination. The owner's or operator's receipt of written notification from the Administrator that a startup, shutdown, or malfunction has not occurred will serve, where applicable under § 63.306, as written notification from the certified observer that an exceedance has occurred.

§ 63.311 Reporting and recordkeeping requirements.

(a) After the effective date of an approved permit in a State under part 70 of this chapter, the owner or operator shall submit all notifications and reports required by this subpart to the State permitting authority. Use of information provided by the certified observer shall be a sufficient basis for notifications required under § 70.5(c)(9) of this chapter and the reasonable inquiry requirement of § 70.5(d) of this chapter.

(b) *Initial compliance certification.* The owner or operator of an existing or new coke oven battery shall provide a written statement(s) to certify compliance to the Administrator within 45 days of the applicable compliance date for the emission limitations or requirements in this subpart. The owner or operator shall include the following information in the initial compliance certification:

(1) Statement, signed by the owner or operator, certifying that a bypass/

bleeder stack flare system or an approved alternative control device or system has been installed as required in §63.307; and

(2) Statement, signed by the owner or operator, certifying that a written startup, shutdown, and malfunction plan has been prepared as required in §63.310.

(c) *Notifications.* The owner or operator shall provide written notification(s) to the Administrator of:

(1) Intention to construct a new coke oven battery (including reconstruction of an existing coke oven battery and construction of a greenfield coke oven battery), a brownfield coke oven battery, or a padup rebuild coke oven battery, including the anticipated date of startup; and

(2) Election to meet emission limitation(s) in this subpart as follows:

(i) Notification of election to meet the emission limitations in §63.304(b)(1) or §63.304(c) either in lieu of or in addition to the applicable emission limitations in §63.302(a) or §63.303(a) must be received by the Administrator on or before November 15, 1993; or

(ii) Notification of election to meet the emission limitations in §63.302(a)(1) or §63.303(a), as applicable, must be received by the Administrator on or before December 31, 1995; and

(iii) Notification of election to meet the emission limitations in §63.304(b)(2) through (4) and §63.304(c) or election to meet residual risk standards to be developed according to section 112(f) of the Act in lieu of the emission standards in §63.304 must be received on or before January 1, 1998.

(d) *Semiannual compliance certification.* The owner or operator of a coke oven battery shall include the following information in the semiannual compliance certification:

(1) Certification, signed by the owner or operator, that no coke oven gas was vented, except through the bypass/bleeder stack flare system of a by-product coke oven battery during the reporting period or that a venting report has been submitted according to the requirements in paragraph (e) of this section;

(2) Certification, signed by the owner or operator, that a startup, shutdown, or malfunction event did not occur for a coke oven battery during the reporting period or that a startup, shutdown, and malfunction event did occur and a report was submitted according to the requirements in §63.310(e); and

(3) Certification, signed by the owner or operator, that work practices were implemented if applicable under §63.306.

(e) *Report for the venting of coke oven gas other than through a flare system.* The owner or operator shall report any venting of coke oven gas through a bypass/bleeder stack that was not vented through the bypass/bleeder stack flare system to the Administrator as soon as practicable but no later than 24 hours after the beginning of the event. A written report shall be submitted within 30 days of the event and shall include a description of the event and, if applicable, a copy of the notification for a hazardous substance release required pursuant to §302.6 of this chapter.

(f) *Recordkeeping.* The owner or operator shall maintain files of all required information in a permanent form suitable for inspection at an onsite location for at least 1 year and must thereafter be accessible within 3 working days to the Administrator for the time period specified in §70.6(a)(3)(ii)(B) of this chapter. Copies of the work practice plan developed under §63.306 and the startup, shutdown, and malfunction plan developed under §63.310 shall be kept onsite at all times. The owner or operator shall maintain the following information:

(1) For nonrecovery coke oven batteries,

(i) Records of daily pressure monitoring, if applicable according to §63.303(a)(1)(ii) or §63.303(b)(1)(ii);

(ii) Records demonstrating the performance of work practice requirements according to §63.306(b)(7); and

(iii) Design characteristics of each emission control system for the capture and collection of charging emissions, as required by §63.303(b)(2).

(2) For an approved alternative emission limitation according to §63.305;

(i) Monitoring records for parameter(s) that indicate the exhaust flow rate is maintained;

(ii) If applicable under §63.305(f)(4)(i);

(A) Records of opacity readings from the continuous opacity monitor for the control device for the shed; and

(B) Records that demonstrate the continuous opacity monitoring system meets the requirements of Performance Specification 1 in appendix B to part 60 of this chapter and the operation and maintenance requirements in part 52 of this chapter; and

(iii) Records of quarterly visual inspections as specified in § 63.305(f)(5), including the time and date a defect is detected and repaired.

(3) A copy of the work practice plan required by § 63.306 and any revision to the plan;

(4) If the owner or operator is required under § 63.306(c) to implement the provisions of a work practice plan for a particular emission point, the following records regarding the implementation of plan requirements for that emission point during the implementation period;

(i) Copies of all written and audiovisual materials used in the training, the dates of each class, the names of the participants in each class, and documentation that all appropriate personnel have successfully completed the training required under § 63.306(b)(1);

(ii) The records required to be maintained by the plan provisions implementing § 63.306(b)(7);

(iii) Records resulting from audits of the effectiveness of the work practice program for the particular emission point, as required under § 63.306(b)(2)(i), 63.306(b)(3)(i), 63.306(b)(4)(i), or 63.306(b)(5)(i); and

(iv) If the plan provisions for coke oven doors must be implemented, records of the inventory of doors and jambs as required under § 63.306(b)(2)(vi); and

(5) The design drawings and engineering specifications for the bypass/bleeder stack flare system or approved alternative control device or system as required under § 63.307.

(6) Records specified in § 63.310(f) regarding the basis of each malfunction notification.

(g) Records required to be maintained and reports required to be filed with the Administrator under this subpart shall be made available in accordance with the requirements of this paragraph by the owner or operator to the authorized collective bargaining representative of the employees at a coke oven battery, for inspection and copying.

(1) Requests under paragraph (g) of this section shall be submitted in writing, and shall identify the records or reports that are subject to the request with reasonable specificity;

(2) The owner or operator shall produce the reports for inspection and copying within a reasonable period of time, not to exceed 30 days. A reasonable fee may be charged for copying (except for the first copy of any document), which shall not exceed the copying fee charged by the Administrator under part 2 of this chapter;

(3) Nothing in paragraph (g) of this section shall require the production for inspection or copying of any portion of a document that contains trade secrets or confidential business information that the Administrator would be prohibited from disclosing to the public under part 2 of this chapter; and

(4) The inspection or copying of a document under paragraph (g) of this section shall not in any way affect any property right of the owner or operator in such document under laws for the protection of intellectual property, including the copyright laws.

§ 63.312 Existing regulations and requirements.

(a) The owner or operator shall comply with all applicable State implementation plan emission limits and (subject to any expiration date) all federally enforceable emission limitations which are contained in an order, decree, permit, or settlement agreement for the control of emissions from offtake systems, topside port lids, coke oven doors, and charging operations in effect on September 15, 1992, or which have been modified according to the provisions of paragraph (c) of this section.

(b) Nothing in this subpart shall affect the enforcement of such State implementation plan emission limitations (or, subject to any expiration date, such federally enforceable emission limitations contained in an order, decree, permit, or settlement agreement) in effect on September 15, 1992,

or which have been modified according to the provisions in paragraph (c) of this section.

(c) No such State implementation plan emission limitation (or, subject to any expiration date, such federally enforceable emission limitation contained in an order, decree, permit, or settlement agreement) in effect on September 15, 1992, may be modified under the Act unless:

(1) Such modification is consistent with all requirements of section 110 of the Act; and either

(i) Such modification ensures that the applicable emission limitations and format (e.g., single pass v. multiday average) in effect on September 15, 1992, will continue in effect; or

(ii) Such modification includes a change in the method of monitoring (except frequency unless frequency was indicated in the State implementation plan, or subject to any expiration date, other federally enforceable requirements contained in an order, decree, permit, or settlement agreement) that is more stringent than the method of monitoring in effect on September 15, 1992, and that ensures coke oven emission reductions greater than the emission reductions required on September 15, 1992. The burden of proof in demonstrating the stringency of the methods of monitoring is borne by the party requesting the modification and must be made to the satisfaction of the Administrator; or

(iii) Such modification makes the emission limitations more stringent while holding the format unchanged, makes the format more stringent while holding the emission limitations unchanged, or makes both more stringent.

(2) Any industry application to make a State implementation plan revision or other adjustment to account for differences between Method 303 in appendix A to this part and the State's method based on paragraph (c)(1)(ii) of this section shall be submitted within 12 months after October 27, 1993.

(d) Except as specified in §63.307(f), nothing in this subpart shall limit or affect any authority or obligation of Federal, State, or local agencies to establish emission limitations or other requirements more stringent than those specified in this subpart.

(e) Except as provided in §63.302(c), section 112(g) of the Act shall not apply to sources subject to this subpart.

§63.313 Delegation of authority.

(a) In delegating implementation and enforcement authority to a State under section 112(d) of the Act, the authorities contained in paragraph (c) of this section shall be retained by the Administrator and not transferred to a State.

(b) Whenever the Administrator learns that a delegated agency has not fully carried out the inspections and performance tests required under §63.309 for each applicable emission point of each battery each day, the Administrator shall immediately notify the agency. Unless the delegated agency demonstrates to the Administrator's satisfaction within 15 days of notification that the agency is consistently carrying out the inspections and performance tests required under §63.309 in the manner specified in the preceding sentence, the Administrator shall notify the coke oven battery owner or operator that inspections and performance tests shall be carried out according to §63.309(a)(5). When the Administrator determines that the delegated agency is prepared to consistently perform all required inspections and performance tests each day, the Administrator shall give the coke oven battery owner or operator at least 15 days notice that implementation will revert back to the previously delegated agency.

(c) Authorities which will not be delegated to States:

(1) §63.302(d);

(2) §63.304(b)(6);

(3) §§63.305 (b), (d) and (e);

(4) §63.307(d); and

(5) Section 2 of Method 303 in appendix A to this part.

(d) The authority to enforce this subpart is delegated to the States of: [Reserved]

APPENDIX A TO SUBPART L—OPERATING COKE OVEN BATTERIES AS OF APRIL 1, 1992

No.	Plant	Battery
1	ABC Coke, Tarrant, AL	A 5

APPENDIX A TO SUBPART L—OPERATING COKE OVEN BATTERIES AS OF APRIL 1, 1992—Continued

No.	Plant	Battery
		6
2	Acme Steel, Chicago, IL	1
		2
3	Armco, Inc., Middletown, OH	1
		2
		3
4	Armco, Inc., Ashland, KY	3
		4
5	Bethlehem Steel, Bethlehem, PA	A
		2
		3
6	Bethlehem Steel, Burns Harbor, IN	1
		2
7	Bethlehem Steel, Lackawanna, NY	7
		8
8	Citizens Gas, Indianapolis, IN	E
		H
		1
9	Empire Coke, Holt, AL	1
		2
10	Erie Coke, Erie, PA	A
		B
11	Geneva Steel, Provo, UT	1
		2
		3
		4
12	Gulf States Steel, Gadsden, AL	2
		3
13	Inland Steel, East Chicago, IN	6
		7
		9
		10
		11
14	Jewell Coal and Coke, Vansant, VA	2
		3A
		3B
		3C
15	Koppers, Woodward, AL	1
		2A
		2B
		4A
		4B
		5
16	LTV Steel, Cleveland, OH	6
		7
17	LTV Steel, Pittsburgh, PA	P1
		P2
		P3N
		P3S
		P4
18	LTV Steel, Chicago, IL	2
19	LTV Steel, Warren, OH	4
20	National Steel, Ecorse, MI	5
21	National Steel, Granite City, IL	A
		B
22	New Boston Coke, Portsmouth, OH	1
23	Sharon Steel, Monessen, PA	1B
		2
24	Shenango, Pittsburgh, PA	1
		4
25	Sloss Industries, Birmingham, AL	3
		4
		5
26	Toledo Coke, Toledo, OH	C
27	Tonawanda Coke, Buffalo, NY	1
28	USX, Clairton, PA	1
		2
		3
		7
		8
		9
		13
		14
		15
		19
		20
		B
29	USX, Gary, IN	2
		3
		5
		7
30	Wheeling-Pittsburgh, E. Steubenville, WV.	1
		2
		3
		8

[58 FR 57911, Oct. 27, 1993; 59 FR 1992, Jan. 13, 1994]

Subpart M—National Perchloroethylene Air Emission Standards for Dry Cleaning Facilities

SOURCE: 58 FR 49376, Sept. 22, 1993, unless otherwise noted.

§ 63.320 Applicability.

(a) The provisions of this subpart apply to the owner or operator of each dry cleaning facility that uses perchloroethylene.

(b) Each dry cleaning system that commences construction or reconstruction on or after December 9, 1991, shall be in compliance with the provisions of this subpart beginning on September 22, 1993 or immediately upon startup, whichever is later, except for dry cleaning systems complying with section 112(i)(2) of the Clean Air Act.

(c) Each dry cleaning system that commenced construction or reconstruction before December 9, 1991, and each new transfer machine system and its ancillary equipment that commenced construction or reconstruction on or after December 9, 1991 and before September 22, 1993, shall comply with §§ 63.322 (c), (d), (i), (j), (k), (l), and (m), 63.323(d), and 63.324 (a), (b), (d)(1), (d)(2), (d)(3), (d)(4), and (e) beginning on December 20, 1993, and shall comply with other provisions of this subpart by September 23, 1996.

(d) Each existing dry-to-dry machine and its ancillary equipment located in a dry cleaning facility that includes

only dry-to-dry machines, and each existing transfer machine system and its ancillary equipment and each new transfer machine system and its ancillary equipment installed between December 9, 1991 and September 22, 1993, as well as each existing dry-to-dry machine and its ancillary equipment, located in a dry cleaning facility that includes both transfer machine system(s) and dry-to-dry machine(s) is exempt from § 63.322, § 63.323, and § 63.324, except paragraphs 63.322 (c), (d), (i), (j), (k), (l), and (m), 63.323(d), and 63.324 (a), (b), (d)(1), (d)(2), (d)(3), (d)(4), and (e) if the total perchloroethylene consumption of the dry cleaning facility is less than 530 liters (140 gallons) per year. Consumption is determined according to § 63.323(d).

(e) Each existing transfer machine system and its ancillary equipment, and each new transfer machine system and its ancillary equipment installed between December 9, 1991 and September 22, 1993, located in a dry cleaning facility that includes only transfer machine system(s) is exempt from § 63.322, § 63.323, and § 63.324, except paragraphs 63.322 (c), (d), (i), (j), (k), (l), and (m), 63.323(d), and 63.324 (a), (b), (d)(1), (d)(2), (d)(3), (d)(4), and (e) if the perchloroethylene consumption of the dry cleaning facility is less than 760 liters (200 gallons) per year. Consumption is determined according to § 63.323(d).

(f) If the total yearly perchloroethylene consumption of a dry cleaning facility determined according to § 63.323(d) is initially less than the amounts specified in paragraph (d) or (e) of this section, but later exceeds those amounts, the existing dry cleaning system(s) and new transfer machine system(s) and its (their) ancillary equipment installed between December 9, 1991 and September 22, 1993 in the dry cleaning facility must comply with § 63.322, § 63.323, and § 63.324 by 180 calendar days from the date that the facility determines it has exceeded the amounts specified, or by September 23, 1996, whichever is later.

(g) A dry cleaning facility is a major source if the facility emits or has the potential to emit more than 9.1 megagrams per year (10 tons per year) of perchloroethylene to the atmosphere. In lieu of measuring a facility's potential to emit perchloroethylene emissions or determining a facility's potential to emit perchloroethylene emissions, a dry cleaning facility is a major source if:

(1) It includes only dry-to-dry machine(s) and has a total yearly perchloroethylene consumption greater than 8,000 liters (2,100 gallons) as determined according to § 63.323(d); or

(2) It includes only transfer machine system(s) or both dry-to-dry machine(s) and transfer machine system(s) and has a total yearly perchloroethylene consumption greater than 6,800 liters (1,800 gallons) as determined according to § 63.323(d).

(h) A dry cleaning facility is an area source if it does not meet the conditions of paragraph (g) of this section.

(i) If the total yearly perchloroethylene consumption of a dry cleaning facility determined according to § 63.323(d) is initially less than the amounts specified in paragraph (g) of this section, but then exceeds those amounts, the dry cleaning facility becomes a major source and all dry cleaning systems located at that dry cleaning facility must comply with the appropriate requirements for major sources under §§ 63.322, 63.323, and 63.324 by 180 calendar days from the date that the facility determines it has exceeded the amount specified, or by September 23, 1996, whichever is later.

(j) All coin-operated dry cleaning machines are exempt from the requirements of this subpart.

(k) The owner or operator of any source subject to the provisions of this subpart M is subject to title V permitting requirements. These affected sources, if not major or located at major sources as defined under 40 CFR 70.2, may be deferred by the applicable title V permitting authority from title V permitting requirements for 5 years after the date on which the EPA first approves a part 70 program (i.e., until December 9, 1999). All sources receiving deferrals shall submit title V permit applications within 12 months of such date (by December 9, 2000). All sources receiving deferrals still must meet

compliance schedule as stated in this § 63.320.

[58 FR 49376, Sept. 22, 1993, as amended at 58 FR 66289, Dec. 20, 1993; 61 FR 27788, June 3, 1996; 61 FR 49265, Sept. 19, 1996]

§ 63.321 Definitions.

Administrator means the Administrator of the United States Environmental Protection Agency or his or her authorized representative (e.g., a State that has been delegated the authority to implement the provisions of this part).

Ancillary equipment means the equipment used with a dry cleaning machine in a dry cleaning system including, but not limited to, emission control devices, pumps, filters, muck cookers, stills, solvent tanks, solvent containers, water separators, exhaust dampers, diverter valves, interconnecting piping, hoses, and ducts.

Area source means any perchloroethylene dry cleaning facility that meets the conditions of § 63.320(h).

Articles mean clothing, garments, textiles, fabrics, leather goods, and the like, that are dry cleaned.

Biweekly means any 14-day period of time.

Carbon adsorber means a bed of activated carbon into which an air-perchloroethylene gas-vapor stream is routed and which adsorbs the perchloroethylene on the carbon.

Coin-operated dry cleaning machine means a dry cleaning machine that is operated by the customer (that is, the customer places articles into the machine, turns the machine on, and removes articles from the machine).

Colorimetric detector tube means a glass tube (sealed prior to use), containing material impregnated with a chemical that is sensitive to perchloroethylene and is designed to measure the concentration of perchloroethylene in air.

Construction, for purposes of this subpart, means the fabrication (onsite), erection, or installation of a dry cleaning system subject to this subpart.

Desorption means regeneration of a carbon adsorber by removal of the perchloroethylene adsorbed on the carbon.

Diverter valve means a flow control device that prevents room air from passing through a refrigerated condenser when the door of the dry cleaning machine is open.

Dry cleaning means the process of cleaning articles using perchloroethylene.

Dry cleaning cycle means the washing and drying of articles in a dry-to-dry machine or transfer machine system.

Dry cleaning facility means an establishment with one or more dry cleaning systems.

Dry cleaning machine means a dry-to-dry machine or each machine of a transfer machine system.

Dry cleaning machine drum means the perforated container inside the dry cleaning machine that holds the articles during dry cleaning.

Dry cleaning system means a dry-to-dry machine and its ancillary equipment or a transfer machine system and its ancillary equipment.

Dryer means a machine used to remove perchloroethylene from articles by tumbling them in a heated air stream (see reclaimer).

Dry-to-dry machine means a one-machine dry cleaning operation in which washing and drying are performed in the same machine.

Exhaust damper means a flow control device that prevents the air-perchloroethylene gas-vapor stream from exiting the dry cleaning machine into a carbon adsorber before room air is drawn into the dry cleaning machine.

Existing means commenced construction or reconstruction before December 9, 1991.

Filter means a porous device through which perchloroethylene is passed to remove contaminants in suspension. Examples include, but are not limited to, lint filter (button trap), cartridge filter, tubular filter, regenerative filter, prefilter, polishing filter, and spin disc filter.

Heating coil means the device used to heat the air stream circulated from the dry cleaning machine drum, after perchloroethylene has been condensed from the air stream and before the stream reenters the dry cleaning machine drum.

Major source means any dry cleaning facility that meets the conditions of § 63.320(g).

Muck cooker means a device for heating perchloroethylene-laden waste material to volatilize and recover perchloroethylene.

New means commenced construction or reconstruction on or after December 9, 1991.

Perceptible leaks mean any perchloroethylene vapor or liquid leaks that are obvious from:

(1) The odor of perchloroethylene;

(2) Visual observation, such as pools or droplets of liquid; or

(3) The detection of gas flow by passing the fingers over the surface of equipment.

Perchloroethylene consumption means the total volume of perchloroethylene purchased based upon purchase receipts or other reliable measures.

Reclaimer means a machine used to remove perchloroethylene from articles by tumbling them in a heated air stream (see dryer).

Reconstruction, for purposes of this subpart, means replacement of a washer, dryer, or reclaimer; or replacement of any components of a dry cleaning system to such an extent that the fixed capital cost of the new components exceeds 50 percent of the fixed capital cost that would be required to construct a comparable new source.

Refrigerated condenser means a vapor recovery system into which an air-perchloroethylene gas-vapor stream is routed and the perchloroethylene is condensed by cooling the gas-vapor stream.

Refrigerated condenser coil means the coil containing the chilled liquid used to cool and condense the perchloroethylene.

Responsible official means one of the following:

(1) For a corporation: A president, secretary, treasurer, or vice president of the corporation in charge of a principal business function, or any other person who performs similar policy or decision-making functions for the corporation, or a duly authorized representative of such person if the representative is responsible for the overall operation of one or more dry cleaning facilities;

(2) For a partnership: A general partner;

(3) For a sole proprietorship: The owner; or

(4) For a municipality, State, Federal, or other public agency: Either a principal executive officer or ranking official.

Room enclosure means a stationary structure that encloses a transfer machine system, and is vented to a carbon adsorber or an equivalent control device during operation of the transfer machine system.

Source, for purposes of this subpart, means each dry cleaning system.

Still means any device used to volatilize and recover perchloroethylene from contaminated perchloroethylene.

Temperature sensor means a thermometer or thermocouple used to measure temperature.

Transfer machine system means a multiple-machine dry cleaning operation in which washing and drying are performed in different machines. Examples include, but are not limited to:

(1) A washer and dryer(s);

(2) A washer and reclaimer(s); or

(3) A dry-to-dry machine and reclaimer(s).

Washer means a machine used to clean articles by immersing them in perchloroethylene. This includes a dry-to-dry machine when used with a reclaimer.

Water separator means any device used to recover perchloroethylene from a water-perchloroethylene mixture.

Year or *Yearly* means any consecutive 12-month period of time.

§ 63.322 Standards.

(a) The owner or operator of each existing dry cleaning system and of each new transfer machine system and its ancillary equipment installed between December 9, 1991 and September 22, 1993 shall comply with either paragraph (a)(1) or (a)(2) of this section and shall comply with paragraph (a)(3) of this section if applicable.

(1) Route the air-perchloroethylene gas-vapor stream contained within each dry cleaning machine through a refrigerated condenser or an equivalent control device.

(2) Route the air-perchloroethylene gas-vapor stream contained within each dry cleaning machine through a carbon adsorber installed on the dry

cleaning machine prior to September 22, 1993.

(3) Contain the dry cleaning machine inside a room enclosure if the dry cleaning machine is a transfer machine system located at a major source. Each room enclosure shall be:

(i) Constructed of materials impermeable to perchloroethylene; and

(ii) Designed and operated to maintain a negative pressure at each opening at all times that the machine is operating.

(b) The owner or operator of each new dry-to-dry machine and its ancillary equipment and of each new transfer machine system and its ancillary equipment installed after September 22, 1993:

(1) Shall route the air-perchloroethylene gas-vapor stream contained within each dry cleaning machine through a refrigerated condenser or an equivalent control device;

(2) Shall eliminate any emission of perchloroethylene during the transfer of articles between the washer and dryer(s); and

(3) Shall pass the air-perchloroethylene gas-vapor stream from inside the dry cleaning machine drum through a carbon adsorber or equivalent control device immediately before or as the door of the dry cleaning machine is opened if the dry cleaning machine is located at a major source.

(c) The owner or operator shall close the door of each dry cleaning machine immediately after transferring articles to or from the machine, and shall keep the door closed at all other times.

(d) The owner or operator of each dry cleaning system shall operate and maintain the system according to the manufacturers' specifications and recommendations.

(e) Each refrigerated condenser used for the purposes of complying with paragraph (a) or (b) of this section and installed on a dry-to-dry machine, dryer, or reclaimer:

(1) Shall be operated to not vent or release the air-perchloroethylene gas-vapor stream contained within the dry cleaning machine to the atmosphere while the dry cleaning machine drum is rotating;

(2) Shall be monitored according to § 63.323(a)(1); and

(3) Shall be operated with a diverter valve, which prevents air drawn into the dry cleaning machine when the door of the machine is open from passing through the refrigerated condenser.

(f) Each refrigerated condenser used for the purpose of complying with paragraph (a) of this section and installed on a washer:

(1) Shall be operated to not vent the air-perchloroethylene gas-vapor contained within the washer to the atmosphere until the washer door is opened;

(2) Shall be monitored according to § 63.323(a)(2); and

(3) Shall not use the same refrigerated condenser coil for the washer that is used by a dry-to-dry machine, dryer, or reclaimer.

(g) Each carbon adsorber used for the purposes of complying with paragraph (a) or (b) of this section:

(1) Shall not be bypassed to vent or release any air-perchloroethylene gas-vapor stream to the atmosphere at any time; and

(2) Shall be monitored according to the applicable requirements in § 63.323 (b) or (c).

(h) Each room enclosure used for the purposes of complying with paragraph (a)(3) of this section:

(1) Shall be operated to vent all air from the room enclosure through a carbon adsorber or an equivalent control device; and

(2) Shall be equipped with a carbon adsorber that is not the same carbon adsorber used to comply with paragraph (a)(2) or (b)(3) of this section.

(i) The owner or operator of an affected facility shall drain all cartridge filters in their housing, or other sealed container, for a minimum of 24 hours, or shall treat such filters in an equivalent manner, before removal from the dry cleaning facility.

(j) The owner or operator of an affected facility shall store all perchloroethylene and wastes that contain perchloroethylene in solvent tanks or solvent containers with no perceptible leaks.

(k) The owner or operator of a dry cleaning system shall inspect the following components weekly for perceptible leaks while the dry cleaning system is operating:

(1) Hose and pipe connections, fittings, couplings, and valves;

(2) Door gaskets and seatings;

(3) Filter gaskets and seatings;

(4) Pumps;

(5) Solvent tanks and containers;

(6) Water separators;

(7) Muck cookers;

(8) Stills;

(9) Exhaust dampers;

(10) Diverter valves; and

(11) Cartridge filter housings.

(l) The owner or operator of a dry cleaning facility with a total facility consumption below the applicable consumption levels of § 63.320(d) or (e) shall inspect the components listed in paragraph (k) of this section biweekly for perceptible leaks while the dry cleaning system is operating.

(m) The owner or operator of a dry cleaning system shall repair all perceptible leaks detected under paragraph (k) of this section within 24 hours. If repair parts must be ordered, either a written or verbal order for those parts shall be initiated within 2 working days of detecting such a leak. Such repair parts shall be installed within 5 working days after receipt.

(n) If parameter values monitored under paragraphs (e), (f), or (g) of this section do not meet the values specified in § 63.323(a), (b), or (c), adjustments or repairs shall be made to the dry cleaning system or control device to meet those values. If repair parts must be ordered, either a written or verbal order for such parts shall be initiated within 2 working days of detecting such a parameter value. Such repair parts shall be installed within 5 working days after receipt.

[58 FR 49376, Sept. 22, 1993, as amended at 61 FR 49265, Sept. 19, 1996]

§ 63.323 Test methods and monitoring.

(a) When a refrigerated condenser is used to comply with § 63.322(a)(1) or (b)(1):

(1) The owner or operator shall measure the temperature of the air-perchloroethylene gas-vapor stream on the outlet side of the refrigerated condenser on a dry-to-dry machine, dryer, or reclaimer weekly with a temperature sensor to determine if it is equal to or less than 7.2 °C (45 °F). The temperature sensor shall be used according to the manufacturer's instructions and shall be designed to measure a temperature of 7.2 °C (45 °F) to an accuracy of ± 1.1 °C (±2 °F).

(2) The owner or operator shall calculate the difference between the temperature of the air-perchloroethylene gas-vapor stream entering the refrigerated condenser on a washer and the temperature of the air-perchloroethylene gas-vapor stream exiting the refrigerated condenser on the washer weekly to determine that the difference is greater than or equal to 11.1 °C (20 °F).

(i) Measurements of the inlet and outlet streams shall be made with a temperature sensor. Each temperature sensor shall be used according to the manufacturer's instructions, and designed to measure at least a temperature range from 0 °C (32 °F) to 48.9 °C (120 °F) to an accuracy of ± 1.1 °C (± 2 °F).

(ii) The difference between the inlet and outlet temperatures shall be calculated weekly from the measured values.

(b) When a carbon adsorber is used to comply with § 63.322(a)(2) or exhaust is passed through a carbon adsorber immediately upon machine door opening to comply with § 63.322(b)(3), the owner or operator shall measure the concentration of perchloroethylene in the exhaust of the carbon adsorber weekly with a colorimetric detector tube, while the dry cleaning machine is venting to that carbon adsorber at the end of the last dry cleaning cycle prior to desorption of that carbon adsorber to determine that the perchloroethylene concentration in the exhaust is equal to or less than 100 parts per million by volume. The owner or operator shall:

(1) Use a colorimetric detector tube designed to measure a concentration of 100 parts per million by volume of perchloroethylene in air to an accuracy of ± 25 parts per million by volume; and

(2) Use the colorimetric detector tube according to the manufacturer's instructions; and

(3) Provide a sampling port for monitoring within the exhaust outlet of the carbon adsorber that is easily accessible and located at least 8 stack or duct diameters downstream from any flow disturbance such as a bend, expansion, contraction, or outlet; downstream from no other inlet; and 2 stack or duct diameters upstream from any flow disturbance such as a bend, expansion, contraction, inlet, or outlet.

(c) If the air-perchloroethylene gas-vapor stream is passed through a carbon adsorber prior to machine door opening to comply with §63.322(b)(3), the owner or operator of an affected facility shall measure the concentration of perchloroethylene in the dry cleaning machine drum at the end of the dry cleaning cycle weekly with a colorimetric detector tube to determine that the perchloroethylene concentration is equal to or less than 300 parts per million by volume. The owner or operator shall:

(1) Use a colorimetric detector tube designed to measure a concentration of 300 parts per million by volume of perchloroethylene in air to an accuracy of ±75 parts per million by volume; and

(2) Use the colorimetric detector tube according to the manufacturer's instructions; and

(3) Conduct the weekly monitoring by inserting the colorimetric detector tube into the open space above the articles at the rear of the dry cleaning machine drum immediately upon opening the dry cleaning machine door.

(d) When calculating yearly perchloroethylene consumption for the purpose of demonstrating applicability according to §63.320, the owner or operator shall perform the following calculation on the first day of every month:

(1) Sum the volume of all perchloroethylene purchases made in each of the previous 12 months, as recorded in the log described in §63.324(d)(1).

(2) If no perchloroethylene purchases were made in a given month, then the perchloroethylene consumption for that month is zero gallons.

(3) The total sum calculated in paragraph (d) of this section is the yearly perchloroethylene consumption at the facility.

§ 63.324 Reporting and recordkeeping requirements.

(a) Each owner or operator of a dry cleaning facility shall notify the Administrator or delegated State authority in writing within 270 calendar days after September 23, 1993 (i.e., June 18, 1994) and provide the following information:

(1) The name and address of the owner or operator;

(2) The address (that is, physical location) of the dry cleaning facility;

(3) A brief description of the type of each dry cleaning machine at the dry cleaning facility;

(4) Documentation as described in §63.323(d) of the yearly perchloroethylene consumption at the dry cleaning facility for the previous year to demonstrate applicability according to §63.320; or an estimation of perchloroethylene consumption for the previous year to estimate applicability with §63.320; and

(5) A description of the type of control device(s) that will be used to achieve compliance with §63.322 (a) or (b) and whether the control device(s) is currently in use or will be purchased.

(6) Documentation to demonstrate to the Administrator's satisfaction that each room enclosure used to meet the requirements of §63.322(a)(3) meets the requirements of §63.322(a)(3) (i) and (ii).

(b) Each owner or operator of a dry cleaning facility shall submit to the Administrator or delegated State authority by registered mail on or before the 30th day following the compliance dates specified in §63.320 (b) or (c) or June 18, 1994, whichever is later, a notification of compliance status providing the following information and signed by a responsible official who shall certify its accuracy:

(1) The yearly perchloroethylene solvent consumption limit based upon the yearly solvent consumption calculated according to §63.323(d);

(2) Whether or not they are in compliance with each applicable requirement of §63.322; and

(3) All information contained in the statement is accurate and true.

(c) Each owner or operator of an area source dry cleaning facility that exceeds the solvent consumption limit

reported in paragraph (b) of this section shall submit to the Administrator or a delegated State authority by registered mail on or before the dates specified in §63.320 (f) or (i), a notification of compliance status providing the following information and signed by a responsible official who shall certify its accuracy:

(1) The new yearly perchloroethylene solvent consumption limit based upon the yearly solvent consumption calculated according to §63.323(d);

(2) Whether or not they are in compliance with each applicable requirement of §63.322; and

(3) All information contained in the statement is accurate and true.

(d) Each owner or operator of a dry cleaning facility shall keep receipts of perchloroethylene purchases and a log of the following information and maintain such information on site and show it upon request for a period of 5 years:

(1) The volume of perchloroethylene purchased each month by the dry cleaning facility as recorded from perchloroethylene purchases; if no perchloroethylene is purchased during a given month then the owner or operator would enter zero gallons into the log;

(2) The calculation and result of the yearly perchloroethylene consumption determined on the first day of each month as specified in §63.323(d);

(3) The dates when the dry cleaning system components are inspected for perceptible leaks, as specified in §63.322(k) or (l), and the name or location of dry cleaning system components where perceptible leaks are detected;

(4) The dates of repair and records of written or verbal orders for repair parts to demonstrate compliance with §63.322(m) and (n);

(5) The date and temperature sensor monitoring results, as specified in §63.323 if a refrigerated condenser is used to comply with §63.322(a) or (b); and

(6) The date and colorimetric detector tube monitoring results, as specified in §63.323, if a carbon adsorber is used to comply with §63.322(a)(2) or (b)(3).

(e) Each owner or operator of a dry cleaning facility shall retain onsite a copy of the design specifications and the operating manuals for each dry cleaning system and each emission control device located at the dry cleaning facility.

[58 FR 49376, Sept. 22, 1993, as amended at 58 FR 66289, Dec. 20, 1993]

§63.325 Determination of equivalent emission control technology.

(a) Any person requesting that the use of certain equipment or procedures be considered equivalent to the requirements under §63.322 shall collect, verify, and submit to the Administrator the following information to show that the alternative achieves equivalent emission reductions:

(1) Diagrams, as appropriate, illustrating the emission control technology, its operation and integration into or function with dry-to-dry machine(s) or transfer machine system(s) and their ancillary equipment during each portion of the normal dry cleaning cycle;

(2) Information quantifying vented perchloroethylene emissions from the dry-to-dry machine(s) or transfer machine system(s) during each portion of the dry cleaning cycle with and without the use of the candidate emission control technology;

(3) Information on solvent mileage achieved with and without the candidate emission control technology. Solvent mileage is the average weight of articles cleaned per volume of perchloroethylene used. Solvent mileage data must be of continuous duration for at least 1 year under the conditions of a typical dry cleaning operation. This information on solvent mileage must be accompanied by information on the design, configuration, operation, and maintenance of the specific dry cleaning system from which the solvent mileage information was obtained;

(4) Identification of maintenance requirements and parameters to monitor to ensure proper operation and maintenance of the candidate emission control technology;

(5) Explanation of why this information is considered accurate and representative of both the short-term and the long-term performance of the candidate emission control technology on

the specific dry cleaning system examined;

(6) Explanation of why this information can or cannot be extrapolated to dry cleaning systems other than the specific system(s) examined; and

(7) Information on the cross-media impacts (to water and solid waste) of the candidate emission control technology and demonstration that the cross-media impacts are less than or equal to the cross-media impacts of a refrigerated condenser.

(b) For the purpose of determining equivalency to control equipment required under § 63.322, the Administrator will evaluate the petition to determine whether equivalent control of perchloroethylene emissions has been adequately demonstrated.

(c) Where the Administrator determines that certain equipment and procedures may be equivalent, the Administrator will publish a notice in the FEDERAL REGISTER proposing to consider this equipment or these procedures as equivalent. After notice and opportunity for public hearing, the Administrator will publish the final determination of equivalency in the FEDERAL REGISTER.

Subpart N—National Emission Standards for Chromium Emissions From Hard and Decorative Chromium Electroplating and Chromium Anodizing Tanks

SOURCE: 60 FR 4963, Jan. 25, 1995, unless otherwise noted.

§ 63.340 Applicability and designation of sources.

(a) The affected source to which the provisions of this subpart apply is each chromium electroplating or chromium anodizing tank at facilities performing hard chromium electroplating, decorative chromium electroplating, or chromium anodizing.

(b) Owners or operators of affected sources subject to the provisions of this subpart must also comply with the requirements of subpart A of this part, according to the applicability of subpart A of this part to such sources, as identified in Table 1 of this subpart.

(c) Process tanks associated with a chromium electroplating or chromium anodizing process, but in which neither chromium electroplating nor chromium anodizing is taking place, are not subject to the provisions of this subpart. Examples of such tanks include, but are not limited to, rinse tanks, etching tanks, and cleaning tanks. Likewise, tanks that contain a chromium solution, but in which no electrolytic process occurs, are not subject to this subpart. An example of such a tank is a chrome conversion coating tank where no electrical current is applied.

(d) Affected sources in which research and laboratory operations are performed are exempt from the provisions of this subpart when such operations are taking place.

(e)(1) The Administrator has determined, pursuant to the criteria under section 502(a) of the Act, that an owner or operator of the following types of operations that are not by themselves major sources and that are not located at major sources, as defined under 40 CFR 70.2, is permanently exempt from title V permitting requirements for that operation:

(i) Any decorative chromium electroplating operation or chromium anodizing operation that uses fume suppressants as an emission reduction technology; and

(ii) Any decorative chromium electroplating operation that uses a trivalent chromium bath that incorporates a wetting agent as a bath ingredient.

(2) An owner or operator of any other affected source subject to the provisions of this subpart is subject to title V permitting requirements. These affected sources, if not major or located at major sources as defined under 40 CFR 70.2, may be deferred by the applicable title V permitting authority from title V permitting requirements for 5 years after the date on which the EPA first approves a part 70 program (i.e., until December 9,1999). All sources receiving deferrals shall submit title V permit applications within 12 months of such date (by December 9, 2000). All sources receiving deferrals still must

meet the compliance schedule as stated in § 63.343.

[60 FR 4963, Jan. 25, 1995, as amended at 61 FR 27787, June 3, 1996]

§ 63.341 Definitions and nomenclature.

(a) *Definitions.* Terms used in this subpart are defined in the Act, in subpart A of this part, or in this section. For the purposes of subpart N of this part, if the same term is defined in subpart A of this part and in this section, it shall have the meaning given in this section.

Add-on air pollution control device means equipment installed in the ventilation system of chromium electroplating and anodizing tanks for the purposes of collecting and containing chromium emissions from the tank(s).

Air pollution control technique means any method, such as an add-on air pollution control device or a chemical fume suppressant, that is used to reduce chromium emissions from chromium electroplating and chromium anodizing tanks.

Base metal means the metal or metal alloy that comprises the workpiece.

Bath component means the trade or brand name of each component(s) in trivalent chromium plating baths. For trivalent chromium baths, the bath composition is proprietary in most cases. Therefore, the trade or brand name for each component(s) can be used; however, the chemical name of the wetting agent contained in that component must be identified.

Chemical fume suppressant means any chemical agent that reduces or suppresses fumes or mists at the surface of an electroplating or anodizing bath; another term for fume suppressant is mist suppressant.

Chromic acid means the common name for chromium anhydride (CrO_3).

Chromium anodizing means the electrolytic process by which an oxide layer is produced on the surface of a base metal for functional purposes (e.g., corrosion resistance or electrical insulation) using a chromic acid solution. In chromium anodizing, the part to be anodized acts as the anode in the electrical circuit, and the chromic acid solution, with a concentration typically ranging from 50 to 100 grams per liter (g/L), serves as the electrolyte.

Chromium electroplating or chromium anodizing tank means the receptacle or container in which hard or decorative chromium electroplating or chromium anodizing occurs.

Composite mesh-pad system means an add-on air pollution control device typically consisting of several mesh-pad stages. The purpose of the first stage is to remove large particles. Smaller particles are removed in the second stage, which consists of the composite mesh pad. A final stage may remove any reentrained particles not collected by the composite mesh pad.

Decorative chromium electroplating means the process by which a thin layer of chromium (typically 0.003 to 2.5 microns) is electrodeposited on a base metal, plastic, or undercoating to provide a bright surface with wear and tarnish resistance. In this process, the part(s) serves as the cathode in the electrolytic cell and the solution serves as the electrolyte. Typical current density applied during this process ranges from 540 to 2,400 Amperes per square meter (A/m^2) for total plating times ranging between 0.5 to 5 minutes.

Electroplating or anodizing bath means the electrolytic solution used as the conducting medium in which the flow of current is accompanied by movement of metal ions for the purposes of electroplating metal out of the solution onto a workpiece or for oxidizing the base material.

Emission limitation means, for the purposes of this subpart, the concentration of total chromium allowed to be emitted expressed in milligrams per dry standard cubic meter (mg/dscm), or the allowable surface tension expressed in dynes per centimeter (dynes/cm).

Facility means the major or area source at which chromium electroplating or chromium anodizing is performed.

Fiber-bed mist eliminator means an add-on air pollution control device that removes contaminants from a gas stream through the mechanisms of inertial impaction and Brownian diffusion. These devices are typically installed downstream of another control device, which serves to prevent plugging, and consist of one or more fiber beds. Each bed consists of a hollow cylinder formed from two concentric

screens; the fiber between the screens may be fabricated from glass, ceramic plastic, or metal.

Foam blanket means the type of chemical fume suppressant that generates a layer of foam across the surface of a solution when current is applied to that solution.

Fresh water means water, such as tap water, that has not been previously used in a process operation or, if the water has been recycled from a process operation, it has been treated and meets the effluent guidelines for chromium wastewater.

Hard chromium electroplating or industrial chromium electroplating means a process by which a thick layer of chromium (typically 1.3 to 760 microns) is electrodeposited on a base material to provide a surface with functional properties such as wear resistance, a low coefficient of friction, hardness, and corrosion resistance. In this process, the part serves as the cathode in the electrolytic cell and the solution serves as the electrolyte. Hard chromium electroplating process is performed at current densities typically ranging from 1,600 to 6,500 A/m^2 for total plating times ranging from 20 minutes to 36 hours depending upon the desired plate thickness.

Hexavalent chromium means the form of chromium in a valence state of +6.

Large, hard chromium electroplating facility means a facility that performs hard chromium electroplating and has a maximum cumulative potential rectifier capacity greater than or equal to 60 million ampere-hours per year (amp-hr/yr).

Maximum cumulative potential rectifier capacity means the summation of the total installed rectifier capacity associated with the hard chromium electroplating tanks at a facility, expressed in amperes, multiplied by the maximum potential operating schedule of 8,400 hours per year and 0.7, which assumes that electrodes are energized 70 percent of the total operating time. The maximum potential operating schedule is based on operating 24 hours per day, 7 days per week, 50 weeks per year.

Operating parameter value means a minimum or maximum value established for a control device or process parameter which, if achieved by itself or in combination with one or more other operating parameter values, determines that an owner or operator is in continual compliance with the applicable emission limitation or standard.

Packed-bed scrubber means an add-on air pollution control device consisting of a single or double packed bed that contains packing media on which the chromic acid droplets impinge. The packed-bed section of the scrubber is followed by a mist eliminator to remove any water entrained from the packed-bed section.

Research or laboratory operation means an operation whose primary purpose is for research and development of new processes and products, that is conducted under the close supervision of technically trained personnel, and that is not involved in the manufacture of products for commercial sale in commerce, except in a de minimis manner.

Small, hard chromium electroplating facility means a facility that performs hard chromium electroplating and has a maximum cumulative potential rectifier capacity less than 60 million amp-hr/yr.

Stalagmometer means a device used to measure the surface tension of a solution.

Surface tension means the property, due to molecular forces, that exists in the surface film of all liquids and tends to prevent liquid from spreading.

Tank operation means the time in which current and/or voltage is being applied to a chromium electroplating tank or a chromium anodizing tank.

Tensiometer means a device used to measure the surface tension of a solution.

Trivalent chromium means the form of chromium in a valence state of +3.

Trivalent chromium process means the process used for electrodeposition of a thin layer of chromium onto a base material using a trivalent chromium solution instead of a chromic acid solution.

Wetting agent means the type of chemical fume suppressant that reduces the surface tension of a liquid.

(b) *Nomenclature.* The nomenclature used in this subpart has the following meaning:

(1) AMR=the allowable mass emission rate from each type of affected source

subject to the same emission limitation in milligrams per hour (mg/hr).

(2) AMR_{sys}=the allowable mass emission rate from affected sources controlled by an add-on air pollution control device controlling emissions from multiple sources in mg/hr.

(3) EL=the applicable emission limitation from § 63.342 in milligrams per dry standard cubic meter (mg/dscm).

(4) IA_{total}=the sum of all inlet duct areas from both affected and nonaffected sources in meters squared.

(5) IDA_i=the total inlet area for all ducts associated with affected sources in meters squared.

(6) $IDA_{i,a}$=the total inlet duct area for all ducts conveying chromic acid from each type of affected source performing the same operation, or each type of affected source subject to the same emission limitation in meters squared.

(7) VR=the total of ventilation rates for each type of affected source subject to the same emission limitation in dry standard cubic meters per minute (dscm/min).

(8) VR_{inlet}=the total ventilation rate from all inlet ducts associated with affected sources in dscm/min.

(9) $VR_{inlet,a}$=the total ventilation rate from all inlet ducts conveying chromic acid from each type of affected source performing the same operation, or each type of affected source subject to the same emission limitation in dscm/min.

(10) VR_{tot}=the average total ventilation rate for the three test runs as determined at the outlet by means of the Method 306 in appendix A of this part testing in dscm/min.

§ 63.342 Standards.

(a) Each owner or operator of an affected source subject to the provisions of this subpart shall comply with these requirements on and after the compliance dates specified in § 63.343(a). All affected sources are regulated by applying maximum achievable control technology.

(b) *Applicability of emission limits.* (1) The emission limitations in this section apply only during tank operation, and also apply during periods of startup and shutdown as these are routine occurrences for affected sources subject to this subpart. The emission limitations do not apply during periods of malfunction, but the work practice standards that address operation and maintenance and that are required by paragraph (f) of this section must be followed during malfunctions.

(2) If an owner or operator is controlling a group of tanks with a common add-on air pollution control device, the emission limitations of paragraphs (c), (d), and (e) of this section apply whenever any one affected source is operated. The emission limitation that applies to the group of affected sources is:

(i) The emission limitation identified in paragraphs (c), (d), and (e) of this section if the affected sources are performing the same type of operation (e.g., hard chromium electroplating), are subject to the same emission limitation, and are not controlled by an add-on air pollution control device also controlling nonaffected sources;

(ii) The emission limitation calculated according to § 63.344(e)(3) if affected sources are performing the same type of operation, are subject to the same emission limitation, and are controlled with an add-on air pollution control device that is also controlling nonaffected sources; and

(iii) The emission limitation calculated according to § 63.344(e)(4) if affected sources are performing different types of operations, or affected sources are performing the same operations but subject to different emission limitations, and are controlled with an add-on air pollution control device that may also be controlling emissions from nonaffected sources.

(c)(1) *Standards for hard chromium electroplating tanks.* During tank operation, each owner or operator of an existing, new, or reconstructed affected source shall control chromium emissions discharged to the atmosphere from that affected source by not allowing the concentration of total chromium in the exhaust gas stream discharged to the atmosphere to exceed:

(i) 0.015 milligrams of total chromium per dry standard cubic meter (mg/dscm) of ventilation air (6.6×10^{-6} grains per dry standard cubic foot [gr/dscf]); or

(ii) 0.03 mg/dscm (1.3×10^{-5} gr/dscf) if the hard chromium electroplating tank

is an existing affected source and is located at a small, hard chromium electroplating facility.

(2)(i) An owner or operator may demonstrate the size of a hard chromium electroplating facility through the definitions in § 63.341(a). Alternatively, an owner or operator of a facility with a maximum cumulative potential rectifier capacity of 60 million amp-hr/yr or more may be considered small if the actual cumulative rectifier capacity is less than 60 million amp-hr/yr as demonstrated using the following procedures:

(A) If records show that the facility's previous annual actual rectifier capacity was less than 60 million amp-hr/yr, by using nonresettable ampere-hr meters and keeping monthly records of actual ampere-hr usage for each 12-month rolling period following the compliance date in accordance with § 63.346(b)(12). The actual cumulative rectifier capacity for the previous 12-month rolling period shall be tabulated monthly by adding the capacity for the current month to the capacities for the previous 11 months; or

(B) By accepting a Federally-enforceable limit on the maximum cumulative potential rectifier capacity of a hard chromium electroplating facility and by maintaining monthly records in accordance with § 63.346(b)(12) to demonstrate that the limit has not been exceeded. The actual cumulative rectifier capacity for the previous 12-month rolling period shall be tabulated monthly by adding the capacity for the current month to the capacities for the previous 11 months.

(ii) Once the monthly records required to be kept by § 63.346(b)(12) and by this paragraph show that the actual cumulative rectifier capacity over the previous 12-month rolling period corresponds to the large designation, the owner or operator is subject to the emission limitation identified in paragraph (c)(1)(i) of this section, in accordance with the compliance schedule of § 63.343(a)(5).

(d) *Standards for decorative chromium electroplating tanks using a chromic acid bath and chromium anodizing tanks.* During tank operation, each owner or operator of an existing, new, or reconstructed affected source shall control chromium emissions discharged to the atmosphere from that affected source by either:

(1) Not allowing the concentration of total chromium in the exhaust gas stream discharged to the atmosphere to exceed 0.01 mg/dscm (4.4×10^{-6} gr/dscf); or

(2) If a chemical fume suppressant containing a wetting agent is used, by not allowing the surface tension of the electroplating or anodizing bath contained within the affected source to exceed 45 dynes per centimeter (dynes/cm) (3.1×10^{-3} pound-force per foot [lb_f/ft]) at any time during operation of the tank.

(e) *Standards for decorative chromium electroplating tanks using a trivalent chromium bath.* (1) Each owner or operator of an existing, new, or reconstructed decorative chromium electroplating tank that uses a trivalent chromium bath that incorporates a wetting agent as a bath ingredient is subject to the recordkeeping and reporting requirements of §§ 63.346(b)(14) and 63.347(i), but are not subject to the work practice requirements of paragraph (f) of this section, or the continuous compliance monitoring requirements in § 63.343(c). The wetting agent must be an ingredient in the trivalent chromium bath components purchased from vendors.

(2) Each owner or operator of an existing, new, or reconstructed decorative chromium electroplating tank that uses a trivalent chromium bath that does not incorporate a wetting agent as a bath ingredient is subject to the standards of paragraph (d) of this section.

(3) Each owner or operator of existing, new, or reconstructed decorative chromium electroplating tank that had been using a trivalent chromium bath that incorporates a wetting agent and ceases using this type of bath must fulfill the reporting requirements of § 63.347(i)(3) and comply with the applicable emission limitation within the timeframe specified in § 63.343(a)(7).

(f) *Work practice standards.* The work practice standards of this section address operation and maintenance practices. All owners or operators subject to the standards in paragraphs (c) and

(d) of this section are subject to these work practice standards.

(1)(i) At all times, including periods of startup, shutdown, and malfunction, owners or operators shall operate and maintain any affected source, including associated air pollution control devices and monitoring equipment, in a manner consistent with good air pollution control practices, consistent with the operation and maintenance plan required by paragraph (f)(3) of this section.

(ii) Malfunctions shall be corrected as soon as practicable after their occurrence in accordance with the operation and maintenance plan required by paragraph (f)(3) of this section.

(iii) Operation and maintenance requirements established pursuant to section 112 of the Act are enforceable independent of emissions limitations or other requirements in relevant standards.

(2)(i) Determination of whether acceptable operation and maintenance procedures are being used will be based on information available to the Administrator, which may include, but is not limited to, monitoring results; review of the operation and maintenance plan, procedures, and records; and inspection of the source.

(ii) Based on the results of a determination made under paragraph (f)(2)(i) of this section, the Administrator may require that an owner or operator of an affected source make changes to the operation and maintenance plan required by paragraph (f)(3) of this section for that source. Revisions may be required if the Administrator finds that the plan:

(A) Does not address a malfunction that has occurred;

(B) Fails to provide for the operation of the affected source, the air pollution control techniques, or the control system and process monitoring equipment during a malfunction in a manner consistent with good air pollution control practices; or

(C) Does not provide adequate procedures for correcting malfunctioning process equipment, air pollution control techniques, or monitoring equipment as quickly as practicable.

(3) *Operation and maintenance plan.* (i) The owner or operator of an affected source subject to the work practices of paragraph (f) of this section shall prepare an operation and maintenance plan to be implemented no later than the compliance date, except for hard chromium electroplaters and chromium anodizing operations in California which have until January 25, 1998. The plan shall be incorporated by reference into the source's title V permit, if and when a title V permit is required. The plan shall include the following elements:

(A) The plan shall specify the operation and maintenance criteria for the affected source, the add-on air pollution control device (if such a device is used to comply with the emission limits), and the process and control system monitoring equipment, and shall include a standardized checklist to document the operation and maintenance of this equipment;

(B) For sources using an add-on air pollution control device or monitoring equipment to comply with this subpart, the plan shall incorporate the work practice standards for that device or monitoring equipment, as identified in Table 1 of this section, if the specific equipment used is identified in Table 1 of this section;

(C) If the specific equipment used is not identified in Table 1 of this section, the plan shall incorporate proposed work practice standards. These proposed work practice standards shall be submitted to the Administrator for approval as part of the submittal required under § 63.343(d);

(D) The plan shall specify procedures to be followed to ensure that equipment or process malfunctions due to poor maintenance or other preventable conditions do not occur; and

(E) The plan shall include a systematic procedure for identifying malfunctions of process equipment, add-on air pollution control devices, and process and control system monitoring equipment and for implementing corrective actions to address such malfunctions.

(ii) If the operation and maintenance plan fails to address or inadequately addresses an event that meets the characteristics of a malfunction at the time the plan is initially developed, the owner or operator shall revise the operation and maintenance plan within

45 days after such an event occurs. The revised plan shall include procedures for operating and maintaining the process equipment, add-on air pollution control device, or monitoring equipment during similar malfunction events, and a program for corrective action for such events.

(iii) Recordkeeping associated with the operation and maintenance plan is identified in § 63.346(b). Reporting associated with the operation and maintenance plan is identified in § 63.347 (g) and (h) and paragraph (f)(3)(iv) of this section.

(iv) If actions taken by the owner or operator during periods of malfunction are inconsistent with the procedures specified in the operation and maintenance plan required by paragraph (f)(3)(i) of this section, the owner or operator shall record the actions taken for that event and shall report by phone such actions within 2 working days after commencing actions inconsistent with the plan. This report shall be followed by a letter within 7 working days after the end of the event, unless the owner or operator makes alternative reporting arrangements, in advance, with the Administrator.

(v) The owner or operator shall keep the written operation and maintenance plan on record after it is developed to be made available for inspection, upon request, by the Administrator for the life of the affected source or until the source is no longer subject to the provisions of this subpart. In addition, if the operation and maintenance plan is revised, the owner or operator shall keep previous (i.e., superseded) versions of the operation and maintenance plan on record to be made available for inspection, upon request, by the Administrator for a period of 5 years after each revision to the plan.

(vi) To satisfy the requirements of paragraph (f)(3) of this section, the owner or operator may use applicable standard operating procedure (SOP) manuals, Occupational Safety and Health Administration (OSHA) plans, or other existing plans, provided the alternative plans meet the requirements of this section.

(g) The standards in this section that apply to chromic acid baths shall not be met by using a reducing agent to change the form of chromium from hexavalent to trivalent.

TABLE 1 TO § 63.342.—SUMMARY OF WORK PRACTICE STANDARDS

Control technique	Work practice standards	Frequency
Composite mesh-pad (CMP) system	1. Visually inspect device to ensure there is proper drainage, no chronic acid buildup on the pads, and no evidence of chemical attack on the structural integrity of the device.	1. 1/quarter.
	2. Visually inspect back portion of the mesh pad closest to the fan to ensure there is no breakthrough of chromic acid mist.	2. 1/quarter.
	3. Visually inspect ductwork from tank to the control device to ensure there are no leaks	3. 1/quarter.
	4. Perform washdown of the composite mesh-pads in accordance with manufacturers recommendations	4. Per manufacturer.
Packed-bed scrubber (PSB)	1. Visually inspect device to ensure there is proper drainage, no chromic acid buildup on the packed beds, and no evidence of chemical attack on the structural integrity of the device.	1. 1/quarter.
	2. Visually inspect back portion of the chevron blade mist eliminator to ensure that it is dry and there is no breakthrough of chromic acid mist.	2. 1/quarter.
	3. Same as number 3 above	3. 1/quarter.
	4. Add fresh makeup water to the top of the packed bed [a, b]	4. Whenever makeup is added.
PBS/CMP system	1. Same as for CMP system	1. 1/quarter.
	2. Same as for CMP system	2. 1/quarter.
	3. Same as for CMP system	3. 1/quarter.
	4. Same as for CMP system	4. Per manufacturer.
Fiber-bed mist eliminator [c]	1. Visually inspect fiber-bed unit and prefiltering device to ensure there is proper drainage, no chromic acid buildup in the units, and no evidence of chemical attack on the structural integrity of the devices.	1. 1/quarter.
	2. Visually inspect ductwork from tank or tanks to the control device to ensure there are no leaks	2. 1/quarter.
	3. Perform washdown of fiber elements in accordance with manufacturers recommendations	3. Per manufacturer.
Air pollution control device (APCD) not listed in rule.	To be proposed by the source for approval by the Administrator	To be proposed by the source for approval by the Administrator.
Monitoring Equipment		
Pitot tube	Backflush with water, or remove from the duct and rinse with fresh water. Replace in the duct and rotate 180 degrees to ensure that the same zero reading is obtained. Check pitot tube ends for damage. Replace pitot tube if cracked or fatigued.	1/quarter.
Stalagmometer	Follow manufacturers recommendations	

[a] If greater than 50 percent of the scrubber water is drained (e.g., for maintenance purposes), makeup water may be added to the scrubber basin.
[b] For horizontal-flow scrubbers, top is defined as the section of the unit directly above the packing media such that the makeup water would flow perpendicular to the air flow through the packing. For vertical-flow units, the top is defined as the area downstream of the packing material such that the makeup water would flow countercurrent to the air flow through the unit.
[c] Work practice standards for the control device installed upstream of the fiber-bed mist eliminator to prevent plugging do not apply as long as the work practice standards for the fiber-bed unit are followed.

[60 FR 4963, Jan. 25, 1995; 60 FR 33122, June 27, 1995, as amended at 61 FR 27787, June 3, 1996; 62 FR 42920, Aug. 11, 1997]

§ 63.343 Compliance provisions.

(a) *Compliance dates.* (1) The owner or operator of an existing affected source shall comply with the emission limitations in § 63.342 as follows:

(i) No later than 1 year after January 25, 1995, if the affected source is a decorative chromium electroplating tank; and

(ii) No later than 2 years after January 25, 1995, if the affected source is a hard chromium electroplating tank or a chromium anodizing tank.

(2) The owner or operator of a new or reconstructed affected source that has an initial startup after January 25, 1995, shall comply immediately upon startup of the source. The owner or operator of a new or reconstructed affected source that has an initial startup after December 16, 1993 but before January 25, 1995, shall follow the compliance schedule of § 63.6(b)(1).

(3) The owner or operator of an existing area source that increases actual or potential emissions of hazardous air pollutants such that the area source becomes a major source must comply with the provisions for existing major sources, including the reporting provisions of § 63.347(g), immediately upon becoming a major source.

(4) The owner or operator of a new area source (i.e., an area source for which construction or reconstruction was commenced after December 16, 1993) that increases actual or potential emissions of hazardous air pollutants such that the area source becomes a major source must comply with the provisions for new major sources, immediately upon becoming a major source.

(5) An owner or operator of an existing hard chromium electroplating tank or tanks located at a small, hard chromium electroplating facility that increases its maximum cumulative potential rectifier capacity, or its actual cumulative rectifier capacity, such that the facility becomes a large, hard chromium electroplating facility must comply with the requirements of § 63.342(c)(1)(i) for all hard chromium electroplating tanks at the facility no later than 1 year after the month in which monthly records required by §§ 63.342(c)(2) and 63.346(b)(12) show that the large designation is met, or by the compliance date specified in paragraph (a)(1)(ii) of this section, whichever is later.

(6) *Request for an extension of compliance.* An owner or operator of an affected source or sources that requests an extension of compliance shall do so in accordance with this paragraph and the applicable paragraphs of § 63.6(i). When the owner or operator is requesting the extension for more than one affected source located at the facility, then only one request may be submitted for all affected sources at the facility.

(i) The owner or operator of an existing affected source who is unable to comply with a relevant standard under this subpart may request that the Administrator (or a State, when the State has an approved part 70 permit program and the source is required to obtain a part 70 permit under that program, or a State, when the State has been delegated the authority to implement and enforce the emission standard for that source) grant an extension allowing the owner or operator up to 1 additional year to comply with the standard for the affected source. The owner or operator of an affected source who has requested an extension of compliance under this paragraph and is otherwise required to obtain a title V permit for the source shall apply for such permit or apply to have the title V permit revised to incorporate the conditions of the extension of compliance. The conditions of an extension of compliance granted under this paragraph will be incorporated into the owner or operator's title V permit for the affected source(s) according to the provisions of 40 CFR part 70 or 40 CFR part 71, whichever is applicable.

(ii) Any request under this paragraph for an extension of compliance with a relevant standard shall be submitted in writing to the appropriate authority not later than 6 months before the affected source's compliance date as specified in this section.

(7) An owner or operator of a decorative chromium electroplating tank that uses a trivalent chromium bath that incorporates a wetting agent, and that ceases using the trivalent chromium process, must comply with the emission limitation now applicable to

the tank within 1 year of switching bath operation.

(b) *Methods to demonstrate initial compliance.*

(1) Except as provided in paragraphs (b)(2) and (b)(3) of this section, an owner or operator of an affected source subject to the requirements of this subpart is required to conduct an initial performance test as required under §63.7, except for hard chromium electroplaters and chromium anodizing operations in California which have until January 25, 1998, using the procedures and test methods listed in §§63.7 and 63.344.

(2) If the owner or operator of an affected source meets all of the following criteria, an initial performance test is not required to be conducted under this subpart:

(i) The affected source is a decorative chromium electroplating tank or a chromium anodizing tank; and

(ii) A wetting agent is used in the plating or anodizing bath to inhibit chromium emissions from the affected source; and

(iii) The owner or operator complies with the applicable surface tension limit of §63.342(d)(2) as demonstrated through the continuous compliance monitoring required by paragraph (c)(5)(ii) of this section.

(3) If the affected source is a decorative chromium electroplating tank using a trivalent chromium bath, and the owner or operator is subject to the provisions of §63.342(e), an initial performance test is not required to be conducted under this subpart.

(c) *Monitoring to demonstrate continuous compliance.* The owner or operator of an affected source subject to the emission limitations of this subpart shall conduct monitoring according to the type of air pollution control technique that is used to comply with the emission limitation. The monitoring required to demonstrate continuous compliance with the emission limitations is identified in this section for the air pollution control techniques expected to be used by the owners or operators of affected sources.

(1) *Composite mesh-pad systems.* (i) During the initial performance test, the owner or operator of an affected source, or a group of affected sources under common control, complying with the emission limitations in §63.342 through the use of a composite mesh-pad system shall determine the outlet chromium concentration using the test methods and procedures in §63.344(c), and shall establish as a site-specific operating parameter the pressure drop across the system, setting the value that corresponds to compliance with the applicable emission limitation, using the procedures in §63.344(d)(5). An owner or operator may conduct multiple performance tests to establish a range of compliant pressure drop values, or may set as the compliant value the average pressure drop measured over the three test runs of one performance test and accept ±1 inch of water column from this value as the compliant range.

(ii) On and after the date on which the initial performance test is required to be completed under §63.7, except for hard chromium electroplaters and chromium anodizing operations in California which have until January 25, 1998, the owner or operator of an affected source, or group of affected sources under common control, shall monitor and record the pressure drop across the composite mesh-pad system once each day that any affected source is operating. To be in compliance with the standards, the composite mesh-pad system shall be operated within ±1 inch of water column of the pressure drop value established during the initial performance test, or shall be operated within the range of compliant values for pressure drop established during multiple performance tests.

(2) *Packed-bed scrubber systems.* (i) During the initial performance test, the owner or operator of an affected source, or group of affected sources under common control, complying with the emission limitations in §63.342 through the use of a packed-bed scrubber system shall determine the outlet chromium concentration using the procedures in §63.344(c), and shall establish as site-specific operating parameters the pressure drop across the system and the velocity pressure at the common inlet of the control device, setting the value that corresponds to compliance with the applicable emission limitation using the procedures in

§ 63.344(d) (4) and (5). An owner or operator may conduct multiple performance tests to establish a range of compliant operating parameter values. Alternatively, the owner or operator may set as the compliant value the average pressure drop and inlet velocity pressure measured over the three test runs of one performance test, and accept ±1 inch of water column from the pressure drop value and ±10 percent from the velocity pressure value as the compliant range.

(ii) On and after the date on which the initial performance test is required to be completed under § 63.7, except for hard chromium electroplaters and chromium anodizing operations in California which have until January 25, 1998, the owner or operator of an affected source, or group of affected sources under common control, shall monitor and record the velocity pressure at the inlet to the packed-bed system and the pressure drop across the scrubber system once each day that any affected source is operating. To be in compliance with the standards, the scrubber system shall be operated within ±10 percent of the velocity pressure value established during the initial performance test, and within ±1 inch of water column of the pressure drop value established during the initial performance test, or within the range of compliant operating parameter values established during multiple performance tests.

(3) *Packed-bed scrubber/composite mesh-pad system.* The owner or operator of an affected source, or group of affected sources under common control, that uses a packed-bed scrubber in conjunction with a composite mesh-pad system to meet the emission limitations of § 63.342 shall comply with the monitoring requirements for composite mesh-pad systems as identified in paragraph (c)(1) of this section.

(4) *Fiber-bed mist eliminator.* (i) During the initial performance test, the owner or operator of an affected source, or group of affected sources under common control, complying with the emission limitations in § 63.342 through the use of a fiber-bed mist eliminator shall determine the outlet chromium concentration using the procedures in § 63.344(c), and shall establish as a site-specific operating parameter the pressure drop across the fiber-bed mist eliminator and the pressure drop across the control device installed upstream of the fiber bed to prevent plugging, setting the value that corresponds to compliance with the applicable emission limitation using the procedures in § 63.344(d)(5). An owner or operator may conduct multiple performance tests to establish a range of compliant pressure drop values, or may set as the compliant value the average pressure drop measured over the three test runs of one performance test and accept ±1 inch of water column from this value as the compliant range.

(ii) On and after the date on which the initial performance test is required to be completed under § 63.7, except for hard chromium electroplaters and chromium anodizing operations in California which have until January 25, 1998, the owner or operator of an affected source, or group of affected sources under common control, shall monitor and record the pressure drop across the fiber-bed mist eliminator, and the control device installed upstream of the fiber bed to prevent plugging, once each day that any affected source is operating. To be in compliance with the standards, the fiber-bed mist eliminator and the upstream control device shall be operated within ±1 inch of water column of the pressure drop value established during the initial performance test, or shall be operated within the range of compliant values for pressure drop established during multiple performance tests.

(5) *Wetting agent-type or combination wetting agent-type/foam blanket fume suppressants.* (i) During the initial performance test, the owner or operator of an affected source complying with the emission limitations in § 63.342 through the use of a wetting agent in the electroplating or anodizing bath shall determine the outlet chromium concentration using the procedures in § 63.344(c). The owner or operator shall establish as the site-specific operating parameter the surface tension of the bath using Method 306B, appendix A of this part, setting the maximum value that corresponds to compliance with the applicable emission limitation. In

lieu of establishing the maximum surface tension during the performance test, the owner or operator may accept 45 dynes/cm as the maximum surface tension value that corresponds to compliance with the applicable emission limitation. However, the owner or operator is exempt from conducting a performance test only if the criteria of paragraph (b)(2) of this section are met.

(ii) On and after the date on which the initial performance test is required to be completed under § 63.7, except for hard chromium electroplaters and chromium anodizing operations in California which have until January 25, 1998, the owner or operator of an affected source shall monitor the surface tension of the electroplating or anodizing bath. Operation of the affected source at a surface tension greater than the value established during the performance test, or greater than 45 dynes/cm if the owner or operator is using this value in accordance with paragraph (c)(5)(i) of this section, shall constitute noncompliance with the standards. The surface tension shall be monitored according to the following schedule:

(A) The surface tension shall be measured once every 4 hours during operation of the tank with a stalagmometer or a tensiometer as specified in Method 306B, appendix A of this part.

(B) The time between monitoring can be increased if there have been no exceedances. The surface tension shall be measured once every 4 hours of tank operation for the first 40 hours of tank operation after the compliance date. Once there are no exceedances during 40 hours of tank operation, surface tension measurement may be conducted once every 8 hours of tank operation. Once there are no exceedances during 40 hours of tank operation, surface tension measurement may be conducted once every 40 hours of tank operation on an ongoing basis, until an exceedance occurs. The minimum frequency of monitoring allowed by this subpart is once every 40 hours of tank operation.

(C) Once an exceedance occurs as indicated through surface tension monitoring, the original monitoring schedule of once every 4 hours must be resumed. A subsequent decrease in frequency shall follow the schedule laid out in paragraph (c)(5)(ii)(B) of this section. For example, if an owner or operator had been monitoring an affected source once every 40 hours and an exceedance occurs, subsequent monitoring would take place once every 4 hours of tank operation. Once an exceedance does not occur for 40 hours of tank operation, monitoring can occur once every 8 hours of tank operation. Once an exceedance does not occur for 40 hours of tank operation on this schedule, monitoring can occur once every 40 hours of tank operation.

(iii) Once a bath solution is drained from the affected tank and a new solution added, the original monitoring schedule of once every 4 hours must be resumed, with a decrease in monitoring frequency allowed following the procedures of paragraphs (c)(5)(ii) (B) and (C) of this section.

(6) *Foam blanket-type fume suppressants.* (i) During the initial performance test, the owner or operator of an affected source complying with the emission limitations in § 63.342 through the use of a foam blanket in the electroplating or anodizing bath shall determine the outlet chromium concentration using the procedures in § 63.344(c), and shall establish as the site-specific operating parameter the thickness of the foam blanket, setting the minimum thickness that corresponds to compliance with the applicable emission limitation. In lieu of establishing the minimum foam blanket thickness during the performance test, the owner or operator may accept 2.54 centimeters (1 inch) as the minimum foam blanket thickness that corresponds to compliance with the applicable emission limitation. All foam blanket measurements must be taken in close proximity to the workpiece or cathode area in the plating tank(s).

(ii) On and after the date on which the initial performance test is required to be completed under § 63.7, except for hard chromium electroplaters and chromium anodizing operations in California which have until January 25, 1998, the owner or operator of an affected source shall monitor the foam blanket thickness of the electroplating

or anodizing bath. Operation of the affected source at a foam blanket thickness less than the value established during the performance test, or less than 2.54 cm (1 inch) if the owner or operator is using this value in accordance with paragraph (c)(6)(i) of this section, shall constitute noncompliance with the standards. The foam blanket thickness shall be measured according to the following schedule:

(A) The foam blanket thickness shall be measured once every 1 hour of tank operation.

(B) The time between monitoring can be increased if there have been no exceedances. The foam blanket thickness shall be measured once every hour of tank operation for the first 40 hours of tank operation after the compliance date. Once there are no exceedances for 40 hours of tank operation, foam blanket thickness measurement may be conducted once every 4 hours of tank operation. Once there are no exceedances during 40 hours of tank operation, foam blanket thickness measurement may be conducted once every 8 hours of tank operation on an ongoing basis, until an exceedance occurs. The minimum frequency of monitoring allowed by this subpart is once per 8 hours of tank operation.

(C) Once an exceedance occurs as indicated through foam blanket thickness monitoring, the original monitoring schedule of once every hour must be resumed. A subsequent decrease in frequency shall follow the schedule laid out in paragraph (c)(6)(ii)(B) of this section. For example, if an owner or operator had been monitoring an affected source once every 8 hours and an exceedance occurs, subsequent monitoring would take place once every hour of tank operation. Once an exceedance does not occur for 40 hours of tank operation, monitoring can occur once every 4 hours of tank operation. Once an exceedance does not occur for 40 hours of tank operation on this schedule, monitoring can occur once every 8 hours of tank operation.

(iii) Once a bath solution is drained from the affected tank and a new solution added, the original monitoring schedule of once every hour must be resumed, with a decrease in monitoring frequency allowed following the procedures of paragraphs (c)(6)(ii) (B) and (C) of this section.

(7) *Fume suppressant/add-on control device.* (i) If the owner or operator of an affected source uses both a fume suppressant and add-on control device and both are needed to comply with the applicable emission limit, monitoring requirements as identified in paragraphs (c) (1) through (6) of this section, and the work practice standards of Table 1 of § 63.342, apply for each of the control techniques used.

(ii) If the owner or operator of an affected source uses both a fume suppressant and add-on control device, but only one of these techniques is needed to comply with the applicable emission limit, monitoring requirements as identified in paragraphs (c) (1) through (6) of this section, and work practice standards of Table 1 of § 63.342, apply only for the control technique used to achieve compliance.

(8) *Use of an alternative monitoring method.* (i) Requests and approvals of alternative monitoring methods shall be considered in accordance with § 63.8(f)(1), (f)(3), (f)(4), and (f)(5).

(ii) After receipt and consideration of an application for an alternative monitoring method, the Administrator may approve alternatives to any monitoring methods or procedures of this subpart including, but not limited to, the following:

(A) Alternative monitoring requirements when installation or use of monitoring devices specified in this subpart would not provide accurate measurements due to interferences caused by substances within the effluent gases; or

(B) Alternative locations for installing monitoring devices when the owner or operator can demonstrate that installation at alternate locations will enable accurate and representative measurements.

(d) An owner or operator who uses an air pollution control device not listed in this section shall submit a description of the device, test results collected in accordance with § 63.344(c) verifying the performance of the device for reducing chromium emissions to the atmosphere to the level required by this subpart, a copy of the operation and maintenance plan referenced in

§ 63.342(f) including proposed work practice standards, and appropriate operating parameters that will be monitored to establish continuous compliance with the standards. The monitoring plan submitted identifying the continuous compliance monitoring is subject to the Administrator's approval.

[60 FR 4963, Jan. 25, 1995; 60 FR 33122, June 27, 1995, as amended at 62 FR 42920, Aug. 11, 1997]

§ 63.344 Performance test requirements and test methods.

(a) *Performance test requirements.* Performance tests shall be conducted using the test methods and procedures in this section and § 63.7. Performance test results shall be documented in complete test reports that contain the information required by paragraphs (a)(1) through (a)(9) of this section. The test plan to be followed shall be made available to the Administrator prior to the testing, if requested.

(1) A brief process description;

(2) Sampling location description(s);

(3) A description of sampling and analytical procedures and any modifications to standard procedures;

(4) Test results;

(5) Quality assurance procedures and results;

(6) Records of operating conditions during the test, preparation of standards, and calibration procedures;

(7) Raw data sheets for field sampling and field and laboratory analyses;

(8) Documentation of calculations; and

(9) Any other information required by the test method.

(b)(1) If the owner or operator of an affected source conducts performance testing at startup to obtain an operating permit in the State in which the affected source is located, the results of such testing may be used to demonstrate compliance with this subpart if:

(i) The test methods and procedures identified in paragraph (c) of this section were used during the performance test;

(ii) The performance test was conducted under representative operating conditions for the source;

(iii) The performance test report contains the elements required by paragraph (a) of this section; and

(iv) The owner or operator of the affected source for which the performance test was conducted has sufficient data to establish the operating parameter value(s) that correspond to compliance with the standards, as required for continuous compliance monitoring under § 63.343(c).

(2) The results of tests conducted prior to December 1991 in which Method 306A, appendix A of this part, was used to demonstrate the performance of a control technique are not acceptable.

(c) *Test methods.* Each owner or operator subject to the provisions of this subpart and required by § 63.343(b) to conduct an initial performance test shall use the test methods identified in this section to demonstrate compliance with the standards in § 63.342.

(1) Method 306 or Method 306A, ''Determination of Chromium Emissions From Decorative and Hard Chromium Electroplating and Anodizing Operations,'' appendix A of this part shall be used to determine the chromium concentration from hard or decorative chromium electroplating tanks or chromium anodizing tanks. The sampling time and sample volume for each run of Methods 306 and 306A, appendix A of this part shall be at least 120 minutes and 1.70 dscm (60 dscf), respectively. Methods 306 and 306A, appendix A of this part allow the measurement of either total chromium or hexavalent chromium emissions. For the purposes of this standard, sources using chromic acid baths can demonstrate compliance with the emission limits of § 63.342 by measuring either total chromium or hexavalent chromium. Hence, the hexavalent chromium concentration measured by these methods is equal to the total chromium concentration for the affected operations.

(2) The California Air Resources Board (CARB) Method 425 (which is available by contacting the California Air Resources Board, 1102 Q Street, Sacramento, California 95814) may be used to determine the chromium concentration from hard and decorative chromium electroplating tanks and

chromium anodizing tanks if the following conditions are met:

(i) If a colorimetric analysis method is used, the sampling time and volume shall be sufficient to result in 33 to 66 micrograms of catch in the sampling train.

(ii) If Atomic Absorption Graphite Furnace (AAGF) or Ion Chromatography with a Post-column Reactor (ICPCR) analyses were used, the sampling time and volume should be sufficient to result in a sample catch that is 5 to 10 times the minimum detection limit of the analytical method (i.e., 1.0 microgram per liter of sample for AAGF and 0.5 microgram per liter of sample for ICPCR).

(iii) In the case of either paragraph (c)(2) (i) or (ii) of this section, a minimum of 3 separate runs must be conducted. The other requirements of § 63.7 that apply to affected sources, as indicated in Table 1 of this subpart, must also be met.

(3) Method 306B, ''Surface Tension Measurement and Recordkeeping for Tanks Used at Decorative Chromium Electroplating and Anodizing Facilities,'' appendix A of this part shall be used to measure the surface tension of electroplating and anodizing baths.

(4) Alternate test methods may also be used if the method has been validated using Method 301, appendix A of this part and if approved by the Administrator. Procedures for requesting and obtaining approval are contained in § 63.7(f).

(d) *Establishing site-specific operating parameter values.* (1) Each owner or operator required to establish site-specific operating parameters shall follow the procedures in this section.

(2) All monitoring equipment shall be installed such that representative measurements of emissions or process parameters from the affected source are obtained. For monitoring equipment purchased from a vendor, verification of the operational status of the monitoring equipment shall include execution of the manufacturer's written specifications or recommendations for installation, operation, and calibration of the system.

(i) Specifications for differential pressure measurement devices used to measure velocity pressure shall be in accordance with section 2.2 of Method 2 (40 CFR part 60, appendix A).

(ii) Specification for differential pressure measurement devices used to measure pressure drop across a control system shall be in accordance with manufacturer's accuracy specifications.

(3) The surface tension of electroplating and anodizing baths shall be measured using Method 306B, ''Surface Tension Measurement and Recordkeeping for Tanks used at Decorative Chromium Electroplating and Anodizing Facilities,'' appendix A of this part. This method should also be followed when wetting agent type or combination wetting agent/foam blanket type fume suppressants are used to control chromium emissions from a hard chromium electroplating tank and surface tension measurement is conducted to demonstrate continuous compliance.

(4) The owner or operator of a source required to measure the velocity pressure at the inlet to an add-on air pollution control device in accordance with § 63.343(c)(2), shall establish the site-specific velocity pressure as follows:

(i) Locate a velocity traverse port in a section of straight duct that connects the hooding on the plating tank or tanks with the control device. The port shall be located as close to the control system as possible, and shall be placed a minimum of 2 duct diameters downstream and 0.5 diameter upstream of any flow disturbance such as a bend, expansion, or contraction (see Method 1, 40 CFR part 60, appendix A). If 2.5 diameters of straight duct work does not exist, locate the port 0.8 of the duct diameter downstream and 0.2 of the duct diameter upstream from any flow disturbance.

(ii) A 12-point velocity traverse of the duct to the control device shall be conducted along a single axis according to Method 2 (40 CFR part 60, appendix A) using an S-type pitot tube; measurement of the barometric pressure and duct temperature at each traverse point is not required, but is suggested. Mark the S-type pitot tube as specified in Method 1 (40 CFR part 60, appendix A) with 12 points. Measure the velocity pressure (Δ p) values for the velocity points and record. Determine the

square root of the individual velocity point Δ p values and average. The point with the square root value that comes closest to the average square root value is the point of average velocity. The Δ p value measured for this point during the performance test will be used as the reference for future monitoring.

(5) The owner or operator of a source required to measure the pressure drop across the add-on air pollution control device in accordance with § 63.343(c) (1) through (4) may establish the pressure drop in accordance with the following guidelines:

(i) Pressure taps shall be installed at any of the following locations:

(A) At the inlet and outlet of the control system. The inlet tap should be installed in the ductwork just prior to the control device and the corresponding outlet pressure tap should be installed on the outlet side of the control device prior to the blower or on the downstream side of the blower;

(B) On each side of the packed bed within the control system or on each side of each mesh pad within the control system; or

(C) On the front side of the first mesh pad and back side of the last mesh pad within the control system.

(ii) Pressure taps shall be sited at locations that are:

(A) Free from pluggage as possible and away from any flow disturbances such as cyclonic demisters.

(B) Situated such that no air infiltration at measurement site will occur that could bias the measurement.

(iii) Pressure taps shall be constructed of either polyethylene, polybutylene, or other nonreactive materials.

(iv) Nonreactive plastic tubing shall be used to connect the pressure taps to the device used to measure pressure drop.

(v) Any of the following pressure gauges can be used to monitor pressure drop: a magnehelic gauge, an inclined manometer, or a ''U'' tube manometer.

(vi) Prior to connecting any pressure lines to the pressure gauge(s), each gauge should be zeroed. No calibration of the pressure gauges is required.

(e) *Special compliance provisions for multiple sources controlled by a common add-on air pollution control device.* (1) This section identifies procedures for measuring the outlet chromium concentration from an add-on air pollution control device that is used to control multiple sources that may or may not include sources not affected by this subpart.

(2) When multiple affected sources performing the same type of operation (e.g., all are performing hard chromium electroplating), and subject to the same emission limitation, are controlled with an add-on air pollution control device that is not controlling emissions from any other type of affected operation or from any nonaffected sources, the applicable emission limitation identified in § 63.342 must be met at the outlet of the add-on air pollution control device.

(3) When multiple affected sources performing the same type of operation and subject to the same emission limitation are controlled with a common add-on air pollution control device that is also controlling emissions from sources not affected by these standards, the following procedures should be followed to determine compliance with the applicable emission limitation in § 63.342:

(i) Calculate the cross-sectional area of each inlet duct (i.e., uptakes from each hood) including those not affected by the standard.

(ii) Determine the total sample time per test run by dividing the total inlet area from all tanks connected to the control system by the total inlet area for all ducts associated with affected sources, and then multiply this number by 2 hours. The calculated time is the minimum sample time required per test run.

(iii) Perform Method 306 testing and calculate an outlet mass emission rate.

(iv) Determine the total ventilation rate from the affected sources by using equation 1:

$$VR_{tot} \times \frac{IDA_i}{\sum IA_{total}} = VR_{inlet} \qquad (1)$$

where VR_{tot} is the average total ventilation rate in dscm/min for the three test runs as determined at the outlet by means of the Method 306 testing; IDA_i is the total inlet area for all ducts

associated with affected sources; IA_{total} is the sum of all inlet duct areas from both affected and nonaffected sources; and VR_{inlet} is the total ventilation rate from all inlet ducts associated with affected sources.

(v) Establish the allowable mass emission rate of the system (AMR_{sys}) in milligrams of total chromium per hour (mg/hr) using equation 2:

$$\sum VR_{inlet} \times EL \times 60\ \text{minutes/hours} = AMR_{sys} \qquad (2)$$

where $\Sigma\ VR_{inlet}$ is the total ventilation rate in dscm/min from the affected sources, and EL is the applicable emission limitation from §63.342 in mg/dscm. The allowable mass emission rate (AMR_{sys}) calculated from equation 2 should be equal to or more than the outlet three-run average mass emission rate determined from Method 306 testing in order for the source to be in compliance with the standard.

(4) When multiple affected sources performing different types of operations (e.g., hard chromium electroplating, decorative chromium electroplating, or chromium anodizing) are controlled by a common add-on air pollution control device that may or may not also be controlling emissions from sources not affected by these standards, or if the affected sources controlled by the common add-on air pollution control device perform the same operation but are subject to different emission limitations (e.g., because one is a new hard chromium plating tank and one is an existing small, hard chromium plating tank), the following procedures should be followed to determine compliance with the applicable emission limitation in §63.342:

(i) Follow the steps outlined in paragraphs (e)(3)(i) through (e)(3)(iii) of this section.

(ii) Determine the total ventilation rate for each type of affected source using equation 3:

$$VR_{tot} \times \frac{IDA_{i,a}}{\sum IA_{total}} = VR_{inlet,a} \qquad (3)$$

where VR_{tot} is the average total ventilation rate in dscm/min for the three test runs as determined at the outlet by means of the Method 306 testing; $IDA_{i,a}$ is the total inlet duct area for all ducts conveying chromic acid from each type of affected source performing the same operation, or each type of affected source subject to the same emission limitation; IA_{total} is the sum of all duct areas from both affected and nonaffected sources; and $VR_{inlet,a}$ is the total ventilation rate from all inlet ducts conveying chromic acid from each type of affected source performing the same operation, or each type of affected source subject to the same emission limitation.

(iii) Establish the allowable mass emission rate in mg/hr for each type of affected source that is controlled by the add-on air pollution control device using equation 4, 5, 6, or 7 as appropriate:

$$VR_{hc1} \times EL_{hc1} \times 60\ \text{minutes/hour} = AMR_{hc1} \qquad (4)$$

$$VR_{hc2} \times EL_{hc2} \times 60\ \text{minutes/hour} = AMR_{hc2} \qquad (5)$$

$$VR_{dc} \times EL_{dc} \times 60\ \text{minutes/hour} = AMR_{dc} \qquad (6)$$

$$VR_{ca} \times EL_{ca} \times 60\ \text{minutes/hour} = AMR_{ca} \qquad (7)$$

where ''hc'' applies to the total of ventilation rates for all hard chromium electroplating tanks subject to the same emission limitation, ''dc'' applies to the total of ventilation rates for the decorative chromium electroplating tanks, ''ca'' applies to the total of ventilation rates for the chromium anodizing tanks, and EL is the applicable emission limitation from §63.342 in mg/dscm. There are two equations for hard chromium electroplating tanks because different emission limitations may apply (e.g., a new tank versus an existing, small tank).

(iv) Establish the allowable mass emission rate (AMR) in mg/hr for the system using equation 8, including

each type of affected source as appropriate:

$$AMR_{hc1} + AMR_{hc2} + AMR_{dc} + AMR_{ca} = AMR_{sys} \quad (8)$$

The allowable mass emission rate calculated from equation 8 should be equal to or more than the outlet three-run average mass emission rate determined from Method 306 testing in order for the source to be in compliance with the standards.

(5) Each owner or operator that uses the special compliance provisions of this paragraph to demonstrate compliance with the emission limitations of § 63.342 shall submit the measurements and calculations to support these compliance methods with the notification of compliance status required by § 63.347(e).

(6) Each owner or operator that uses the special compliance provisions of this section to demonstrate compliance with the emission limitations of § 63.342 shall repeat these procedures if a tank is added or removed from the control system regardless of whether that tank is a nonaffected source. If the new nonaffected tank replaces an existing nonaffected tank of the same size and is connected to the control system through the same size inlet duct then this procedure does not have to be repeated.

[60 FR 4963, Jan. 25, 1995, as amended at 61 FR 27787, June 3, 1996]

§ 63.345 Provisions for new and reconstructed sources.

(a) This section identifies the preconstruction review requirements for new and reconstructed affected sources that are subject to, or become subject to, this subpart.

(b) *New or reconstructed affected sources.* The owner or operator of a new or reconstructed affected source is subject to § 63.5(a), (b)(1), (b)(5), (b)(6), and (f)(1), as well as the provisions of this paragraph.

(1) After January 25, 1995, whether or not an approved permit program is effective in the State in which an affected source is (or would be) located, no person may construct a new affected source or reconstruct an affected source subject to this subpart, or reconstruct a source such that it becomes an affected source subject to this subpart, without submitting a notification of construction or reconstruction to the Administrator. The notification shall contain the information identified in paragraphs (b) (2) and (3) of this section, as appropriate.

(2) The notification of construction or reconstruction required under paragraph (b)(1) of this section shall include:

(i) The owner or operator's name, title, and address;

(ii) The address (i.e., physical location) or proposed address of the affected source if different from the owner's or operator's;

(iii) A notification of intention to construct a new affected source or make any physical or operational changes to an affected source that may meet or has been determined to meet the criteria for a reconstruction as defined in § 63.2;

(iv) An identification of subpart N of this part as the basis for the notification;

(v) The expected commencement and completion dates of the construction or reconstruction;

(vi) The anticipated date of (initial) startup of the affected source;

(vii) The type of process operation to be performed (hard or decorative chromium electroplating, or chromium anodizing);

(viii) A description of the air pollution control technique to be used to control emissions from the affected source, such as preliminary design drawings and design capacity if an add-on air pollution control device is used; and

(ix) An estimate of emissions from the source based on engineering calculations and vendor information on control device efficiency, expressed in units consistent with the emission limits of this subpart. Calculations of emission estimates should be in sufficient detail to permit assessment of the validity of the calculations.

(3) If a reconstruction is to occur, the notification required under paragraph (b)(1) of this section shall include the following in addition to the information required in paragraph (b)(2) of this section:

(i) A brief description of the affected source and the components to be replaced;

(ii) A brief description of the present and proposed emission control technique, including the information required by paragraphs (b)(2) (viii) and (ix) of this section;

(iii) An estimate of the fixed capital cost of the replacements and of constructing a comparable entirely new source;

(iv) The estimated life of the affected source after the replacements; and

(v) A discussion of any economic or technical limitations the source may have in complying with relevant standards or other requirements after the proposed replacements. The discussion shall be sufficiently detailed to demonstrate to the Administrator's satisfaction that the technical or economic limitations affect the source's ability to comply with the relevant standard and how they do so.

(vi) If in the notification of reconstruction, the owner or operator designates the affected source as a reconstructed source and declares that there are no economic or technical limitations to prevent the source from complying with all relevant standards or requirements, the owner or operator need not submit the information required in paragraphs (b)(3) (iii) through (v) of this section.

(4) The owner or operator of a new or reconstructed affected source that submits a notification in accordance with paragraphs (b) (1) through (3) of this section is not subject to approval by the Administrator. Construction or reconstruction is subject only to notification and can begin upon submission of a complete notification.

(5) *Submittal timeframes.* After January 25, 1995, whether or not an approved permit program is effective in the State in which an affected source is (or would be) located, an owner or operator of a new or reconstructed affected source shall submit the notification of construction or reconstruction required by paragraph (b)(1) of this section according to the following schedule:

(i) If construction or reconstruction commences after January 25, 1995, the notification shall be submitted as soon as practicable before the construction or reconstruction is planned to commence.

(ii) If the construction or reconstruction had commenced and initial startup had not occurred before January 25, 1995, the notification shall be submitted as soon as practicable before startup but no later than 60 days after January 25, 1995.

§ 63.346 Recordkeeping requirements.

(a) The owner or operator of each affected source subject to these standards shall fulfill all recordkeeping requirements outlined in this section and in the General Provisions to 40 CFR part 63, according to the applicability of subpart A of this part as identified in Table 1 of this subpart.

(b) The owner or operator of an affected source subject to the provisions of this subpart shall maintain the following records for such source:

(1) Inspection records for the add-on air pollution control device, if such a device is used, and monitoring equipment, to document that the inspection and maintenance required by the work practice standards of § 63.342(f) and Table 1 of § 63.342 have taken place. The record can take the form of a checklist and should identify the device inspected, the date of inspection, a brief description of the working condition of the device during the inspection, and any actions taken to correct deficiencies found during the inspection.

(2) Records of all maintenance performed on the affected source, the add-on air pollution control device, and monitoring equipment;

(3) Records of the occurrence, duration, and cause (if known) of each malfunction of process, add-on air pollution control, and monitoring equipment;

(4) Records of actions taken during periods of malfunction when such actions are inconsistent with the operation and maintenance plan;

(5) Other records, which may take the form of checklists, necessary to demonstrate consistency with the provisions of the operation and maintenance plan required by § 63.342(f)(3);

(6) Test reports documenting results of all performance tests;

(7) All measurements as may be necessary to determine the conditions of performance tests, including measurements necessary to determine compliance with the special compliance procedures of § 63.344(e);

(8) Records of monitoring data required by § 63.343(c) that are used to demonstrate compliance with the standard including the date and time the data are collected;

(9) The specific identification (i.e., the date and time of commencement and completion) of each period of excess emissions, as indicated by monitoring data, that occurs during malfunction of the process, add-on air pollution control, or monitoring equipment;

(10) The specific identification (i.e., the date and time of commencement and completion) of each period of excess emissions, as indicated by monitoring data, that occurs during periods other than malfunction of the process, add-on air pollution control, or monitoring equipment;

(11) The total process operating time of the affected source during the reporting period;

(12) Records of the actual cumulative rectifier capacity of hard chromium electroplating tanks at a facility expended during each month of the reporting period, and the total capacity expended to date for a reporting period, if the owner or operator is using the actual cumulative rectifier capacity to determine facility size in accordance with § 63.342(c)(2);

(13) For sources using fume suppressants to comply with the standards, records of the date and time that fume suppressants are added to the electroplating or anodizing bath;

(14) For sources complying with § 63.342(e), records of the bath components purchased, with the wetting agent clearly identified as a bath constituent contained in one of the components;

(15) Any information demonstrating whether a source is meeting the requirements for a waiver of recordkeeping or reporting requirements, if the source has been granted a waiver under § 63.10(f); and

(16) All documentation supporting the notifications and reports required by § 63.9, § 63.10, and § 63.347.

(c) All records shall be maintained for a period of 5 years in accordance with § 63.10(b)(1).

§ 63.347 Reporting requirements.

(a) The owner or operator of each affected source subject to these standards shall fulfill all reporting requirements outlined in this section and in the General Provisions to 40 CFR part 63, according to the applicability of subpart A as identified in Table 1 of this subpart. These reports shall be made to the Administrator at the appropriate address as identified in § 63.13 or to the delegated State authority.

(1) Reports required by subpart A of this part and this section may be sent by U.S. mail, fax, or by another courier.

(i) Submittals sent by U.S. mail shall be postmarked on or before the specified date.

(ii) Submittals sent by other methods shall be received by the Administrator on or before the specified date.

(2) If acceptable to both the Administrator and the owner or operator of an affected source, reports may be submitted on electronic media.

(b) The reporting requirements of this section apply to the owner or operator of an affected source when such source becomes subject to the provisions of this subpart.

(c) *Initial notifications.* (1) The owner or operator of an affected source that has an initial startup before January 25, 1995, shall notify the Administrator in writing that the source is subject to this subpart. The notification shall be submitted no later than 180 calendar days after January 25, 1995, and shall contain the following information:

(i) The name, title, and address of the owner or operator;

(ii) The address (i.e., physical location) of each affected source;

(iii) A statement that subpart N of this part is the basis for this notification;

(iv) Identification of the applicable emission limitation and compliance date for each affected source;

(v) A brief description of each affected source, including the type of process operation performed;

(vi) For sources performing hard chromium electroplating, the maximum potential cumulative potential rectifier capacity;

(vii) For sources performing hard chromium electroplating, a statement of whether the affected source(s) is located at a small or a large, hard chromium electroplating facility and whether this will be demonstrated through actual or maximum potential cumulative rectifier capacity;

(viii) For sources performing hard chromium electroplating tanks, a statement of whether the owner or operator of an affected source(s) will limit the maximum potential cumulative rectifier capacity in accordance with § 63.342(c)(2) such that the hard chromium electroplating facility is considered small; and

(ix) A statement of whether the affected source is located at a major source or an area source as defined in § 63.2.

(2) The owner or operator of a new or reconstructed affected source that has an initial startup after January 25, 1995 shall submit an initial notification (in addition to the notification of construction or reconstruction required by § 63.345(b) as follows:

(i) A notification of the date when construction or reconstruction was commenced, shall be submitted simultaneously with the notification of construction or reconstruction, if construction or reconstruction was commenced before January 25, 1995;

(ii) A notification of the date when construction or reconstruction was commenced, shall be submitted no later than 30 calendar days after such date, if construction or reconstruction was commenced after January 25, 1995; and

(iii) A notification of the actual date of startup of the source shall be submitted within 30 calendar days after such date.

(d) *Notification of performance test.* (1) The owner or operator of an affected source shall notify the Administrator in writing of his or her intention to conduct a performance test at least 60 calendar days before the test is scheduled to begin to allow the Administrator to have an observer present during the test. Observation of the performance test by the Administrator is optional.

(2) In the event the owner or operator is unable to conduct the performance test as scheduled, the provisions of § 63.7(b)(2) apply.

(e) *Notification of compliance status.* (1) A notification of compliance status is required each time that an affected source becomes subject to the requirements of this subpart.

(2) If the State in which the source is located has not been delegated the authority to implement the rule, each time a notification of compliance status is required under this part, the owner or operator of an affected source shall submit to the Administrator a notification of compliance status, signed by the responsible official (as defined in § 63.2) who shall certify its accuracy, attesting to whether the affected source has complied with this subpart. If the State has been delegated the authority, the notification of compliance status shall be submitted to the appropriate authority. The notification shall list for each affected source:

(i) The applicable emission limitation and the methods that were used to determine compliance with this limitation;

(ii) If a performance test is required by this subpart, the test report documenting the results of the performance test, which contains the elements required by § 63.344(a), including measurements and calculations to support the special compliance provisions of § 63.344(e) if these are being followed;

(iii) The type and quantity of hazardous air pollutants emitted by the source reported in mg/dscm or mg/hr if the source is using the special provisions of § 63.344(e) to comply with the standards. (If the owner or operator is subject to the construction and reconstruction provisions of § 63.345 and had previously submitted emission estimates, the owner or operator shall state that this report corrects or verifies the previous estimate.) For sources not required to conduct a performance test in accordance with

§63.343(b), the surface tension measurement may fulfill this requirement;

(iv) For each monitored parameter for which a compliant value is to be established under §63.343(c), the specific operating parameter value, or range of values, that corresponds to compliance with the applicable emission limit;

(v) The methods that will be used to determine continuous compliance, including a description of monitoring and reporting requirements, if methods differ from those identified in this subpart;

(vi) A description of the air pollution control technique for each emission point;

(vii) A statement that the owner or operator has completed and has on file the operation and maintenance plan as required by the work practice standards in §63.342(f);

(viii) If the owner or operator is determining facility size based on actual cumulative rectifier capacity in accordance with §63.342(c)(2), records to support that the facility is small. For existing sources, records from any 12-month period preceding the compliance date shall be used or a description of how operations will change to meet a small designation shall be provided. For new sources, records of projected rectifier capacity for the first 12-month period of tank operation shall be used;

(ix) A statement by the owner or operator of the affected source as to whether the source has complied with the provisions of this subpart.

(3) For sources required to conduct a performance test by §63.343(b), the notification of compliance status shall be submitted to the Administrator no later than 90 calendar days following completion of the compliance demonstration required by §63.7 and §63.343(b).

(4) For sources that are not required to complete a performance test in accordance with §63.343(b), the notification of compliance status shall be submitted to the Administrator no later than 30 days after the compliance date specified in §63.343(a), except the date on which sources in California shall monitor the surface tension of the anodizing bath is extended to January 25, 1998.

(f) *Reports of performance test results.* (1) If the State in which the source is located has not been delegated the authority to implement the rule, the owner or operator of an affected source shall report to the Administrator the results of any performance test conducted as required by §63.7 or §63.343(b). If the State has been delegated the authority, the owner or operator of an affected source should report performance test results to the appropriate authority.

(2) Reports of performance test results shall be submitted no later than 90 days following the completion of the performance test, and shall be submitted as part of the notification of compliance status required by paragraph (e) of this section.

(g) *Ongoing compliance status reports for major sources.* (1) The owner or operator of an affected source that is located at a major source site shall submit a summary report to the Administrator to document the ongoing compliance status of the affected source. The report shall contain the information identified in paragraph (g)(3) of this section, and shall be submitted semiannually except when:

(i) The Administrator determines on a case-by-case basis that more frequent reporting is necessary to accurately assess the compliance status of the source; or

(ii) The monitoring data collected by the owner or operator of the affected source in accordance with §63.343(c) show that the emission limit has been exceeded, in which case quarterly reports shall be submitted. Once an owner or operator of an affected source reports an exceedance, ongoing compliance status reports shall be submitted quarterly until a request to reduce reporting frequency under paragraph (g)(2) of this section is approved.

(2) *Request to reduce frequency of ongoing compliance status reports.* (i) An owner or operator who is required to submit ongoing compliance status reports on a quarterly (or more frequent basis) may reduce the frequency of reporting to semiannual if all of the following conditions are met:

(A) For 1 full year (e.g., 4 quarterly or 12 monthly reporting periods), the ongoing compliance status reports

demonstrate that the affected source is in compliance with the relevant emission limit;

(B) The owner or operator continues to comply with all applicable recordkeeping and monitoring requirements of subpart A of this part and this subpart; and

(C) The Administrator does not object to a reduced reporting frequency for the affected source, as provided in paragraphs (g)(2) (ii) and (iii) of this section.

(ii) The frequency of submitting ongoing compliance status reports may be reduced only after the owner or operator notifies the Administrator in writing of his or her intention to make such a change, and the Administrator does not object to the intended change. In deciding whether to approve a reduced reporting frequency, the Administrator may review information concerning the source's entire previous performance history during the 5-year recordkeeping period prior to the intended change, or the recordkeeping period since the source's compliance date, whichever is shorter. Records subject to review may include performance test results, monitoring data, and evaluations of an owner or operator's conformance with emission limitations and work practice standards. Such information may be used by the Administrator to make a judgment about the source's potential for noncompliance in the future. If the Administrator disapproves the owner or operator's request to reduce reporting frequency, the Administrator will notify the owner or operator in writing within 45 days after receiving notice of the owner or operator's intention. The notification from the Administrator to the owner or operator will specify the grounds on which the disapproval is based. In the absence of a notice of disapproval within 45 days, approval is automatically granted.

(iii) As soon as the monitoring data required by § 63.343(c) show that the source is not in compliance with the relevant emission limit, the frequency of reporting shall revert to quarterly, and the owner shall state this exceedance in the ongoing compliance status report for the next reporting period. After demonstrating ongoing compliance with the relevant emission limit for another full year, the owner or operator may again request approval from the Administrator to reduce the reporting frequency as allowed by paragraph (g)(2) of this section.

(3) *Contents of ongoing compliance status reports.* The owner or operator of an affected source for which compliance monitoring is required in accordance with § 63.343(c) shall prepare a summary report to document the ongoing compliance status of the source. The report must contain the following information:

(i) The company name and address of the affected source;

(ii) An identification of the operating parameter that is monitored for compliance determination, as required by § 63.343(c);

(iii) The relevant emission limitation for the affected source, and the operating parameter value, or range of values, that correspond to compliance with this emission limitation as specified in the notification of compliance status required by paragraph (e) of this section;

(iv) The beginning and ending dates of the reporting period;

(v) A description of the type of process performed in the affected source;

(vi) The total operating time of the affected source during the reporting period;

(vii) If the affected source is a hard chromium electroplating tank and the owner or operator is limiting the maximum cumulative rectifier capacity in accordance with § 63.342(c)(2), the actual cumulative rectifier capacity expended during the reporting period, on a month-by-month basis;

(viii) A summary of operating parameter values, including the total duration of excess emissions during the reporting period as indicated by those values, the total duration of excess emissions expressed as a percent of the total source operating time during that reporting period, and a breakdown of the total duration of excess emissions during the reporting period into those that are due to process upsets, control equipment malfunctions, other known causes, and unknown causes;

(ix) A certification by a responsible official, as defined in § 63.2, that the

work practice standards in §63.342(f) were followed in accordance with the operation and maintenance plan for the source;

(x) If the operation and maintenance plan required by §63.342(f)(3) was not followed, an explanation of the reasons for not following the provisions, an assessment of whether any excess emission and/or parameter monitoring exceedances are believed to have occurred, and a copy of the report(s) required by §63.342(f)(3)(iv) documenting that the operation and maintenance plan was not followed;

(xi) A description of any changes in monitoring, processes, or controls since the last reporting period;

(xii) The name, title, and signature of the responsible official who is certifying the accuracy of the report; and

(xiii) The date of the report.

(4) When more than one monitoring device is used to comply with the continuous compliance monitoring required by §63.343(c), the owner or operator shall report the results as required for each monitoring device. However, when one monitoring device is used as a backup for the primary monitoring device, the owner or operator shall only report the results from the monitoring device used to meet the monitoring requirements of this subpart. If both devices are used to meet these requirements, then the owner or operator shall report the results from each monitoring device for the relevant compliance period.

(h) *Ongoing compliance status reports for area sources.* The requirements of this paragraph do not alleviate affected area sources from complying with the requirements of State or Federal operating permit programs under 40 CFR part 71.

(1) The owner or operator of an affected source that is located at an area source site shall prepare a summary report to document the ongoing compliance status of the affected source. The report shall contain the information identified in paragraph (g)(3) of this section, shall be completed annually and retained on site, and made available to the Administrator upon request. The report shall be completed annually except as provided in paragraph (h)(2) of this section.

(2) *Reports of exceedances.* (i) If both of the following conditions are met, semiannual reports shall be prepared and submitted to the Administrator:

(A) The total duration of excess emissions (as indicated by the monitoring data collected by the owner or operator of the affected source in accordance with §63.343(c)) is 1 percent or greater of the total operating time for the reporting period; and

(B) The total duration of malfunctions of the add-on air pollution control device and monitoring equipment is 5 percent or greater of the total operating time.

(ii) Once an owner or operator of an affected source reports an exceedance as defined in paragraph (h)(2)(i) of this section, ongoing compliance status reports shall be submitted semiannually until a request to reduce reporting frequency under paragraph (h)(3) of this section is approved.

(iii) The Administrator may determine on a case-by-case basis that the summary report shall be completed more frequently and submitted, or that the annual report shall be submitted instead of being retained on site, if these measures are necessary to accurately assess the compliance status of the source.

(3) *Request to reduce frequency of ongoing compliance status reports.* (i) An owner or operator who is required to submit ongoing compliance status reports on a semiannual (or more frequent) basis, or is required to submit its annual report instead of retaining it on site, may reduce the frequency of reporting to annual and/or be allowed to maintain the annual report onsite if all of the following conditions are met:

(A) For 1 full year (e.g., 2 semiannual or 4 quarterly reporting periods), the ongoing compliance status reports demonstrate that the affected source is in compliance with the relevant emission limit;

(B) The owner or operator continues to comply with all applicable recordkeeping and monitoring requirements of subpart A of this part and this subpart; and

(C) The Administrator does not object to a reduced reporting frequency for the affected source, as provided in

paragraphs (h)(3) (ii) and (iii) of this section.

(ii) The frequency of submitting ongoing compliance status reports may be reduced only after the owner or operator notifies the Administrator in writing of his or her intention to make such a change, and the Administrator does not object to the intended change. In deciding whether to approve a reduced reporting frequency, the Administrator may review information concerning the source's previous performance history during the 5-year recordkeeping period prior to the intended change, or the recordkeeping period since the source's compliance date, whichever is shorter. Records subject to review may include performance test results, monitoring data, and evaluations of an owner or operator's conformance with emission limitations and work practice standards. Such information may be used by the Administrator to make a judgement about the source's potential for noncompliance in the future. If the Administrator disapproves the owner or operator's request to reduce reporting frequency, the Administrator will notify the owner or operator in writing within 45 days after receiving notice of the owner or operator's intention. The notification from the Administrator to the owner or operator will specify the grounds on which the disapproval is based. In the absence of a notice of disapproval within 45 days, approval is automatically granted.

(iii) As soon as the monitoring data required by § 63.343(c) show that the source is not in compliance with the relevant emission limit, the frequency of reporting shall revert to semiannual, and the owner shall state this exceedance in the ongoing compliance status report for the next reporting period. After demonstrating ongoing compliance with the relevant emission limit for another full year, the owner or operator may again request approval from the Administrator to reduce the reporting frequency as allowed by paragraph (h)(3) of this section.

(i) *Reports associated with trivalent chromium baths.* The requirements of this paragraph do not alleviate affected sources from complying with the requirements of State or Federal operating permit programs under title V. Owners or operators complying with the provisions of § 63.342(e) are not subject to paragraphs (a) through (h) of this section, but must instead submit the following reports:

(1) Within 180 days after January 25, 1995, submit an initial notification that includes:

(i) The same information as is required by paragraphs (c)(1) (i) through (v) of this section; and

(ii) A statement that a trivalent chromium process that incorporates a wetting agent will be used to comply with § 63.342(e); and

(iii) The list of bath components that comprise the trivalent chromium bath, with the wetting agent clearly identified; and

(2) Within 30 days of the compliance date specified in § 63.343(a), a notification of compliance status that contains an update of the information submitted in accordance with paragraph (i)(1) of this section or a statement that the information is still accurate; and

(3) Within 30 days of a change to the trivalent chromium electroplating process, a report that includes:

(i) A description of the manner in which the process has been changed and the emission limitation, if any, now applicable to the affected source;

(ii) If a different emission limitation applies, the applicable information required by paragraph (c)(1) of this section; and

(iii) The notification and reporting requirements of paragraphs (d), (e), (f), (g), and (h) of this section, which shall be submitted in accordance with the schedules identified in those paragraphs.

[60 FR 4963, Jan. 25, 1995, as amended at 61 FR 27787, June 3, 1996; 62 FR 4465, Jan. 30, 1997, 62 FR 42921, Aug. 11, 1997]

TABLE 1 TO SUBPART N OF PART 63—GENERAL PROVISIONS APPLICABILITY TO SUBPART N

General provisions reference	Applies to subpart N	Comment
63.1(a)(1)	Yes	Additional terms defined in § 63.341; when overlap between subparts A and N occurs, subpart N takes precedence.
63.1(a)(2)	Yes	
63.1(a)(3)	Yes	
63.1(a)(4)	Yes	Subpart N clarifies the applicability of each paragraph in subpart A to sources subject to subpart N.
63.1(a)(6)	Yes	
63.1(a)(7)	Yes	
63.1(a)(8)	Yes	
63.1(a)(10)	Yes	
63.1(a)(11)	Yes	§ 63.347(a) of subpart N also allows report submissions via fax and on electronic media.
63.1(a)(12)–(14)	Yes	
63.1(b)(1)	No	§ 63.340 of subpart N specifies applicability.
63.1(b)(2)	Yes	
63.1(b)(3)	No	This provision in subpart A is being deleted. Also, all affected area and major sources are subject to subpart N; there are no exemptions.
63.1(c)(1)	Yes	Subpart N clarifies the applicability of each paragraph in subpart A to sources subject to subpart N.
63.1(c)(2)	Yes	Subpart N specifies permit requirements for area sources.
63.1(c)(4)	Yes	
63.1(c)(5)	No	Subpart N clarifies that an area source that becomes a major source is subject to the requirements for major sources.
63.1(e)	Yes	
63.2	Yes	Additional terms defined in § 63.341; when overlap between subparts A and N occurs, subpart N takes precedence.
63.3	Yes	Other units used in subpart N are defined in that subpart.
63.4	Yes	
63.5(a)	Yes	Except replace the term ''source'' and ''stationary source'' in § 63.5(a) (1) and (2) of subpart A with ''affected sources.''
63.5(b)(1)	Yes	
63.5(b)(3)	Yes	Applies only to major affected sources.
63.5(b)(4)	No	Subpart N (§ 63.345) specifies requirements for the notification of construction or reconstruction for affected sources that are not major.
63.5(b)(5)	Yes	
63.5(b)(6)	Yes	
63.5(d)(1)(i)	No	§ 63.345(c)(5) of subpart N specifies when the application or notification shall be submitted.
63.5(d)(1)(ii)	Yes	Applies to major affected sources that are new or reconstructed.
63.5(d)(1)(iii)	Yes	Except information should be submitted with the Notification of Compliance Status required by § 63.347(e) of subpart N.
63.5(d)(2)	Yes	Applies to major affected sources that are new or reconstructed except: (1) replace ''source'' in § 63.5(d)(2) of subpart A with ''affected source''; and (2) actual control efficiencies are submitted with the Notification of Compliance Status required by § 63.347(e).
63.5(d)(3)–(4)	Yes	Applies to major affected sources that are new or reconstructed.
63.5(e)	Yes	Applies to major affected sources that are new or reconstructed.
63.5(f)(1)	Yes	Except replace ''source'' in § 63.5(f)(1) of subpart A with ''affected source.''
63.5(f)(2)	No	New or reconstructed affected sources shall submit the request for approval of construction or reconstruction under § 63.5(f) of subpart A by the deadline specified in § 63.345(c)(5) of subpart N.
63.6(a)	Yes	
63.6(b)(1)–(2)	Yes	Except replace ''source'' in § 63.6(b)(1)–(2) of part A with ''affected source.''
63.6(b)(3)–(4)	Yes	
63.6(b)(5)	Yes	Except replace ''source'' in § 63.6(b)(5) of subpart A with ''affected source.''
63.6(b)(7)	No	Provisions for new area sources that become major sources are contained in § 63.343(a)(4) of subpart N.
63.6(c)(1)–(2)	Yes	Except replace ''source'' in § 63.6(c)(1)–(2) of subpart A with ''affected source.''
63.6(c)(5)	No	Compliance provisions for existing area sources that become major sources are contained in § 63.343(a)(3) of subpart N.
63.6(e)	No	§ 63.342(f) of subpart N contains work practice standards (operation and maintenance requirements) that override these provisions.
63.6(f)(1)	No	§ 63.342(b) of subpart N specifies when the standards apply.
63.6(f)(2)(i)–(ii)	Yes	
63.6(f)(2)(iii)	No	§ 63.344(b) of subpart N specifies instances in which previous performance test results for existing sources are acceptable.

TABLE 1 TO SUBPART N OF PART 63—GENERAL PROVISIONS APPLICABILITY TO SUBPART N—Continued

General provisions reference	Applies to subpart N	Comment
63.6(f)(2)(iv)	Yes	
63.6(f)(2)(v)	Yes	
63.6(f)(3)	Yes	
63.6(g)	Yes	
63.6(h)	No	Subpart N does not contain any opacity or visible emission standards.
63.6(i)(1)	Yes	
63.6(i)(2)	Yes	Except replace ''source'' in § 63.6(i)(2)(i) and (ii) of subpart A with ''affected source.''
63.6(i)(3)	Yes	
63.6(i)(4)(i)	No	§ 63.343(a)(6) of subpart N specifies the procedures for obtaining an extension of compliance and the date by which such requests must be submitted.
63.6(i)(4)(ii)	Yes	
63.6(i)(5)	Yes	
63.6(i)(6)(i)	Yes	This paragraph only references ''paragraph (i)(4) of this section'' for compliance extension provisions. But, § 63.343(a)(6) of subpart N also contains provisions for requesting a compliance extension.
63.6(i)(6)(ii)	Yes	
63.6(i)(7)	Yes	
63.6(i)(8)	Yes	This paragraph only references ''paragraphs (i)(4) through (i)(6) of this section'' for compliance extension provisions. But, § 63.343(a)(6) of subpart N also contains provisions for requesting a compliance extension.
63.6(i)(9)	Yes	This paragraph only references ''paragraphs (i)(4) through (i)(6) of this section'' and ''paragraphs (i)(4) and (i)(5) of this section'' for compliance extension provisions. But, § 63.343(a)(6) of subpart N also contains provisions for requesting a compliance extension.
63.6(i)(10)(i)–(iv)	Yes	
63.6(i)(10)(v)(A)	Yes	This paragraph only references ''paragraph (i)(4)'' for compliance extension provisions. But, § 63.343(a)(6) of subpart N also contains provisions for requesting a compliance extension.
63.6(i)(10)(v)(B)	Yes	
63.6(i)(11)	Yes	
63.6(i)(12)(i)	Yes	This paragraph only references ''paragraph (i)(4)(i) or (i)(5) of this section'' for compliance extension provisions. But, § 63.343(a)(6) of subpart N also contains provisions for requesting a compliance extension.
63.6(i)(12)(ii)–(iii)	Yes	
63.6(i)(13)	Yes	
63.6(i)(14)	Yes	
63.6(i)(16)	Yes	
63.6(j)	Yes	
63.7(a)(1)	Yes	
63.7(a)(2)(i)–(vi)	Yes	
63.7(a)(2)(ix)	Yes	
63.7(a)(3)	Yes	
63.7(b)(1)	No	§ 63.347(d) of subpart N requires notification prior to the performance test. § 63.344(a) of subpart N requires submission of a site-specific test plan upon request.
63.7(b)(2)	Yes	
63.7(c)	No	§ 63.344(a) of subpart N specifies what the test plan should contain, but does not require test plan approval or performance audit samples.
63.7(d)	Yes	Except replace ''source'' in the first sentence of § 63.7(d) of subpart A with ''affected source.''
63.7(e)	Yes	Subpart N also contains test methods specific to affected sources covered by that subpart.
63.7(f)	Yes	§ 63.344(c)(2) of subpart N identifies CARB Method 425 as acceptable under certain conditions.
63.7(g)(1)	No	Subpart N identifies the items to be reported in the compliance test [§ 63.344(a)] and the timeframe for submitting the results [§ 63.347(f)].
63.7(g)(3)	Yes	
63.7(h)(1)–(2)	Yes	
63.7(h)(3)(i)	Yes	This paragraph only references ''§ 63.6(i)'' for compliance extension provisions. But, § 63.343(a)(6) of subpart N also contains provisions for requesting a compliance extension.
63.7(h)(3)(ii)–(iii)	Yes	
63.7(h)(4)–(5)	Yes	

TABLE 1 TO SUBPART N OF PART 63—GENERAL PROVISIONS APPLICABILITY TO SUBPART N—Continued

General provisions reference	Applies to subpart N	Comment
63.8(a)(1)	Yes	
63.8(a)(2)	No	Work practice standards are contained in § 63.342(f) of subpart N.
63.8(a)(4)	No	
63.8(b)(1)	Yes	
63.8(b)(2)	No	§ 63.344(d) of subpart N specifies the monitoring location when there are multiple sources.
63.8(b)(3)	No	§ 63.347(g)(4) of subpart N identifies reporting requirements when multiple monitors are used.
63.8(c)(1)(i)	No	Subpart N requires proper maintenance of monitoring devices expected to be used by sources subject to subpart N.
63.8(c)(1)(ii)	No	§ 63.342(f)(3)(iv) of subpart N specifies reporting when the O&M plan is not followed.
63.8(c)(1)(iii)	No	§ 63.343(f)(2) identifies the criteria for whether O&M procedures are acceptable.
63.8(c)(2)–(3)	No	§ 63.344(d)(2) requires appropriate use of monitoring devices.
63.8(c)(4)–(7)	No	
63.8(d)	No	Maintenance of monitoring devices is required by §§ 63.342(f) and 63.344(d)(2) of subpart N.
63.8(e)	No	There are no performance evaluation procedures for the monitoring devices expected to be used to comply with subpart N.
63.8(f)(1)	Yes	
63.8(f)(2)	No	Instances in which the Administrator may approve alternatives to the monitoring methods and procedures of subpart N are contained in § 63.343(c)(8) of subpart N.
63.8(f)(3)	Yes	
63.8(f)(4)	Yes	
63.8(f)(5)	Yes	
63.8(f)(6)	No	Subpart N does not require the use of CEM's.
63.8(g)	No	Monitoring data does not need to be reduced for reporting purposes because subpart N requires measurement once/day.
63.9(a)	Yes	
63.9(b)(1)(i)–(ii)	No	§ 63.343(a)(3) of subpart N requires area sources to comply with major source provisions if an increase in HAP emissions causes them to become major sources.
63.9(b)(1)(iii)	No	§ 63.347(c)(2) of subpart N specifies initial notification requirements for new or reconstructed affected sources.
63.9(b)(2)	No	§ 63.347(c)(1) of subpart N specifies the information to be contained in the initial notification.
63.9(b)(3)	No	§ 63.347(c)(2) of subpart N specifies notification requirements for new or reconstructed sources that are not major affected sources.
63.9(b)(4)	No	
63.9(b)(5)	No	
63.9(c)	Yes	This paragraph only references ''§ 63.6(i)(4) through § 63.6(i)(6)'' for compliance extension provisions. But, § 63.343(a)(6) of subpart N also contains provisions for requesting a compliance extension. Subpart N provides a different timeframe for submitting the request than § 63.6(i)(4).
63.9(d)	Yes	This paragraph only references ''the notification dates established in paragraph (g) of this section.'' But, § 63.347 of subpart N also contains notification dates.
63.9(e)	No	Notification of performance test is required by § 63.347(d) of subpart N.
63.9(f)	No	
63.9(g)	No	Subpart N does not require a performance evaluation or relative accuracy test for monitoring devices.
63.9(h)(1)–(3)	No	§ 63.347(e) of subpart N specifies information to be contained in the notification of compliance status and the timeframe for submitting this information.
63.9(h)(5)	No	Similar language has been incorporated into § 63.347(e)(2)(iii) of subpart N.
63.9(h)(6)	Yes	
63.9(i)	Yes	
63.9(j)	Yes	
63.10(a)	Yes	
63.10(b)(1)	Yes	
63.10(b)(2)	No	§ 63.346(b) of subpart N specifies the records that must be maintained.
63.10(b)(3)	No	Subpart N applies to major and area sources.
63.10(c)	No	Applicable requirements of § 63.10(c) have been incorporated into § 63.346(b) of subpart N.

TABLE 1 TO SUBPART N OF PART 63—GENERAL PROVISIONS APPLICABILITY TO SUBPART N—Continued

General provisions reference	Applies to subpart N	Comment
63.10(d)(1)	Yes	
63.10(d)(2)	No	§ 63.347(f) of subpart N specifies the timeframe for reporting performance test results.
63.10(d)(3)	No	Subpart N does not contain opacity or visible emissions standards.
63.10(d)(4)	Yes	
63.10(d)(5)	No	§ 63.342(f)(3)(iv) and § 63.347(g)(3) of subpart N specify reporting associated with malfunctions.
63.10(e)	No	§ 63.347(g) and (h) of subpart N specify the frequency of periodic reports of monitoring data used to establish compliance. Applicable requirements of § 63.10(e) have been incorporated into § 63.347(g) and (h).
63.10(f)	Yes	
63.11	No	Flares will not be used to comply with the emission limits.
63.12–63.15	Yes	

[60 FR 4963, Jan. 25, 1995, as amended at 61 FR 27787, June 3, 1996]

Subpart O—Ethylene Oxide Emissions Standards for Sterilization Facilities

SOURCE: 59 FR 62589, Dec. 6, 1994, unless otherwise noted.

§ 63.360 Applicability.

(a) All sterilization sources using 1 ton (see definition) in sterilization or fumigation operations are subject to the emissions standards in § 63.362, except as specified in paragraphs (b) through (e) of this section. Owners or operators of sources using 1 ton (see definition) subject to the provisions of this subpart must comply with the requirements of subpart A, of this part according to the applicability of subpart A of this part to such sources in Table 1 of this section.

TABLE 1 OF SECTION 63.360—GENERAL PROVISIONS APPLICABILITY TO SUBPART O

Reference	Applies to sources using 10 tons in subpart O [a]	Applies to sources using 1 to 10 tons in subpart O [a]	Comment
63.1(a)(1)	Yes		Additional terms defined in § 63.361; when overlap between subparts A and O occurs, subpart O takes precedence.
63.1(a)(2)	Yes		
63.1(a)(3)	Yes		
63.1(a)(4)	Yes		Subpart O clarifies the applicability of each paragraph in subpart A to sources subject to subpart O.
63.1(a)(5)	No		Reserved.
63.1(a)(6)	Yes		
63.1(a)(7)	Yes		
63.1.1(a)(8)	Yes		
63.1(a)(9)	No		Reserved.
63.1(a)(10)	Yes		
63.1(a)(11)	Yes		§ 63.366(a) of subpart O also allows report submissions via fax and on electronic media.
63.1(a)(12)–(14)	Yes		
63.1(b)(1)–(2)	Yes		
63.1(b)(3)	No		§ 63.367 clarifies the applicability of recordkeeping requirements for sources that determine they are not subject to the emissions standards.
63.1(c)(1)	Yes		Subpart O clarifies the applicability of each paragraph in subpart A to sources subject to subpart O in this table.

TABLE 1 OF SECTION 63.360—GENERAL PROVISIONS APPLICABILITY TO SUBPART O—Continued

Reference	Applies to sources using 10 tons in subpart O [a]	Applies to sources using 1 to 10 tons in subpart O [a]	Comment
63.1(c)(2)	Yes		Subpart O also specifies which sources are required to obtain a Title V permit in § 63.360.
63.1(c)(3)	No		Reserved.
63.1(c)(4)	Yes		
63.1(c)(5)	No		§ 63.360 specifies applicability.
63.1(d)	No		Reserved.
63.1(e)	Yes		
63.2	Yes		Additional terms defined in § 63.361; when overlap between subparts A and O occurs, subpart O takes precedence.
63.3	Yes		Other units used in subpart O are defined in the text of subpart O.
63.4(a)(1)-(3)	Yes		
63.4(a)(4)	No		Reserved.
63.4(a)(5)	Yes		
63.4(b)	Yes		
63.4(c)	Yes		
63.5(a)	No		§ 63.366(b)(1) contains applicability requirements for constructed or reconstructed sources.
63.5(b)(1)	Yes	No	
63.5(b)(2)	No		Reserved.
63.5(b)(3)	No		See § 63.366(b)(2).
63.5(b)(4)	Yes	No	
63.5(b)(5)	Yes	No	
63.5(b)(6)	Yes	No	
63.5(c)	No		Reserved.
63.5(d)(1)-(2)	No		See § 63.366(b)(3).
63.5(d)(3)-(4)	Yes	No	
63.5(e)	Yes	No	
63.5(f)(1) and (2)	No		See § 63.366(b)(4).
63.6(a)(1)	Yes		
63.6(a)(2)	No		§ 63.360 specifies applicability.
63.6(b) and (c)	No		§ 63.360(g) specifies compliance dates for sources.
63.6(d)	No		Reserved.
63.6(e)	No		Subpart O does not contain any operation and maintenance plan requirements.
63.6(f)(1)	No		§ 63.362(b) specifies when the standards apply.
63.6(f)(2)(i)	Yes		
63.6(f)(2)(ii)	No		§ 63.363 specifies parameters for determining compliance.
63.6(f)(2)(iii)-(iv)	Yes		
63.6(f)(2)(v)	No		
63.6(f)(3)	Yes		
63.6(g)	Yes		
63.6(h)	No		Subpart O does not contain any opacity or visible emission standards.
63.6(i)(1)-(14)	Yes		
63.6(i)(15)	No		Reserved
63.6(i)(16)	Yes		
63.6(j)	Yes		
63.7(a)(1)	Yes		
63.7(a)(2)	No		§ 63.365(a)(2) specifies performance test dates.
63.7(a)(3)	Yes		
63.7(b)	Yes		
63.7(c)	Yes	No.	
63.7(d)	Yes	No.	
63.7(e)	Yes		§ 63.365 also contains test methods specific to sources subject to the emissions standards.
63.7(f)	Yes		
63.7(g)(1)	Yes		
63.7(g)(2)	No		Reserved
63.7(g)(3)	Yes		
63.7(h)	Yes		

TABLE 1 OF SECTION 63.360—GENERAL PROVISIONS APPLICABILITY TO SUBPART O—Continued

Reference	Applies to sources using 10 tons in subpart O [a]	Applies to sources using 1 to 10 tons in subpart O [a]	Comment
63.8(a)(1)	Yes		
63.8(a)(2)	Yes		
63.8(a)(3)	No		Reserved
63.8(a)(4)	Yes		
63.8(b)(1)	Yes		
63.8(b)(2)	Yes		
63.8(b)(3)	No		
63.8(c)(1) (i) and (ii)	No		A startup, shutdown, and malfunction plan is not required for these standards.
63.8(c)(1)(iii)	Yes		
63.8(c)(2)-(3)	Yes		
63.8(c)(4)–(5)	No		Frequency of monitoring measurements is provided in § 63.364; opacity monitors are not required for these standards.
63.8(c)(6)	No		Performance specifications for gas chromatographs and temperature monitors are contained in § 63.365.
63.8(c)(7)(i)(A)–(B)	No		Performance specifications for gas chromatographs and temperature monitors are contained in § 63.365.
63.8(c)(7)(i)(C)	No		Opacity monitors are not required for these standards.
63.8(c)(7)(ii)	No		Performance specifications for gas chromatographs and temperature monitors are contained in § 63.365.
63.8(c)(8)	No		
63.8(d)	Yes	No.	
63.8(e)(1)	Yes		
63.8(e)(2)	Yes		
63.8(e)(3)	Yes	No.	
63.8(e)(4)	Yes		
63.8(e)(5)(i)	Yes		
63.8(e)(5)(ii)	No		Opacity monitors are not required for these standards.
63.8(f)(1)–(5)	Yes		
63.8(f)(6)	No		
63.8(g)(1)	Yes		
63.8(g)(2)	No		
63.8(g)(3)–(5)	Yes		
63.9(a)	Yes		
63.9(b)(1)–(i)	Yes		
63.9(b)(1)(ii)–(iii)	No		§ 63.366(c)(1)(i) contains language for sources that increase usage such that the source becomes subject to the emissions standards.
63.9(b)(2)–(3)	Yes		§ 63.366(c)(3) contains additional information to be included in the initial report for existing and new sources.
63.9(b)(4)–(5)	No		§ 63.366(c)(1)(ii) and (iii) contains requirements for new or reconstructed sources subject to the emissions standards.
63.9(c)	Yes		
63.9(d)	No		
63.9(e)	Yes		
63.9(f)	No		Opacity monitors are not required for these standards.
63.9(g)(1)	Yes		
63.9(g)(2)–(3)	No		Opacity monitors and relative accuracy testing are not required for these standards.
63.9(h)(1)–(3)	Yes		
63.9(h)(4)	No		Reserved.
63.9(h)(5)	No		§ 63.366(c)(2) instructs sources to submit actual data.
63.9(h)(6)	Yes		
63.9(i)	Yes		
63.9(j)	Yes		

TABLE 1 OF SECTION 63.360—GENERAL PROVISIONS APPLICABILITY TO SUBPART O—Continued

Reference	Applies to sources using 10 tons in subpart O [a]	Applies to sources using 1 to 10 tons in subpart O [a]	Comment
63.10(a)	Yes		
63.10(b)(1)	Yes		
63.10(b)(2)(i)	No		Not applicable due to batch nature of the industry.
63.10(b)(2)(ii)	Yes		
63.10(b)(2)(iii)	No		
63.10(b)(2)(iv)–(v)	No		A startup, shutdown, and malfunction plan is not required for these standards.
63.10(b)(2)(vi)–(xii)	Yes		
63.10(b)(2)(xiii)	No		
63.10(b)(2)(xiv)	Yes		
63.10(b)(3)	No		§ 63.367 (b) and (c) contains applicability determination requirements.
63.10(c)(1)	Yes		
63.10(c)(2)–(4)	No		Reserved.
63.10(c)(5)	Yes		
63.10(c)(6)	No		
63.10(c)(7)	No		Not applicable due to batch nature of the industry.
63.10(c)(8)	Yes		
63.10(c)(9)	No		Reserved.
63.10(c)(10)–(13)	Yes		
63.10(c)(14)	Yes	No	
63.10(c)(15)	No		A startup, shutdown, and malfunction plan is not required for these standards.
63.10(d)(1)	Yes		
63.10(d)(2)	Yes		
63.10(d)(3)	No		Subpart O does not contain opacity or visible emissions standards.
63.10(d)(4)	Yes		
63.10(d)(5)	No		A startup, shutdown, and malfunction plan is not required for these standards.
63.10(e)(1)	Yes		
63.10(e)(2)(i)	Yes		
63.10(e)(2)(ii)	No		Opacity monitors are not required for these standards.
63.10(e)(3)(i)–(iv)	Yes		
63.10(e)(3)(v)	No		§ 63.366(a)(3) specifies contents and submittal dates for excess emissions and monitoring system performance reports.
63.10(e)(3)(vi)–(viii)	Yes		
63.10(e)(4)	No		Opacity monitors are not required for these standards.
63.10(f)	Yes		
63.11	Yes		
63.12–63.15	Yes		

[a] See definition.

(b) Sterilization sources using less than 1 ton (see definition) are not subject to the emissions standards in § 63.362. The recordkeeping requirements of § 63.367(c) apply.

(c) This subpart does not apply to beehive fumigators.

(d) This subpart does not apply to research or laboratory facilities as defined in section 112(c)(7) of title III of the Clean Air Act Amendment of 1990.

(e) This subpart does not apply to ethylene oxide sterilization operations at stationary sources such as hospitals, doctors offices, clinics, or other facilities whose primary purpose is to provide medical services to humans or animals.

(f) The owner or operator of a source, subject to the provisions of the title 40, chapter I, part 63 subpart O, using 1 ton (see definition) is subject to title V

permitting requirements. These affected sources, if not major or located at major sources as defined under 40 CFR 70.2, may be deferred by the applicable title V permitting authority from title V permitting requirements for 5 years after the date on which the EPA first approves a part 70 program (i.e., until December 9, 1999). All sources receiving deferrals shall submit title V permit applications within 12 months of such date (by December 9, 2000). All sources receiving deferrals still must meet compliance schedule as stated in this § 63.360.

(g) The owner or operator shall comply with the provisions of this subpart as follows:

(1) All sterilization chamber vents subject to the emissions standards in § 63.362 with an initial startup date before December 6, 1998, no later than December 6, 1998.

(2) All sterilization chamber vents subject to the emissions standards in § 63.362 with an initial startup date on or after December 6, 1998, immediately upon initial startup of the source.

(3) All sterilization chamber vents at sources using less than 1 ton of ethylene oxide that increase their ethylene oxide usage after December 6, 1998 such that the sterilization chamber vent becomes subject to the emissions standards in § 63.362(c), immediately upon becoming subject to the emission standards.

(4) All aeration room and chamber exhaust vents subject to the emissions standards in § 63.362 with an initial startup date before December 6, 1999, no later than December 6, 1999.

(5) All aeration room and chamber exhaust vents subject to the emissions standards in § 63.362 with an initial startup on or after December 6, 1999, immediately upon initial startup of the source.

(6) All aeration room and chamber exhaust vents at sources using less than 10 tons of ethylene oxide that increase their ethylene oxide usage after December 6, 1999 such that the aeration room and chamber exhaust vents become subject to the emissions standards in § 63.362(d) and § 63.362(e), immediately upon becoming subject to the emission standards.

[59 FR 62589, Dec. 6, 1994, as amended at 61 FR 27788, June 3, 1996; 63 FR 66994, Dec. 4, 1998]

§ 63.361 Definitions.

Terms and nomenclature used in this subpart are defined in the Clean Air Act (the Act) as amended in 1990, §§ 63.2 and 63.3 of subpart A of this part, or in this section. For the purposes of subpart O, if the same term is defined in subpart A and in this section, it shall have the meaning given in this section.

Aeration room means any vessel or room that is used to facilitate off-gassing of ethylene oxide at a sterilization facility.

Aeration room vent means the point(s) through which the evacuation of ethylene oxide-laden air from an aeration room occurs.

Baseline temperature means any temperature at the outlet point of a catalytic oxidation unit control device or at the exhaust point from the combustion chamber for a thermal oxidation unit control device established during the performance test when the respective unit achieves at least 99-percent control of ethylene oxide emissions.

Chamber exhaust vent means the point(s) through which ethylene oxide-laden air is removed from the sterilization chamber during chamber unloading following the completion of sterilization and associated air washes.

Compliance date means the date by which a source subject to the emissions standards in § 63.362 is required to be in compliance with the standard.

Effective date means the date of promulgation in the FEDERAL REGISTER notice.

Initial startup date means the date when a source subject to the emissions standards in § 63.362 first begins operation of a sterilization process.

Manifolding emissions means combining ethylene oxide emissions from two or more different vent types for the purpose of controlling these emissions with a single control device.

Maximum ethylene glycol concentration means any concentration of ethylene glycol in the scrubber liquor of an acid-water scrubber control device established during a performance test when

the scrubber achieves at least 99-percent control of ethylene oxide emissions.

Maximum liquor tank level means any level of scrubber liquor in the acid-water scrubber liquor recirculation tank established during a performance test when the scrubber achieves at least 99-percent control of ethylene oxide emissions.

Oxidation temperature means the temperature at the outlet point of a catalytic oxidation unit control device or at the exhaust point from the combustion chamber for a thermal oxidation unit control device.

Parametric monitoring means monitoring of a specific operating parameter of the control device that demonstrates that the control device is operating under conditions that meet the standard.

Source(s) using less than 1 ton means source(s) using less than 907 kg (1 ton) of ethylene oxide within all consecutive 12-month periods after December 6, 1996.

Source(s) using 1 ton means source(s) using 907 kg (1 ton) or more of ethylene oxide within any consecutive 12-month period after December 6, 1996.

Source(s) using 1 to 10 tons means source(s) using 907 kg (1 ton) or more of ethylene oxide in any consecutive 12-month period but less than 9,070 kg (10 tons) of ethylene oxide in all consecutive 12-month periods after December 6, 1996.

Source(s) using less than 10 tons means source(s) using less than 9,070 kg (10 tons) of ethylene oxide in all consecutive 12-month periods after December 6, 1996.

Source(s) using 10 tons means source(s) using 9,070 kg (10 tons) or more of ethylene oxide in any consecutive 12-month period after December 6, 1996.

Sterilization chamber means any enclosed vessel or room that is filled with ethylene oxide gas, or an ethylene oxide/inert gas mixture, for the purpose of sterilizing and/or fumigating at a sterilization facility.

Sterilization chamber vent means the point (prior to the vacuum pump) through which the evacuation of ethylene oxide from the sterilization chamber occurs following sterilization or fumigation, including any subsequent air washes.

Sterilization facility means any stationary source where ethylene oxide is used in the sterilization or fumigation of materials.

Sterilization operation means any time when ethylene oxide is removed from the sterilization chamber through the sterilization chamber vent or the chamber exhaust vent or when ethylene oxide is removed from the aeration room through the aeration room vent.

§ 63.362 Standards.

(a) Each owner or operator of a source subject to the provisions of this subpart shall comply with these requirements on and after the compliance date specified in § 63.360(g). The standards of this section are summarized in Table 1 of this section.

TABLE 1 OF SECTION 63.362.—STANDARDS FOR ETHYLENE OXIDE COMMERCIAL STERILIZERS AND FUMIGATORS

Existing and new sources	Source type	Sterilization chamber vent	Aeration room vent	Chamber exhaust vent
Source size	<907 kg (<1 ton)	No controls required; minimal recordkeeping requirements apply (see § 63.367(c)).		
	≥907 kg and <9,070 kg (≥1 ton and <10 tons.	99% emission reduction (see § 63.362(c)).	No control	Maximum chamber concentration limit of 5,300 ppm prior to activation of the chamber exhaust[1] (see § 63.362(e)(2)).
	≥9,070 kg (≥10 tons)	99% emission reduction (see § 63.362(c)).	1 ppm maximum outlet concentration or 99% emission reduction (see § 63.362(d)).	Manifold to a control device used to comply with § 63.362 (c) or (d) or 99 percent emission reduction (see § 63.362(e)(1)).

[1] Affected sources may show compliance by manifolding emissions to a control device used to comply with § 63.362 (c) or (d) by reducing emissions by at least 99 percent.

(b) *Applicability of emission limits.* The emission limitations of paragraphs (c), (d), and (e) of this section apply during sterilization operation. The emission limitations do not apply during periods of malfunction.

(c) *Sterilization chamber vent at sources using 1 ton.* Each owner or operator of a sterilization source using 1 ton shall reduce ethylene oxide emissions to the atmosphere by at least 99 percent from each sterilization chamber vent.

(d) *Aeration room vent at sources using 10 tons.* Each owner or operator of a sterilization source using 10 tons shall reduce ethylene oxide emissions to the atmosphere from each aeration room vent to a maximum concentration of 1 ppmv or by at least 99 percent, whichever is less stringent, from each aeration room vent.

(e) (1) *Chamber exhaust vent at sources using 10 tons.* Each owner or operator of a sterilization source using 10 tons shall either reduce ethylene oxide emissions to the atmosphere by manifolding emissions from each chamber exhaust vent to a control device used to comply with paragraphs (c) or (d) of this section or shall reduce ethylene oxide emissions by at least 99 percent from each chamber exhaust vent (without manifolding).

(2) *Chamber exhaust vent at sources using 1 to 10 tons.* Each owner or operator of a sterilization source using 1 to 10 tons shall limit ethylene oxide emissions from the chamber exhaust vent to the atmosphere to a maximum concentration of 5,300 ppmv from each chamber exhaust vent. If the owner or operator chooses to limit emissions to 5,300 ppmv concentration through the use of a control device, the owner or operator may choose either to manifold ethylene oxide emissions from each chamber exhaust vent to a control device used to comply with paragraph (c) of this section or to reduce ethylene oxide emissions by at least 99 percent (without manifolding).

§63.363 Compliance and performance testing.

(a) (1) The owner or operator of a source subject to emissions standards in §63.362 shall conduct an initial performance test using the procedures listed in §63.7 of subpart A of this part according to the applicability in Table 1 of §63.360, the procedures listed in this section, and the test methods listed in §63.365.

(2) The owner or operator of all sources subject to these emissions standards shall complete the performance test within 180 days after the compliance date for the specific source as determined in §63.360(g).

(b) The following procedures shall be used to determine compliance with the emission limits under §63.362(c), the sterilization chamber vent standard:

(1) During the performance test required in paragraph (a) of this section, the owner or operator shall determine the efficiency of control devices used to comply with §63.362(c) using the test methods and procedures in §63.365(b)(1). The owner or operator shall also determine the following:

(i) For facilities with acid-water scrubbers, the owner or operator shall establish as a site-specific operating parameter during the test methods and procedures in §63.365(b)(1) either:

(A) The maximum ethylene glycol concentration using the procedures described in §63.365(e)(1); or

(B) The maximum liquor tank level using the procedures described in §63.365(e)(2).

(ii) For facilities with catalytic oxidizers or thermal oxidizers, the owner or operator shall establish as a site-specific operating parameter the baseline temperature during the performance test in §63.365(b)(2) using the procedures described in §63.365(f)(1).

(2) Following the date on which the initial performance test is completed, the owner or operator shall comply with one of the following provisions:

(i) For facilities with acid-water scrubbers, operation of the facility with an ethylene glycol concentration in the scrubber liquor in excess of the maximum ethylene glycol concentration or the liquor tank level in excess of the maximum liquor tank level shall constitute a violation of the sterilization chamber vent standard.

(ii) For facilities with catalytic oxidizers or thermal oxidizers, operation of the facility with the oxidation temperature, averaged over three cycles, more than 5.6 °C (10 °F) below the baseline temperature shall constitute a

violation of the sterilization chamber vent standard.

(c) The following procedures shall be used to determine compliance with the emission limits under § 63.362(d), the aeration room vent standard:

(1) During the performance test required in paragraph (a) of this section, the owner or operator shall determine either:

(i) The concentration of ethylene oxide emitted from the aeration room into the atmosphere (after any control device used to comply with § 63.362(d)) using the methods in § 63.365(c)(1); or

(ii) The efficiency of the control device used to comply with § 63.362(d) using the test methods and procedures in § 63.365(d)(1).

(2) For facilities seeking to comply with paragraph (c)(1)(ii) of this section with catalytic oxidizers or thermal oxidizers, the owner or operator must also establish as a site-specific operating parameter the baseline temperature using the procedures described in § 63.365(f)(2).

(3) Following the date on which the initial performance test is completed, the owner or operator of a facility shall comply with one of the following provisions:

(i) For facilities continuously measuring the ethylene oxide concentration emitted from the aeration room (after any control device), operation of the facility with a 3-hour average ethylene oxide concentration in excess of the 1 ppmv ethylene oxide concentration limit shall constitute a violation of the aeration room vent standard.

(ii) For facilities with catalytic oxidizers or thermal oxidizers, operation of the facility with the oxidation temperature, averaged over three hours, more than 5.6 °C (10 °F) below the baseline temperature shall constitute a violation of the aeration room vent standard.

(d) The following procedures shall be used to determine compliance with the emission limits under § 63.362(e)(1), the chamber exhaust vent standard for sources using 10 tons:

(1) For facilities manifolding emissions from the chamber exhaust vent to a control device controlling emissions from the sterilization chamber vent and/or the aeration room vent, the owner or operator shall comply with the appropriate compliance provisions for that vent type and control device (see paragraphs (b) and (c) of this section).

(2) For facilities not manifolding emissions from the chamber exhaust vent (to a control device used to comply with § 63.362(c) or (d)), the owner or operator shall comply with the following:

(i) During the performance test required in paragraph (a) of this section, the owner or operator shall determine the efficiency of control devices used to comply with § 63.362(e)(1) using the test methods and procedures in § 63.365(d)(2) as well as the following:

(A) For facilities with acid-water scrubbers, the owner or operator shall establish as a site-specific operating parameter either:

(*1*) The maximum ethylene glycol concentration using the procedures described in § 63.365(e)(1); or

(*2*) The maximum liquor tank level using the procedures described in § 63.365(e)(2).

(B) For facilities with catalytic oxidizers or thermal oxidizers, the owner or operator shall establish as a site-specific operating parameter the baseline temperature using the procedures described in § 63.365(f)(3).

(ii) Following the date on which the initial performance test is completed, the owner or operator of a facility shall comply with one of the following provisions:

(A) For facilities with acid-water scrubbers, operation of the facility with an ethylene glycol concentration in the scrubber liquor in excess of the maximum ethylene glycol concentration or the liquor tank level in excess of the maximum liquor tank level shall constitute a violation of the chamber exhaust vent standard for sources using 10 tons.

(B) For facilities with catalytic oxidizers or thermal oxidizers, operation of the facility with the oxidation temperature, averaged over the cycle, more than 5.6 °C (10 °F) below the baseline temperature shall constitute a violation of the chamber exhaust vent standard for sources using 10 tons.

(e) The following procedures shall be used to determine compliance with the

emission limits under § 63.362(e)(2), the chamber exhaust vent standard for sources using 1 to 10 tons:

(1) For facilities manifolding emissions from the chamber exhaust vent to a control device controlling emissions from the sterilization chamber vent, the owner or operator shall comply with the appropriate compliance provisions for the appropriate control technology (see paragraph (b) of this section).

(2) For facilities not manifolding emissions from the chamber exhaust vent (to a control device used to comply with § 63.362(c)), during the performance test required in paragraph (a) of this section, the owner or operator shall either:

(i) Determine the concentration of ethylene oxide in the sterilization chamber immediately prior to the operation of the chamber exhaust using the test methods and procedures in § 63.365(c)(2); or

(ii) Determine the efficiency of control devices used to comply with § 63.362(e)(2) using the test methods and procedures in § 63.365(d)(2) as well as the following:

(A) For facilities with acid-water scrubbers, the owner or operator shall establish as a site-specific operating parameter either:

(*1*) The maximum ethylene glycol concentration using the procedures described in § 63.365(e)(1); or

(*2*) The maximum liquor tank level using the procedures described in § 63.365(e)(2).

(B) For facilities with catalytic oxidizers or thermal oxidizers, the owner or operator shall establish as a site-specific operating parameter the baseline temperature using the procedures described in § 63.365(f)(3).

(3) Following the date on which the initial performance test is completed, the owner or operator of a facility shall comply with one of the following provisions:

(i) For facilities determining the ethylene oxide concentration, operation of the facility with the ethylene oxide concentration in the sterilization chamber (immediately prior to activation of the chamber exhaust) in excess of the 5,300 ppmv ethylene oxide concentration standard shall constitute a violation of the chamber exhaust vent standard for sources using 1 to 10 tons.

(ii) Following the date on which the initial performance test is completed, the owner or operator of a facility shall comply with one of the following provisions:

(A) For facilities with acid-water scrubbers, operation of the facility with an ethylene glycol concentration in the scrubber liquor in excess of the maximum ethylene glycol concentration or the liquor tank level in excess of the maximum liquor tank level shall constitute a violation of the chamber exhaust vent standard for sources using 1 to 10 tons.

(B) For facilities with catalytic oxidizers or thermal oxidizers, operation of the facility with the oxidation temperature, averaged over the cycle, more than 5.6 °C (10 °F) below the baseline temperature shall constitute a violation of the chamber exhaust vent standard for sources using 1 to 10 tons.

(f) For facilities complying with the emissions limits under § 63.362 with a control technology other than acid-water scrubbers or catalytic or thermal oxidizers:

(1) The owner or operator of the facility shall provide to the Administrator information describing the design and operation of the air pollution control system including recommendations for the operating parameters to be monitored to indicated proper operation and maintenance of the air pollution control system. Based on this information, the Administrator will determine the site-specific operating parameter(s) to be established during the performance test. During the performance test required in paragraph (a) of this section using the methods approved in § 63.365(g), the owner or operator shall determine the site-specific operating parameter(s) approved by the Administrator.

(2) Operation of the facility in a manner that exceeds a site-specific parameter established as a maximum requirement or falls below a site-specific parameter established as a minimum requirement (depending on the parameters monitored) shall constitute a violation of the applicable emissions standard under § 63.362.

§ 63.364 Monitoring requirements.

(a)(1) The owner or operator of a source subject to emissions standards in § 63.362 shall comply with the monitoring requirements in § 63.8 of subpart A of this part, according to the applicability in Table 1 of § 63.360, and in this section.

(2) Each owner or operator of an ethylene oxide sterilization facility subject to these emissions standards shall monitor the parameters specified in this section. All monitoring equipment shall be installed such that representative measurements of emissions or process parameters from the source are obtained. For monitoring equipment purchased from a vendor, verification of the operational status of the monitoring equipment shall include completion of the manufacturer's written specifications or recommendations for installation, operation, and calibration of the system.

(b) For sterilization facilities complying with § 63.363 (b), (d), or (e) through the use of an acid-water scrubber, the owner or operator shall either:

(1) Sample the scrubber liquor and analyze and record once per week the ethylene glycol concentration of the scrubber liquor using the test methods and procedures in § 63.365(e)(1). Monitoring is required during a week only if the scrubber unit has been operated; or

(2) Measure and record once per week the level of the scrubber liquor in the recirculation tank. The owner or operator shall install, maintain, and use a liquid level indicator to measure the scrubber liquor tank level (i.e., a marker on the tank wall, a dipstick, a magnetic indicator, etc.).

(c) For sterilization facilities complying with § 63.363(b), (c), (d), or (e) through the use of catalytic oxidation or thermal oxidation, the owner or operator shall continuously monitor and record the oxidation temperature at the outlet to the catalyst bed or at the exhaust point from the thermal combustion chamber using the temperature monitor described in paragraph (c)(4) of this section.

(1) For the sterilization chamber vent, a data acquisition system for the temperature monitor shall compute and record an average oxidation temperature over the length of the cycle (based on the length of the cycle used during the performance test in § 63.365(b)(2)) and a three-cycle block average every third cycle.

(2) For the aeration room vent, a data acquisition system for the temperature monitor shall compute and record an average oxidation temperature each hour and a 3-hour block average every third hour.

(3) For the chamber exhaust vent, a data acquisition system for the temperature monitor shall compute and record an average oxidation temperature over the length of the cycle (based on the length of the cycle used during the performance test in § 63.365(d)(2)).

(4) The owner or operator shall install, calibrate, operate, and maintain a temperature monitor accurate to within ±5.6 °C (±10 °F) to measure the oxidation temperature. The owner or operator shall verify the accuracy of the temperature monitor twice each calendar year with a reference temperature monitor (traceable to National Institute of Standards and Technology (NIST) standards or an independent temperature measurement device dedicated for this purpose). During accuracy checking, the probe of the reference device shall be at the same location as that of the temperature monitor being tested.

(d) For sterilization facilities complying with § 63.363(b), (c), (d), or (e) through the use of a control device other than acid-water scrubbers or catalytic or thermal oxidizers, the owner or operator shall monitor the parameters as approved by the Administrator using the methods and procedures in § 63.365(g).

(e) For sterilization facilities complying with § 63.363(c)(3)(i) or (e)(2)(i) through the use of direct measurement of ethylene oxide concentration, the owner or operator shall follow either paragraph (e)(1) or (2) of this section:

(1) Measure and record once per hour the ethylene oxide concentration at the outlet to the atmosphere from the aeration room vent after any control device according to the procedures specified in § 63.365(c)(1). The owner or operator shall compute and record a 3-hour average every third hour. The owner or operator will install, calibrate, operate, and maintain a gas

chromatograph consistent with the requirements of performance specification (PS) 9 in 40 CFR part 60, Appendix B, to measure ethylene oxide. The daily calibration requirements of section 7.2 of PS 9 are required only on days when ethylene oxide emissions are vented to the control device from the aeration room vent.

(2) Measure and record the ethylene oxide concentration in the sterilization chamber immediately before the chamber exhaust is activated according to the procedures specified in §63.365(c)(2). The owner or operator shall install, calibrate, operate, and maintain a gas chromatograph consistent with the requirements of PS 9 to measure ethylene oxide concentration. The daily calibration requirements of section 7.2 of PS 9 are required only on days when the chamber exhaust is activated.

(f) For sterilization facilities complying with §63.363(d)(1) or (e)(1) by manifolding emissions from the chamber exhaust vent to a control device controlling emissions from another vent type, the owner or operator shall monitor the control device to which emissions from the chamber exhaust vent are manifolded using the appropriate monitoring requirements in paragraphs (a) through (e) of this section and record the monitoring data.

§63.365 Test methods and procedures.

(a) *Performance testing.* The owner or operator of a source subject to the emissions standards in §63.362 shall comply with the performance testing requirements in §63.7 of subpart A of this part, according to the applicability in Table 1 of §63.360, and in this section.

(b) *Efficiency at the sterilization chamber vent.* The following procedures shall be used to determine the efficiency of all types of control devices used to comply with §63.362(c), sterilization chamber vent standard.

(1) *First evacuation of the sterilization chamber.* This procedure shall be performed on an empty sterilizer for the duration of the first evacuation under normal operating conditions (i.e., sterilization cycle pressure and temperature) and charging a typical amount of ethylene oxide to the sterilization chamber.

(i) The amount of ethylene oxide loaded into the sterilizer (W_c) shall be determined by either:

(A) Weighing the ethylene oxide gas cylinder(s) used to charge the sterilizer before and after charging. Record these weights to the nearest 45 g (0.1 lb). Multiply the total mass of gas charged by the weight percent ethylene oxide present in the gas.

(B) Installing calibrated rotameters at the sterilizer inlet and measuring flow rate and duration of sterilizer charge. Use the following equation to convert flow rate to weight of ethylene oxide:

$$W_c = F_v \times t \times \%EO_v \times \left(\frac{MW}{SV}\right)$$

where:

W_c=weight of ethylene oxide charged, g (lb)

F_v=volumetric flow rate, liters per minute (L/min) corrected to 20 °C and 101.325 kilopascals (kPa) (scf per minute (scfm) corrected to 68 °F and 1 atmosphere of pressure (atm)); the flowrate must be constant during time (t)

t=time, min

$\%EO_V$=volume fraction ethylene oxide

SV=standard volume, 24.05 liters per mole (L/mole)=22.414 L/mole ideal gas law constant corrected to 20 °C and 101.325 kPa (385.32 scf per mole (scf/mole)=359 scf/mole ideal gas law constant corrected to 68 °F and 1 atm).

MW=molecular weight of ethylene oxide, 44.05 grams per gram-mole (g/g-mole) (44.05 pounds per pound-mole (lb/lb-mole)), or

(C) Calculating the mass based on the conditions of the chamber immediately after it has been charged using the following equation:

$$W_c = \frac{MW \times \%EO_v \times P \times V}{R \times T}$$

where:

P=chamber pressure, kPa (psia)

V=chamber volume, liters (L) (ft^3)

R=gas constant, 8.313 L•kPa/g-mole•(10.73 psia•ft^3/mole°R)

T=temperature, K (°R)

NOTE: If the ethylene oxide concentration is in weight percent, use the following equation to calculate mole fraction:

$$\%EO_v = \frac{W_{EO}}{W_{EO} + \left(W_x \times \frac{MW}{MW_x}\right)}$$

where:

W_{EO}=weight percent of ethylene oxide

W_x=weight percent of compound in the balance of the mixture

MW_x=molecular weight of compound in the balance gas mixture

(ii) The residual mass of ethylene oxide in the sterilizer shall be determined by recording the chamber temperature, pressure, and volume after the completion of the first evacuation and using the following equation:

$$W_r = \frac{MW \times \%EO_v \times P \times V}{R \times T}$$

where:

W_r=weight of ethylene oxide remaining in chamber (after the first evacuation), in g (lb)

(iii) Calculate the total mass of ethylene oxide at the inlet to the control device (W_i) by subtracting the residual mass (W_r) calculated in paragraph (b)(1)(ii) of this section from the charged weight (W_c) calculated in paragraph (b)(1)(i) of this section.

(iv) The mass of ethylene oxide emitted from the control device outlet (W_o) shall be calculated by continuously monitoring the flow rate and concentration using the following procedure.

(A) Measure the flow rate through the control device exhaust continuously during the first evacuation using the procedure found in 40 CFR part 60, appendix A, Test Methods 2, 2A, 2C, or 2D, as appropriate. (Method 2D (using orifice plates or Rootstype meters) is recommended for measuring flow rates from sterilizer control devices.) Record the flow rate at 1-minute intervals throughout the test cycle, taking the first reading within 15 seconds after time zero. Time zero is defined as the moment when the pressure in the sterilizer is released. Correct the flow to standard conditions (20 °C and 101.325 kPa (68 °F and 1 atm)) and determine the flow rate for the run as outlined in the test methods listed in paragraph (b) of this section.

(B) The Tedlar bag sampling procedure in section 7.1 of Test Method 18, 40 CFR part 60, appendix A (hereafter referred to as Method 18) shall be used to collect samples of exhaust gas throughout the test cycle. Follow the procedures in paragraph (b)(1)(iv)(B)(*1*) or (*2*) of this section.

(*1*) Continuously sample a slipstream of the control device outlet into a Tedlar bag by having a Tedlar bag attached to the slipstream for the entire duration of the run for an integrated bag sample. Whenever a Tedlar bag is full, a new bag must be reattached immediately. Note the time the bag is changed so the sample time and corresponding flow rates can be determined for each bag.

(*i*) Follow the procedures in section 6 of Method 18 and choose the appropriate column, analytical apparatus, and calibration gases for the analysis of the bag samples collected. The bag samples shall be analyzed within 8 hours of collection.

(*ii*) Prepare a graph of volumetric flow rate versus time corresponding to the period each bag was sampled. Integrate the area under the curve to determine the volume.

(*iii*) Calculate the mass of ethylene oxide for each bag by using the following equation:

$$W_b = C \times V \times \frac{MW}{SV} \times \frac{1}{10^6}$$

where:

W_b=Mass of ethylene oxide for each bag, g (lb)

C=concentration of ethylene oxide in ppmv

V=volume of gas exiting the control device corresponding to each bag sample corrected to standard conditions, L (ft^3)

$1/10^6$=correction factor $L_{EO}/10^6\ L_{TOTALGAS}$ ($ft^3{}_{EO}/10^6\ ft^3{}_{TOTALGAS}$)

Sum the mass corresponding to each bag (W_b) used during the evacuation to calculate the total mass (W_o).

(*iv*) Calculate the efficiency by the equation in paragraph (b)(1)(v) of this section.

(*2*) Collect a Tedlar bag (or equivalent collection device) sample at 1-minute intervals throughout the test cycle. (The first bag must be in place and sampling at t=15 seconds. A fresh bag shall be in place and sampling exhaust gas at each 1-minute mark after time zero.) Collect enough sample gas in each bag to complete the analysis. Each bag sample shall be labeled with the sampling time and run number.

(*i*) Follow the procedures in section 6 of Method 18 and choose the appropriate column, analytical apparatus, and calibration gases for the analysis of the bag samples collected. The bag samples shall be analyzed within 8 hours of collection. (Syringe samples should be analyzed within 4 hours.)

(*ii*) Plot a concentration versus time curve using the average concentration, in ppmv, determined in each bag sample. Prepare another graph of volumetric flow rate versus time. Calculate the mass flow at each 1-minute interval point by selecting the concentration (C) and volumetric flow rate corrected to standard conditions (F_v) at each 1-min point.

(*iii*) Use the following equation to determine the mass flow rate of ethylene oxide exiting the control device:

$$W_t = C \times F_v \times \frac{MW}{SV} \times \frac{1}{10^6}$$

where:

W_t = mass flow rate of ethylene oxide

(*iv*) Plot a curve of mass flow rate versus time and integrate for total mass of ethylene oxide for the control device outlet (W_o).

(*v*) Calculate efficiency by the equations in paragraphs (b)(1) (v) and (vi) of this section.

(C) As an alternative to paragraph (b)(1)(ii) of this section, the direct interface sampling and analysis procedure described in Method 18, section 7.2, may be used to continuously monitor ethylene oxide concentration at the inlet and outlet of the control device using a gas chromatograph with flame ionization detector (GC/FID) or photoionization detector (GC/PID). This procedure may be used only if a vent sample may be sampled and analyzed by the GC/FID or GC/PID at least once per minute.

(*1*) Follow the procedures in section 6 of Method 18 and choose the appropriate column, analytical apparatus, and calibration gases for the analysis of the sample.

(*2*) Follow the procedures in paragraphs (b)(1)(iv)(B)(*2*) (*ii*) through (*v*) of this section.

(v) Determine control device efficiency (% Eff) using the following equation:

$$\%Eff = \frac{W_i - W_o}{W_i} \times 100$$

where:

% Eff = percent efficiency

W_i = mass flow rate into the control device

W_o = mass flow rate out of the control device

(vi) Repeat the procedures in paragraphs (b)(1) (i) through (v) of this section three times. The arithmetic average percent efficiency of the three runs shall determine the overall efficiency of the control device.

(2) *Last evacuation of the sterilization chamber.* One of the following procedures (paragraph (b)(2) (i) or (ii) of this section) shall be performed during the last evacuation of the sterilization chamber:

(i) The direct interface sampling and analysis procedure described in Method 18, section 7.2, may be used to continuously monitor ethylene oxide concentration at the inlet and outlet of the control device using a GC/FID or GC/PID; this procedure may be used only if a vent may be sampled and analyzed by the GC/FID or GC/PID once per minute for the duration of the last cycle.

(A) Follow the procedures in section 6 of Method 18 and choose the appropriate column, analytical apparatus, and calibration gases for the analysis of the sample.

(B) Follow the procedures in paragraphs (b)(1)(iv)(B)(*2*)(*ii*) through (*iv*) of this section.

(C) Determine control device efficiency (% Eff) using the following equation:

$$\%Eff = \frac{W_i - W_o}{W_i} \times 100$$

where:

% Eff = percent efficiency

W_i = mass flow rate into the control device

W_o = mass flow rate out of the control device

(D) Repeat the procedures in paragraphs (b)(2)(i) (A) through (C) of this section three times. The arithmetic average percent efficiency of the three runs shall determine the overall efficiency of the control device.

(ii) The Tedlar bag sampling procedure in section 7.1 of Method 18, may be used to collect samples of inlet and exhaust gas for the duration of the last cycle.

(A) Continuously sample a slipstream of the control device inlet and outlet into a Tedlar bag by having a Tedlar bag attached to the slipstream for the entire duration of the run for an integrated bag sample. Whenever a Tedlar bag is full, a new bag must be reattached immediately. Note the time the bag is changed so the sample time and corresponding flow rates can be determined for each bag.

(B) Follow the procedures in section 6 of Method 18 and choose the appropriate column, analytical apparatus, and calibration gases for the analysis of the bag samples collected. The bag samples shall be analyzed within 8 hours of collection.

(C) Follow the procedures in paragraphs (b)(1)(iv)(B)(*2*)(*ii*) through (*iv*) of this section.

(D) Determine control device efficiency (% Eff) using the equation in paragraph (b)(2)(i)(C) of this section.

(E) Repeat the procedures in paragraphs (b)(2)(ii)(A) through (D) of this section three times. The arithmetic average percent efficiency of the three runs shall determine the overall efficiency of the control device.

(iii) In the event that the outlet concentration from the control device is below the detection limit for ethylene oxide for determining the efficiency in paragraph (b)(2)(i)(C) or (ii)(D) of this section, the owner or operator shall assume the control device is meeting the standard in § 63.362(e)(1) or (2) if the inlet ethylene oxide concentration is at or below approximately 50 ppmv.

(c) *Concentration determination.* The following procedures shall be used to determine the ethylene oxide concentration as the monitored parameter established in § 63.363(c) and (e) for aeration room emissions and chamber exhaust vents, respectively, and to continuously monitor the ethylene oxide concentration for aeration room vents as established in § 63.364(e)(1) and to monitor the ethylene oxide concentration before activation of the chamber exhaust for chamber exhaust vents as established in § 63.364(e)(2).

(1) *Aeration room vent.* For determining the ethylene oxide concentration for aeration room emissions, the procedures outlined in section 7.2 of Method 18 shall be used. Repeat these procedures three times. The arithmetic average of the ethylene oxide concentration of the three test runs shall determine the overall outlet ethylene oxide concentration from the control device. Compliance testing of gas chromatographs shall be performed using PS 9 in 40 CFR part 60.

(2) *Sterilization chamber prior to activation of the chamber exhaust.* For determining the ethylene oxide concentration in the sterilization chamber before activation of the chamber exhaust, the procedures outlined in sections 7.2 or 7.3 of Method 18 shall be used. The ethylene oxide concentration from one test run shall determine the outlet ethylene oxide concentration from the chamber exhaust vent. Compliance testing of gas chromatographs shall be performed using PS 9 in 40 CFR part 60.

(d) *Efficiency determination at the aeration room vent and at the chamber exhaust vent (not manifolded).* The following procedures shall be used to determine the efficiency of a control device used to comply with § 63.362(d) or (e), the aeration room vent standard or the chamber exhaust vent standards (without manifolding the chamber exhaust vent emissions to another vent type):

(1) *Aeration room vent.* For determining the efficiency of aeration room vent control devices, either of the following test methods (paragraph (d)(1)(i) or (ii) of this section) may be used:

(i) the direct interface sampling and analysis procedure described in Method 18, section 7.2, may be used to continuously monitor ethylene oxide concentration at the inlet and outlet of the control device using a GC/FID or GC/PID; this procedure may be used only if a vent may be sampled and analyzed by the GC/FID or GC/PID once every 5 minutes throughout a 1-hour test run.

(A) Follow the procedures in section 6 of Method 18 and choose the appropriate column, analytical apparatus, and calibration gases for the analysis of the sample.

(B) Follow the procedures in paragraphs (b)(1)(iv)(B)(*2*)(*ii*) through (*iv*) of this section.

C) Determine control device efficiency (% Eff) using the following equation:

$$\%\text{Eff} = \frac{W_i - W_o}{W_i} \times 100$$

where:

% Eff=percent efficiency

W_i=mass flow rate into the control device

W_o=mass flow rate out of the control device

(D) Repeat the procedures in paragraphs (d)(1)(i)(A) through (C) of this section three times. The arithmetic average percent efficiency of the three runs shall determine the overall efficiency of the control device.

(ii) The Tedlar bag sampling procedure in section 7.1 of Method 18 may be used to collect samples of inlet and exhaust gas throughout a 1-hour test run.

(A) Continuously sample a slipstream of the control device inlet and outlet into a Tedlar bag by having a Tedlar bag attached to the slipstream for the entire duration of the run for an integrated bag sample. Whenever a Tedlar bag is full, a new bag must be reattached immediately. Note the time the bag is changed so the sample time and corresponding flow rates can be determined for each bag.

(B) Follow the procedures in section 6 of Method 18 and choose the appropriate column, analytical apparatus, and calibration gases for the analysis of the bag samples collected. The bag samples shall be analyzed within 8 hours of collection.

(C) Follow the procedures in paragraphs (b)(1)(iv)(B)(*2*)(*ii*) through (*iv*) of this section.

(D) Determine control device efficiency (% Eff) using the equation in paragraph (d)(1)(i)(C) of this section.

(E) Repeat the procedures in paragraphs (d)(1)(ii)(A) through (D) of this section three times. The arithmetic average percent efficiency of the three runs shall determine the overall efficiency of the control device.

(2) *Chamber exhaust vent (not manifolded).* For determining the efficiency of non-manifolded chamber exhaust vent control devices, either of the following test methods (paragraph (d)(2)(i) or (ii) of this section) may be used:

(i) The direct interface sampling and analysis procedures described in Method 18, section 7.2 or 7.3, may be used to continuously monitor ethylene oxide concentration at the inlet and outlet of the control device using a GC/FID or GC/PID; these procedures may be used only if a vent may be sampled and analyzed by the GC/FID or GC/PID once per minute for the duration of each cycle when the chamber exhaust vent is operated.

(A) Follow the procedures in section 6 of Method 18 and choose the appropriate column, analytical apparatus, and calibration gases for the analysis of the sample.

(B) Follow the procedures in paragraphs (b)(1)(iv)(B)(*2*)(*ii*) through (*iv*) of this section.

(C) Determine control device efficiency (% Eff) using the following equation: where:

$$\%\text{Eff} = \frac{W_i - W_o}{W_i} \times 100$$

where:

% Eff = percent efficiency

W_i = mass flow rate into the control device

W_o = mass flow rate out of the control device

(D) Repeat the procedures in paragraphs (d)(2)(i)(A) through (C) of this section three times. The arithmetic average percent efficiency of the three

runs shall determine the overall efficiency of the control device.

(ii) The Tedlar bag sampling procedure in section 7.1 of Method 18 may be used to collect samples of inlet and exhaust gas for the duration of each cycle when the chamber exhaust vent is operated.

(A) Continuously sample a slipstream of the control device inlet and outlet into a Tedlar bag by having a Tedlar bag attached to the slipstream for the entire duration of the run for an integrated bag sample. Whenever a Tedlar bag is full, a new bag must be reattached immediately. Note the time the bag is changed so the sample time and corresponding flow rates can be determined for each bag.

(B) Follow the procedures in section 6 of Method 18 and choose the appropriate column, analytical apparatus, and calibration gases for the analysis of the bag samples collected. The bag samples shall be analyzed within 8 hours of collection.

(C) Follow the procedures in paragraphs (b)(1)(iv)(B)(*2*)(*ii*) through (*iv*) of this section.

(D) Determine control device efficiency (% Eff) using the equation in paragraph (d)(2)(i)(C) of this section.

(E) Repeat the procedures in paragraphs (d)(2)(ii)(A) through (D) of this section three times. The arithmetic average percent efficiency of the three runs shall determine the overall efficiency of the control device.

(iii) In the event that the outlet concentration from the control device is below the detection limit for ethylene oxide for determining the efficiency in paragraph (d)(2)(i)(C) or (ii)(D) of this section, the owner or operator shall assume the control device is meeting the standard in § 63.362(e)(1) or (2) if the inlet ethylene oxide concentration is at or below approximately 50 ppmv.

(e) *Determination of baseline parameters for acid-water scrubbers.* The procedures in this paragraph shall be used to determine the monitored parameters established in § 63.363(b), (d), or (e) for acid-water scrubbers and to monitor the parameters as established in § 63.364(b).

(1) *Ethylene glycol concentration.* For determining the ethylene glycol concentration, the facility owner or operator shall establish the maximum ethylene glycol concentration as the ethylene glycol concentration averaged over three test runs; the sampling and analysis procedures in ASTM D 3695–88, Standard Test Method for Volatile Alcohols in Water By Direct Aqueous-Injection Gas Chromatography, (incorporated by reference—see § 63.14) shall be used to determine the ethylene glycol concentration.

(2) *Scrubber liquor tank level.* For determining the scrubber liquor tank level, the sterilization facility owner or operator shall establish the maximum liquor tank level based on a single measurement of the liquor tank level during one test run.

(f) *Determination of baseline temperature for oxidation units.* The procedures in this paragraph shall be used to demonstrate the baseline temperature required in § 63.363(b), (c), (d), or (e) for catalytic oxidation units or thermal oxidation units and to continuously monitor the oxidation temperature as established in § 63.364(c).

(1) *Sterilization chamber vent.* The sterilization facility owner or operator shall establish the baseline temperature for the sterilization chamber vent as the temperature for the catalytic oxidation unit or the oxidation temperature at the exhaust point from the thermal oxidation unit averaged over three test runs using the procedures in paragraph (b)(2) of this section.

(2) *Aeration room vent.* The sterilization facility owner or operator shall establish the baseline temperature for the aeration room vent as the temperature for the catalytic oxidation unit or the oxidation temperature at the exhaust point from the thermal oxidation unit averaged over three test runs using the procedures in paragraph (d)(1) of this section.

(3) *Chamber exhaust vent.* The sterilization facility owner or operator shall establish the baseline temperature for the chamber exhaust vent as the temperature for the catalytic oxidation unit or the oxidation temperature at the exhaust point from the thermal oxidation unit averaged over three test runs using the procedures in paragraph (d)(2) of this section.

(g) An owner or operator of a sterilization facility seeking to demonstrate compliance with the standards found at § 63.362(c), (d), or (e) with a control device other than an acid-water scrubber or catalytic or thermal oxidation unit shall provide to the Administrator the information requested under § 63.363(f). The owner or operator shall submit: a description of the device; test results collected in accordance with § 63.363(f) verifying the performance of the device for controlling ethylene oxide emissions to the atmosphere to the levels required by the applicable standards; the appropriate operating parameters that will be monitored; and the frequency of measuring and recording to establish continuous compliance with the standards. The monitoring plan submitted identifying the compliance monitoring is subject to the Administrator's approval. The owner or operator of the sterilization facility shall install, calibrate, operate, and maintain the monitor(s) approved by the Administrator based on the information submitted by the owner or operator. The owner or operator shall include in the information submitted to the Administrator proposed performance specifications and quality assurance procedures for their monitors. The Administrator may request further information and shall approve appropriate test methods and procedures.

(h) An owner or operator of a sterilization facility seeking to demonstrate compliance with the standards found at §§ 63.362(d) or (e) with a monitoring device or procedure other than a gas chromatograph shall provide to the Administrator information describing the operation of the monitoring device or procedure and the parameter(s) that would indicate proper operation and maintenance of the device or procedure. The Administrator may request further information and will specify appropriate test methods and procedures.

§ 63.366 Reporting requirements.

(a) The owner or operator of a source subject to the emissions standards in § 63.362 shall fulfill all reporting requirements in §§ 63.10(a), (d), (e), and (f) of subpart A, according to the applicability in Table 1 of § 63.360. These reports will be made to the Administrator at the appropriate address identified in § 63.13 of subpart A of this part.

(1) Reports required by subpart A and this section may be sent by U.S. mail, fax, or by another courier.

(i) Submittals sent by U.S. mail shall be postmarked on or before the specified date.

(ii) Submittals sent by other methods shall be received by the Administrator on or before the specified date.

(2) If acceptable to both the Administrator and the owner or operator of a source, reports may be submitted on electronic media.

(3) Content and submittal dates for excess emissions and monitoring system performance reports. All excess emissions and monitoring system performance reports and all summary reports, if required per § 63.10(e)(3) (vii) and (viii) of subpart A of this part, shall be delivered or postmarked within 30 days following the end of each calendar half or quarter as appropriate (see § 63.10(e)(3) (i) through (iv) for applicability). Written reports of excess emissions or exceedances of process or control system parameters shall include all information required in § 63.10(c) (5) through (13) of subpart A of this part as applicable in Table 1 of § 63.360 and information from any calibration tests in which the monitoring equipment is not in compliance with PS–9 or the method used for temperature calibration. The written report shall also include the name, title, and signature of the responsible official who is certifying the accuracy of the report. When no excess emissions or exceedances have occurred or monitoring equipment has not been inoperative, repaired, or adjusted, such information shall be stated in the report.

(b) *Construction and reconstruction*. The owner or operator of each source using 10 tons shall fulfill all requirements for construction or reconstruction of a source in § 63.5 of subpart A of this part, according to the applicability in Table 1 of § 63.360, and in this paragraph.

(1) *Applicability*. (i) This paragraph and § 63.5 of subpart A of this part implement the preconstruction review requirements of section 112(i)(1) for

sources subject to these emissions standards. In addition, this paragraph and § 63.5 of subpart A of this part include other requirements for constructed and reconstructed sources that are or become subject to these emissions standards.

(ii) After the effective date, the requirements in this section and in § 63.5 of subpart A of this part apply to owners or operators who construct a new source or reconstruct a source subject to these emissions standards after December 6, 1994. New or reconstructed sources subject to these emissions standards with an initial startup date before the effective date are not subject to the preconstruction review requirements specified in paragraphs (b)(2) and (3) of this section and § 63.5(d)(3) and (4) and (e) of subpart A of this part.

(2) After the effective date, whether or not an approved permit program is effective in the State in which a source is (or would be) located, no person may construct a new source or reconstruct a source subject to these emissions standards, or reconstruct a source such that the source becomes a source subject to these emissions standards, without obtaining advance written approval from the Administrator in accordance with the procedures specified in paragraph (b)(3) of this section and § 63.5(d)(3) and (4) and (e) of subpart A of this part.

(3) *Application for approval of construction or reconstruction.* The provisions of paragraph (b)(3) of this section and § 63.5(d) (3) and (4) of subpart A of this part implement section 112(i)(1) of the Act.

(i) *General application requirements.* (A) An owner or operator who is subject to the requirements of paragraph (b)(2) of this section shall submit to the Administrator an application for approval of the construction of a new source subject to these emissions standards, the reconstruction of a source subject to these emissions standards, or the reconstruction of a source such that the source becomes a source subject to these emissions standards. The application shall be submitted as soon as practicable before the construction or reconstruction is planned to commence (but not sooner than the effective date) if the construction or reconstruction commences after the effective date. The application shall be submitted as soon as practicable before the initial startup date but no later than 60 days after the effective date if the construction or reconstruction had commenced and the initial startup date had not occurred before the effective date. The application for approval of construction or reconstruction may be used to fulfill the initial notification requirements of paragraph (c)(1)(iii) of this section. The owner or operator may submit the application for approval well in advance of the date construction or reconstruction is planned to commence in order to ensure a timely review by the Administrator and that the planned commencement date will not be delayed.

(B) A separate application shall be submitted for each construction or reconstruction. Each application for approval of construction or reconstruction shall include at a minimum:

(*1*) The applicant's name and address.

(*2*) A notification of intention to construct a new source subject to these emissions standards or make any physical or operational change to a source subject to these emissions standards that may meet or has been determined to meet the criteria for a reconstruction, as defined in § 63.2 of subpart A of this part.

(*3*) The address (i.e., physical location) or proposed address of the source.

(*4*) An identification of the relevant standard that is the basis of the application.

(*5*) The expected commencement date of the construction or reconstruction.

(*6*) The expected completion date of the construction or reconstruction.

(*7*) The anticipated date of (initial) startup of the source.

(*8*) The type and quantity of hazardous air pollutants emitted by the source, reported in units and averaging times and in accordance with the test methods specified in the standard, or if actual emissions data are not yet available, an estimate of the type and quantity of hazardous air pollutants expected to be emitted by the source reported in units and averaging times specified. The owner or operator may submit percent reduction information,

if the standard is established in terms of percent reduction. However, operating parameters, such as flow rate, shall be included in the submission to the extent that they demonstrate performance and compliance.

(*9*) Other information as specified in paragraph (b)(3)(ii) of this section and §63.5(d)(3) of subpart A of this part.

(C) An owner or operator who submits estimates or preliminary information in place of the actual emissions data and analysis required in paragraphs (b)(3)(i)(B)(*8*) and (ii) of this section shall submit the actual, measured emissions data and other correct information as soon as available but no later than with the notification of compliance status required in paragraph (c)(2) of this section.

(ii) *Application for approval of construction.* Each application for approval of construction shall include, in addition to the information required in paragraph (b)(3)(i)(B) of this section, technical information describing the proposed nature, size, design, operating design capacity, and method of operation of the source subject to these emissions standards, including an identification of each point of emission for each hazardous air pollutant that is emitted (or could be emitted) and a description of the planned air pollution control system (equipment or method) for each emission point. The description of the equipment to be used for the control of emissions shall include each control device for each hazardous air pollutant and the estimated control efficiency (percent) for each control device. The description of the method to be used for the control of emissions shall include an estimated control efficiency (percent) for that method. Such technical information shall include calculations of emission estimates in sufficient detail to permit assessment of the validity of the calculations. An owner or operator who submits approximations of control efficiencies under paragraph (b)(3) of this section shall submit the actual control efficiencies as specified in paragraph (b)(3)(i)(C) of this section.

(4) *Approval of construction or reconstruction based on prior State preconstruction review.* (i) The Administrator may approve an application for construction or reconstruction specified in paragraphs (b)(2) and (3) of this section and §63.5(d)(3) and (4) of subpart A of this part if the owner or operator of a new or reconstructed source who is subject to such requirement demonstrates to the Administrator's satisfaction that the following conditions have been (or will be) met:

(A) The owner or operator of the new or reconstructed source subject to these emissions standards has undergone a preconstruction review and approval process in the State in which the source is (or would be) located before the effective date and has received a federally enforceable construction permit that contains a finding that the source will meet these emissions standards as proposed, if the source is properly built and operated;

(B) In making its finding, the State has considered factors substantially equivalent to those specified in §63.5(e)(1) of subpart A of this part.

(ii) The owner or operator shall submit to the Administrator the request for approval of construction or reconstruction no later than the application deadline specified in paragraph (b)(3)(i) of this section. The owner or operator shall include in the request information sufficient for the Administrator's determination. The Administrator will evaluate the owner or operator's request in accordance with the procedures specified in §63.5 of subpart A of this part. The Administrator may request additional relevant information after the submittal of a request for approval of construction or reconstruction.

(c) *Notification requirements.* The owner or operator of each source subject to the emissions standards in §63.362 shall fulfill all notification requirements in §63.9 of subpart A of this part, according to the applicability in Table 1 of §63.360, and in this paragraph.

(1) *Initial notifications.* (i)(A) If a source that otherwise would be subject to these emissions standards subsequently increases its use of ethylene oxide within any consecutive 12-month period after December 6, 1996, such that the source becomes subject to these emissions standards or other requirements, such source shall be subject to

the notification requirements of § 63.9 of subpart A of this part.

(B) Sources subject to these emissions standards may use the application for approval of construction or reconstruction under paragraph (b)(3)(ii) of this section and § 63.5(d) (3) of subpart A of this part, respectively, if relevant to fulfill the initial notification requirements.

(ii) The owner or operator of a new or reconstructed source subject to these emissions standards that has an initial startup date after the effective date and for which an application for approval of construction or reconstruction is required under paragraph (b)(3) of this section and § 63.5(d) (3) and (4) of subpart A of this part shall provide the following information in writing to the Administrator:

(A) A notification of intention to construct a new source subject to these emissions standards, reconstruct a source subject to these emissions standards, or reconstruct a source such that the source becomes a source subject to these emissions standards with the application for approval of construction or reconstruction as specified in paragraph (b)(3)(i)(A) of this section;

(B) A notification of the date when construction or reconstruction was commenced, submitted simultaneously with the application for approval of construction or reconstruction, if construction or reconstruction was commenced before the effective date of these standards;

(C) A notification of the date when construction or reconstruction was commenced, delivered or postmarked not later than 30 days after such date, if construction or reconstruction was commenced after the effective date of these standards;

(D) A notification of the anticipated date of startup of the source, delivered or postmarked not more than 60 days nor less than 30 days before such date; and

(E) A notification of the actual date of initial startup of the source, delivered or postmarked within 15 calendar days after that date.

(iii) After the effective date, whether or not an approved permit program is effective in the State in which a source subject to these emissions standards is (or would be) located, an owner or operator who intends to construct a new source subject to these emissions standards or reconstruct a source subject to these emissions standards, or reconstruct a source such that it becomes a source subject to these emissions standards, shall notify the Administrator in writing of the intended construction or reconstruction. The notification shall be submitted as soon as practicable before the construction or reconstruction is planned to commence (but no sooner than the effective date of these standards) if the construction or reconstruction commences after the effective date of the standard. The notification shall be submitted as soon as practicable before the initial startup date but no later than 60 days after the effective date of this standard if the construction or reconstruction had commenced and the initial startup date has not occurred before the standard's effective date. The notification shall include all the information required for an application for approval of construction or reconstruction as specified in paragraph (b)(3) of this section and § 63.5(d)(3) and (4) of subpart A of this part. For sources subject to these emissions standards, the application for approval of construction or reconstruction may be used to fulfill the initial notification requirements of § 63.9 of subpart A of this part.

(2) If an owner or operator of a source subject to these emissions standards submits estimates or preliminary information in the application for approval of construction or reconstruction required in paragraph (b)(3)(ii) of this section and § 63.5(d)(3) of subpart A of this part, respectively, in place of the actual emissions data or control efficiencies required in paragraphs (b)(3)(i)(B)(8) and (ii) of this section, the owner or operator shall submit the actual emissions data and other correct information as soon as available but no later than with the initial notification of compliance status.

(3) The owner or operator of any existing sterilization facility subject to this subpart shall also include the amount of ethylene oxide used during the previous consecutive 12-month period in the initial notification report

required by §63.9(b)(2) and (3) of subpart A of this part. For new sterilization facilities subject to this subpart, the amount of ethylene oxide used shall be an estimate of expected use during the first consecutive 12-month period of operation.

§ 63.367 Recordkeeping requirements.

(a) The owner or operator of a source subject to the emissions standards in §63.362 shall comply with the recordkeeping requirements in §§63.10(b) and (c) of subpart A of this part, according to the applicability in Table 1 of §63.360, and in this section.

(b) The owners or operators of a source using 1 to 10 tons not subject to an emissions standard in §63.362 shall maintain records of ethylene oxide use on a 12-month rolling average basis (until the source changes its operations to become a source subject to an emissions standard in §63.362). These records shall be kept onsite at the source for a period of 5 years.

(c) The owners or operators of a source using less than 1 ton shall maintain records of ethylene oxide use on a 12-month rolling average basis (until the source changes its operations to become a source subject to the emissions standards in §63.362). These records shall be kept onsite at the source for a period of 5 years.

Subpart P [Reserved]

Subpart Q—National Emission Standards for Hazardous Air Pollutants for Industrial Process Cooling Towers

SOURCE: 59 FR 46350, Sept. 8, 1994, unless otherwise noted.

§ 63.400 Applicability.

(a) The provisions of this subpart apply to all new and existing industrial process cooling towers that are operated with chromium-based water treatment chemicals on or after September 8, 1994, and are either major sources or are integral parts of facilities that are major sources as defined in §63.401.

(b) Table 1 of this subpart specifies the provisions of subpart A that apply and those that do not apply to owners and operators of IPCT's subject to this subpart.

§ 63.401 Definitions.

Terms used in this subpart are defined in the Act, in subpart A of this part, or in this section as follows:

Chromium-based water treatment chemicals means any combination of chemical substances containing chromium used to treat water.

Commenced means, with respect to construction or reconstruction of an IPCT, that an owner or operator has undertaken a continuous program of construction or reconstruction or that an owner or operator has entered into a contractual obligation to undertake and complete, within a reasonable time, a continuous program of construction or reconstruction.

Compliance date means the date by which an affected IPCT is required to be in compliance with this subpart.

Construction means the on-site fabrication, erection, or installation of an IPCT.

Cooling tower means an open water recirculating device that uses fans or natural draft to draw or force ambient air through the device to cool warm water by direct contact.

Effective date means September 8, 1994, for this subpart.

Existing IPCT means any affected IPCT that is not a new IPCT.

Industrial process cooling tower, also written as ''IPCT,'' means any cooling tower that is used to remove heat that is produced as an input or output of a chemical or industrial process(es), as well as any cooling tower that cools industrial processes in combination with any heating, ventilation, or air conditioning system.

Initial startup means the initiation of recirculation water flow within the cooling tower.

Major source means any stationary source or group of stationary sources located within a contiguous area and under common control that emits or has the potential to emit considering controls, in the aggregate, 10 tons per year or more of any hazardous air pollutant or 25 tons per year or more of any combination of hazardous air pollutants.

New IPCT means any affected IPCT the construction or reconstruction of which commenced after August 12, 1993.

Owner or operator means any person who owns, leases, operates, controls, or supervises an IPCT.

Potential to emit means the maximum capacity of a stationary source to emit a pollutant under its physical and operational design. Any physical or operational limitation on the capacity of the stationary source to emit a pollutant, including air pollution control equipment and restrictions on hours of operation or on the type or amount of material combusted, stored, or processed, shall be treated as part of its design if the limitation or the effect it would have on emissions is federally enforceable.

Reconstruction means the replacement of components of an affected or a previously unaffected IPCT to such an extent that the fixed capital cost of the new components exceeds 50 percent of the fixed capital cost that would be required to construct a comparable new IPCT.

Responsible official means one of the following:

(1) For a corporation: a president, secretary, treasurer, or vice president of the corporation in charge of a principal business function, or any other person who performs similar policy or decision-making functions for the corporation, or a duly authorized representative of such person if the representative is responsible for the overall operation of one or more manufacturing, production, or operating facilities and either:

(i) The facilities employ more than 250 persons or have gross annual sales or expenditures exceeding $25 million (in second quarter 1980 dollars); or

(ii) The delegation of authority to such representative is approved in advance by the Administrator.

(2) For a partnership or sole proprietorship: a general partner or the proprietor, respectively.

(3) For a municipality, State, Federal, or other public agency: either a principal executive officer or ranking elected official. For the purposes of this part, a principal executive officer of a Federal agency includes the chief executive officer having responsibility for the overall operations of a principal geographic unit of the agency (e.g., a Regional Administrator of the EPA).

(4) For affected sources (as defined in this part) applying for or subject to a title V permit: ''responsible official'' shall have the same meaning as defined in part 70 of this chapter or Federal title V regulations (42 U.S.C. 7661), whichever is applicable.

Water treatment chemicals means any combination of chemical substances used to treat water in cooling towers, including corrosion inhibitors, antiscalants, dispersants, and any other chemical substances used to treat water.

§ 63.402 Standard.

No owner or operator of an IPCT shall use chromium-based water treatment chemicals in any affected IPCT.

§ 63.403 Compliance dates.

The requirements of § 63.402 of this subpart shall be applied on the following schedule:

(a) For existing IPCT's, the compliance date shall be 18 months after September 8, 1994.

(b) For new IPCT's that have an initial startup before September 8, 1994, the compliance date shall be September 8, 1994.

(c) For new IPCT's that have an initial startup on or after September 8, 1994, the compliance date shall be the date of the initial startup.

§ 63.404 Compliance demonstrations.

No routine monitoring, sampling, or analysis is required. In accordance with section 114 of the Act, the Administrator or delegated authority can require cooling water sample analysis of an IPCT if there is information to indicate that the IPCT is not in compliance with the requirements of § 63.402 of this subpart. The owner or operator of an IPCT may demonstrate compliance through recordkeeping in accordance with paragraph (c) of this section in lieu of a water sample analysis. If cooling water sample analysis is required:

(a) The water sample analysis shall be conducted in accordance with Method 7196, Chromium, Hexavalent (Colorimetric), contained in the Third Edition

of ''Test Methods for Evaluating Solid Waste, Physical/Chemical Methods,'' EPA Publication SW–846, (November 1986) and its Revision I, (December 1987), which are available for the cost of $110.00 from the Government Printing Office, Superintendent of Documents, Washington, DC 20402, (202) 783–3238 (document number 955–001–00000–1; or Method 3500–Cr D, Colorimetric Method, contained in the 18th Edition of ''Standard Methods for the Examination of Water and Wastewaster'' (1992), which is available from the American Public Health Association, 1015 15th Street, NW., Washington, DC 20005. These methods were approved for incorporation by reference by the Director of the Federal Register in accordance with 5 U.S.C. 552(a) and 1 CFR part 51. Copies may be inspected as a part of Docket A–91–65, located at the Air and Radiation Docket and Information Center, room M1500, EPA Central Docket Section, 401 M Street, SW., Washington, DC. Copies may be inspected at the Office of the Federal Register, 800 North Capitol Street, NW., suite 700, Washington, DC.

(b) On or after 3 months after the compliance date, a cooling water sample residual hexavalent chromium concentration equal to or less than 0.5 parts per million by weight shall indicate compliance with § 63.402. Alternatively, an owner or operator may demonstrate compliance through record keeping in accordance with paragraph (c).

(c) To demonstrate compliance with § 63.402, in lieu of the water sample analysis provided for in paragraph (a) of this section, the owner or operator of each IPCT may maintain records of water treatment chemical purchases, including invoices and other documentation that includes invoices and other documentation that includes date(s) of purchase or shipment, trade name or other information to identify composition of the product, and quantity of the product.

(d) Following a request, by the Administrator or delegated authority, under paragraph (a) for a water sample analysis, failure to either meet the concentration level specified in paragraph (b) or provide the records specified in paragraph (c) shall indicate a violation of § 63.402.

[59 FR 46350, Sept. 8, 1994, as amended at 63 FR 39519, July 23, 1998]

§ 63.405 Notification requirements.

(a) *Initial notification*. (1) In accordance with § 63.9(b) of subpart A, owners or operators of all affected IPCT's that have an initial startup before September 8, 1994, shall notify the Administrator in writing. The notification, which shall be submitted not later than 12 months after September 8, 1994, shall provide the following information:

(i) The name and address of the IPCT owner or operator;

(ii) The address (i.e., physical location) of the affected IPCT;

(iii) A statement that the notification is being submitted as required by this subpart; and

(iv) A description of the type of water treatment program used in the affected IPCT, including the chemical name of each corrosion inhibitor ingredient used; the average concentration of those corrosion inhibitor ingredients maintained in the cooling water; and the material safety data sheet for each water treatment chemical or chemical compound used in the IPCT.

(2) In accordance with § 63.9(b) of subpart A, owners or operators of all affected IPCT's that have an initial startup on or after September 8, 1994, shall notify the Administrator in writing that the source is subject to the relevant standard no later than 12 months after initial startup. The notification shall provide all the information required in paragraphs (a)(1)(i) through (a)(1)(iv) of this section.

(b) *Notification of compliance status*. (1) In accordance with § 63.9(h) of subpart A, owners or operators of affected IPCT's shall submit to the Administrator a notification of compliance status within 60 days of the date on which the IPCT is brought into compliance with § 63.402 of this subpart and not later than 18 months after September 8, 1994.

(2) The notification of compliance status must:

(i) Be signed by a responsible official who also certifies the accuracy of the report;

(ii) Certify that source has complied with § 63.402 of this subpart; and

(iii) Include the information required in paragraph (a)(1)(iv) of this section.

(iv) Include the following statement:

I certify that no chromium-based water treatment chemicals have been introduced since (the initial compliance date) into any IPCT located within the facility for any purpose.

§ 63.406 Recordkeeping and reporting requirements.

To demonstrate continuing compliance with § 63.402 of this subpart, the owner or operator of each affected IPCT shall maintain copies of the initial notification and the notification of compliance status as required by § 63.405 of this subpart for a period of at least 5 years onsite.

TABLE 1 TO SUBPART Q—GENERAL PROVISIONS APPLICABILITY TO SUBPART Q

Reference	Applies to Subpart Q	Comment
63.1	Yes.	
63.2	Yes.	
63.3	No.	
63.4	Yes.	
63.5	No.	
63.6 (a), (b), (c), and (j)	Yes.	
63.6 (d), (e), (f), (g), (h), and (i)	No.	
63.7	No.	
63.8	No.	
63.9 (a), (b)(1), (b)(3), (c), (h)(1), (h)(3), (h)(6), and (j).	Yes.	
63.9 (b)(2), (b)(4), (b)(5), (b)(6), (d), (e), (f), (g), (h)(2), (h)(4), (h)(5).	No	Requirements for initial notifications and notifications of compliance status are specified in § 63.405(a) and § 63.405(b), respectively, of subpart Q; other provisions of subpart A are not relevant to IPCT's.
63.10 (a), (b)(1), (b)(2)(xii), (b)(2)(xiv), (b)(3), (d), and (f).	Yes	Section 63.406 requires an onsite record retention of 5 years.
63.10 (b)(2) (i) to (xi), (c), and (e)	No.	
63.11	No.	
63.12 to 63.15	Yes.	

Subpart R—National Emission Standards for Gasoline Distribution Facilities (Bulk Gasoline Terminals and Pipeline Breakout Stations)

SOURCE: 59 FR 64318, Dec. 14, 1994, unless otherwise noted.

§ 63.420 Applicability.

(a) The affected source to which the provisions of this subpart apply is each bulk gasoline terminal, except those bulk gasoline terminals:

(1) For which the owner or operator has documented and recorded to the Administrator's satisfaction that the result, E_T, of the following equation is less than 1, and complies with requirements in paragraphs (c), (d), (e), and (f) of this section:

$$E_T=CF[0.59(T_F)(1-CE)+0.17(T_E)+0.08(T_{ES})+0.038(T_I)+8.5\times10-6(C)+KQ]+0.04(OE)$$

where:

E_T = emissions screening factor for bulk gasoline terminals;

CF=0.161 for bulk gasoline terminals and pipeline breakout stations that do not handle any reformulated or oxygenated gasoline containing 7.6 percent by volume or greater methyl tert-butyl ether (MTBE), OR

CF=1.0 for bulk gasoline terminals and pipeline breakout stations that handle reformulated or oxygenated gasoline containing 7.6 percent by volume or greater MTBE;

CE=control efficiency limitation on potential to emit for the vapor processing system used to control emissions from fixed-roof gasoline storage vessels [value should be added in decimal form (percent divided by 100)];

T_F = total number of fixed-roof gasoline storage vessels without an internal floating roof;

T_E = total number of external floating roof gasoline storage vessels with only primary seals;

T_{ES} = total number of external floating roof gasoline storage vessels with primary and secondary seals;

T_I = total number of fixed-roof gasoline storage vessels with an internal floating roof;

C = number of valves, pumps, connectors, loading arm valves, and open-ended lines in gasoline service;

Q=gasoline throughput limitation on potential to emit or gasoline throughput limit in compliance with paragraphs (c), (d), and (f) of this section (liters/day);

K = 4.52 x 10^{-6} for bulk gasoline terminals with uncontrolled loading racks (no vapor collection and processing systems), *OR*

K = (4.5 x 10^{-9})(EF + L) for bulk gasoline terminals with controlled loading racks (loading racks that have vapor collection and processing systems installed on the emission stream);

EF=emission rate limitation on potential to emit for the gasoline cargo tank loading rack vapor processor outlet emissions (mg of total organic compounds per liter of gasoline loaded);

OE=other HAP emissions screening factor for bulk gasoline terminals or pipeline breakout stations (tons per year). OE equals the total HAP from other emission sources not specified in parameters in the equations for E_T or E_P. If the value of 0.04(OE) is greater than 5 percent of either E_T or E_P, then paragraphs (a)(1) and (b)(1) of this section shall not be used to determine applicability;

L = 13 mg/l for gasoline cargo tanks meeting the requirement to satisfy the test criteria for a vapor-tight gasoline tank truck in §60.501 of this chapter, *OR*

L = 304 mg/l for gasoline cargo tanks not meeting the requirement to satisfy the test criteria for a vapor-tight gasoline tank truck in §60.501 of this chapter; or

(2) For which the owner or operator has documented and recorded to the Administrator's satisfaction that the facility is not a major source, or is not located within a contiguous area and under common control of a facility that is a major source, as defined in §63.2 of subpart A of this part.

(b) The affected source to which the provisions of this subpart apply is each pipeline breakout station, except those pipeline breakout stations:

(1) For which the owner or operator has documented and recorded to the Administrator's satisfaction that the result, E_P, of the following equation is less than 1, and complies with requirements in paragraphs (c), (d), (e), and (f) of this section:

$$E_P = CF\ [6.7(T_F)(1\text{-}CE) + 0.21(T_E) + 0.093(T_{ES}) + 0.1(T_I) + 5.31\times10^{-6}(C)) + 0.04(OE);$$

where:

EP=emissions screening factor for pipeline breakout stations,

and the definitions for CF, T_F, CE, T_E, T_{ES}, TI, C, and OE are the same as provided in paragraph (a)(1) of this section; or

(2) For which the owner or operator has documented and recorded to the Administrator's satisfaction that the facility is not a major source, or is not located within a contiguous area and under common control of a facility that is a major source, as defined in §63.2 of subpart A of this part.

(c) A facility for which the results, E_T or E_P, of the calculation in paragraph (a)(1) or (b)(1) of this section has been documented and is less than 1.0 but greater than or equal to 0.50, is exempt from the requirements of this subpart, except that the owner or operator shall:

(1) Operate the facility such that none of the facility parameters used to calculate results under paragraph (a)(1) or (b)(1) of this section, and approved by the Administrator, is exceeded in any rolling 30-day period; and

(2) Maintain records and provide reports in accordance with the provisions of §63.428(i).

(d) A facility for which the results, E_T or E_P, of the calculation in paragraph (a)(1) or (b)(1) of this section has been documented and is less than 0.50, is exempt from the requirements of this subpart, except that the owner or operator shall:

(1) Operate the facility such that none of the facility parameters used to calculate results under paragraph (a)(1)

or (b)(1) of this section is exceeded in any rolling 30-day period; and

(2) Maintain records and provide reports in accordance with the provisions of § 63.428(j).

(e) The provisions of paragraphs (a)(1) and (b)(1) of this section shall not be used to determine applicability to bulk gasoline terminals or pipeline breakout stations that are either:

(1) Located within a contiguous area and under common control with another bulk gasoline terminal or pipeline breakout station, or

(2) Located within a contiguous area and under common control with other sources not specified in paragraphs (a)(1) or (b)(1) of this section, that emit or have the potential to emit a hazardous air pollutant.

(f) Upon request by the Administrator, the owner or operator of a bulk gasoline terminal or pipeline breakout station subject to the provisions of any paragraphs in this section including, but not limited to, the parameters and assumptions used in the applicable equation in paragraph (a)(1) or (b)(1) of this section, shall demonstrate compliance with those paragraphs.

(g) Each owner or operator of a bulk gasoline terminal or pipeline breakout station subject to the provisions of this subpart that is also subject to applicable provisions of 40 CFR part 60, subpart Kb or XX of this chapter shall comply only with the provisions in each subpart that contain the most stringent control requirements for that facility.

(h) Each owner or operator of an affected source bulk gasoline terminal or pipeline breakout station is subject to the provisions of 40 CFR part 63, subpart A—General Provisions, as indicated in Table 1.

(i) A bulk gasoline terminal or pipeline breakout station with a Standard Industrial Classification code 2911 located within a contiguous area and under common control with a refinery complying with subpart CC, §§ 63.646, 63.648, 63.649, and 63.650 is not subject to subpart R standards, except as specified in subpart CC, § 63.650.

(j) *Rules Stayed for Reconsideration.* Notwithstanding any other provision of this subpart, the December 14, 1995 compliance date for existing facilities in § 63.424(e) and § 63.428(a), (i)(1), and (j)(1) of this subpart is stayed from December 8, 1995, to March 7, 1996.

[59 FR 64318, Dec. 14, 1994, as amended at 60 FR 43260, Aug. 18, 1995; 60 FR 62992, Dec. 8, 1995; 62 FR 9092, Feb. 28, 1997]

§ 63.421 Definitions.

As used in this subpart, all terms not defined herein shall have the meaning given them in the Act; in subparts A, K, Ka, Kb, and XX of part 60 of this chapter; or in subpart A of this part. All terms defined in both subpart A of part 60 of this chapter and subpart A of this part shall have the meaning given in subpart A of this part. For purposes of this subpart, definitions in this section supersede definitions in other parts or subparts.

Bulk gasoline terminal means any gasoline facility which receives gasoline by pipeline, ship or barge, and has a gasoline throughput greater than 75,700 liters per day. Gasoline throughput shall be the maximum calculated design throughput as may be limited by compliance with an enforceable condition under Federal, State or local law and discoverable by the Administrator and any other person.

Controlled loading rack, for the purposes of § 63.420, means a loading rack equipped with vapor collection and processing systems that reduce displaced vapor emissions to no more than 80 milligrams of total organic compounds per liter of gasoline loaded, as measured using the test methods and procedures in § 60.503 (a) through (c) of this chapter.

Equipment means each valve, pump, pressure relief device, sampling connection system, open-ended valve or line, and flange or other connector in the gasoline liquid transfer and vapor collection systems. This definition also includes the entire vapor processing system except the exhaust port(s) or stack(s).

Gasoline cargo tank means a delivery tank truck or railcar which is loading gasoline or which has loaded gasoline on the immediately previous load.

In gasoline service means that a piece of equipment is used in a system that transfers gasoline or gasoline vapors.

Limitation(s) on potential to emit means limitation(s) limiting a source's

potential to emit as defined in § 63.2 of subpart A of this part.

Operating parameter value means a value for an operating or emission parameter of the vapor processing system (e.g., temperature) which, if maintained continuously by itself or in combination with one or more other operating parameter values, determines that an owner or operator has complied with the applicable emission standard. The operating parameter value is determined using the procedures outlined in § 63.425(b).

Oxygenated gasoline means the same as defined in 40 CFR 80.2(rr).

Pipeline breakout station means a facility along a pipeline containing storage vessels used to relieve surges or receive and store gasoline from the pipeline for reinjection and continued transportation by pipeline or to other facilities.

Reformulated gasoline means the same as defined in 40 CFR 80.2(ee).

Uncontrolled loading rack means a loading rack used to load gasoline cargo tanks that is not a controlled loading rack.

Vapor-tight gasoline cargo tank means a gasoline cargo tank which has demonstrated within the 12 preceding months that it meets the annual certification test requirements in § 63.425(e), and which is subject at all times to the test requirements in § 63.425 (f), (g), and (h).

Volatile organic liquid (VOL) means, for the purposes of this subpart, gasoline.

[59 FR 64318, Dec. 14, 1994, as amended at 62 FR 9093, Feb. 28, 1997]

§ 63.422 Standards: Loading racks.

(a) Each owner or operator of loading racks at a bulk gasoline terminal subject to the provisions of this subpart shall comply with the requirements in § 60.502 of this chapter except for paragraphs (b), (c), and (j) of that section. For purposes of this section, the term ''affected facility'' used in § 60.502 of this chapter means the loading racks that load gasoline cargo tanks at the bulk gasoline terminals subject to the provisions of this subpart.

(b) Emissions to the atmosphere from the vapor collection and processing systems due to the loading of gasoline cargo tanks shall not exceed 10 milligrams of total organic compounds per liter of gasoline loaded.

(c) Each owner or operator of a bulk gasoline terminal subject to the provisions of this subpart shall comply with § 60.502(e) of this chapter as follows:

(1) For the purposes of this section, the term ''tank truck'' as used in § 60.502(e) of this chapter means ''cargo tank.''

(2) Section 60.502(e)(5) of this chapter is changed to read: The terminal owner or operator shall take steps assuring that the nonvapor-tight gasoline cargo tank will not be reloaded at the facility until vapor tightness documentation for that gasoline cargo tank is obtained which documents that:

(i) The gasoline cargo tank meets the applicable test requirements in § 63.425(e);

(ii) For each gasoline cargo tank failing the test in § 63.425 (f) or (g) at the facility, the cargo tank either:

(A) Before repair work is performed on the cargo tank, meets the test requirements in § 63.425 (g) or (h), or

(B) After repair work is performed on the cargo tank before or during the tests in § 63.425 (g) or (h), subsequently passes the annual certification test described in § 63.425(e).

(d) Each owner or operator shall meet the requirements in all paragraphs of this section as expeditiously as practicable, but no later than December 15, 1997, at existing facilities and upon startup for new facilities.

[59 FR 64318, Dec. 14, 1994; 60 FR 32913, June 26, 1995]

§ 63.423 Standards: Storage vessels.

(a) Each owner or operator of a bulk gasoline terminal or pipeline breakout station subject to the provisions of this subpart shall equip each gasoline storage vessel with a design capacity greater than or equal to 75 m^3 according to the requirements in § 60.112b(a) (1) through (4) of this chapter, except for the requirements in §§ 60.112b(a)(1) (iv) through (ix) and 60.112b(a)(2)(ii) of this chapter.

(b) Each owner or operator shall equip each gasoline external floating roof storage vessel with a design capacity greater than or equal to 75 m^3 according to the requirements in

§ 60.112b(a)(2)(ii) of this chapter if such storage vessel does not currently meet the requirements in paragraph (a) of this section.

(c) Each gasoline storage vessel at existing bulk gasoline terminals and pipeline breakout stations shall be in compliance with the requirements in paragraphs (a) and (b) of this section as expeditiously as practicable, but no later than December 15, 1997. At new bulk gasoline terminals and pipeline breakout stations, compliance shall be achieved upon startup.

§ 63.424 Standards: Equipment leaks.

(a) Each owner or operator of a bulk gasoline terminal or pipeline breakout station subject to the provisions of this subpart shall perform a monthly leak inspection of all equipment in gasoline service. For this inspection, detection methods incorporating sight, sound, and smell are acceptable. Each piece of equipment shall be inspected during the loading of a gasoline cargo tank.

(b) A log book shall be used and shall be signed by the owner or operator at the completion of each inspection. A section of the log shall contain a list, summary description, or diagram(s) showing the location of all equipment in gasoline service at the facility.

(c) Each detection of a liquid or vapor leak shall be recorded in the log book. When a leak is detected, an initial attempt at repair shall be made as soon as practicable, but no later than 5 calendar days after the leak is detected. Repair or replacement of leaking equipment shall be completed within 15 calendar days after detection of each leak, except as provided in paragraph (d) of this section.

(d) Delay of repair of leaking equipment will be allowed upon a demonstration to the Administrator that repair within 15 days is not feasible. The owner or operator shall provide the reason(s) a delay is needed and the date by which each repair is expected to be completed.

(e) Initial compliance with the requirements in paragraphs (a) through (d) of this section shall be achieved by existing sources as expeditiously as practicable, but no later than December 15, 1997. For new sources, initial compliance shall be achieved upon startup.

(f) As an alternative to compliance with the provisions in paragraphs (a) through (d) of this section, owners or operators may implement an instrument leak monitoring program that has been demonstrated to the Administrator as at least equivalent.

(g) Owners and operators shall not allow gasoline to be handled in a manner that would result in vapor releases to the atmosphere for extended periods of time. Measures to be taken include, but are not limited to, the following:

(1) Minimize gasoline spills;

(2) Clean up spills as expeditiously as practicable;

(3) Cover all open gasoline containers with a gasketed seal when not in use;

(4) Minimize gasoline sent to open waste collection systems that collect and transport gasoline to reclamation and recycling devices, such as oil/water separators.

[59 FR 64318, Dec. 14, 1994, as amended at 61 FR 7723, Feb. 29, 1996]

§ 63.425 Test methods and procedures.

(a) Each owner or operator subject to the emission standard in § 63.422(b) or § 60.112b(a)(3)(ii) of this chapter shall conduct a performance test on the vapor processing system according to the test methods and procedures in § 60.503, except a reading of 500 ppm shall be used to determine the level of leaks to be repaired under § 60.503(b). If a flare is used to control emissions, and emissions from this device cannot be measured using these methods and procedures, the provisions of § 63.11(b) shall apply.

(b) For each performance test conducted under paragraph (a) of this section, the owner or operator shall determine a monitored operating parameter value for the vapor processing system using the following procedure:

(1) During the performance test, continuously record the operating parameter under § 63.427(a);

(2) Determine an operating parameter value based on the parameter data monitored during the performance test, supplemented by engineering assessments and the manufacturer's recommendations; and

(3) Provide for the Administrator's approval the rationale for the selected operating parameter value, and monitoring frequency and averaging time, including data and calculations used to develop the value and a description of why the value, monitoring frequency, and averaging time demonstrate continuous compliance with the emission standard in §63.422(b) or §60.112b(a)(3)(ii) of this chapter.

(c) For performance tests performed after the initial test, the owner or operator shall document the reasons for any change in the operating parameter value since the previous performance test.

(d) The owner or operator of each gasoline storage vessel subject to the provisions of §63.423 shall comply with §60.113b of this chapter. If a closed vent system and control device are used, as specified in §60.112b(a)(3) of this chapter, to comply with the requirements in §63.423, the owner or operator shall also comply with the requirements in paragraph (b) of this section.

(e) *Annual certification test.* The annual certification test for gasoline cargo tanks shall consist of the following test methods and procedures:

(1) Method 27, appendix A, 40 CFR part 60. Conduct the test using a time period (t) for the pressure and vacuum tests of 5 minutes. The initial pressure (P_i) for the pressure test shall be 460 mm H_2O (18 in. H_2O), gauge. The initial vacuum (V_i) for the vacuum test shall be 150 mm H_2O (6 in. H_2O), gauge. The maximum allowable pressure and vacuum changes (Δp, Δv) are as shown in the second column of Table 2 of this paragraph.

TABLE 2—ALLOWABLE CARGO TANK TEST PRESSURE OR VACUUM CHANGE

Cargo tank or compartment capacity, liters (gal)	Annual certification-allowable pressure or vacuum change (Δp, Δv) in 5 minutes, mm H_2O (in. H_2O)	Allowable pressure change (Δp) in 5 minutes at any time, mm H_2O (in. H_2O)
9,464 or more (2,500 or more)	25 (1.0)	64 (2.5)
9,463 to 5,678 (2,499 to 1,500)	38 (1.5)	76 (3.0)
5,679 to 3,785 (1,499 to 1,000)	51 (2.0)	89 (3.5)
3,782 or less (999 or less)	64 (2.5)	102 (4.0)

(2) Pressure test of the cargo tank's internal vapor valve as follows:

(i) After completing the tests under paragraph (e)(1) of this section, use the procedures in Method 27 to repressurize the tank to 460 mm H_2O (18 in. H_2O), gauge. Close the tank's internal vapor valve(s), thereby isolating the vapor return line and manifold from the tank.

(ii) Relieve the pressure in the vapor return line to atmospheric pressure, then reseal the line. After 5 minutes, record the gauge pressure in the vapor return line and manifold. The maximum allowable 5-minute pressure increase is 130 mm H_2O (5 in. H_2O).

(f) *Leak detection test.* The leak detection test shall be performed using Method 21, appendix A, 40 CFR part 60, except omit section 4.3.2 of Method 21. A vapor-tight gasoline cargo tank shall have no leaks at any time when tested according to the procedures in this paragraph.

(1) The leak definition shall be 21,000 ppm as propane. Use propane to calibrate the instrument, setting the span at the leak definition. The response time to 90 percent of the final stable reading shall be less than 8 seconds for the detector with the sampling line and probe attached.

(2) In addition to the procedures in Method 21, include the following procedures:

(i) Perform the test on each compartment during loading of that compartment or while the compartment is still under pressure.

(ii) To eliminate a positive instrument drift, the dwell time for each leak detection shall not exceed two times the instrument response time. Purge the instrument with ambient air

between each leak detection. The duration of the purge shall be in excess of two instrument response times.

(iii) Attempt to block the wind from the area being monitored. Record the highest detector reading and location for each leak.

(g) *Nitrogen pressure decay field test.* For those cargo tanks with manifolded product lines, this test procedure shall be conducted on each compartment.

(1) Record the cargo tank capacity. Upon completion of the loading operation, record the total volume loaded. Seal the cargo tank vapor collection system at the vapor coupler. The sealing apparatus shall have a pressure tap. Open the internal vapor valve(s) of the cargo tank and record the initial headspace pressure. Reduce or increase, as necessary, the initial headspace pressure to 460 mm H_2O (18.0 in. H_2O), gauge by releasing pressure or by adding commercial grade nitrogen gas from a high pressure cylinder capable of maintaining a pressure of 2,000 psig.

(i) The cylinder shall be equipped with a compatible two-stage regulator with a relief valve and a flow control metering valve. The flow rate of the nitrogen shall be no less than 2 cfm. The maximum allowable time to pressurize cargo tanks with headspace volumes of 1,000 gallons or less to the appropriate pressure is 4 minutes. For cargo tanks with a headspace of greater than 1,000 gallons, use as a maximum allowable time to pressurize 4 minutes or the result from the equation below, whichever is greater.

$T = V_h \times 0.004$

where:

T = maximum allowable time to pressurize the cargo tank, min;

V_h = cargo tank headspace volume during testing, gal.

(2) It is recommended that after the cargo tank headspace pressure reaches approximately 460 mm H_2O (18 in. H_20), gauge, a fine adjust valve be used to adjust the headspace pressure to 460 mm H_2O (18.0 in. H_2O), gauge for the next 30 ± 5 seconds.

(3) Reseal the cargo tank vapor collection system and record the headspace pressure after 1 minute. The measured headspace pressure after 1 minute shall be greater than the minimum allowable final headspace pressure (P_F) as calculated from the following equation:

$$P_F = 18\left(\frac{(18-N)}{18}\right)^{\left(\frac{V_s}{5(V_h)}\right)}$$

where:

(P_F) = minimum allowable final headspace pressure, in. H_2O, gauge;

V_s = total cargo tank shell capacity, gal;

V_h = cargo tank headspace volume after loading, gal;

18.0 = initial pressure at start of test, in. H_2O, gauge;

N = 5-minute continuous performance standard at any time from the third column of Table 2 of § 63.425(e)(i), inches H_2O.

(4) Conduct the internal vapor valve portion of this test by repressurizing the cargo tank headspace with nitrogen to 460 mm H_2O (18 in. H_2O), gauge. Close the internal vapor valve(s), wait for 30 ± 5 seconds, then relieve the pressure downstream of the vapor valve in the vapor collection system to atmospheric pressure. Wait 15 seconds, then reseal the vapor collection system. Measure and record the pressure every minute for 5 minutes. Within 5 seconds of the pressure measurement at the end of 5 minutes, open the vapor valve and record the headspace pressure as the ''final pressure.''

(5) If the decrease in pressure in the vapor collection system is less than at least one of the interval pressure change values in Table 3 of this paragraph, or if the final pressure is equal to or greater than 20 percent of the 1-minute final headspace pressure determined in the test in paragraph (g)(3) of this section, then the cargo tank is considered to be a vapor-tight gasoline cargo tank.

TABLE 3—PRESSURE CHANGE FOR INTERNAL VAPOR VALVE TEST

Time interval	Interval pressure change, mm H_2O (in. H_2O)
After 1 minute	28 (1.1)
After 2 minutes	56 (2.2)
After 3 minutes	84 (3.3)

TABLE 3—PRESSURE CHANGE FOR INTERNAL VAPOR VALVE TEST—Continued

Time interval	Interval pressure change, mm H_2O (in. H_2O)
After 4 minutes	112 (4.4)
After 5 minutes	140 (5.5)

(h) *Continuous performance pressure decay test.* The continuous performance pressure decay test shall be performed using Method 27, appendix A, 40 CFR Part 60. Conduct only the positive pressure test using a time period (t) of 5 minutes. The initial pressure (P_i) shall be 460 mm H_2O (18 in. H_2O), gauge. The maximum allowable 5-minute pressure change (Δp) which shall be met at any time is shown in the third column of Table 2 of § 63.425(e)(1).

[59 FR 64318, Dec. 14, 1994; 60 FR 7627, Feb. 8, 1995; 60 FR 32913, June 26, 1995]

§ 63.426 Alternative means of emission limitation.

For determining the acceptability of alternative means of emission limitation for storage vessels under § 63.423, the provisions of § 60.114b of this chapter apply.

§ 63.427 Continuous monitoring.

(a) Each owner or operator of a bulk gasoline terminal subject to the provisions of this subpart shall install, calibrate, certify, operate, and maintain, according to the manufacturer's specifications, a continuous monitoring system (CMS) as specified in paragraph (a)(1), (a)(2), (a)(3), or (a)(4) of this section, except as allowed in paragraph (a)(5) of this section.

(1) Where a carbon adsorption system is used, a continuous emission monitoring system (CEMS) capable of measuring organic compound concentration shall be installed in the exhaust air stream.

(2) Where a refrigeration condenser system is used, a continuous parameter monitoring system (CPMS) capable of measuring temperature shall be installed immediately downstream from the outlet to the condenser section. Alternatively, a CEMS capable of measuring organic compound concentration may be installed in the exhaust air stream.

(3) Where a thermal oxidation system is used, a CPMS capable of measuring temperature shall be installed in the firebox or in the ductwork immediately downstream from the firebox in a position before any substantial heat exchange occurs.

(4) Where a flare is used, a heat-sensing device, such as an ultraviolet beam sensor or a thermocouple, shall be installed in proximity to the pilot light to indicate the presence of a flame.

(5) Monitoring an alternative operating parameter or a parameter of a vapor processing system other than those listed in this paragraph will be allowed upon demonstrating to the Administrator's satisfaction that the alternative parameter demonstrates continuous compliance with the emission standard in § 63.422(b) or § 60.112b(a)(3)(ii) of this chapter.

(b) Each owner or operator of a bulk gasoline terminal subject to the provisions of this subpart shall operate the vapor processing system in a manner not to exceed the operating parameter value for the parameter described in paragraphs (a)(1) and (a)(2) of this section, or to go below the operating parameter value for the parameter described in paragraph (a)(3) of this section, and established using the procedures in § 63.425(b). In cases where an alternative parameter pursuant to paragraph (a)(5) of this section is approved, each owner or operator shall operate the vapor processing system in a manner not to exceed or not to go below, as appropriate, the alternative operating parameter value. Operation of the vapor processing system in a manner exceeding or going below the operating parameter value, as specified above, shall constitute a violation of the emission standard in § 63.422(b).

(c) Each owner or operator of gasoline storage vessels subject to the provisions of § 63.423 shall comply with the monitoring requirements in § 60.116b of this chapter, except records shall be kept for at least 5 years. If a closed vent system and control device are used, as specified in § 60.112b(a)(3) of

this chapter, to comply with the requirements in § 63.423, the owner or operator shall also comply with the requirements in paragraph (a) of this section.

§ 63.428 Reporting and recordkeeping.

(a) The initial notifications required for existing affected sources under § 63.9(b)(2) shall be submitted by 1 year after an affected source becomes subject to the provisions of this subpart or by December 16, 1996, whichever is later. Affected sources that are major sources on December 16, 1996 and plan to be area sources by December 15, 1997 shall include in this notification a brief, non-binding description of and schedule for the action(s) that are planned to achieve area source status.

(b) Each owner or operator of a bulk gasoline terminal subject to the provisions of this subpart shall keep records of the test results for each gasoline cargo tank loading at the facility as follows:

(1) Annual certification testing performed under § 63.425(e); and

(2) Continuous performance testing performed at any time at that facility under § 63.425 (f), (g), and (h).

(3) The documentation file shall be kept up-to-date for each gasoline cargo tank loading at the facility. The documentation for each test shall include, as a minimum, the following information:

(i) Name of test:

Annual Certification Test—Method 27 (§ 63.425(e)(1)),

Annual Certification Test—Internal Vapor Valve (§ 63.425(e)(2)),

Leak Detection Test (§ 63.425(f)),

Nitrogen Pressure Decay Field Test (§ 63.425(g)), or

Continuous Performance Pressure Decay Test (§ 63.425(h)).

(ii) Cargo tank owner's name and address.

(iii) Cargo tank identification number.

(iv) Test location and date.

(v) Tester name and signature.

(vi) Witnessing inspector, if any: Name, signature, and affiliation.

(vii) Vapor tightness repair: Nature of repair work and when performed in relation to vapor tightness testing.

(viii) Test results: Pressure or vacuum change, mm of water; time period of test; number of leaks found with instrument and leak definition.

(c) Each owner or operator of a bulk gasoline terminal subject to the provisions of this subpart shall:

(1) Keep an up-to-date, readily accessible record of the continuous monitoring data required under § 63.427(a). This record shall indicate the time intervals during which loadings of gasoline cargo tanks have occurred or, alternatively, shall record the operating parameter data only during such loadings. The date and time of day shall also be indicated at reasonable intervals on this record.

(2) Record and report simultaneously with the notification of compliance status required under § 63.9(h):

(i) All data and calculations, engineering assessments, and manufacturer's recommendations used in determining the operating parameter value under § 63.425(b); and

(ii) The following information when using a flare under provisions of § 63.11(b) to comply with § 63.422(b):

(A) Flare design (i.e., steam-assisted, air-assisted, or non-assisted); and

(B) All visible emissions readings, heat content determinations, flow rate measurements, and exit velocity determinations made during the compliance determination required under § 63.425(a).

(3) If an owner or operator requests approval to use a vapor processing system or monitor an operating parameter other than those specified in § 63.427(a), the owner or operator shall submit a description of planned reporting and recordkeeping procedures. The Administrator will specify appropriate reporting and recordkeeping requirements as part of the review of the permit application.

(d) Each owner or operator of storage vessels subject to the provisions of this subpart shall keep records and furnish reports as specified in § 60.115b of this chapter, except records shall be kept for at least 5 years.

(e) Each owner or operator complying with the provisions of § 63.424 (a) through (d) shall record the following information in the log book for each leak that is detected:

(1) The equipment type and identification number;

(2) The nature of the leak (i.e., vapor or liquid) and the method of detection (i.e., sight, sound, or smell);

(3) The date the leak was detected and the date of each attempt to repair the leak;

(4) Repair methods applied in each attempt to repair the leak;

(5) ''Repair delayed'' and the reason for the delay if the leak is not repaired within 15 calendar days after discovery of the leak;

(6) The expected date of successful repair of the leak if the leak is not repaired within 15 days; and

(7) The date of successful repair of the leak.

(f) Each owner or operator subject to the provisions of § 63.424 shall report to the Administrator a description of the types, identification numbers, and locations of all equipment in gasoline service. For facilities electing to implement an instrument program under § 63.424(f), the report shall contain a full description of the program.

(1) In the case of an existing source or a new source that has an initial startup date before the effective date, the report shall be submitted with the notification of compliance status required under § 63.9(h), unless an extension of compliance is granted under § 63.6(i). If an extension of compliance is granted, the report shall be submitted on a date scheduled by the Administrator.

(2) In the case of new sources that did not have an initial startup date before the effective date, the report shall be submitted with the application for approval of construction, as described in § 63.5(d).

(g) Each owner or operator of a bulk gasoline terminal or pipeline breakout station subject to the provisions of this subpart shall include in a semiannual report to the Administrator the following information, as applicable:

(1) Each loading of a gasoline cargo tank for which vapor tightness documentation had not been previously obtained by the facility;

(2) Periodic reports required under paragraph (d) of this section; and

(3) The number of equipment leaks not repaired within 5 days after detection.

(h) Each owner or operator of a bulk gasoline terminal or pipeline breakout station subject to the provisions of this subpart shall submit an excess emissions report to the Administrator in accordance with § 63.10(e)(3), whether or not a CMS is installed at the facility. The following occurrences are excess emissions events under this subpart, and the following information shall be included in the excess emissions report, as applicable:

(1) Each exceedance or failure to maintain, as appropriate, the monitored operating parameter value determined under § 63.425(b). The report shall include the monitoring data for the days on which exceedances or failures to maintain have occurred, and a description and timing of the steps taken to repair or perform maintenance on the vapor collection and processing systems or the CMS.

(2) Each instance of a nonvapor-tight gasoline cargo tank loading at the facility in which the owner or operator failed to take steps to assure that such cargo tank would not be reloaded at the facility before vapor tightness documentation for that cargo tank was obtained.

(3) Each reloading of a nonvapor-tight gasoline cargo tank at the facility before vapor tightness documentation for that cargo tank is obtained by the facility in accordance with § 63.422(c)(2).

(4) For each occurrence of an equipment leak for which no repair attempt was made within 5 days or for which repair was not completed within 15 days after detection:

(i) The date on which the leak was detected;

(ii) The date of each attempt to repair the leak;

(iii) The reasons for the delay of repair; and

(iv) The date of successful repair.

(i) Each owner or operator of a facility meeting the criteria in § 63.420(c) shall perform the requirements of this paragraph (i), all of which will be available for public inspection:

(1) Document and report to the Administrator not later than December

16, 1996 for existing facilities, within 30 days for existing facilities subject to § 63.420(c) after December 16, 1996, or at startup for new facilities the methods, procedures, and assumptions supporting the calculations for determining criteria in § 63.420(c);

(2) Maintain records to document that the facility parameters established under § 63.420(c) have not been exceeded; and

(3) Report annually to the Administrator that the facility parameters established under § 63.420(c) have not been exceeded.

(4) At any time following the notification required under paragraph (i)(1) of this section and approval by the Administrator of the facility parameters, and prior to any of the parameters being exceeded, the owner or operator may submit a report to request modification of any facility parameter to the Administrator for approval. Each such request shall document any expected HAP emission change resulting from the change in parameter.

(j) Each owner or operator of a facility meeting the criteria in § 63.420(d) shall perform the requirements of this paragraph (j), all of which will be available for public inspection:

(1) Document and report to the Administrator not later than December 16, 1996 for existing facilities, within 30 days for existing facilities subject to § 63.420(d) after December 16, 1996, or at startup for new facilities the use of the emission screening equations in § 63.420(a)(1) or (b)(1) and the calculated value of E_T or E_P;

(2) Maintain a record of the calculations in § 63.420 (a)(1) or (b)(1), including methods, procedures, and assumptions supporting the calculations for determining criteria in § 63.420(d); and

(3) At any time following the notification required under paragraph (j)(1) of this section, and prior to any of the parameters being exceeded, the owner or operator may notify the Administrator of modifications to the facility parameters. Each such notification shall document any expected HAP emission change resulting from the change in parameter.

[59 FR 64318, Dec. 14, 1994, as amended at 61 FR 7723, Feb. 29, 1996; 62 FR 9093, Feb. 28, 1997]

§ 63.429 Delegation of authority.

(a) In delegating implementation and enforcement authority to a State under section 112(l) of the Act, the authority contained in paragraph (b) of this section shall be retained by the Administrator and not transferred to a State.

(b) The authority conferred in § 63.426 and § 63.427(a)(5) will not be delegated to any State.

TABLE 1 TO SUBPART R—GENERAL PROVISIONS APPLICABILITY TO SUBPART R

Reference	Applies to subpart R	Comment
63.1(a)(1)	Yes	
63.1(a)(2)	Yes	
63.1(a)(3)	Yes	
63.1(a)(4)	Yes	
63.1(a)(5)	No	Section reserved
63.1(a)(6)(8)	Yes	
63.1(a)(9)	No	Section reserved
63.1(a)(10)	Yes	
63.1(a)(11)	Yes	
63.1(a)(12))–(a)(14)	Yes	
63.1(b)(1)	No	Subpart R specifies applicability in § 63.420
63.1(b)(2)	Yes	
63.1(b)(3)	No	Subpart R specifies reporting and recordkeeping for some large area sources in § 63.428
63.1(c)(1)	Yes	
63.1(c)(2)	Yes	Some small sources are not subject to subpart R
63.1(c)(3)	No	Section reserved
63.1(c)(4)	Yes	
63.1(c)(5)	Yes	
63.1(d)	No	Section reserved

TABLE 1 TO SUBPART R—GENERAL PROVISIONS APPLICABILITY TO SUBPART R—Continued

Reference	Applies to subpart R	Comment
63.1(e)	Yes	
63.2	Yes	Additional definitions in § 63.421
63.3(a)–(c)	Yes	
63.4(a)(1)–(a)(3)	Yes	
63.4(a)(4)	No	Section reserved
63.4(a)(5)	Yes	
63.4(b)	Yes	
63.4(c)	Yes	
63.5(a)(1)	Yes	
63.5(a)(2)	Yes	
63.5(b)(1)	Yes	
63.5(b)(2)	No	Section reserved
63.5(b)(3)	Yes	
63.5(b)(4)	Yes	
63.5(b)(5)	Yes	
63.5(b)(6)	Yes	
63.5(c)	No	Section reserved
63.5(d)(1)	Yes	
63.5(d)(2)	Yes	
63.5(d)(3)	Yes	
63.5(d)(4)	Yes	
63.5(e)	Yes	
63.5(f)(1)	Yes	
63.5(f)(2)	Yes	
63.6(a)	Yes	
63.6(b)(1)	Yes	
63.6(b)(2)	Yes	
63.6(b)(3)	Yes	
63.6(b)(4)	Yes	
63.6(b)(5)	Yes	
63.6(b)(6)	No	Section reserved
63.6(b)(7)	Yes	
63.6(c)(1)	No	Subpart R specifies the compliance date
63.6(c)(2)	Yes	
63.6(c)(3)–(c)(4)	No	Sections reserved
63.6(c)(5)	Yes	
63.6(d)	No	Section reserved
63.6(e)	Yes	
63.6(f)(1)	Yes	
63.6(f)(2)	Yes	
63.6(f)(3)	Yes	
63.6(g)	Yes	
63.6(h)	No	Subpart R does not require COMS
63.6(i)(1)–(i)(14)	Yes	
63.6(i)(15)	No	Section reserved
63.6(i)(16)	Yes	
63.6(j)	Yes	
63.7(a)(1)	Yes	
63.7(a)(2)	Yes	
63.7(a)(3)	Yes	
63.7(b)	Yes	
63.7(c)	Yes	
63.7(d)	Yes	
63.7(e)(1)	Yes	
63.7(e)(2)	Yes	
63.7(e)(3)	Yes	
63.7(e)(4)	Yes	
63.7(f)	Yes	
63.7(g)	Yes	
63.7(h)	Yes	
63.8(a)(1)	Yes	
63.8(a)(2)	Yes	
63.8(a)(3)	No	Section reserved
63.8(a)(4)	Yes	
63.8(b)(1)	Yes	
63.8(b)(2)	Yes	
63.8(b)(3)	Yes	
63.8(c)(1)	Yes	

TABLE 1 TO SUBPART R—GENERAL PROVISIONS APPLICABILITY TO SUBPART R—Continued

Reference	Applies to subpart R	Comment
63.8(c)(2)	Yes	
63.8(c)(3)	Yes	
63.8(c)(4)	Yes	
63.8(c)(5)	No	Subpart R does not require COMS
63.8(c)(6)–(c)(8)	Yes	
63.8(d)	Yes	
63.8(e)	Yes	
63.8(f)(1)–(f)(5)	Yes	
63.8(f)(6)	Yes	
63.8(g)	Yes	
63.9(a)	Yes	
63.9(b)(1)	Yes	
63.9(b)(2)	No	Subpart R allows additional time for existing sources to submit initial notification. Sec. 63.428(a) specifies submittal by 1 year after being subject to the rule or December 16, 1996, whichever is later.
63.9(b)(3)	Yes	
63.9(b)(4)	Yes	
63.9(b)(5)	Yes	
63.9(c)	Yes	
63.9(d)	Yes	
63.9(e)	Yes	
63.9(f)	Yes	
63.9(g)	Yes	
63.9(h)(1)–(h)(3)	Yes	
63.9(h)(4)	No	Section reserved
63.9(h)(5)–(h)(6)	Yes	
63.9(i)	Yes	
63.9(j)	Yes	
63.10(a)	Yes	
63.10(b)(1)	Yes	
63.10(b)(2)	Yes	
63.10(b)(3)	Yes	
63.10(c)(1)	Yes	
63.10(c)(2)–(c)(4)	No	Sections reserved
63.10(c)(5)–(c)(8)	Yes	
63.10(c)(9)	No	Section reserved
63.10(c)(5)–(c)(8)	Yes	
63.10(d)(1)	Yes	
63.10(d)(2)	Yes	
63.10(d)(3)	Yes	
63.10(d)(4)	Yes	
63.10(d)(5)	Yes	
63.10(e)	Yes	
63.10(f)	Yes	
63.11(a)–(b)	Yes	
63.12(a)–(c)	Yes	
63.13(a)–(c)	Yes	
63.14(a)–(b)	Yes	
63.15(a)–(b)	Yes	

[59 FR 64318, Dec. 14, 1994, as amended at 61 FR 7724, Feb. 29, 1996]

Subpart S—National Emission Standards for Hazardous Air Pollutants from the Pulp and Paper Industry

SOURCE: 63 FR 18617, Apr. 15, 1998, unless otherwise noted.

§ 63.440 Applicability.

(a) The provisions of this subpart apply to the owner or operator of processes that produce pulp, paper, or paperboard; that are located at a plant site that is a major source as defined in § 63.2 of subpart A of this part; and that use the following processes and materials:

(1) Kraft, soda, sulfite, or semi-chemical pulping processes using wood; or

(2) Mechanical pulping processes using wood; or

(3) Any process using secondary or non-wood fibers.

(b) The affected source to which the existing sourceprovisions of this subpart apply is as follows:

(1) For the processes specified in paragraph (a)(1) of this section, the affected source is the total of all HAP emission points in the pulping and bleaching systems; or

(2) For the processes specified in paragraphs (a)(2) or (a)(3) of this section, the affected source is the total of all HAP emission points in the bleaching system.

(c) The new source provisions of this subpart apply to the total of all HAP emission points at new or existing sources as follows:

(1) Each affected source defined in paragraph (b)(1) of this section that commences construction or reconstruction after December 17, 1993;

(2) Each pulping system or bleaching system for the processes specified in paragraph (a)(1) of this section that commences construction or reconstruction after December 17, 1993;

(3) Each additional pulping or bleaching line at the processes specified in paragraph (a)(1) of this section, that commences construction after December 17, 1993;

(4) Each affected source defined in paragraph (b)(2) of this section that commences construction or reconstruction after March 8, 1996; or

(5) Each additional bleaching line at the processes specified in paragraphs (a)(2) or (a)(3) of this section, that commences construction after March 8, 1996.

(d) Each existing source shall achieve compliance no later than April 16, 2001, except as provided in paragraphs (d)(1) through (d)(3) of this section.

(1) Each kraft pulping system shall achieve compliance with the pulping system provisions of § 63.443 for the equipment listed in § 63.443(a)(1)(ii) through (a)(1)(v) as expeditiously as practicable, but in no event later than April 17, 2006 and the owners and operators shall establish dates, update dates, and report the dates for the milestones specified in § 63.455(b).

(2) Each dissolving-grade bleaching system at either kraft or sulfite pulping mills shall achieve compliance with the bleach plant provisions of § 63.445 of this subpart as expeditiously as practicable, but in no event later than 3 years after the promulgation of the revised effluent limitation guidelines and standards under 40 CFR 430.14 through 430.17 and 40 CFR 430.44 through 430.47.

(3) Each bleaching system complying with the Voluntary Advanced Technology Incentives Program for Effluent Limitation Guidelines in 40 CFR 430.24, shall comply with the requirements specified in either paragraph (d)(3)(i) or (d)(3)(ii) of this section for the effluent limitation guidelines and standards in 40 CFR 430.24.

(i) Comply with the bleach plant provisions of § 63.445 of this subpart as expeditiously as practicable, but in no event later than April 16, 2001.

(ii) Comply with paragraphs (d)(3)(ii)(A), (d)(3)(ii)(B), and (d)(3)(ii)(C) of this section.

(A) The owner or operator of a bleaching system shall comply with the bleach plant provisions of § 63.445 of this subpart as expeditiously as practicable, but in no event later than April 15, 2004.

(B) The owner or operator of a bleaching system shall comply with the requirements specified in either paragraph (d)(3)(ii)(B)(*1*) or (d)(3)(ii)(B)(*2*) of this section.

(*1*) Not increase the application rate of chlorine or hypochlorite in kilograms (kg) of bleaching agent per megagram of ODP, in the bleaching system above the average daily rates used over the three months prior to June 15, 1998 until the requirements of paragraph (d)(3)(ii)(A) of this section are met and record application rates as specified in § 63.454(c).

(*2*) Comply with enforceable effluent limitations guidelines for 2,3,7,8-tetrachloro-dibenzo-p-dioxin and adsorbable organic halides at least as stringent as the baseline BAT levels set out in 40 CFR 430.24(a)(1) as expeditiously as possible, but in no event later than April 16, 2001.

(C) Owners and operators shall establish dates, update dates, and report the dates for the milestones specified in § 63.455(b).

(e) Each new source, specified as the total of all HAP emission points for the sources specified in paragraph (c) of this section, shall achieve compliance upon start-up or June 15, 1998, whichever is later, as provided in § 63.6(b) of subpart A of this part.

(f) Each owner or operator of an affected source with affected process equipment shared by more than one type of pulping process, shall comply with the applicable requirement in this subpart that achieves the maximum degree of reduction in HAP emissions.

(g) Each owner or operator of an affected source specified in paragraphs (a) through (c) of this section must comply with the requirements of subpart A—General Provisions of this part, as indicated in table 1 to this subpart.

[63 FR 18617, Apr. 15, 1998, as amended at 63 FR 71389, Dec. 28, 1998]

§ 63.441 Definitions.

All terms used in this subpart shall have the meaning given them in the CAA, in subpart A of this part, and in this section as follows:

Acid condensate storage tank means any storage tank containing cooking acid following the sulfur dioxide gas fortification process.

Black liquor means spent cooking liquor that has been separated from the pulp produced by the kraft, soda, or semi-chemical pulping process.

Bleaching means brightening of pulp by the addition of oxidizing chemicals or reducing chemicals.

Bleaching line means a group of bleaching stages arranged in series such that bleaching of the pulp progresses as the pulp moves from one stage to the next.

Bleaching stage means all process equipment associated with a discrete step of chemical application and removal in the bleaching process including chemical and steam mixers, bleaching towers, washers, seal (filtrate) tanks, vacuum pumps, and any other equipment serving the same function as those previously listed.

Bleaching system means all process equipment after high-density pulp storage prior to the first application of oxidizing chemicals or reducing chemicals following the pulping system, up to and including the final bleaching stage.

Boiler means any enclosed combustion device that extracts useful energy in the form of steam. A boiler is not considered a thermal oxidizer.

Chip steamer means a vessel used for the purpose of preheating or pretreating wood chips prior to the digester, using flash steam from the digester or live steam.

Closed-vent system means a system that is not open to the atmosphere and is composed of piping, ductwork, connections, and, if necessary, flow-inducing devices that transport gas or vapor from an emission point to a control device.

Combustion device means an individual unit of equipment, including but not limited to, a thermal oxidizer, lime kiln, recovery furnace, process heater, or boiler, used for the thermal oxidation of organic hazardous air pollutant vapors.

Decker system means all equipment used to thicken the pulp slurry or reduce its liquid content after the pulp washing system and prior to high-density pulp storage. The decker system includes decker vents, filtrate tanks, associated vacuum pumps, and any other equipment serving the same function as those previously listed.

Digester system means each continuous digester or each batch digester used for the chemical treatment of wood or non-wood fibers. The digester system equipment includes associated flash tank(s), blow tank(s), chip steamer(s) not using fresh steam, blow heat recovery accumulator(s), relief gas condenser(s), prehydrolysis unit(s) preceding the pulp washing system, and any other equipment serving the same function as those previously listed. The digester system includes any of the liquid streams or condensates associated

with batch or continuous digester relief, blow, or flash steam processes.

Emission point means any part of a stationary source that emits hazardous air pollutants regulated under this subpart, including emissions from individual process vents, stacks, open pieces of process equipment, equipment leaks, wastewater and condensate collection and treatment system units, and those emissions that could reasonably be conveyed through a stack, chimney, or duct where such emissions first reach the environment.

Evaporator system means all equipment associated with increasing the solids content and/or concentrating spent cooking liquor from the pulp washing system including pre-evaporators, multi-effect evaporators, concentrators, and vacuum systems, as well as associated condensers, hotwells, and condensate streams, and any other equipment serving the same function as those previously listed.

Flow indicator means any device that indicates gas or liquid flow in an enclosed system.

HAP means a hazardous air pollutant as defined in §63.2 of subpart A of this part.

High volume, low concentration or HVLC collection system means the gas collection and transport system used to convey gases from the HVLC system to a control device.

High volume, low concentration or HVLC system means the collection of equipment including the pulp washing, knotter, screen, decker, and oxygen delignification systems, weak liquor storage tanks, and any other equipment serving the same function as those previously listed.

Knotter system means equipment where knots, oversized material, or pieces of uncooked wood are removed from the pulp slurry after the digester system and prior to the pulp washing system. The knotter system equipment includes the knotter, knot drainer tanks, ancillary tanks, and any other equipment serving the same function as those previously listed.

Kraft pulping means a chemical pulping process that uses a mixture of sodium hydroxide and sodium sulfide as the cooking liquor.

Lime kiln means an enclosed combustion device used to calcine lime mud, which consists primarily of calcium carbonate, into calcium oxide.

Low volume, high concentration or LVHC collection system means the gas collection and transport system used to convey gases from the LVHC system to a control device.

Low volume, high concentration or LVHC system means the collection of equipment including the digester, turpentine recovery, evaporator, steam stripper systems, and any other equipment serving the same function as those previously listed.

Mechanical pulping means a pulping process that only uses mechanical and thermo-mechanical processes to reduce wood to a fibrous mass. The mechanical pulping processes include, but are not limited to, stone groundwood, pressurized groundwood, refiner mechanical, thermal refiner mechanical, thermo-mechanical, and tandem thermo-mechanical.

Non-wood pulping means the production of pulp from fiber sources other than trees. The non-wood fiber sources include, but are not limited to, bagasse, cereal straw, cotton, flax straw, hemp, jute, kenaf, and leaf fibers.

Oven-dried pulp or ODP means a pulp sample at zero percent moisture content by weight. Pulp samples for applicability or compliance determinations for both the pulping and bleaching systems shall be unbleached pulp. For purposes of complying with mass emission limits in this subpart, megagram of ODP shall be measured to represent the amount of pulp entering and processed by the equipment system under the specified mass limit. For equipment that does not process pulp, megagram of ODP shall be measured to represent the amount of pulp that was processed to produce the gas and liquid streams.

Oxygen delignification system means the equipment that uses oxygen to remove lignin from pulp after high-density stock storage and prior to the bleaching system. The oxygen delignification system equipment includes the blow tank, washers, filtrate tanks, any interstage pulp storage tanks, and any other equipment serving the same function as those previously listed.

Primary fuel means the fuel that provides the principal heat input to the combustion device. To be considered primary, the fuel must be able to sustain operation of the combustion device without the addition of other fuels.

Process wastewater treatment system means a collection of equipment, a process, or specific technique that removes or destroys the HAPs in a process wastewater stream. Examples include, but are not limited to, a steam stripping unit, wastewater thermal oxidizer, or biological treatment unit.

Pulp washing system means all equipment used to wash pulp and separate spent cooking chemicals following the digester system and prior to the bleaching system, oxygen delignification system, or paper machine system (at unbleached mills). The pulp washing system equipment includes vacuum drum washers, diffusion washers, rotary pressure washers, horizontal belt filters, intermediate stock chests, and their associated vacuum pumps, filtrate tanks, foam breakers or tanks, and any other equipment serving the same function as those previously listed. The pulp washing system does not include deckers, screens, knotters, stock chests, or pulp storage tanks following the last stage of pulp washing.

Pulping line means a group of equipment arranged in series such that the wood chips are digested and the resulting pulp progresses through a sequence of steps that may include knotting, refining, washing, thickening, blending, storing, oxygen delignification, and any other equipment serving the same function as those previously listed.

Pulping process condensates means any HAP-containing liquid that results from contact of water with organic compounds in the pulping process. Examples of process condensates include digester system condensates, turpentine recovery system condensates, evaporator system condensates, LVHC system condensates, HVLC system condensates, and any other condensates from equipment serving the same function as those previously listed. Liquid streams that are intended for byproduct recovery are not considered process condensate streams.

Pulping system means all process equipment, beginning with the digester system, and up to and including the last piece of pulp conditioning equipment prior to the bleaching system, including treatment with ozone, oxygen, or peroxide before the first application of a chemical bleaching agent intended to brighten pulp. The pulping system includes pulping process condensates and can include multiple pulping lines.

Recovery furnace means an enclosed combustion device where concentrated spent liquor is burned to recover sodium and sulfur, produce steam, and dispose of unwanted dissolved wood components in the liquor.

Screen system means equipment in which oversized particles are removed from the pulp slurry prior to the bleaching or papermaking system washed stock storage.

Secondary fiber pulping means a pulping process that converts a fibrous material, that has previously undergone a manufacturing process, into pulp stock through the addition of water and mechanical energy. The mill then uses that pulp as the raw material in another manufactured product. These mills may also utilize chemical, heat, and mechanical processes to remove ink particles from the fiber stock.

Semi-chemical pulping means a pulping process that combines both chemical and mechanical pulping processes. The semi-chemical pulping process produces intermediate yields ranging from 55 to 90 percent.

Soda pulping means a chemical pulping process that uses sodium hydroxide as the active chemical in the cooking liquor.

Spent liquor means process liquid generated from the separation of cooking liquor from pulp by the pulp washing system containing dissolved organic wood materials and residual cooking compounds.

Steam stripper system means a column (including associated stripper feed tanks, condensers, or heat exchangers) used to remove compounds from wastewater or condensates using steam. The steam stripper system also contains all equipment associated with a methanol rectification process including rectifiers, condensers, decanters, storage

tanks, and any other equipment serving the same function as those previously listed.

Strong liquor storage tanks means all storage tanks containing liquor that has been concentrated in preparation for combustion or oxidation in the recovery process.

Sulfite pulping means a chemical pulping process that uses a mixture of sulfurous acid and bisulfite ion as the cooking liquor.

Temperature monitoring device means a piece of equipment used to monitor temperature and having an accuracy of ±1.0 percent of the temperature being monitored expressed in degrees Celsius or ±0.5 degrees Celsius (°C), whichever is greater.

Thermal oxidizer means an enclosed device that destroys organic compounds by thermal oxidation.

Turpentine recovery system means all equipment associated with recovering turpentine from digester system gases including condensers, decanters, storage tanks, and any other equipment serving the same function as those previously listed. The turpentine recovery system includes any liquid streams associated with the turpentine recovery process such as turpentine decanter underflow. Liquid streams that are intended for byproduct recovery are not considered turpentine recovery system condensate streams.

Weak liquor storage tank means any storage tank except washer filtrate tanks containing spent liquor recovered from the pulping process and prior to the evaporator system.

[63 FR 18617, Apr. 15, 1998, as amended at 64 FR 17563, Apr. 12, 1999]

§ 63.442 [Reserved]

§ 63.443 Standards for the pulping system at kraft, soda, and semi-chemical processes.

(a) The owner or operator of each pulping system using the kraft process subject to the requirements of this subpart shall control the total HAP emissions from the following equipment systems, as specified in paragraphs (c) and (d) of this section.

(1) At existing affected sources, the total HAP emissions from the following equipment systems shall be controlled:

(i) Each LVHC system;

(ii) Each knotter or screen system with total HAP mass emission rates greater than or equal to the rates specified in paragraphs (a)(1)(ii)(A) or (a)(1)(ii)(B) of this section or the combined rate specified in paragraph (a)(1)(ii)(C) of this section.

(A) Each knotter system with emissions of 0.05 kilograms or more of total HAP per megagram of ODP (0.1 pounds per ton).

(B) Each screen system with emissions of 0.10 kilograms or more of total HAP per megagram of ODP (0.2 pounds per ton).

(C) Each knotter and screen system with emissions of 0.15 kilograms or more of total HAP per megagram of ODP (0.3 pounds per ton).

(iii) Each pulp washing system;

(iv) Each decker system that:

(A) Uses any process water other than fresh water or paper machine white water; or

(B) Uses any process water with a total HAP concentration greater than 400 parts per million by weight; and

(v) Each oxygen delignification system.

(2) At new affected sources, the total HAP emissions from the equipment systems listed in paragraphs (a)(1)(i), (a)(1)(iii), and (a)(1)(v) of this section and the following equipment systems shall be controlled:

(i) Each knotter system;

(ii) Each screen system;

(iii) Each decker system; and

(iv) Each weak liquor storage tank.

(b) The owner or operator of each pulping system using a semi-chemical or soda process subject to the requirements of this subpart shall control the total HAP emissions from the following equipment systems as specified in paragraphs (c) and (d) of this section.

(1) At each existing affected source, the total HAP emissions from each LVHC system shall be controlled.

(2) At each new affected source, the total HAP emissions from each LVHC system and each pulp washing system shall be controlled.

(c) Equipment systems listed in paragraphs (a) and (b) of this section shall

be enclosed and vented into a closed-vent system and routed to a control device that meets the requirements specified in paragraph (d) of this section. The enclosures and closed-vent system shall meet the requirements specified in § 63.450.

(d) The control device used to reduce total HAP emissions from each equipment system listed in paragraphs (a) and (b) of this section shall:

(1) Reduce total HAP emissions by 98 percent or more by weight; or

(2) Reduce the total HAP concentration at the outlet of the thermal oxidizer to 20 parts per million or less by volume, corrected to 10 percent oxygen on a dry basis; or

(3) Reduce total HAP emissions using a thermal oxidizer designed and operated at a minimum temperature of 871 °C (1600 °F) and a minimum residence time of 0.75 seconds; or

(4) Reduce total HAP emissions using a boiler, lime kiln, or recovery furnace by introducing the HAP emission stream with the primary fuel or into the flame zone.

(e) Periods of excess emissions reported under § 63.455 shall not be a violation of § 63.443 (c) and (d) provided that the time of excess emissions (excluding periods of startup, shutdown, or malfunction) divided by the total process operating time in a semi-annual reporting period does not exceed the following levels:

(1) One percent for control devices used to reduce the total HAP emissions from the LVHC system; and

(2) Four percent for control devices used to reduce the total HAP emissions from the HVLC system; and

(3) Four percent for control devices used to reduce the total HAP emissions from both the LVHC and HVLC systems.

[63 FR 18617, Apr. 15, 1998, as amended at 64 FR 17563, Apr. 12, 1999]

§ 63.444 Standards for the pulping system at sulfite processes.

(a) The owner or operator of each sulfite process subject to the requirements of this subpart shall control the total HAP emissions from the following equipment systems as specified in paragraphs (b) and (c) of this section.

(1) At existing sulfite affected sources, the total HAP emissions from the following equipment systems shall be controlled:

(i) Each digester system vent;

(ii) Each evaporator system vent; and

(iii) Each pulp washing system.

(2) At new affected sources, the total HAP emissions from the equipment systems listed in paragraph (a)(1) of this section and the following equipment shall be controlled:

(i) Each weak liquor storage tank;

(ii) Each strong liquor storage tank; and

(iii) Each acid condensate storage tank.

(b) Equipment listed in paragraph (a) of this section shall be enclosed and vented into a closed-vent system and routed to a control device that meets the requirements specified in paragraph (c) of this section. The enclosures and closed-vent system shall meet the requirements specified in § 63.450. Emissions from equipment listed in paragraph (a) of this section that is not necessary to be reduced to meet paragraph (c) of this section is not required to be routed to a control device.

(c) The total HAP emissions from both the equipment systems listed in paragraph (a) of this section and the vents, wastewater, and condensate streams from the control device used to reduce HAP emissions, shall be controlled as follows.

(1) Each calcium-based or sodium-based sulfite pulping process shall:

(i) Emit no more than 0.44 kilograms of total HAP or methanol per megagram (0.89 pounds per ton) of ODP; or

(ii) Remove 92 percent or more by weight of the total HAP or methanol.

(2) Each magnesium-based or ammonium-based sulfite pulping process shall:

(i) Emit no more than 1.1 kilograms of total HAP or methanol per megagram (2.2 pounds per ton) of ODP; or

(ii) Remove 87 percent or more by weight of the total HAP or methanol.

§ 63.445 Standards for the bleaching system.

(a) Each bleaching system that does not use any chlorine or chlorinated

compounds for bleaching is exempt from the requirements of this section. Owners or operators of the following bleaching systems shall meet all the provisions of this section:

(1) Bleaching systems that use chlorine;

(2) Bleaching systems bleaching pulp from kraft, sulfite, or soda pulping processes that use any chlorinated compounds; or

(3) Bleaching systems bleaching pulp from mechanical pulping processes using wood or from any process using secondary or non-wood fibers, that use chlorine dioxide.

(b) The equipment at each bleaching stage, of the bleaching systems listed in paragraph (a) of this section, where chlorinated compounds are introduced shall be enclosed and vented into a closed-vent system and routed to a control device that meets the requirements specified in paragraph (c) of this section. The enclosures and closed-vent system shall meet the requirements specified in § 63.450. If process modifications are used to achieve compliance with the emission limits specified in paragraphs (c)(2) or (c)(3), enclosures and closed-vent systems are not required, unless appropriate.

(c) The control device used to reduce chlorinated HAP emissions (not including chloroform) from the equipment specified in paragraph (b) of this section shall:

(1) Reduce the total chlorinated HAP mass in the vent stream entering the control device by 99 percent or more by weight;

(2) Achieve a treatment device outlet concentration of 10 parts per million or less by volume of total chlorinated HAP; or

(3) Achieve a treatment device outlet mass emission rate of 0.001 kg of total chlorinated HAP mass per megagram (0.002 pounds per ton) of ODP.

(d) The owner or operator of each bleaching system subject to paragraph (a)(2) of this section shall comply with paragraph (d)(1) or (d)(2) of this section to reduce chloroform air emissions to the atmosphere, except the owner or operator of each bleaching system complying with extended compliance under § 63.440(d)(3)(ii) shall comply with paragraph (d)(1) of this section.

(1) Comply with the following applicable effluent limitation guidelines and standards specified in 40 CFR part 430:

(i) Dissolving-grade kraft bleaching systems and lines, 40 CFR 430.14 through 430.17;

(ii) Paper-grade kraft and soda bleaching systems and lines, 40 CFR 430.24(a)(1) and (e), and 40 CFR 430.26 (a) and (c);

(iii) Dissolving-grade sulfite bleaching systems and lines, 40 CFR 430.44 through 430.47; or

(iv) Paper-grade sulfite bleaching systems and lines, 40 CFR 430.54(a) and (c), and 430.56(a) and (c).

(2) Use no hypochlorite or chlorine for bleaching in the bleaching system or line.

[63 FR 18617, Apr. 15, 1998, as amended at 64 FR 17563, Apr. 12, 1999

§ 63.446 Standards for kraft pulping process condensates.

(a) The requirements of this section apply to owners or operators of kraft processes subject to the requirements of this subpart.

(b) The pulping process condensates from the following equipment systems shall be treated to meet the requirements specified in paragraphs (c), (d), and (e) of this section:

(1) Each digester system;

(2) Each turpentine recovery system;

(3) Each evaporator system condensate from:

(i) The vapors from each stage where weak liquor is introduced (feed stages); and

(ii) Each evaporator vacuum system for each stage where weak liquor is introduced (feed stages).

(4) Each HVLC collection system; and

(5) Each LVHC collection system.

(c) One of the following combinations of HAP-containing pulping process condensates generated, produced, or associated with the equipment systems listed in paragraph (b) of this section shall be subject to the requirements of paragraphs (d) and (e) of this section:

(1) All pulping process condensates from the equipment systems specified in paragraphs (b)(1) through (b)(5) of this section.

(2) The combined pulping process condensates from the equipment systems specified in paragraphs (b)(4) and

(b)(5) of this section, plus pulping process condensate stream(s) that in total contain at least 65 percent of the total HAP mass from the pulping process condensates from equipment systems listed in paragraphs (b)(1) through (b)(3) of this section.

(3) The pulping process condensates from equipment systems listed in paragraphs (b)(1) through (b)(5) of this section that in total contain a total HAP mass of 3.6 kilograms or more of total HAP per megagram (7.2 pounds per ton) of ODP for mills that do not perform bleaching or 5.5 kilograms or more of total HAP per megagram (11.1 pounds per ton) of ODP for mills that perform bleaching.

(d) The pulping process condensates from the equipment systems listed in paragraph (b) of this section shall be conveyed in a closed collection system that is designed and operated to meet the requirements specified in paragraphs (d)(1) and (d)(2) of this section.

(1) Each closed collection system shall meet the individual drain system requirements specified in §§63.960, 63.961, and 63.962 of subpart RR of this part, except closed-vent systems and control devices shall be designed and operated in accordance with §§63.443(d) and 63.450, instead of in accordance with §63.962(a)(3)(ii), (b)(3)(ii)(A), and (b)(3)(ii)(B)(5)(*iii*); and

(2) If a condensate tank is used in the closed collection system, the tank shall meet the following requirements:

(i) The fixed roof and all openings (e.g., access hatches, sampling ports, gauge wells) shall be designed and operated with no detectable leaks as indicated by an instrument reading of less than 500 parts per million above background, and vented into a closed-vent system that meets the requirements in §63.450 and routed to a control device that meets the requirements in §63.443(d); and

(ii) Each opening shall be maintained in a closed, sealed position (e.g., covered by a lid that is gasketed and latched) at all times that the tank contains pulping process condensates or any HAP removed from a pulping process condensate stream except when it is necessary to use the opening for sampling, removal, or for equipment inspection, maintenance, or repair.

(e) Each pulping process condensate from the equipment systems listed in paragraph (b) of this section shall be treated according to one of the following options:

(1) Recycle the pulping process condensate to an equipment system specified in §63.443(a) meeting the requirements specified in §63.443(c) and (d); or

(2) Discharge the pulping process condensate below the liquid surface of a biological treatment system meeting the requirement specified in paragraph (e)(3) of this section; or

(3) Treat the pulping process condensates to reduce or destroy the total HAPs by at least 92 percent or more by weight; or

(4) At mills that do not perform bleaching, treat the pulping process condensates to remove 3.3 kilograms or more of total HAP per megagram (6.6 pounds per ton) of ODP, or achieve a total HAP concentration of 210 parts per million or less by weight at the outlet of the control device; or

(5) At mills that perform bleaching, treat the pulping process condensates to remove 5.1 kilograms or more of total HAP per megagram (10.2 pounds per ton) of ODP, or achieve a total HAP concentration of 330 parts per million or less by weight at the outlet of the control device.

(f) Each HAP removed from a pulping process condensate stream during treatment and handling under paragraphs (d) or (e) of this section, except for those treated according to paragraph (e)(2) of this section, shall be controlled as specified in §63.443(c) and (d).

(g) For each control device (e.g. steam stripper system or other equipment serving the same function) used to treat pulping process condensates to comply with the requirements specified in paragraphs (e)(3) through (e)(5) of this section, periods of excess emissions reported under §63.455 shall not be a violation of paragraphs (d), (e)(3) through (e)(5), and (f) of this section provided that the time of excess emissions (including periods of startup, shutdown, or malfunction) divided by the total process operating time in a semi-annual reporting period does not exceed 10 percent. The 10 percent excess emissions allowance does not

apply to treatment of pulping process condensates according to paragraph (e)(2) of this section (e.g. the biological wastewater treatment system used to treat multiple (primarily non-condensate) wastewater streams to comply with the Clean Water Act).

(h) Each owner or operator of a new or existing affected source subject to the requirements of this section shall evaluate all new or modified pulping process condensates or changes in the annual bleached or non-bleached ODP used to comply with paragraph (i) of this section, to determine if they meet the applicable requirements of this section.

(i) For the purposes of meeting the requirements in paragraphs (c)(3), (e)(4), or (e)(5) of this section at mills producing both bleached and unbleached pulp products, owners and operators may meet a prorated mass standard that is calculated by prorating the applicable mass standards (kilograms of total HAP per megagram of ODP) for bleached and unbleached pulp products specified in paragraphs (c)(3), (e)(4), or (e)(5) of this section by the ratio of annual megagrams of bleached and unbleached ODP.

[63 FR 18617, Apr. 15, 1998; 63 FR 42239, Aug. 7, 1998, as amended at 63 FR 49459, Sept. 16, 1998; 64 FR 17563, Apr. 12, 1999]

§ 63.447 Clean condensate alternative.

As an alternative to the requirements specified in § 63.443(a)(1)(ii) through (a)(1)(v) for the control of HAP emissions from pulping systems using the kraft process, an owner or operator must demonstrate to the satisfaction of the Administrator, by meeting all the requirements below, that the total HAP emissions reductions achieved by this clean condensate alternative technology are equal to or greater than the total HAP emission reductions that would have been achieved by compliance with § 63.443(a)(1)(ii) through (a)(1)(v).

(a) For the purposes of this section only the following additional definitions apply.

(1) *Clean condensate alternative affected source* means the total of all HAP emission points in the pulping, bleaching, causticizing, and papermaking systems (exclusive of HAP emissions attributable to additives to paper machines and HAP emission points in the LVHC system).

(2) *Causticizing system* means all equipment associated with converting sodium carbonate into active sodium hydroxide. The equipment includes smelt dissolving tanks, lime mud washers and storage tanks, white and mud liquor clarifiers and storage tanks, slakers, slaker grit washers, lime kilns, green liquor clarifiers and storage tanks, and dreg washers ending with the white liquor storage tanks prior to the digester system, and any other equipment serving the same function as those previously listed.

(3) *Papermaking system* means all equipment used to convert pulp into paper, paperboard, or market pulp, including the stock storage and preparation systems, the paper or paperboard machines, and the paper machine white water system, broke recovery systems, and the systems involved in calendering, drying, on-machine coating, slitting, winding, and cutting.

(b) Each owner or operator shall install and operate a clean condensate alternative technology with a continuous monitoring system to reduce total HAP emissions by treating and reducing HAP concentrations in the pulping process water used within the clean condensate alternative affected source.

(c) Each owner or operator shall calculate HAP emissions on a kilogram per megagram of ODP basis and measure HAP emissions according to the appropriate procedures contained in § 63.457.

(d) Each owner or operator shall determine the baseline HAP emissions for each equipment system and the total of all equipment systems in the clean condensate alternative affected source based on the following:

(1) Process and air pollution control equipment installed and operating on December 17, 1993, and

(2) Compliance with the following requirements that affect the level of HAP emissions from the clean condensate alternative affected source:

(i) The pulping process condensates requirements in § 63.446;

(ii) The applicable effluent limitation guidelines and standards in 40 CFR part 430, subparts A, B, D, and E; and

(iii) All other applicable requirements of local, State, or Federal agencies or statutes.

(e) Each owner or operator shall determine the following HAP emission reductions from the baseline HAP emissions determined in paragraph (d) of this section for each equipment system and the total of all equipment systems in the clean condensate alternative affected source:

(1) The HAP emission reduction occurring by complying with the requirements of §63.443(a)(1)(ii) through (a)(1)(v); and

(2) The HAP emissions reduction occurring by complying with the clean condensate alternative technology.

(f) For the purposes of all requirements in this section, each owner or operator may use as an alternative, individual equipment systems (instead of total of all equipment systems) within the clean condensate alternative affected source to determine emissions and reductions to demonstrate equal or greater than the reductions that would have been achieved by compliance with §63.443(a)(1)(ii) through (a)(1)(v).

(g) The initial and updates to the control strategy report specified in §63.455(b) shall include to the extent possible the following information:

(1) A detailed description of:

(i) The equipment systems and emission points that comprise the clean condensate alternative affected source;

(ii) The air pollution control technologies that would be used to meet the requirements of §63.443(a)(1)(ii) through (a)(1)(v); and

(iii) The clean condensate alternative technology to be used.

(2) Estimates and basis for the estimates of total HAP emissions and emission reductions to fulfill the requirements of paragraphs (d), (e), and (f) of this section.

(h) Each owner or operator shall report to the Administrator by the applicable compliance date specified in §63.440(d) or (e) the rationale, calculations, test procedures, and data documentation used to demonstrate compliance with all the requirements of this section.

[63 FR 18617, Apr. 15, 1998; 63 FR 42239, Aug. 7, 1998, as amended at 64 FR 17563, Apr. 12, 1999]

§§ 63.448–63.449 [Reserved]

§ 63.450 Standards for enclosures and closed-vent systems.

(a) Each enclosure and closed-vent system specified in §§63.443(c), 63.444(b), and 63.445(b) for capturing and transporting vent streams that contain HAP shall meet the requirements specified in paragraphs (b) through (d) of this section.

(b) Each enclosure shall maintain negative pressure at each enclosure or hood opening as demonstrated by the procedures specified in §63.457(e). Each enclosure or hood opening closed during the initial performance test specified in §63.457(a) shall be maintained in the same closed and sealed position as during the performance test at all times except when necessary to use the opening for sampling, inspection, maintenance, or repairs.

(c) Each component of the closed-vent system used to comply with §§63.443(c), 63.444(b), and 63.445(b) that is operated at positive pressure and located prior to a control device shall be designed for and operated with no detectable leaks as indicated by an instrument reading of less than 500 parts per million by volume above background, as measured by the procedures specified in §63.457(d).

(d) Each bypass line in the closed-vent system that could divert vent streams containing HAP to the atmosphere without meeting the emission limitations in §§63.443, 63.444, or 63.445 shall comply with either of the following requirements:

(1) On each bypass line, the owner or operator shall install, calibrate, maintain, and operate according to manufacturer's specifications a flow indicator that provides a record of the presence of gas stream flow in the bypass line at least once every 15 minutes. The flow indicator shall be installed in the bypass line in such a way as to indicate flow in the bypass line; or

(2) For bypass line valves that are not computer controlled, the owner or operator shall maintain the bypass line valve in the closed position with a car seal or a seal placed on the valve or closure mechanism in such a way that

valve or closure mechanism cannot be opened without breaking the seal.

[63 FR 18617, Apr. 15, 1998, as amended at 64 FR 17563, Apr. 12, 1999]

§§ 63.451–63.452 [Reserved]

§ 63.453 Monitoring requirements.

(a) Each owner or operator subject to the standards specified in §§63.443(c) and (d), 63.444(b) and (c), 63.445(b) and (c), 63.446(c), (d), and (e), 63.447(b) or §63.450(d), shall install, calibrate, certify, operate, and maintain according to the manufacturer's specifications, a continuous monitoring system (CMS, as defined in §63.2 of this part) as specified in paragraphs (b) through (m) of this section, except as allowed in paragraph (m) of this section. The CMS shall include a continuous recorder.

(b) A CMS shall be operated to measure the temperature in the firebox or in the ductwork immediately downstream of the firebox and before any substantial heat exchange occurs for each thermal oxidizer used to comply with the requirements of §63.443(d)(1) through (d)(3). Owners and operators complying with the HAP concentration requirements in §63.443(d)(2) may install a CMS to monitor the thermal oxidizer outlet total HAP or methanol concentration, as an alternative to monitoring thermal oxidizer operating temperature.

(c) A CMS shall be operated to measure the following parameters for each gas scrubber used to comply with the bleaching system requirements of §63.445(c) or the sulfite pulping system requirements of §63.444(c).

(1) The pH or the oxidation/reduction potential of the gas scrubber effluent;

(2) The gas scrubber vent gas inlet flow rate; and

(3) The gas scrubber liquid influent flow rate.

(d) As an option to the requirements specified in paragraph (c) of this section, a CMS shall be operated to measure the chlorine outlet concentration of each gas scrubber used to comply with the bleaching system outlet concentration requirement specified in §63.445(c)(2).

(e) The owner or operator of a bleaching system complying with 40 CFR 430.24, shall monitor the chlorine and hypochlorite application rates, in kg of bleaching agent per megagram of ODP, of the bleaching system during the extended compliance period specified in §63.440(d)(3).

(f) A CMS shall be operated to measure the gas scrubber parameters specified in paragraphs (c)(1) through (c)(3) of this section or those site specific parameters determined according to the procedures specified in paragraph (n) of this section to comply with the sulfite pulping system requirements specified in §63.444(c).

(g) A CMS shall be operated to measure the following parameters for each steam stripper used to comply with the treatment requirements in §63.446(e)(3), (4), or (5):

(1) The process wastewater feed rate;

(2) The steam feed rate; and

(3) The process wastewater column feed temperature.

(h) As an option to the requirements specified in paragraph (g) of this section, a CMS shall be operated to measure the methanol outlet concentration to comply with the steam stripper outlet concentration requirement specified in §63.446 (e)(4) or (e)(5).

(i) A CMS shall be operated to measure the appropriate parameters determined according to the procedures specified in paragraph (n) of this section to comply with the condensate applicability requirements specified in §63.446(c).

(j) Each owner or operator using a biological treatment system to comply with §63.446(e)(2) shall perform the following monitoring procedures.

(1) On a daily basis, monitor the following parameters for each biological treatment unit:

(i) Composite daily sample of outlet soluble BOD_5 concentration to monitor for maximum daily and maximum monthly average;

(ii) Mixed liquor volatile suspended solids;

(iii) Horsepower of aerator unit(s);

(iv) Inlet liquid flow; and

(v) Liquid temperature.

(2) Obtain daily inlet and outlet liquid grab samples from each biological treatment unit to have HAP data available to perform quarterly percent reduction tests specified in paragraph

(j)(2)(ii) of this section and the compliance percent reduction tests specified in paragraph (p)(1)(i) of this section. Perform the following procedures with the liquid samples:

(i) Store the samples for 5 days as specified in § 63.457(n). The 5 day storage requirement is required since the soluble BOD_5 test requires 5 days to obtain results. If the results of the soluble BOD_5 test are outside of the range established during the initial performance test, then the archive sample shall be used to perform the percent reduction test specified in § 63.457(1).

(ii) Perform the percent reduction test procedures specified in § 63.457(l) within 45 days after the beginning of each quarter as follows.

(A) The percent reduction test performed in the first quarter (annually) shall be performed for total HAP and the percent reduction obtained from the test shall be at least as great as the total HAP reduction specified in § 63.446(e)(2).

(B) The remaining quarterly percent reduction tests shall be performed for methanol and the percent reduction obtained from the test shall be at least as great as the methanol reduction determined in the previous first-quarter test specified in paragraph (j)(2)(ii)(A) of this section.

(C) The parameter values used to calculate the percent reductions required in paragraphs (j)(2)(ii)(A) and (j)(2)(ii)(B) of this section shall be parameter values measured and samples taken in paragraph (j)(1) of this section.

(k) Each enclosure and closed-vent system used to comply with § 63.450(a) shall comply with the requirements specified in paragraphs (k)(1) through (k)(6) of this section.

(1) For each enclosure opening, a visual inspection of the closure mechanism specified in § 63.450(b) shall be performed at least once every 30 days to ensure the opening is maintained in the closed position and sealed.

(2) Each closed-vent system required by § 63.450(a) shall be visually inspected every 30 days and at other times as requested by the Administrator. The visual inspection shall include inspection of ductwork, piping, enclosures, and connections to covers for visible evidence of defects.

(3) For positive pressure closed-vent systems or portions of closed-vent systems, demonstrate no detectable leaks as specified in § 63.450(c) measured initially and annually by the procedures in § 63.457(d).

(4) Demonstrate initially and annually that each enclosure opening is maintained at negative pressure as specified in § 63.457(e).

(5) The valve or closure mechanism specified in § 63.450(d)(2) shall be inspected at least once every 30 days to ensure that the valve is maintained in the closed position and the emission point gas stream is not diverted through the bypass line.

(6) If an inspection required by paragraphs (k)(1) through (k)(5) of this section identifies visible defects in ductwork, piping, enclosures or connections to covers required by § 63.450, or if an instrument reading of 500 parts per million by volume or greater above background is measured, or if enclosure openings are not maintained at negative pressure, then the following corrective actions shall be taken as soon as practicable.

(i) A first effort to repair or correct the closed-vent system shall be made as soon as practicable but no later than 5 calendar days after the problem is identified.

(ii) The repair or corrective action shall be completed no later than 15 calendar days after the problem is identified. Delay of repair or corrective action is allowed if the repair or corrective action is technically infeasible without a process unit shutdown or if the owner or operator determines that the emissions resulting from immediate repair would be greater than the emissions likely to result from delay of repair. Repair of such equipment shall be completed by the end of the next process unit shutdown.

(l) Each pulping process condensate closed collection system used to comply with § 63.446(d) shall comply with the requirements specified in paragraphs (l)(1) through (l)(3) of this section.

(1) Each pulping process condensate closed collection system shall be visually inspected every 30 days and shall

comply with the inspection and monitoring requirements specified in §63.964 of subpart RR of this part, except:

(i) Owners or operators shall comply with the recordkeeping requirements of §63.454 instead of the requirements specified in §63.964(a)(1)(vi) and (b)(3) of subpart RR of this part.

(ii) Owners or operators shall comply with the inspection and monitoring requirements for closed-vent systems and control devices specified in paragraphs (a) and (k) of this section instead of the requirements specified in §63.964(a)(2) of subpart RR of this part.

(2) Each condensate tank used in the closed collection system shall be operated with no detectable leaks as specified in §63.446(d)(2)(i) measured initially and annually by the procedures specified in §63.457(d).

(3) If an inspection required by this section identifies visible defects in the closed collection system, or if an instrument reading of 500 parts per million or greater above background is measured, then corrective actions specified in §63.964(b) of subpart RR of this part shall be taken.

(m) Each owner or operator using a control device, technique or an alternative parameter other than those specified in paragraphs (b) through (l) of this section shall install a CMS and establish appropriate operating parameters to be monitored that demonstrate, to the Administrator's satisfaction, continuous compliance with the applicable control requirements.

(n) To establish or reestablish, the value for each operating parameter required to be monitored under paragraphs (b) through (j), (l), and (m) of this section or to establish appropriate parameters for paragraphs (f), (i), and (m) of this section, each owner or operator shall use the following procedures:

(1) During the initial performance test required in §63.457(a) or any subsequent performance test, continuously record the operating parameter;

(2) Determinations shall be based on the control performance and parameter data monitored during the performance test, supplemented if necessary by engineering assessments and the manufacturer's recommendations;

(3) The owner or operator shall provide for the Administrator's approval the rationale for selecting the monitoring parameters necessary to comply with paragraphs (f), (i), and (m) of this section; and

(4) Provide for the Administrator's approval the rationale for the selected operating parameter value, and monitoring frequency, and averaging time. Include all data and calculations used to develop the value and a description of why the value, monitoring frequency, and averaging time demonstrate continuous compliance with the applicable emission standard.

(o) Each owner or operator of a control device subject to the monitoring provisions of this section shall operate the control device in a manner consistent with the minimum or maximum (as appropriate) operating parameter value or procedure required to be monitored under paragraphs (a) through (n) of this section and established under this subpart. Except as provided in paragraph (p) of this section, §63.443(e), or §63.446(g), operation of the control device below minimum operating parameter values or above maximum operating parameter values established under this subpart or failure to perform procedures required by this subpart shall constitute a violation of the applicable emission standard of this subpart and be reported as a period of excess emissions.

(p) Each owner or operator of a biological treatment system complying with paragraph (j) of this section shall perform all the following requirements when the monitoring parameters specified in paragraphs (j)(1)(i) through (j)(1)(iii) of this section are below minimum operating parameter values or above maximum operating parameter values established in paragraph (n) of this section.

(1) The following shall occur and be recorded as soon as practical:

(i) Determine compliance with §63.446(e)(2) using the percent reduction test procedures specified in §63.457(l) and the monitoring data specified in paragraph (j)(1) of this section that coincide with the time period of the parameter excursion;

(ii) Steps shall be taken to repair or adjust the operation of the process to end the parameter excursion period; and

(iii) Steps shall be taken to minimize total HAP emissions to the atmosphere during the parameter excursion period.

(2) A parameter excursion is not a violation of the applicable emission standard if the percent reduction test specified in paragraph (p)(1)(i) of this section demonstrates compliance with § 63.446(e)(2), and no maintenance or changes have been made to the process or control device after the beginning of a parameter excursion that would influence the results of the determination.

[63 FR 18617, Apr. 15, 1998, as amended at 64 FR 17563, Apr. 12, 1999]

§ 63.454 Recordkeeping requirements.

(a) The owner or operator of each affected source subject to the requirements of this subpart shall comply with the recordkeeping requirements of § 63.10 of subpart A of this part, as shown in table 1, and the requirements specified in paragraphs (b) through (d) of this section for the monitoring parameters specified in § 63.453.

(b) For each applicable enclosure opening, closed-vent system, and closed collection system, the owner or operator shall prepare and maintain a site-specific inspection plan including a drawing or schematic of the components of applicable affected equipment and shall record the following information for each inspection:

(1) Date of inspection;

(2) The equipment type and identification;

(3) Results of negative pressure tests for enclosures;

(4) Results of leak detection tests;

(5) The nature of the defect or leak and the method of detection (i.e., visual inspection or instrument detection);

(6) The date the defect or leak was detected and the date of each attempt to repair the defect or leak;

(7) Repair methods applied in each attempt to repair the defect or leak;

(8) The reason for the delay if the defect or leak is not repaired within 15 days after discovery;

(9) The expected date of successful repair of the defect or leak if the repair is not completed within 15 days;

(10) The date of successful repair of the defect or leak;

(11) The position and duration of opening of bypass line valves and the condition of any valve seals; and

(12) The duration of the use of bypass valves on computer controlled valves.

(c) The owner or operator of a bleaching system complying with § 63.440(d)(3)(ii)(B) shall record the daily average chlorine and hypochlorite application rates, in kg of bleaching agent per megagram of ODP, of the bleaching system until the requirements specified in § 63.440(d)(3)(ii)(A) are met.

(d) The owner or operator shall record the CMS parameters specified in § 63.453 and meet the requirements specified in paragraph (a) of this section for any new affected process equipment or pulping process condensate stream that becomes subject to the standards in this subpart due to a process change or modification.

§ 63.455 Reporting requirements.

(a) Each owner or operator of a source subject to this subpart shall comply with the reporting requirements of subpart A of this part as specified in table 1 and all the following requirements in this section. The initial notification report specified under § 63.9(b)(2) of subpart A of this part shall be submitted by April 15, 1999.

(b) Each owner or operator of a kraft pulping system specified in § 63.440(d)(1) or a bleaching system specified in § 63.440(d)(3)(ii) shall submit, with the initial notification report specified under § 63.9(b)(2) of subpart A of this part and paragraph (a) of this section and update every two years thereafter, a non-binding control strategy report containing, at a minimum, the information specified in paragraphs (b)(1) through (b)(3) of this section in addition to the information required in § 63.9(b)(2) of subpart A of this part.

(1) A description of the emission controls or process modifications selected for compliance with the control requirements in this standard.

(2) A compliance schedule, including the dates by which each step toward compliance will be reached for each emission point or sets of emission points. At a minimum, the list of dates shall include:

(i) The date by which the major study(s) for determining the compliance strategy will be completed;

(ii) The date by which contracts for emission controls or process modifications will be awarded, or the date by which orders will be issued for the purchase of major components to accomplish emission controls or process changes;

(iii) The date by which on-site construction, installation of emission control equipment, or a process change is to be initiated;

(iv) The date by which on-site construction, installation of emissions control equipment, or a process change is to be completed;

(v) The date by which final compliance is to be achieved;

(vi) For compliance with paragraph § 63.440(d)(3)(ii), the tentative dates by which compliance with effluent limitation guidelines and standards intermediate pollutant load effluent reductions and as available, all the dates for the best available technology's milestones reported in the National Pollutant Discharge Elimination System authorized under section 402 of the Clean Water Act and for the best professional milestones in the Voluntary Advanced Technology Incentives Program under 40 CFR 430.24 (b)(2); and

(vii) The date by which the final compliance tests will be performed.

(3) Until compliance is achieved, revisions or updates shall be made to the control strategy report required by paragraph (b) of this section indicating the progress made towards completing the installation of the emission controls or process modifications during the 2-year period.

(c) The owner or operator of each bleaching system complying with § 63.440(d)(3)(ii)(B) shall certify in the report specified under § 63.10(e)(3) of subpart A of this part that the daily application rates of chlorine and hypochlorite for that bleaching system have not increased as specified in § 63.440(d)(3)(ii)(B) until the requirements of § 63.440(d)(3)(ii)(A) are met.

(d) The owner or operator shall meet the requirements specified in paragraph (a) of this section upon startup of any new affected process equipment or pulping process condensate stream that becomes subject to the standards of this subpart due to a process change or modification.

§ 63.456 [Reserved]

§ 63.457 Test methods and procedures.

(a) *Initial performance test.* An initial performance test is required for all emission sources subject to the limitations in §§ 63.443, 63.444, 63.445, 63.446, and 63.447, except those controlled by a combustion device that is designed and operated as specified in § 63.443(d)(3) or (d)(4).

(b) *Vent sampling port locations and gas stream properties.* For purposes of selecting vent sampling port locations and determining vent gas stream properties, required in §§ 63.443, 63.444, 63.445, and 63.447, each owner or operator shall comply with the applicable procedures in paragraphs (b)(1) through (b)(6) of this section.

(1) Method 1 or 1A of part 60, appendix A, as appropriate, shall be used for selection of the sampling site as follows:

(i) To sample for vent gas concentrations and volumetric flow rates, the sampling site shall be located prior to dilution of the vent gas stream and prior to release to the atmosphere;

(ii) For determining compliance with percent reduction requirements, sampling sites shall be located prior to the inlet of the control device and at the outlet of the control device; measurements shall be performed simultaneously at the two sampling sites; and

(iii) For determining compliance with concentration limits or mass emission rate limits, the sampling site shall be located at the outlet of the control device.

(2) No traverse site selection method is needed for vents smaller than 0.10 meter (4.0 inches) in diameter.

(3) The vent gas volumetric flow rate shall be determined using Method 2, 2A, 2C, or 2D of part 60, appendix A, as appropriate.

(4) The moisture content of the vent gas shall be measured using Method 4 of part 60, appendix A.

(5) To determine vent gas concentrations, the owner or operator shall conduct a minimum of three test runs that

are representative of normal conditions and average the resulting pollutant concentrations using the following procedures.

(i) Method 308 in Appendix A of this part shall be used to determine the methanol concentration.

(ii) Except for the modifications specified in paragraphs (b)(5)(ii)(A) through (b)(5)(ii)(K) of this section, Method 26A of part 60, appendix A shall be used to determine chlorine concentration in the vent stream.

(A) *Probe/Sampling Line.* A separate probe is not required. The sampling line shall be an appropriate length of 0.64 cm (0.25 in) OD Teflon® tubing. The sample inlet end of the sampling line shall be inserted into the stack in such a way as to not entrain liquid condensation from the vent gases. The other end shall be connected to the impingers. The length of the tubing may vary from one sampling site to another, but shall be as short as possible in each situation. If sampling is conducted in sunlight, opaque tubing shall be used. Alternatively, if transparent tubing is used, it shall be covered with opaque tape.

(B) *Impinger Train.* Three 30 milliliter (ml) capacity midget impingers shall be connected in series to the sampling line. The impingers shall have regular tapered stems. Silica gel shall be placed in the third impinger as a desiccant. All impinger train connectors shall be glass and/or Teflon®.

(C) Critical orifice. The critical orifice shall have a flow rate of 200 to 250 ml/min and shall be followed by a vacuum pump capable of providing a vacuum of 640 millimeters of mercury (mm Hg). A 45 millimeter diameter in-line Teflon 0.8 micrometer filter shall follow the impingers to protect the critical orifice and vacuum pump.

(D) The following are necessary for the analysis apparatus:

(*1*) Wash bottle filled with deionized water;

(*2*) 25 or 50 ml graduated burette and stand;

(*3*) Magnetic stirring apparatus and stir bar;

(*4*) Calibrated pH Meter;

(*5*) 150–250 ml beaker or flask; and

(*6*) A 5 ml pipette.

(E) The procedures listed in paragraphs (b)(5)(ii)(E)(*1*) through (b)(5)(ii)(E)(*7*) of this section shall be used to prepare the reagents.

(*1*) To prepare the 1 molarity (M) potassium dihydrogen phosphate solution, dissolve 13.61 grams (g) of potassium dihydrogen phosphate in water and dilute to 100 ml.

(*2*) To prepare the 1 M sodium hydroxide solution (NaOH), dissolve 4.0 g of sodium hydroxide in water and dilute to 100 ml.

(*3*) To prepare the buffered 2 percent potassium iodide solution, dissolve 20 g of potassium iodide in 900 ml water. Add 50 ml of the 1 M potassium dihydrogen phosphate solution and 30 ml of the 1 M sodium hydroxide solution. While stirring solution, measure the pH of solution electrometrically and add the 1 M sodium hydroxide solution to bring pH to between 6.95 and 7.05.

(*4*) To prepare the 0.1 normality (N) sodium thiosulfate solution, dissolve 25 g of sodium thiosulfate, pentahydrate, in 800 ml of freshly boiled and cooled distilled water in a 1-liter volumetric flask. Dilute to volume. To prepare the 0.01 N sodium thiosulfate solution, add 10.0 ml standardized 0.1 N sodium thiosulfate solution to a 100 ml volumetric flask, and dilute to volume with water.

(*5*) To standardize the 0.1 N sodium thiosulfate solution, dissolve 3.249 g of anhydrous potassium bi-iodate, primary standard quality, or 3.567 g potassium iodate dried at 103 =/−2 degrees Centigrade for 1 hour, in distilled water and dilute to 1000 ml to yield a 0.1000 N solution. Store in a glass-stoppered bottle. To 80 ml distilled water, add, with constant stirring, 1 ml concentrated sulfuric acid, 10.00 ml 0.1000 N anhydrous potassium bi-iodate, and 1 g potassium iodide. Titrate immediately with 0.1 n sodium thiosulfate titrant until the yellow color of the liberated iodine is almost discharged. Add 1 ml starch indicator solution and continue titrating until the blue color disappears. The normality of the sodium thiosulfate solution is inversely proportional to the ml of sodium thiosulfate solution consumed:

$$\text{Normality of Sodium Thiosulfate} = \frac{1}{\text{ml Sodium Thiosulfate Consumed}}$$

(*6*) To prepare the starch indicator solution, add a small amount of cold water to 5 g starch and grind in a mortar to obtain a thin paste. Pour paste into 1 L of boiling distilled water, stir, and let settle overnight. Use clear supernate for starch indicator solution.

(*7*) To prepare the 10 percent sulfuric acid solution, add 10 ml of concentrated sulfuric acid to 80 ml water in a 100 ml volumetric flask. Dilute to volume.

(F) The procedures specified in paragraphs (b)(5)(ii)(F)(*1*) through (b)(5)(ii)(F)(*5*) of this section shall be used to perform the sampling.

(*1*) *Preparation of Collection Train.* Measure 20 ml buffered potassium iodide solution into each of the first two impingers and connect probe, impingers, filter, critical orifice, and pump. The sampling line and the impingers shall be shielded from sunlight.

(*2*) *Leak and Flow Check Procedure.* Plug sampling line inlet tip and turn on pump. If a flow of bubbles is visible in either of the liquid impingers, tighten fittings and adjust connections and impingers. A leakage rate not in excess of 2 percent of the sampling rate is acceptable. Carefully remove the plug from the end of the probe. Check the flow rate at the probe inlet with a bubble tube flow meter. The flow should be comparable or slightly less than the flow rate of the critical orifice with the impingers off-line. Record the flow and turn off the pump.

(*3*) *Sample Collection.* Insert the sampling line into the stack and secure it with the tip slightly lower than the port height. Start the pump, recording the time. End the sampling after 60 minutes, or after yellow color is observed in the second in-line impinger. Record time and remove the tubing from the vent. Recheck flow rate at sampling line inlet and turn off pump. If the flow rate has changed significantly, redo sampling with fresh capture solution. A slight variation (less than 5 percent) in flow may be averaged. With the inlet end of the line elevated above the impingers, add about 5 ml water into the inlet tip to rinse the line into the first impinger.

(*4*) *Sample Analysis.* Fill the burette with 0.01 N sodium thiosulfate solution to the zero mark. Combine the contents of the impingers in the beaker or flask. Stir the solution and titrate with thiosulfate until the solution is colorless. Record the volume of the first endpoint (TN, ml). Add 5 ml of the 10 percent sulfuric acid solution, and continue the titration until the contents of the flask are again colorless. Record the total volume of titrant required to go through the first and to the second endpoint (TA, ml). If the volume of neutral titer is less than 0.5 ml, repeat the testing for a longer period of time. It is important that sufficient lighting be present to clearly see the endpoints, which are determined when the solution turns from pale yellow to colorless. A lighted stirring plate and a white background are useful for this purpose.

(*5*) *Interferences.* Known interfering agents of this method are sulfur dioxide and hydrogen peroxide. Sulfur dioxide, which is used to reduce oxidant residuals in some bleaching systems, reduces formed iodine to iodide in the capture solution. It is therefore a negative interference for chlorine, and in some cases could result in erroneous negative chlorine concentrations. Any agent capable of reducing iodine to iodide could interfere in this manner. A chromium trioxide impregnated filter will capture sulfur dioxide and pass chlorine and chlorine dioxide. Hydrogen peroxide, which is commonly used as a bleaching agent in modern bleaching systems, reacts with iodide to form iodine and thus can cause a positive interference in the chlorine measurement. Due to the chemistry involved, the precision of the chlorine analysis will decrease as the ratio of chlorine dioxide to chlorine increases. Slightly negative calculated concentrations of chlorine may occur when sampling a vent gas with high concentrations of

chlorine dioxide and very low concentrations of chlorine.

(G) The following calculation shall be performed to determine the corrected sampling flow rate:

$$S_C = S_U\left(\frac{BP - PW}{760}\right)\left(\frac{293}{273 + t}\right)$$

Where:

S_C=Corrected (dry standard) sampling flow rate, liters per minute;
S_U=Uncorrected sampling flow rate, L/min;
BP=Barometric pressure at time of sampling;
PW=Saturated partial pressure of water vapor, mm Hg at temperature; and
t=Ambient temperature, °C.

(H) The following calculation shall be performed to determine the moles of chlorine in the sample:

$$Cl_2 Moles = 1/8000\left(5\,T_N - T_A\right) \times N_{Thio}$$

Where:

T_N=Volume neutral titer, ml;
T_A=Volume acid titer (total), ml; and
N_{Thio}=Normality of sodium thiosulfate titrant.

(I) The following calculation shall be performed to determine the concentration of chlorine in the sample:

$$Cl_2 ppmv = \frac{3005\left(5\,T_N - T_A\right) \times N_{Thio}}{S_C \times t_S}$$

Where:

S_C=Corrected (dry standard) sampling flow rate, liters per minute;
t_S=Time sampled, minutes;
T_N=Volume neutral titer, ml;
T_A=Volume acid titer (total), ml; and
N_{Thio}=Normality of sodium thiosulfate titrant.

(J) The following calculation shall be performed to determine the moles of chlorine dioxide in the sample:

$$C1O_2\ Moles = 1/4000\left(T_A - T_N\right) \times N_{Thio}$$

Where:

T_A=Volume acid titer (total), ml;
T_N=Volume neutral titer, ml; and
N_{Thio}=Normality of sodium thiosulfate titrant.

(K) The following calculation shall be performed to determine the concentration of chlorine dioxide in the sample:

$$C1O_2\ ppmv = \frac{6010\left(T_A - T_N\right) \times N_{Thio}}{S_C \times t_S}$$

Where:

S_C=Corrected (dry standard) sampling flow rate, liters per minute;
t_S=Time sampled, minutes;
T_A=Volume acid titer (total), ml;
T_N=Volume neutral titer, ml; and
N_{Thio}=Normality of sodium thiosulfate titrant.

(iii) Any other method that measures the total HAP or methanol concentration that has been demonstrated to the Administrator's satisfaction.

(6) The minimum sampling time for each of the three test runs shall be 1 hour in which either an integrated sample or four grab samples shall be taken. If grab sampling is used, then the samples shall be taken at approximately equal intervals in time, such as 15 minute intervals during the test run.

(c) *Liquid sampling locations and properties.* For purposes of selecting liquid sampling locations and for determining properties of liquid streams such as wastewaters, process waters, and condensates required in §§ 63.444, 63.446, and 63.447, the owner or operator shall comply with the following procedures:

(1) Samples shall be collected using the sampling procedures specified in Method 305 of part 60, appendix A;

(i) Where feasible, samples shall be taken from an enclosed pipe prior to the liquid stream being exposed to the atmosphere; and

(ii) When sampling from an enclosed pipe is not feasible, samples shall be collected in a manner to minimize exposure of the sample to the atmosphere and loss of HAP compounds prior to sampling.

(2) The volumetric flow rate of the entering and exiting liquid streams shall be determined using the inlet and outlet flow meters or other methods demonstrated to the Administrator's satisfaction. The volumetric flow rate measurements to determine actual mass removal shall be taken at the same time as the concentration measurements.

(3) The owner or operator shall conduct a minimum of three test runs that

are representative of normal conditions and average the resulting pollutant concentrations. The minimum sampling time for each test run shall be 1 hour and the grab or composite samples shall be taken at approximately equally spaced intervals over the 1-hour test run period. The owner or operator shall use one of the following procedures to determine total HAP or methanol concentration:

(i) Method 305 in Appendix A of this part, adjusted using the following equation:

$$\overline{C} = \sum_{i=1}^{n} C_i / fm_i$$

Where:

C=Pollutant concentration for the liquid stream, parts per million by weight.

C_i=Measured concentration of pollutant i in the liquid stream sample determined using Method 305, parts per million by weight.

fm_i=Pollutant-specific constant that adjusts concentration measured by Method 305 to actual liquid concentration; the fm for methanol is 0.85. Additional pollutant fm values can be found in table 34, subpart G of this part.

n=Number of individual pollutants, i, summed to calculate total HAP.

(ii) For determining methanol concentrations, NCASI Method DI/MEOH–94.02, Methanol in Process Liquids by GC/FID, August 1998, Methods Manual, NCASI, Research Triangle Park, NC. This test method is incorporated by reference in §63.14(f) of subpart A of this part.

(iii) Any other method that measures total HAP concentration that has been demonstrated to the Administrator's satisfaction.

(4) To determine soluble BOD_5 in the effluent stream from a biological treatment unit used to comply with §§63.446(e)(2) and 63.453(j), the owner or operator shall use Method 405.1, of part 136, with the following modifications:

(i) Filter the sample through the filter paper, into an Erlenmeyer flask by applying a vacuum to the flask sidearm. Minimize the time for which vacuum is applied to prevent stripping of volatile organics from the sample. Replace filter paper as often as needed in order to maintain filter times of less than approximately 30 seconds per filter paper. No rinsing of sample container or filter bowl into the Erlenmeyer flask is allowed.

(ii) Perform Method 405.1 on the filtrate obtained in paragraph (c)(4) of this section. Dilution water shall be seeded with 1 milliliter of final effluent per liter of dilution water. Dilution ratios may require adjustment to reflect the lower oxygen demand of the filtered sample in comparison to the total BOD_5. Three BOD bottles and different dilutions shall be used for each sample.

(d) *Detectable leak procedures.* To measure detectable leaks for closed-vent systems as specified in §63.450 or for pulping process wastewater collection systems as specified in §63.446(d)(2)(i), the owner or operator shall comply with the following:

(1) Method 21, of part 60, appendix A; and

(2) The instrument specified in Method 21 shall be calibrated before use according to the procedures specified in Method 21 on each day that leak checks are performed. The following calibration gases shall be used:

(i) Zero air (less than 10 parts per million by volume of hydrocarbon in air); and

(ii) A mixture of methane or n-hexane and air at a concentration of approximately, but less than, 10,000 parts per million by volume methane or n-hexane.

(e) *Negative pressure procedures.* To demonstrate negative pressure at process equipment enclosure openings as specified in §63.450(b), the owner or operator shall use one of the following procedures:

(1) An anemometer to demonstrate flow into the enclosure opening;

(2) Measure the static pressure across the opening;

(3) Smoke tubes to demonstrate flow into the enclosure opening; or

(4) Any other industrial ventilation test method demonstrated to the Administrator's satisfaction.

(f) *HAP concentration measurements.* For purposes of complying with the requirements in §§63.443, 63.444, and 63.447, the owner or operator shall measure the total HAP concentration as one of the following:

(1) As the sum of all individual HAPs; or

(2) As methanol.

(g) *Condensate HAP concentration measurement.* For purposes of complying with the kraft pulping condensate requirements in § 63.446, the owner or operator shall measure the total HAP concentration as methanol except for the purposes of complying with the initial performance test specified in § 63.457(a) for § 63.446(e)(2) and as specified in § 63.453(j)(2)(ii).

(h) *Bleaching HAP concentration measurement.* For purposes of complying with the bleaching system requirements in § 63.445, the owner or operator shall measure the total HAP concentration as the sum of all individual chlorinated HAPs or as chlorine.

(i) *Vent gas stream calculations.* To demonstrate compliance with the mass emission rate, mass emission rate per megagram of ODP, and percent reduction requirements for vent gas streams specified in §§ 63.443, 63.444, 63.445, and 63.447, the owner or operator shall use the following:

(1) The total HAP mass emission rate shall be calculated using the following equation:

$$E = K_2 \left[\sum_{j=1}^{n} C_j M_j \right] Q_s$$

Where:

E=Mass emission rate of total HAP from the sampled vent, kilograms per hour.

K_2=Constant, 2.494×10^{-6} (parts per million by volume)$^{-1}$ (gram-mole per standard cubic meter) (kilogram/gram) (minutes/hour), where standard temperature for (gram-mole per standard cubic meter) is 20 °C.

C_j=Concentration on a dry basis of pollutant j in parts per million by volume as measured by the test methods specified in paragraph (b) of this section.

M_j=Molecular weight of pollutant j, gram/gram-mole.

Q_s=Vent gas stream flow rate (dry standard cubic meter per minute) at a temperature of 20 °C as indicated in paragraph (b) of this section.

n=Number of individual pollutants, i, summed to calculate total HAP.

(2) The total HAP mass emission rate per megagram of ODP shall be calculated using the following equation:

$$F = \frac{E}{P}$$

Where:

F=Mass emission rate of total HAP from the sampled vent, in kilograms per megagram of ODP.

E=Mass emission rate of total HAP from the sampled vent, in kilograms per hour determined as specified in paragraph (i)(1) of this section.

P=The production rate of pulp during the sampling period, in megagrams of ODP per hour.

(3) The total HAP percent reduction shall be calculated using the following equation:

$$R = \frac{E_i - E_O}{E_i} (100)$$

Where:

R=Efficiency of control device, percent.

Ei=Inlet mass emission rate of total HAP from the sampled vent, in kilograms of pollutant per hour, determined as specified in paragraph (i)(1) of this section.

E_o=Outlet mass emission rate of total HAP from the sampled vent, in kilograms of pollutant per hour, determined as specified in paragraph (i)(1) of this section.

(j) *Liquid stream calculations.* To demonstrate compliance with the mass flow rate, mass per megagram of ODP, and percent reduction requirements for liquid streams specified in § 63.446, the owner or operator shall use the following:

(1) The mass flow rates of total HAP or methanol entering and exiting the treatment process shall be calculated using the following equations:

$$E_b = \frac{K}{n \times 10^6} \left(\sum_{i=1}^{n} V_{bi} C_{bi} \right)$$

$$E_a = \frac{K}{n \times 10^6} \left(\sum_{i=1}^{n} V_{ai} C_{ai} \right)$$

Where:

E_b=Mass flow rate of total HAP or methanol in the liquid stream entering the treatment process, kilograms per hour.

E_a=Mass flow rate of total HAP or methanol in the liquid exiting the treatment process, kilograms per hour.

K=Density of the liquid stream, kilograms per cubic meter.

V_{bi}=Volumetric flow rate of liquid stream entering the treatment process during each run i, cubic meters per hour, determined as specified in paragraph (c) of this section.

V_{ai}=Volumetric flow rate of liquid stream exiting the treatment process during each run i, cubic meters per hour, determined as specified in paragraph (c) of this section.

C_{bi}=Concentration of total HAP or methanol in the stream entering the treatment process during each run i, parts per million by weight, determined as specified in paragraph (c) of this section.

C_{ai}=Concentration of total HAP or methanol in the stream exiting the treatment process during each run i, parts per million by weight, determined as specified in paragraph (c) of this section.

n=Number of runs.

(2) The mass of total HAP or methanol per megagram ODP shall be calculated using the following equation:

$$F = \frac{E_a}{P}$$

Where:

F=Mass loading of total HAP or methanol in the sample, in kilograms per megagram of ODP.

E_a=Mass flow rate of total HAP or methanol in the wastewater stream in kilograms per hour as determined using the procedures in paragraph (j)(1) of this section.

P=The production rate of pulp during the sampling period in megagrams of ODP per hour.

(3) The percent reduction of total HAP across the applicable treatment process shall be calculated using the following equation:

$$R = \frac{E_b - E_a}{E_b} \times 100$$

Where:

R=Control efficiency of the treatment process, percent.

E_b=Mass flow rate of total HAP in the stream entering the treatment process, kilograms per hour, as determined in paragraph (j)(1) of this section.

E_a=Mass flow rate of total HAP in the stream exiting the treatment process, kilograms per hour, as determined in paragraph (j)(1) of this section.

(4) Compounds that meet the requirements specified in paragraphs (j)(4)(i) or (4)(ii) of this section are not required to be included in the mass flow rate, mass per megagram of ODP, or the mass percent reduction determinations.

(i) Compounds with concentrations at the point of determination that are below 1 part per million by weight; or

(ii) Compounds with concentrations at the point of determination that are below the lower detection limit where the lower detection limit is greater than 1 part per million by weight.

(k) *Oxygen concentration correction procedures.* To demonstrate compliance with the total HAP concentration limit of 20 ppmv in §63.443(d)(2), the concentration measured using the methods specified in paragraph (b)(5) of this section shall be corrected to 10 percent oxygen using the following procedures:

(1) The emission rate correction factor and excess air integrated sampling and analysis procedures of Methods 3A or 3B of part 60, appendix A shall be used to determine the oxygen concentration. The samples shall be taken at the same time that the HAP samples are taken.

(2) The concentration corrected to 10 percent oxygen shall be computed using the following equation:

$$C_c = C_m\left(\frac{10.9}{20.9 - \%O_{2d}}\right)$$

Where:

C_c=Concentration of total HAP corrected to 10 percent oxygen, dry basis, parts per million by volume.

C_m=Concentration of total HAP dry basis, parts per million by volume, as specified in paragraph (b) of this section.

$\%0_{2d}$=Concentration of oxygen, dry basis, percent by volume.

(l) *Biological treatment system percent reduction calculation.* To determine compliance with an open biological treatment system option specified in §63.446(e)(2) and the monitoring requirements specified in §63.453(j)(2), the percent reduction due to destruction in the biological treatment system shall be calculated using the following equation:

$R = f_{bio} \times 100$

Where:

R=Destruction of total HAP or methanol in the biological treatment process, percent.

f_{bio}=The fraction of total HAP or methanol removed in the biological treatment system. The site-specific biorate constants shall be determined using the procedures specified and as limited in appendix C of part 63.

(m) *Condensate segregation procedures.* The following procedures shall be used to demonstrate compliance with the condensate segregation requirements specified in § 63.446(c).

(1) To demonstrate compliance with the percent mass requirements specified in § 63.446(c)(1), the procedures specified in paragraphs (m)(1)(i) through (m)(1)(iii) of this section shall be performed.

(i) Determine the total HAP mass of all condensates from each equipment system listed in § 63.446 (b)(1) through (b)(3) using the procedures specified in paragraphs (c) and (j) of this section.

(ii) Multiply the total HAP mass determined in paragraph (m)(1)(i) of this section by 0.65 to determine the target HAP mass for the high-HAP fraction condensate stream or streams.

(iii) Compliance with the segregation requirements specified in § 63.446(c)(1) is demonstrated if the condensate stream or streams from each equipment system listed in § 63.446 (b)(1) through (b)(3) being treated as specified in § 63.446(e) contain at least as much total HAP mass as the target total HAP mass determined in paragraph (m)(1)(ii) of this section.

(2) To demonstrate compliance with the percent mass requirements specified in § 63.446(c)(2), the procedures specified in paragraphs (m)(2)(i) through (m)(2)(ii) of this section shall be performed.

(i) Determine the total HAP mass contained in the high-HAP fraction condensates from each equipment system listed in § 63.446(b)(1) through (b)(3) and the total condensates streams from the equipment systems listed in § 63.446(b)(4) and (b)(5), using the procedures specified in paragraphs (c) and (j) of this section.

(ii) Compliance with the segregation requirements specified in § 63.446(c)(2) is demonstrated if the total HAP mass determined in paragraph (m)(2)(i) of this section is equal to or greater than the appropriate mass requirements specified in § 63.446(c)(2).

(n) *Biological treatment system monitoring sampling storage.* The inlet and outlet grab samples required to be collected in § 63.453(j)(2) shall be stored at 4 °C (40 °F) to minimize the biodegradation of the organic compounds in the samples.

[63 FR 18617, Apr. 15, 1998, as amended at 64 FR 17564, Apr. 12, 1999]

§ 63.458 Delegation of authority.

(a) In delegating implementation and enforcement authority to a State under section 112(d) of the CAA, the authorities contained in paragraph (b) of this section shall be retained by the Administrator and not transferred to a State.

(b) Authorities which will not be delegated to States:

(1) Section 63.6(g)—Use of an alternative nonopacity emission standard;

(2) Section 63.453(m)—Use of an alternative monitoring parameter;

(3) Section 63.457(b)(5)(iii)—Use of an alternative test method for total HAP or methanol in vents; and

(4) Section 63.457(c)(3)(ii)—Use of an alternative test method for total HAP or methanol in wastewater.

§ 63.459 [Reserved]

TABLE 1 TO SUBPART S—GENERAL PROVISIONS APPLICABILITY TO SUBPART S [a]

Reference	Applies to Subpart S	Comment
63.1(a)(1)–(3)	Yes.	
63.1(a)(4)	Yes	Subpart S (this table) specifies applicability of each paragraph in subpart A to subpart S.
63.1(a)(5)	No	Section reserved.
63.1(a)(6)–(8)	Yes.	
63.1(a)(9)	No	Section reserved.
63.1(a)(10)	No	Subpart S and other cross-referenced subparts specify calendar or operating day.
63.1(a)(11)–(14)	Yes.	
63.1(b)(1)	No	Subpart S specifies its own applicability.
63.1(b)(2)–(3)	Yes.	

TABLE 1 TO SUBPART S—GENERAL PROVISIONS APPLICABILITY TO SUBPART S[a]—Continued

Reference	Applies to Subpart S	Comment
63.1(c)(1)–(2)	Yes.	
63.1(c)(3)	No	Section reserved.
63.1(c)(4)–(5)	Yes.	
63.1(d)	No	Section reserved.
63.1(e)	Yes.	
63.2	Yes.	
63.3	Yes.	
63.4(a)(1)	Yes.	
63.4(a)(3).		
63.4(a)(4)	No	Section reserved.
63.4(a)(5)	Yes.	
63.4(b)	Yes.	
63.4(c)	Yes.	
63.5(a)	Yes.	
63.5(b)(1)	Yes.	
63.5(b)(2)	No	Section reserved.
63.5(b)(3)	Yes.	
63.5(b)(4)–(6)	Yes.	
63.5(c)	No	Section reserved.
63.5(d)	Yes.	
63.5(e)	Yes.	
63.5(f)	Yes.	
63.6(a)	Yes.	
63.6(b)	No	Subpart S specifies compliance dates for sources subject to subpart S.
63.6(c)	No	Subpart S specifies compliance dates for sources subject to subpart S.
63.6(d)	No	Section reserved.
63.6(e)	Yes.	
63.6(f)	Yes.	
63.6(g)	Yes.	
63.6(h)	No	Pertains to continuous opacity monitors that are not part of this standard.
63.6(i)	Yes.	
63.6(j)	Yes.	
63.7	Yes.	
63.8(a)(1)	Yes.	
63.8(a)(2)	Yes.	
63.8(a)(3)	No	Section reserved.
63.8(a)(4)	Yes.	
63.8(b)(1)	Yes.	
63.8(b)(2)	No	Subpart S specifies locations to conduct monitoring.
63.8(b)(3)	Yes.	
63.8(c)(1)	Yes.	
63.8(c)(2)	Yes.	
63.8(c)(3)	Yes.	
63.8(c)(4)	No	Subpart S allows site specific determination of monitoring frequency in § 63.453(n)(4).
63.8(c)(5)	No	Pertains to continuous opacity monitors that are not part of this standard.
63.8(c)(6)	Yes.	
63.8(c)(7)	Yes.	
63.8(c)(8)	Yes.	
63.8(d)	Yes.	
63.8(e)	Yes.	
63.8(f)(1)–(5)	Yes.	
63.8(f)(6)	No	Subpart S does not specify relative accuracy test for CEMs.
63.8(g)	Yes.	
63.9(a)	Yes.	
63.9(b)	Yes	Initial notifications must be submitted within one year after the source becomes subject to the relevant standard.
63.9(c)	Yes.	
63.9(d)	No	Special compliance requirements are only applicable to kraft mills.
63.9(e)	Yes.	
63.9(f)	No	Pertains to continuous opacity monitors that are not part of this standard.
63.9(g)(1)	Yes.	
63.9(g)(2)	No	Pertains to continuous opacity monitors that are not part of this standard.
63.9(g)(3)	No	Subpart S does not specify relative accuracy tests, therefore no notification is required for an alternative.
63.9(h)	Yes.	
63.9(i)	Yes.	
63.9(j)	Yes.	
63.10(a)	Yes.	
63.10(b)	Yes.	
63.10(c)	Yes.	

TABLE 1 TO SUBPART S—GENERAL PROVISIONS APPLICABILITY TO SUBPART S [a]—Continued

Reference	Applies to Subpart S	Comment
63.10(d)(1)	Yes.	
63.10(d)(2)	Yes.	
63.10(d)(3)	No	Pertains to continuous opacity monitors that are not part of this standard.
63.10(d)(4)	Yes.	
63.10(d)(5)	Yes.	
63.10(e)(1)	Yes.	
63.10(e)(2)(i)	Yes.	
63.10(e)(2)(ii)	No	Pertains to continuous opacity monitors that are not part of this standard.
63.10(e)(3)	Yes.	
63.10(e)(4)	No	Pertains to continuous opacity monitors that are not part of this standard.
63.10(f)	Yes.	
63.11–63.15	Yes.	

[a] Wherever subpart A specifies ''postmark'' dates, submittals may be sent by methods other than the U.S. Mail (e.g., by fax or courier). Submittals shall be sent by the specified dates, but a postmark is not required.

[63 FR 18617, Apr. 15, 1998, as amended at 64 FR 17564, Apr. 12, 1999]

Subpart T—National Emission Standards for Halogenated Solvent Cleaning

SOURCE: 59 FR 61805, Dec. 2, 1994, unless otherwise noted.

§ 63.460 Applicability and designation of source.

(a) The provisions of this subpart apply to each individual batch vapor, in-line vapor, in-line cold, and batch cold solvent cleaning machine that uses any solvent containing methylene chloride (CAS No. 75–09–2), perchloroethylene (CAS No. 127–18–4), trichloroethylene (CAS No. 79–01–6), 1,1,1-trichloroethane (CAS No. 71–55–6), carbon tetrachloride (CAS No. 56–23–5) or chloroform (CAS No. 67–66–3), or any combination of these halogenated HAP solvents, in a total concentration greater than 5 percent by weight, as a cleaning and/or drying agent. The concentration of these solvents may be determined using EPA test method 18, material safety data sheets, or engineering calculations. Wipe cleaning activities, such as using a rag containing halogenated solvent or a spray cleaner containing halogenated solvent are not covered under the provisions of this subpart.

(b) Except as noted in appendix C (General Provisions Applicability to Subpart T) of this subpart, the provisions of subpart A of this part (General Provisions) apply to owners or operators of any solvent cleaning machine meeting the applicability criteria of paragraph (a) of this section.

(c) Except as provided in paragraph (g) of this section, each solvent cleaning machine subject to this subpart that commences construction or reconstruction after November 29, 1993 shall achieve compliance with the provisions of this subpart immediately upon start-up or by December 2, 1994, whichever is later.

(d) Except as provided in paragraph (g) of this section, each solvent cleaning machine subject to this subpart that commenced construction or reconstruction on or before November 29, 1993 shall achieve compliance with the provisions of this subpart no later than December 2, 1997.

(e) In delegating implementation and enforcement authority to a State under section 112(d) of the Act, the authority contained in paragraph (f) of this section shall be retained by the Administrator and not transferred to a State.

(f) The authority conferred in § 63.463(d)(9) and § 63.469 will not be delegated to any State.

(g) Each continuous web cleaning machine subject to this subpart shall achieve compliance with the provisions of this subpart no later than December 2, 1999.

[59 FR 61805, Dec. 2, 1994; 59 FR 67750, Dec. 30, 1994, as amended at 60 FR 29485, June 5, 1995; 63 FR 68400, Dec. 11, 1998]

§ 63.461 Definitions.

Unless defined below, all terms used in this subpart are used as defined in

the 1990 Clean Air Act, or in subpart A of 40 CFR part 63:

Administrator means the Administrator of the United States Environmental Protection Agency or his or her authorized representative (e.g., State that has been delegated the authority to implement the provisions of this part.)

Air blanket means the layer of air inside the solvent cleaning machine freeboard located above the solvent/air interface. The centerline of the air blanket is equidistant between the sides of the machine.

Automated parts handling system means a mechanical device that carries all parts and parts baskets at a controlled speed from the initial loading of soiled or wet parts through the removal of the cleaned or dried parts. Automated parts handling systems include, but are not limited to, hoists and conveyors.

Batch cleaning machine means a solvent cleaning machine in which individual parts or a set of parts move through the entire cleaning cycle before new parts are introduced into the solvent cleaning machine. An open-top vapor cleaning machine is a type of batch cleaning machine. A solvent cleaning machine, such as a ferris wheel or a cross-rod degreaser, that clean multiple batch loads simultaneously and are manually loaded are batch cleaning machines.

Carbon adsorber means a bed of activated carbon into which an air-solvent gas-vapor stream is routed and which adsorbs the solvent on the carbon.

Clean liquid solvent means fresh unused solvent, recycled solvent, or used solvent that has been cleaned of soils (e.g., skimmed of oils or sludge and strained of metal chips).

Cleaning capacity means, for a cleaning machine without a solvent/air interface, the maximum volume of parts that can be cleaned at one time. In most cases, the cleaning capacity is equal to the volume (length times width times height) of the cleaning chamber.

Cold cleaning machine means any device or piece of equipment that contains and/or uses liquid solvent, into which parts are placed to remove soils from the surfaces of the parts or to dry the parts. Cleaning machines that contain and use heated, nonboiling solvent to clean the parts are classified as cold cleaning machines.

Consumption means the amount of halogenated hazardous air pollutant solvent added to the solvent cleaning machine.

Continuous web cleaning machine means a solvent cleaning machine in which parts such as film, coils, wire, and metal strips are cleaned at speeds in excess of 11 feet per minute. Parts are generally uncoiled, cleaned such that the same part is simultaneously entering and exiting the solvent cleaning machine, and then recoiled or cut.

Cover means a lid, top, or portal cover that shields the solvent cleaning machine openings from air disturbances when in place and is designed to be easily opened and closed without disturbing the vapor zone. Air disturbances include, but are not limited to, lip exhausts, ventilation fans, and general room drafts. Types of covers include, but are not limited to, sliding, biparting, and rolltop covers.

Cross-rod solvent cleaning machine means a batch solvent cleaning machine in which parts baskets are suspended from ''cross-rods'' as they are moved through the machine. In a cross-rod cleaning machine, parts are loaded semi-continuously, and enter and exit the machine from a single portal.

Downtime mode means the time period when a solvent cleaning machine is not cleaning parts and the sump heating coils, if present, are turned off.

Dwell means the technique of holding parts within the freeboard area but above the vapor zone of the solvent cleaning machine. Dwell occurs after cleaning to allow solvent to drain from the parts or parts baskets back into the solvent cleaning machine.

Dwell time means the required minimum length of time that a part must dwell, as determined by §63.465(d).

Emissions means halogenated hazardous air pollutant solvent consumed (i.e., halogenated hazardous air pollutant solvent added to the machine) minus the liquid halogenated hazardous air pollutant solvent removed from the machine and the halogenated

hazardous air pollutant solvent removed from the machine in the solid waste.

Existing means any solvent cleaning machine the construction or reconstruction of which was commenced on or before November 29, 1993. A machine, the construction or reconstruction of which was commenced on or before November 29, 1993, but that did not meet the definition of a solvent cleaning machine on December 2, 1994, because it did not use halogenated HAP solvent liquid or vapor covered under this subpart to remove soils, becomes an existing source when it commences to use such liquid or vapor. A solvent cleaning machine moved within a contiguous facility or to another facility under the same ownership, constitutes an existing machine.

Freeboard area means; for a batch cleaning machine, the area within the solvent cleaning machine that extends from the solvent/air interface to the top of the solvent cleaning machine; for an in-line cleaning machine, it is the area within the solvent cleaning machine that extends from the solvent/air interface to the bottom of the entrance or exit opening, whichever is lower.

Freeboard height means; for a batch cleaning machine, the distance from the solvent/air interface, as measured during the idling mode, to the top of the cleaning machine; for an in-line cleaning machine, it is the distance from the solvent/air interface to the bottom of the entrance or exit opening, whichever is lower, as measured during the idling mode.

Freeboard ratio means the ratio of the solvent cleaning machine freeboard height to the smaller interior dimension (length, width, or diameter) of the solvent cleaning machine.

Freeboard refrigeration device (also called a chiller) means a set of secondary coils mounted in the freeboard area that carries a refrigerant or other chilled substance to provide a chilled air blanket above the solvent vapor. A primary condenser capable of meeting the requirements of §63.463(e)(2)(i) is defined as both a freeboard refrigeration device and a primary condenser for the purposes of these standards.

Halogenated hazardous air pollutant solvent or halogenated HAP solvent means methylene chloride (CAS No. 75–09–2), perchloroethylene (CAS No. 127–18–4), trichloroethylene (CAS No. 79–01–6), 1,1,1-trichloroethane (CAS No. 71–55–6), carbon tetrachloride (CAS No. 56–23–5), and chloroform (CAS No. 67–66–3).

Hoist means a mechanical device that carries the parts basket and the parts to be cleaned from the loading area into the solvent cleaning machine and to the unloading area at a controlled speed. A hoist may be operated by controls or may be programmed to cycle parts through the cleaning cycle automatically.

Idling mode means the time period when a solvent cleaning machine is not actively cleaning parts and the sump heating coils, if present, are turned on.

Idling-mode cover means any cover or solvent cleaning machine design that allows the cover to shield the cleaning machine openings during the idling mode. A cover that meets this definition can also be used as a working-mode cover if that definition is also met.

Immersion cold cleaning machine means a cold cleaning machine in which the parts are immersed in the solvent when being cleaned. A remote reservoir cold cleaning machine that is also an immersion cold cleaning machine is considered an immersion cold cleaning machine for purposes of this subpart.

In-line cleaning machine or continuous cleaning machine means a solvent cleaning machine that uses an automated parts handling system, typically a conveyor, to automatically provide a continuous supply of parts to be cleaned. These units are fully enclosed except for the conveyor inlet and exit portals. In-line cleaning machines can be either cold or vapor cleaning machines.

Leak-proof coupling means a threaded or other type of coupling that prevents solvents from leaking while filling or draining solvent to and from the solvent cleaning machine.

Lip exhaust means a device installed at the top of the opening of a solvent cleaning machine that draws in air and solvent vapor from the freeboard area and ducts the air and vapor away from the solvent cleaning area.

Monthly reporting period means any calendar month in which the owner or operator of a solvent cleaning machine is required to calculate and report the solvent emissions from each solvent cleaning machine.

New means any solvent cleaning machine the construction or reconstruction of which is commenced after November 29, 1993.

Open-top vapor cleaning machine means a batch solvent cleaning machine that has its upper surface open to the air and boils solvent to create solvent vapor used to clean and/or dry parts.

Part means any object that is cleaned in a solvent cleaning machine. Parts include, but are not limited to, discrete parts, assemblies, sets of parts, and parts cleaned in a continuous web cleaning machine (i.e., continuous sheets of metal, film).

Primary condenser means a series of circumferential cooling coils on a vapor cleaning machine through which a chilled substance is circulated or recirculated to provide continuous condensation of rising solvent vapors and, thereby, create a concentrated solvent vapor zone.

Reduced room draft means decreasing the flow or movement of air across the top of the freeboard area of the solvent cleaning machine to meet the specifications of §63.463(e)(2)(ii). Methods of achieving a reduced room draft include, but are not limited to, redirecting fans and/or air vents to not blow across the cleaning machine, moving the cleaning machine to a corner where there is less room draft, and constructing a partial or complete enclosure around the cleaning machine.

Remote reservoir cold cleaning machine means any device in which liquid solvent is pumped to a sink-like work area that drains solvent back into an enclosed container while parts are being cleaned, allowing no solvent to pool in the work area.

Soils means contaminants that are removed from the parts being cleaned. Soils include, but are not limited to, grease, oils, waxes, metal chips, carbon deposits, fluxes, and tars.

Solvent/air interface means, for a vapor cleaning machine, the location of contact between the concentrated solvent vapor layer and the air. This location of contact is defined as the mid-line height of the primary condenser coils. For a cold cleaning machine, it is the location of contact between the liquid solvent and the air.

Solvent/air interface area means; for a vapor cleaning machine, the surface area of the solvent vapor zone that is exposed to the air; for an in-line cleaning machine, it is the total surface area of all the sumps; for a cold cleaning machine, it is the surface area of the liquid solvent that is exposed to the air.

Solvent cleaning machine means any device or piece of equipment that uses halogenated HAP solvent liquid or vapor to remove soils from the surfaces of materials. Types of solvent cleaning machines include, but are not limited to, batch vapor, in-line vapor, in-line cold, and batch cold solvent cleaning machines. Buckets, pails, and beakers with capacities of 7.6 liters (2 gallons) or less are not considered solvent cleaning machines.

Solvent vapor zone means; for a vapor cleaning machine, the area that extends from the liquid solvent surface to the level that solvent vapor is condensed. This condensation level is defined as the midline height of the primary condenser coils.

Sump means the part of a solvent cleaning machine where the liquid solvent is located.

Sump heater coils means the heating system on a cleaning machine that uses steam, electricity, or hot water to heat or boil the liquid solvent.

Superheated vapor system means a system that heats the solvent vapor, either passively or actively, to a temperature above the solvent's boiling point. Parts are held in the superheated vapor before exiting the machine to evaporate the liquid solvent on them. Hot vapor recycle is an example of a superheated vapor system.

Vapor cleaning machine means a batch or in-line solvent cleaning machine that boils liquid solvent generating solvent vapor that is used as a part of the cleaning or drying cycle.

Water layer means a layer of water that floats above the denser solvent and provides control of solvent emissions. In many cases, the solvent used

in batch cold cleaning machines is sold containing the appropriate amount of water to create a water cover.

Working mode means the time period when the solvent cleaning machine is actively cleaning parts.

Working-mode cover means any cover or solvent cleaning machine design that allows the cover to shield the cleaning machine openings from outside air disturbances while parts are being cleaned in the cleaning machine. A cover that is used during the working mode is opened only during parts entry and removal. A cover that meets this definition can also be used as an idling-mode cover if that definition is also met.

[59 FR 61805, Dec. 2, 1994; 60 FR 29485, June 5, 1995, as amended at 63 FR 24751, May 5, 1998]

§ 63.462 Batch cold cleaning machine standards.

(a) Each owner or operator of an immersion batch cold solvent cleaning machine shall comply with the requirements specified in paragraph (a)(1) or (a)(2) of this section.

(1) Employ a tightly fitting cover that shall be closed at all times except during parts entry and removal, and a water layer at a minimum thickness of 2.5 centimeters (1.0 inch) on the surface of the solvent within the cleaning machine, or

(2) Employ a tightly fitting cover that shall be closed at all times except during parts entry and removal and a freeboard ratio of 0.75 or greater.

(b) Each owner or operator of a remote-reservoir batch cold solvent cleaning machine shall employ a tightly fitting cover over the solvent sump that shall be closed at all times except during the cleaning of parts.

(c) Each owner or operator of a batch cold solvent cleaning machine complying with paragraphs (a)(2) or (b) of this section shall comply with the work and operational practice requirements specified in paragraphs (c)(1) through (c)(8) of this section.

(1) All waste solvent shall be collected and stored in closed containers. The closed container may contain a device that allows pressure relief, but does not allow liquid solvent to drain from the container.

(2) If a flexible hose or flushing device is used, flushing shall be performed only within the freeboard area of the solvent cleaning machine.

(3) The owner or operator shall drain solvent cleaned parts for 15 seconds or until dripping has stopped, whichever is longer. Parts having cavities or blind holes shall be tipped or rotated while draining.

(4) The owner or operator shall ensure that the solvent level does not exceed the fill line.

(5) Spills during solvent transfer shall be wiped up immediately. The wipe rags shall be stored in covered containers meeting the requirements of paragraph (c)(1) of this section.

(6) When an air- or pump-agitated solvent bath is used, the owner or operator shall ensure that the agitator is operated to produce a rolling motion of the solvent but not observable splashing against tank walls or parts being cleaned.

(7) The owner or operator shall ensure that, when the cover is open, the cold cleaning machine is not exposed to drafts greater than 40 meters per minute (132 feet per minute), as measured between 1 and 2 meters (3.3 and 6.6 feet) upwind and at the same elevation as the tank lip.

(8) Sponges, fabric, wood, and paper products shall not be cleaned.

(d) Each owner or operator of a batch cold cleaning machine shall submit an initial notification report as described in § 63.468 (a) and (b) and a compliance report as described in § 63.468(c).

[59 FR 61805, Dec. 2, 1994; 60 FR 29485, June 5, 1995]

§ 63.463 Batch vapor and in-line cleaning machine standards.

(a) Except as provided in § 63.464, each owner or operator of a solvent cleaning machine subject to the provisions of this subpart shall ensure that each existing or new batch vapor or in-line solvent cleaning machine subject to the provisions of this subpart conforms to the design requirements specified in paragraphs (a)(1) through (a)(7) of this section.

(1) Each cleaning machine shall be designed or operated to meet the control equipment or technique requirements in paragraph (a)(1)(i) or (a)(1)(ii) of this section.

(i) An idling and downtime mode cover, as described in § 63.463(d)(1)(i), that may be readily opened or closed, that completely covers the cleaning machine openings when in place, and is free of cracks, holes, and other defects.

(ii) A reduced room draft as described in § 63.463(e)(2)(ii).

(2) Each cleaning machine shall have a freeboard ratio of 0.75 or greater.

(3) Each cleaning machine shall have an automated parts handling system capable of moving parts or parts baskets at a speed of 3.4 meters per minute (11 feet per minute) or less from the initial loading of parts through removal of cleaned parts.

(4) Each vapor cleaning machine shall be equipped with a device that shuts off the sump heat if the sump liquid solvent level drops to the sump heater coils.

(5) Each vapor cleaning machine shall be equipped with a vapor level control device that shuts off sump heat if the vapor level in the vapor cleaning machine rises above the height of the primary condenser.

(6) Each vapor cleaning machine shall have a primary condenser.

(7) Each cleaning machine that uses a lip exhaust shall be designed and operated to route all collected solvent vapors through a properly operated and maintained carbon adsorber that meets the requirements of paragraph (e)(2)(vii) of this section.

(b) Except as provided in § 63.464, each owner or operator of an existing or new batch vapor cleaning machine shall comply with either paragraph (b)(1) or (b)(2) of this section.

(1) Each owner or operator of a batch vapor cleaning machine with a solvent/air interface area of 1.21 square meters (13 square feet) or less shall comply with the requirements specified in either paragraph (b)(1)(i) or (b)(1)(ii) of this section.

(i) Employ one of the control combinations listed in table 1 of this subpart or other equivalent methods of control as determined using the procedure in § 63.469, equivalent methods of control.

TABLE 1—CONTROL COMBINATIONS FOR BATCH VAPOR SOLVENT CLEANING MACHINES WITH A SOLVENT/AIR INTERFACE AREA OF 1.21 SQUARE METERS (13 SQUARE FEET) OR LESS

Option	Control combinations
1	Working-mode cover, freeboard ratio of 1.0, superheated vapor.
2	Freeboard refrigeration device, superheated vapor.
3	Working-mode cover, freeboard refrigeration device.
4	Reduced room draft, freeboard ratio of 1.0, superheated vapor.
5	Freeboard refrigeration device, reduced room draft.
6	Freeboard refrigeration device, freeboard ratio of 1.0.
7	Freeboard refrigeration device, dwell.
8	Reduced room draft, dwell, freeboard ratio of 1.0.
9	Freeboard refrigeration device, carbon adsorber.
10	Freeboard ratio of 1.0, superheated vapor, carbon adsorber.

Note: Unlike most of the control techniques available for complying with this rule, carbon adsorbers are not considered to be a pollution prevention measure. Use of such units may impose additional cost and burden for a number of reasons. First, carbon adsorption units are generally more expensive than other controls listed in the options. Second, these units may present cross-media impacts such as effluent discharges if not properly operated and maintained, and spent carbon beds have to be disposed of as hazardous waste. When making decisions about what controls to install on halogenated solvent cleaning machines to meet the requirements of this rule, all of these factors should be weighed and pollution prevention measures are encouraged wherever possible.

(ii) Demonstrate that their solvent cleaning machine can achieve and maintain an idling emission limit of 0.22 kilograms per hour per square meter (0.045 pounds per hour per square foot) of solvent/air interface area as determined using the procedures in § 63.465(a) and appendix A to this part.

(2) Each owner or operator of a batch vapor cleaning machine with a solvent/air interface area greater than 1.21 square meters (13 square feet) shall comply with the requirements specified in either paragraph (b)(2)(i) or (b)(2)(ii) of this section.

(i) Employ one of the control combinations listed in table 2 of this subpart or other equivalent methods of control as determined using the procedure in § 63.469, equivalent methods of control.

TABLE 2—CONTROL COMBINATIONS FOR BATCH VAPOR SOLVENT CLEANING MACHINES WITH A SOLVENT/AIR INTERFACE AREA GREATER THAN 1.21 SQUARE METERS (13 SQUARE FEET)

Option	Control combinations
1	Freeboard refrigeration device, freeboard ratio of 1.0, superheated vapor.
2	Dwell, freeboard refrigeration device, reduced room draft.
3	Working-mode cover, freeboard refrigeration device, superheated vapor.
4	Freeboard ratio of 1.0, reduced room draft, superheated vapor.
5	Freeboard refrigeration device, reduced room draft, superheated vapor.
6	Freeboard refrigeration device, reduced room draft, freeboard ratio of 1.0.
7	Freeboard refrigeration device, superheated vapor, carbon adsorber.

Note: Unlike most of the control techniques available for complying with this rule, carbon adsorbers are not considered to be a pollution prevention measure. Use of such units may impose additional cost and burden for a number of reasons. First, carbon adsorption units are generally more expensive than other controls listed in the options. Second, these units may present cross-media impacts such as effluent discharges if not properly operated and maintained, and spent carbon beds have to be disposed of as hazardous waste. When making decisions about what controls to install on halogenated solvent cleaning machines to meet the requirements of this rule, all of these factors should be weighed and pollution prevention measures are encouraged wherever possible.

(ii) Demonstrate that their solvent cleaning machine can achieve and maintain an idling emission limit of 0.22 kilograms per hour per square meter (0.045 pounds per hour per square foot) of solvent/air interface area as determined using the procedures in § 63.465(a) and appendix A of this part.

(c) Except as provided in § 63.464, each owner or operator of an in-line cleaning machine shall comply with paragraph (c)(1) or (c)(2) of this section as appropriate.

(1) Each owner or operator of an existing in-line cleaning machine shall comply with the requirements specified in either paragraph (c)(1)(i) or (c)(1)(ii) of this section.

(i) Employ one of the control combinations listed in table 3 of this subpart or other equivalent methods of control as determined using the procedure in § 63.469, equivalent methods of control.

TABLE 3—CONTROL COMBINATIONS FOR EXISTING IN-LINE SOLVENT CLEANING MACHINES

Option	Control combinations
1	Superheated vapor, freeboard ratio of 1.0.
2	Freeboard refrigeration device, freeboard ratio of 1.0.

TABLE 3—CONTROL COMBINATIONS FOR EXISTING IN-LINE SOLVENT CLEANING MACHINES—Continued

Option	Control combinations
3	Dwell, freeboard refrigeration device.
4	Dwell, carbon adsorber.

Note: Unlike most of the control techniques available for complying with this rule, carbon adsorbers are not considered to be a pollution prevention measure. Use of such units may impose additional cost and burden for a number of reasons. First, carbon adsorption units are generally more expensive than other controls listed in the options. Second, these units may present cross-media impacts such as effluent discharges if not properly operated and maintained, and spent carbon beds have to be disposed of as hazardous waste. When making decisions about what controls to install on halogenated solvent cleaning machines to meet the requirements of this rule, all of these factors should be weighed and pollution prevention measures are encouraged wherever possible.

(ii) Demonstrate that their solvent cleaning machine can achieve and maintain an idling emission limit of 0.10 kilograms per hour per square meter (0.021 pounds per hour per square foot) of solvent/air interface area as determined using the procedures in § 63.465(a) and appendix A to this part.

(2) Each owner or operator of a new in-line cleaning machine shall comply with the requirements specified in either paragraph (c)(2)(i) or (c)(2)(ii) of this section.

(i) Employ one of the control combinations listed in table 4 of this subpart or other equivalent methods of control as determined using the procedure in § 63.469, equivalent methods of control section.

TABLE 4—CONTROL COMBINATIONS FOR NEW IN-LINE SOLVENT CLEANING MACHINES

Option	Control combinations
1	Superheated vapor, freeboard refrigeration device.
2	Freeboard refrigeration device, carbon adsorber.
3	Superheated vapor, carbon adsorber.

Note: Unlike most of the control techniques available for complying with this rule, carbon adsorbers are not considered to be a pollution prevention measure. Use of such units may impose additional cost and burden for a number of reasons. First, carbon adsorption units are generally more expensive than other controls listed in the options. Second, these units may present cross-media impacts such as effluent discharges if not properly operated and maintained, and spent carbon beds have to be disposed of as hazardous waste. When making decisions about what controls to install on halogenated solvent cleaning machines to meet the requirements of this rule, all of these factors should be weighed and pollution prevention measures are encouraged wherever possible.

(ii) Demonstrate that their solvent cleaning machine can achieve and maintain an idling emission limit of 0.10 kilograms per hour per square meter (0.021 pounds per hour per square

foot) of solvent/air interface area as determined using the procedures in § 63.465(a) and appendix A to this part.

(d) Except as provided in § 63.464, each owner or operator of an existing or new batch vapor or in-line solvent cleaning machine shall meet all of the following required work and operational practices specified in paragraph (d)(1) through (d)(12) of this section as applicable.

(1) Control air disturbances across the cleaning machine opening(s) by incorporating the control equipment or techniques in paragraph (d)(1)(i) or (d)(1)(ii) of this section.

(i) Cover(s) to each solvent cleaning machine shall be in place during the idling mode, and during the downtime mode unless either the solvent has been removed from the machine or maintenance or monitoring is being performed that requires the cover(s) to not be in place.

(ii) A reduced room draft as described in § 63.463(e)(2)(ii).

(2) The parts baskets or the parts being cleaned in an open-top batch vapor cleaning machine shall not occupy more than 50 percent of the solvent/air interface area unless the parts baskets or parts are introduced at a speed of 0.9 meters per minute (3 feet per minute) or less.

(3) Any spraying operations shall be done within the vapor zone or within a section of the solvent cleaning machine that is not directly exposed to the ambient air (i.e., a baffled or enclosed area of the solvent cleaning machine).

(4) Parts shall be oriented so that the solvent drains from them freely. Parts having cavities or blind holes shall be tipped or rotated before being removed from any solvent cleaning machine unless an equally effective approach has been approved by the Administrator.

(5) Parts baskets or parts shall not be removed from any solvent cleaning machine until dripping has stopped.

(6) During startup of each vapor cleaning machine, the primary condenser shall be turned on before the sump heater.

(7) During shutdown of each vapor cleaning machine, the sump heater shall be turned off and the solvent vapor layer allowed to collapse before the primary condenser is turned off.

(8) When solvent is added or drained from any solvent cleaning machine, the solvent shall be transferred using threaded or other leakproof couplings and the end of the pipe in the solvent sump shall be located beneath the liquid solvent surface.

(9) Each solvent cleaning machine and associated controls shall be maintained as recommended by the manufacturers of the equipment or using alternative maintenance practices that have been demonstrated to the Administrator's satisfaction to achieve the same or better results as those recommended by the manufacturer.

(10) Each operator of a solvent cleaning machine shall complete and pass the applicable sections of the test of solvent cleaning operating procedures in appendix B to this part if requested during an inspection by the Administrator.

(11) Waste solvent, still bottoms, and sump bottoms shall be collected and stored in closed containers. The closed containers may contain a device that would allow pressure relief, but would not allow liquid solvent to drain from the container.

(12) Sponges, fabric, wood, and paper products shall not be cleaned.

(e) Each owner or operator of a solvent cleaning machine complying with either paragraph (b) or (c) of this section shall comply with the requirements specified in paragraphs (e)(1) through (e)(4) of this section.

(1) Conduct monitoring of each control device used to comply with § 63.463 of this subpart as provided in § 63.466.

(2) Determine during each monitoring period whether each control device used to comply with these standards meets the requirements specified in paragraphs (e)(2)(i) through (e)(2)(vii) of this section.

(i) If a freeboard refrigeration device is used to comply with these standards, the owner or operator shall ensure that the chilled air blanket temperature (in °F), measured at the center of the air blanket, is no greater than 30 percent of the solvent's boiling point.

(ii) If a reduced room draft is used to comply with these standards, the owner or operator shall comply with

the requirements specified in paragraphs (e)(2)(ii)(A) and (e)(2)(ii)(B) of this section.

(A) Ensure that the flow or movement of air across the top of the freeboard area of the solvent cleaning machine or within the solvent cleaning machine enclosure does not exceed 15.2 meters per minute (50 feet per minute) at any time as measured using the procedures in § 63.466(d).

(B) Establish and maintain the operating conditions under which the wind speed was demonstrated to be 15.2 meters per minute (50 feet per minute) or less as described in § 63.466(d).

(iii) If a working-mode cover is used to comply with these standards, the owner or operator shall comply with the requirements specified in paragraphs (e)(2)(iii)(A) and (e)(2)(iii)(B) of this section.

(A) Ensure that the cover opens only for part entrance and removal and completely covers the cleaning machine openings when closed.

(B) Ensure that the working-mode cover is maintained free of cracks, holes, and other defects.

(iv) If an idling-mode cover is used to comply with these standards, the owner or operator shall comply with the requirements specified in paragraphs (e)(2)(iv)(A) and (e)(2)(iv)(B) of this section.

(A) Ensure that the cover is in place whenever parts are not in the solvent cleaning machine and completely covers the cleaning machine openings when in place.

(B) Ensure that the idling-mode cover is maintained free of cracks, holes, and other defects.

(v) If a dwell is used to comply with these standards, the owner or operator shall comply with the requirements specified in paragraphs (e)(2)(v)(A) and (e)(2)(v)(B) of this section.

(A) Determine the appropriate dwell time for each type of part or parts basket, or determine the maximum dwell time using the most complex part type or parts basket, as described in § 63.465(d).

(B) Ensure that, after cleaning, each part is held in the solvent cleaning machine freeboard area above the vapor zone for the dwell time determined for that particular part or parts basket, or for the maximum dwell time determined using the most complex part type or parts basket.

(vi) If a superheated vapor system is used to comply with these standards, the owner or operator shall comply with the requirements specified in paragraphs (e)(2)(vi)(A) through (e)(2)(vi)(C) of this section.

(A) Ensure that the temperature of the solvent vapor at the center of the superheated vapor zone is at least 10 °F above the solvent's boiling point.

(B) Ensure that the manufacturer's specifications for determining the minimum proper dwell time within the superheated vapor system is followed.

(C) Ensure that parts remain within the superheated vapor for at least the minimum proper dwell time.

(vii) If a carbon adsorber in conjunction with a lip exhaust is used to comply with these standards, the owner or operator shall comply with the requirements specified in paragraphs (e)(2)(vii)(A) through (e)(2)(vii)(C) of this section.

(A) Ensure that the concentration of organic solvent in the exhaust from this device does not exceed 100 parts per million of any halogenated HAP compound as measured using the procedure in § 63.466(e). If the halogenated HAP solvent concentration in the carbon adsorber exhaust exceeds 100 parts per million, the owner or operator shall adjust the desorption schedule or replace the disposable canister, if not a regenerative system, so that the exhaust concentration of halogenated HAP solvent is brought below 100 parts per million.

(B) Ensure that the carbon adsorber bed is not bypassed during desorption.

(C) Ensure that the lip exhaust is located above the solvent cleaning machine cover so that the cover closes below the lip exhaust level.

(3) If any of the requirements of paragraph (e)(2) of this section are not met, determine whether an exceedance has occurred using the criteria in paragraphs (e)(3)(i) and (e)(3)(ii) of this section.

(i) An exceedance has occurred if the requirements of paragraphs (e)(2)(ii)(B), (e)(2)(iii)(A), (e)(2)(iv)(A), (e)(2)(v), (e)(2)(vi)(B), (e)(2)(vi)(C),

(e)(2)(vii)(B), or (e)(2)(vii)(C) of this section have not been met.

(ii) An exceedance has occurred if the requirements of paragraphs (e)(2)(i), (e)(2)(ii)(A), (e)(2)(iii)(B), (e)(2)(iv)(B), (e)(2)(vi)(A), or (e)(2)(vii)(A) of this section have not been met and are not corrected within 15 days of detection. Adjustments or repairs shall be made to the solvent cleaning system or control device to reestablish required levels. The parameter must be remeasured immediately upon adjustment or repair and demonstrated to be within required limits.

(4) The owner or operator shall report all exceedances and all corrections and adjustments made to avoid an exceedance as specified in § 63.468(h).

(f) Each owner or operator of a batch vapor or in-line solvent cleaning machine complying with the idling emission limit standards in paragraphs (b)(1)(ii), (b)(2)(ii), (c)(1)(ii), or (c)(2)(ii) of this section shall comply with the requirements specified in paragraphs (f)(1) through (f)(5) of this section.

(1) Conduct an initial performance test to comply with the requirements specified in paragraphs (f)(1)(i) and (f)(1)(ii) of this section.

(i) Demonstrate compliance with the applicable idling emission limit.

(ii) Establish parameters that will be monitored to demonstrate compliance. If a control device is used that is listed in paragraph (e)(2) of this section, then the requirements for that control device as listed in paragraph (e)(2) of this section shall be used unless the owner or operator can demonstrate to the Administrator's satisfaction that an alternative strategy is equally effective.

(2) Conduct the periodic monitoring of the parameters used to demonstrate compliance as described in § 63.466(f).

(3) Operate the solvent cleaning machine within parameters identified in the initial performance test.

(4) If any of the requirements in paragraphs (f)(1) through (f)(3) of this section are not met, determine whether an exceedance has occurred using the criteria in paragraphs (f)(4)(i) and (f)(4)(ii) of this section.

(i) If using a control listed in paragraph (e) of this section, the owner or operator shall comply with the appropriate parameter values in paragraph (e)(2) and the exceedance delineations in paragraphs (e)(3)(i) and (e)(3)(ii) of this section.

(ii) If using a control not listed in paragraph (e) of this section, the owner or operator shall indicate whether the exceedance of the parameters that are monitored to determine the proper functioning of this control would be classified as an immediate exceedance or whether a 15 day repair period would be allowed. This information must be submitted to the Administrator for approval.

(5) The owner or operator shall report all exceedances and all corrections and adjustments made to avoid an exceedance as specified in § 63.468(h).

[59 FR 61805, Dec. 2, 1994; 60 FR 29485, June 5, 1995]

§ 63.464 Alternative standards.

(a) As an alternative to meeting the requirements in § 63.463, each owner or operator of a batch vapor or in-line solvent cleaning machine can elect to comply with the requirements of § 63.464. An owner or operator of a solvent cleaning machine who elects to comply with § 63.464 shall comply with the requirements specified in either paragraph (a)(1) or (a)(2) of this section.

(1) If the cleaning machine has a solvent/air interface, as defined in § 63.461, the owner or operator shall comply with the requirements specified in paragraphs (a)(1)(i) and (a)(1)(ii) of this section.

(i) Maintain a log of solvent additions and deletions for each solvent cleaning machine.

(ii) Ensure that the emissions from each solvent cleaning machine are equal to or less than the applicable emission limit presented in table 5 of this subpart as determined using the procedures in § 63.465(b) and (c).

TABLE 5—EMISSION LIMITS FOR BATCH VAPOR AND IN-LINE SOLVENT CLEANING MACHINES WITH A SOLVENT/AIR INTERFACE

Solvent cleaning machine	3-month rolling average monthly emission limit (kilograms/square meters/month)
Batch vapor solvent cleaning machines	150
Existing in-line solvent cleaning machines	153
New in-line solvent cleaning machines	99

(2) If the cleaning machine is a batch vapor cleaning machine and does not have a solvent/air interface, the owner or operator shall comply with the requirements specified in paragraphs (a)(2)(i) and (a)(2)(ii) of this section.

(i) Maintain a log of solvent additions and deletions for each solvent cleaning machine.

(ii) Ensure that the emissions from each solvent cleaning machine are equal to or less than the appropriate limits as described in paragraphs (a)(2)(ii)(A) and (a)(2)(ii)(B) of this section.

(A) For cleaning machines with a cleaning capacity, as reported in § 63.468(d), that is less than or equal to 2.95 cubic meters, the emission limit shall be determined using table 6 or equation 1. If using table 6, and the cleaning capacity of the cleaning machine falls between two cleaning capacity sizes, then the lower of the two emission limits applies.

(B) For cleaning machines with a cleaning capacity as reported in § 63.468(d), that is greater than 2.95 cubic meters, the emission limit shall be determined using equation 1.

$$EL = 330 * (Vol)^{0.6} \quad (1)$$

where:

EL = the 3-month rolling average monthly emission limit (kilograms/month).

TABLE 6—EMISSION LIMITS FOR CLEANING MACHINES WITHOUT A SOLVENT/AIR INTERFACE

Cleaning capacity (cubic meters)	3–month rolling average monthly emission limit (kilograms/month)
0.00	0
0.05	55
0.10	83
0.15	106
0.20	126
0.25	144
0.30	160
0.35	176
0.40	190
0.45	204
0.50	218
0.55	231
0.60	243
0.65	255
0.70	266
0.75	278
0.80	289
0.85	299
0.90	310
0.95	320
1.00	330
1.05	340
1.10	349
1.15	359
1.20	368
1.25	377
1.30	386
1.35	395
1.40	404
1.45	412
1.50	421
1.55	429
1.60	438
1.65	446
1.70	454
1.75	462
1.80	470
1.85	477
1.90	485
1.95	493
2.00	500
2.05	508
2.10	515
2.15	522
2.20	530
2.25	537
2.30	544
2.35	551
2.40	558
2.45	565
2.50	572
2.55	579
2.60	585
2.65	592
2.70	599
2.75	605
2.80	612
2.85	619
2.90	625
2.95	632

Vol = the cleaning capacity of the solvent cleaning machine (cubic meters).

(b) Each owner or operator of a batch vapor or in-line solvent cleaning machine complying with § 63.464(a) shall demonstrate compliance with the applicable 3-month rolling average

monthly emission limit on a monthly basis as described in §63.465(b) and (c).

(c) If the applicable 3-month rolling average emission limit is not met, an exceedance has occurred. All exceedances shall be reported as required in §63.468(h).

§63.465 Test methods.

(a) Each owner or operator of a batch vapor or in-line solvent cleaning machine complying with an idling emission limit standard in §63.463(b)(1)(ii), (b)(2)(ii), (c)(1)(ii), or (c)(2)(ii) shall determine the idling emission rate of the solvent cleaning machine using Reference Method 307 in appendix A to this part.

(b) Each owner or operator of a batch vapor or in-line solvent cleaning machine complying with §63.464 shall on the first operating day of every month ensure that the solvent cleaning machine system contains only clean liquid solvent. This includes, but is not limited to, fresh unused solvent, recycled solvent and used solvent that has been cleaned of soils. A fill line must be indicated during the first month the measurements are made. The solvent level within the machine must be returned to the same fill-line each month, immediately prior to calculating monthly emissions as specified in §63.465(c). The solvent cleaning machine does not have to be emptied and filled with fresh unused solvent prior to the calculations.

(c) Each owner or operator of a batch vapor or in-line solvent cleaning machine complying with §63.464 shall on the first operating day of the month comply with the requirements specified in paragraphs (c)(1) through (c)(3) of this section.

(1) Using the records of all solvent additions and deletions for the previous monthly reporting period required under §63.464(a), determine solvent emissions (Ei) using equation 2 for cleaning machines with a solvent/air interface and equation 3 for cleaning machines without a solvent/air interface:

$$E_i = \frac{SA_i - LSR_i - SSR_i}{AREA_i} \qquad (2)$$

$$E_n = SA_i - LSR_i - SSR_i \qquad (3)$$

where:

E_i=the total halogenated HAP solvent emissions from the solvent cleaning machine during the most recent monthly reporting period i, (kilograms of solvent per square meter of solvent/air interface area per month).

E_n=the total halogenated HAP solvent emissions from the solvent cleaning machine during the most recent monthly reporting period i, (kilograms of solvent per month).

SA_i=the total amount of halogenated HAP liquid solvent added to the solvent cleaning machine during the most recent monthly reporting period i, (kilograms of solvent per month).

LSR_i=the total amount of halogenated HAP liquid solvent removed from the solvent cleaning machine during the most recent monthly reporting period i, (kilograms of solvent per month).

SSR_i=the total amount of halogenated HAP solvent removed from the solvent cleaning machine in solid waste, obtained as described in paragraph (c)(2) of this section, during the most recent monthly reporting period i, (kilograms of solvent per month).

$AREA_i$=the solvent/air interface area of the solvent cleaning machine (square meters).

(2) Determine SSR_i using the method specified in paragraph (c)(2)(i) or (c)(2)(ii) of this section.

(i) From tests conducted using EPA reference method 25d.

(ii) By engineering calculations included in the compliance report.

(3) Determine the monthly rolling average, EA, for the 3-month period ending with the most recent reporting period using equation 4 for cleaning machines with a solvent/air interface or equation 5 for cleaning machines without a solvent/air interface:

$$EA_i = \frac{\sum_{j=1}^{3} E_i}{3} \qquad (4)$$

$$EA_n = \frac{\sum_{j=1}^{3} E_n}{3} \quad (5)$$

Where:

EA_i=the average halogenated HAP solvent emissions over the preceding 3 monthly reporting periods, (kilograms of solvent per square meter of solvent/air interface area per month).

EA_n=the average halogenated HAP solvent emissions over the preceding 3 monthly reporting periods (kilograms of solvent per month).

E_i=halogenated HAP solvent emissions for each month (j) for the most recent 3 monthly reporting periods (kilograms of solvent per square meter of solvent/air interface area).

E_n=halogenated HAP solvent emissions for each month (j) for the most recent 3 monthly reporting periods (kilograms of solvent per month).

j=1 = the most recent monthly reporting period.

j=2 = the monthly reporting period immediately prior to j=1.

j=3 = the monthly reporting period immediately prior to j=2.

(d) Each owner or operator of a batch vapor or in-line solvent cleaning machine using a dwell to comply with § 63.463 shall determine the appropriate dwell time for each part or parts basket using the procedure specified in paragraphs (d)(1) and (d)(2) of this section.

(1) Determine the amount of time for the part or parts basket to cease dripping once placed in the vapor zone. The part or parts basket used for this determination must be at room temperature before being placed in the vapor zone.

(2) The proper dwell time for parts to remain in the freeboard area above the vapor zone is no less than 35 percent of the time determined in paragraph (d)(1) of this section.

(e) An owner or operator of a source shall determine their potential to emit from all solvent cleaning operations, using the procedures described in paragraphs (e)(1) through (e)(3) of this section. A facility's total potential to emit is the sum of the HAP emissions from all solvent cleaning operations, plus all HAP emissions from other sources within the facility.

(1) Determine the potential to emit for each individual solvent cleaning using equation 6.

$PTE_i = H_i \times W_i \times SAI_i$ (6)

Where:

PTE_i=the potential to emit for solvent cleaning machine i (kilograms of solvent per year).

H_i=hours of operation for solvent cleaning machine i (hours per year).

=8760 hours per year, unless otherwise restricted by a Federally enforceable requirement.

W_i=the working mode uncontrolled emission rate (kilograms per square meter per hour).

=1.95 kilograms per square meter per hour for batch vapor and cold cleaning machines.

=1.12 kilograms per square meter per hour for in-line cleaning machines.

SAI_i = solvent/air interface area of solvent cleaning machine i (square meters). Section 63.461 defines the solvent/air interface area for those machines that have a solvent/air interface. Cleaning machines that do not have a solvent/air interface shall calculate a solvent/air interface area using the procedure in paragraph (e)(2) of this section.

(2) Cleaning machines that do not have a solvent/air interface shall calculate a solvent/air interface area using equation 7.

$SAI = 2.20 * (Vol)^{0.6}$ (7)

Where:

SAI=the solvent/air interface area (square meters).

Vol=the cleaning capacity of the solvent cleaning machine (cubic meters).

(3) Sum the PTE_i for all solvent cleaning operations to obtain the total potential to emit for solvent cleaning operations at the facility.

§ 63.466 Monitoring procedures.

(a) Except as provided in paragraph (g) of this section, each owner or operator of a batch vapor or in-line solvent cleaning machine complying with the equipment standards in § 63.463 (b)(1)(i), (b)(2)(i), (c)(1)(i), or (c)(2)(i) shall conduct monitoring and record the results

on a weekly basis for the control devices, as appropriate, specified in paragraphs (a)(1) and (a)(2) of this section.

(1) If a freeboard refrigeration device is used to comply with these standards, the owner or operator shall use a thermometer or thermocouple to measure the temperature at the center of the air blanket during the idling mode.

(2) If a superheated vapor system is used to comply with these standards, the owner or operator shall use a thermometer or thermocouple to measure the temperature at the center of the superheated solvent vapor zone while the solvent cleaning machine is in the idling mode.

(b) Except as provided in paragraph (g) of this section, each owner or operator of a batch vapor or in-line solvent cleaning machine complying with the equipment standards of § 63.463 (b)(1)(i), (b)(2)(i), (c)(1)(i), or (c)(2)(i) shall conduct monitoring and record the results on a monthly basis for the control devices, as appropriate, specified in paragraphs (b)(1) and (b)(2) of this section.

(1) If a cover (working-mode, downtime-mode, and/or idling-mode cover) is used to comply with these standards, the owner or operator shall conduct a visual inspection to determine if the cover is opening and closing properly, completely covers the cleaning machine openings when closed, and is free of cracks, holes, and other defects.

(2) If a dwell is used, the owner or operator shall determine the actual dwell time by measuring the period of time that parts are held within the freeboard area of the solvent cleaning machine after cleaning.

(c) Except as provided in paragraph (g) of this section, each owner or operator of a batch vapor or in-line solvent cleaning machine complying with the equipment or idling standards in § 63.463 shall monitor the hoist speed as described in paragraphs (c)(1) through (c)(4) of this section.

(1) The owner or operator shall determine the hoist speed by measuring the time it takes for the hoist to travel a measured distance. The speed is equal to the distance in meters divided by the time in minutes (meters per minute).

(2) The monitoring shall be conducted monthly. If after the first year, no exceedances of the hoist speed are measured, the owner or operator may begin monitoring the hoist speed quarterly.

(3) If an exceedance of the hoist speed occurs during quarterly monitoring, the monitoring frequency returns to monthly until another year of compliance without an exceedance is demonstrated.

(4) If an owner or operator can demonstrate to the Administrator's satisfaction in the initial compliance report that the hoist cannot exceed a speed of 3.4 meters per minute (11 feet per minute), the required monitoring frequency is quarterly, including during the first year of compliance.

(d) Except as provided in paragraph (g) of this section, each owner or operator of a batch vapor or in-line solvent cleaning machine complying with the equipment standards in § 63.463 (b)(1)(i), (b)(2)(i), (c)(1)(i), or (c)(2)(i) using a reduced room draft shall conduct monitoring and record the results as specified in paragraph(d)(1) or (d)(2) of this section.

(1) If the reduced room draft is maintained by controlling room parameters (i.e., redirecting fans, closing doors and windows, etc.), the owner or operator shall conduct an initial monitoring test of the windspeed and of room parameters, quarterly monitoring of windspeed, and weekly monitoring of room parameters as specified in paragraphs (d)(1)(i) and (d)(1)(ii) of this section.

(i) Measure the windspeed within 6 inches above the top of the freeboard area of the solvent cleaning machine using the procedure specified in paragraphs (d)(1)(i)(A) through (d)(1)(i)(D) of this section.

(A) Determine the direction of the wind current by slowly rotating a velometer or similar device until the maximum speed is located.

(B) Orient a velometer in the direction of the wind current at each of the four corners of the machine.

(C) Record the reading for each corner.

(D) Average the values obtained at each corner and record the average wind speed.

(ii) Monitor on a weekly basis the room parameters established during

the initial compliance test that are used to achieve the reduced room draft.

(2) If an enclosure (full or partial) is used to achieve a reduced room draft, the owner or operator shall conduct an initial monitoring test and, thereafter, monthly monitoring tests of the wind-speed within the enclosure using the procedure specified in paragraphs (d)(2)(i) and (d)(2)(ii) of this section and a monthly visual inspection of the enclosure to determine if it is free of cracks, holes and other defects.

(i) Determine the direction of the wind current in the enclosure by slowly rotating a velometer inside the entrance to the enclosure until the maximum speed is located.

(ii) Record the maximum wind speed.

(e) Except as provided in paragraph (g) of this section, each owner or operator using a carbon adsorber to comply with this subpart shall measure and record the concentration of halogenated HAP solvent in the exhaust of the carbon adsorber weekly with a colorimetric detector tube. This test shall be conducted while the solvent cleaning machine is in the working mode and is venting to the carbon adsorber. The exhaust concentration shall be determined using the procedure specified in paragraphs (e)(1) through (e)(3) of this section.

(1) Use a colorimetric detector tube designed to measure a concentration of 100 parts per million by volume of solvent in air to an accuracy of ± 25 parts per million by volume.

(2) Use the colorimetric detector tube according to the manufacturer's instructions.

(3) Provide a sampling port for monitoring within the exhaust outlet of the carbon adsorber that is easily accessible and located at least 8 stack or duct diameters downstream from any flow disturbance such as a bend, expansion, contraction, or outlet; downstream from no other inlet; and 2 stack or duct diameters upstream from any flow disturbance such as a bend, expansion, contraction, inlet or outlet.

(f) Each owner or operator of a batch vapor or in-line solvent cleaning machine complying with the idling emission limit standards of § 63.463 (b)(1)(ii), (b)(2)(ii), (c)(1)(ii), or (c)(2)(ii) shall comply with the requirements specified in paragraphs (f)(1) and (f)(2) of this section.

(1) If using controls listed in paragraphs (a) through (e) of this section, the owner or operator shall comply with the monitoring frequency requirements in paragraphs (a) through (e) of this section.

(2) If using controls not listed in paragraphs (a) through (e) of this section, the owner or operator shall establish the monitoring frequency for each control and submit it to the Administrator for approval in the initial test report.

(g) Each owner or operator using a control device listed in paragraphs (a) through (e) of this section can use alternative monitoring procedures approved by the Administrator.

§ 63.467 Recordkeeping requirements.

(a) Each owner or operator of a batch vapor or in-line solvent cleaning machine complying with the provisions of § 63.463 shall maintain records in written or electronic form specified in paragraphs (a)(1) through (a)(5) of this section for the lifetime of the machine.

(1) Owner's manuals, or if not available, written maintenance and operating procedures, for the solvent cleaning machine and control equipment.

(2) The date of installation for the solvent cleaning machine and all of its control devices. If the exact date for installation is not known, a letter certifying that the cleaning machine and its control devices were installed prior to, or on, November 29, 1993, or after November 29, 1993, may be substituted.

(3) If a dwell is used to comply with these standards, records of the tests required in § 63.465(d) to determine an appropriate dwell time for each part or parts basket.

(4) Each owner or operator of a batch vapor or in-line solvent cleaning machine complying with the idling emission limit standards of § 63.463(b)(1)(ii), (b)(2)(ii), (c)(1)(ii), or (c)(2)(ii) shall maintain records of the initial performance test, including the idling emission rate and values of the monitoring parameters measured during the test.

(5) Records of the halogenated HAP solvent content for each solvent used

in a solvent cleaning machine subject to the provisions of this subpart.

(b) Each owner or operator of a batch vapor or in-line solvent cleaning machine complying with § 63.463 shall maintain records specified in paragraphs (b)(1) through (b)(4) of this section either in electronic or written form for a period of 5 years.

(1) The results of control device monitoring required under § 63.466.

(2) Information on the actions taken to comply with § 63.463(e) and (f). This information shall include records of written or verbal orders for replacement parts, a description of the repairs made, and additional monitoring conducted to demonstrate that monitored parameters have returned to accepted levels.

(3) Estimates of annual solvent consumption for each solvent cleaning machine.

(4) If a carbon adsorber is used to comply with these standards, records of the date and results of the weekly measurement of the halogenated HAP solvent concentration in the carbon adsorber exhaust required in § 63.466(e).

(c) Each owner or operator of a batch vapor or in-line solvent cleaning machine complying with the provisions of § 63.464 shall maintain records specified in paragraphs (c)(1) through (c)(3) of this section either in electronic or written form for a period of 5 years.

(1) The dates and amounts of solvent that are added to the solvent cleaning machine.

(2) The solvent composition of wastes removed from cleaning machines as determined using the procedure described in § 63.465(c)(2).

(3) Calculation sheets showing how monthly emissions and the rolling 3-month average emissions from the solvent cleaning machine were determined, and the results of all calculations.

(d) Each owner or operator of a solvent cleaning machine without a solvent/air interface complying with the provisions of § 63.464 shall maintain records on the method used to determine the cleaning capacity of the cleaning machine.

§ 63.468 Reporting requirements.

(a) Each owner or operator of an existing solvent cleaning machine subject to the provisions of this subpart shall submit an initial notification report to the Administrator no later than August 29, 1995. This report shall include the information specified in paragraphs (a)(1) through (a)(6) of this section.

(1) The name and address of the owner or operator.

(2) The address (i.e., physical location) of the solvent cleaning machine(s).

(3) A brief description of each solvent cleaning machine including machine type (batch vapor, batch cold, vapor in-line or cold in-line), solvent/air interface area, and existing controls.

(4) The date of installation for each solvent cleaning machine or a letter certifying that the solvent cleaning machine was installed prior to, or after, November 29, 1993.

(5) The anticipated compliance approach for each solvent cleaning machine.

(6) An estimate of annual halogenated HAP solvent consumption for each solvent cleaning machine.

(b) Each owner or operator of a new solvent cleaning machine subject to the provisions of this subpart shall submit an initial notification report to the Administrator. New sources for which construction or reconstruction had commenced and initial startup had not occurred before December 2, 1994, shall submit this report as soon as practicable before startup but no later than January 31, 1995. New sources for which the construction or reconstruction commenced after December 2, 1994, shall submit this report as soon as practicable before the construction or reconstruction is planned to commence. This report shall include all of the information required in § 63.5(d)(1) of subpart A (General Provisions), with the revisions and additions in paragraphs (b)(1) through (b)(3) of this section.

(1) The report shall include a brief description of each solvent cleaning machine including machine type (batch vapor, batch cold, vapor in-line, or cold-line), solvent/air interface area, and existing controls.

(2) The report shall include the anticipated compliance approach for each solvent cleaning machine.

(3) In lieu of § 63.5(d)(1)(ii)(H) of subpart A of this part, the owner or operator must report an estimate of annual halogenated HAP solvent consumption for each solvent cleaning machine.

(c) Each owner or operator of a batch cold solvent cleaning machine subject to the provisions of this subpart shall submit a compliance report to the Administrator. For existing sources, this report shall be submitted to the Administrator no later than 150 days after the compliance date specified in § 63.460(d). For new sources, this report shall be submitted to the Administrator no later than 150 days after startup or May 1, 1995, whichever is later. This report shall include the requirements specified in paragraphs (c)(1) through (c)(4) of this section.

(1) The name and address of the owner or operator.

(2) The address (i.e., physical location) of the solvent cleaning machine(s).

(3) A statement, signed by the owner or operator of the solvent cleaning machine, stating that the solvent cleaning machine for which the report is being submitted is in compliance with the provisions of this subpart.

(4) The compliance approach for each solvent cleaning machine.

(d) Each owner or operator of a batch vapor or in-line solvent cleaning machine complying with the provisions of § 63.463 shall submit to the Administrator an initial statement of compliance for each solvent cleaning machine. For existing sources, this report shall be submitted to the Administrator no later than 150 days after the compliance date specified in § 63.460(d). For new sources, this report shall be submitted to the Administrator no later than 150 days after startup or May 1, 1995, whichever is later. This statement shall include the requirements specified in paragraphs (d)(1) through (d)(6) of this section.

(1) The name and address of the owner or operator.

(2) The address (i.e., physical location) of the solvent cleaning machine(s).

(3) A list of the control equipment used to achieve compliance for each solvent cleaning machine.

(4) For each piece of control equipment required to be monitored, a list of the parameters that are monitored and the values of these parameters measured on or during the first month after the compliance date.

(5) Conditions to maintain the wind speed requirements of § 63.463(e)(2)(ii), if applicable.

(6) Each owner or operator of a solvent cleaning machine complying with the idling emission limit standards of § 63.463(b)(1)(ii), (b)(2)(ii), (c)(1)(ii), and (c)(2)(ii) shall submit a test report for tests of idling emissions meeting the specifications in Method 307 of appendix A to this subpart. This report shall comply with the requirements specified in paragraphs (d)(6)(i) through (d)(6)(iv) of this section.

(i) This test must be on the same specific model cleaner used at the source. The test can be done by the owner or operator of the affected machine or can be supplied by the vendor of that solvent cleaning machine or a third party.

(ii) This report must clearly state the monitoring parameters, monitoring frequency and the delineation of exceedances for each parameter.

(iii) If a solvent cleaning machine vendor or third party test report is used to demonstrate compliance, it shall include the following for the solvent cleaning machine tested: Name of person(s) or company that performed the test, model name, the date the solvent cleaning machine was tested, serial number, and a diagram of the solvent cleaning machine tested.

(iv) If a solvent cleaning machine vendor or third party test report is used, the owner or operator of the solvent cleaning machine shall comply with the requirements specified in either paragraphs (d)(6)(iv)(A) and (d)(6)(iv)(B) of this section.

(A) Submit a statement by the solvent cleaning machine vendor that the unit tested is the same as the unit the report is being submitted for.

(B) Demonstrate to the Administrator's satisfaction that the solvent emissions from the solvent cleaning machine for which the test report is being submitted are equal to or less

than the solvent emissions from the solvent cleaning machine in the vendor test report.

(7) If a carbon adsorber is used to comply with these standards, the date and results of the weekly measurement of the halogenated HAP solvent concentration in the carbon adsorber exhaust required in §63.466(e).

(e) Each owner or operator of a batch vapor or in-line solvent cleaning machine complying with the provisions of §63.464 shall submit to the Administrator an initial statement of compliance for each solvent cleaning machine. For existing sources, this report shall be submitted to the Administrator no later than 150 days after the compliance date specified in §63.460(d). For new sources, this report shall be submitted to the Administrator no later than 150 days after startup or May 1, 1995, whichever is later. The statement shall include the information specified in paragraphs (e)(1) through (e)(4) of this section.

(1) The name and address of the solvent cleaning machine owner or operator.

(2) The address of the solvent cleaning machine(s).

(3) The solvent/air interface area for each solvent cleaning machine or, for cleaning machines without a solvent/air interface, a description of the method used to determine the cleaning capacity and the results.

(4) The results of the first 3-month average emissions calculation.

(f) Each owner or operator of a batch vapor or in-line solvent cleaning machine complying with the provisions of §63.463 shall submit an annual report by February 1 of the year following the one for which the reporting is being made. This report shall include the requirements specified in paragraphs (f)(1) through (f)(3) of this section.

(1) A signed statement from the facility owner or his designee stating that, ''All operators of solvent cleaning machines have received training on the proper operation of solvent cleaning machines and their control devices sufficient to pass the test required in §63.463(d)(10).''

(2) An estimate of solvent consumption for each solvent cleaning machine during the reporting period.

(3) The reports required under paragraphs (f) and (g) of this section can be combined into a single report for each facility.

(g) Each owner or operator of a batch vapor or in-line solvent cleaning machine complying with the provisions of §63.464 shall submit a solvent emission report every year. This solvent emission report shall contain the requirements specified in paragraphs (g)(1) through (g)(4) of this section.

(1) The size and type of each unit subject to this subpart (solvent/air interface area or cleaning capacity).

(2) The average monthly solvent consumption for the solvent cleaning machine in kilograms per month.

(3) The 3-month monthly rolling average solvent emission estimates calculated each month using the method as described in §63.465(c).

(4) The reports required under paragraphs (f) and (g) of this section can be combined into a single report for each facility.

(h) Each owner or operator of a batch vapor or in-line solvent cleaning machine shall submit an exceedance report to the Administrator semiannually except when, the Administrator determines on a case-by-case basis that more frequent reporting is necessary to accurately assess the compliance status of the source or, an exceedance occurs. Once an exceedance has occurred the owner or operator shall follow a quarterly reporting format until a request to reduce reporting frequency under paragraph (i) of this section is approved. Exceedance reports shall be delivered or postmarked by the 30th day following the end of each calendar half or quarter, as appropriate. The exceedance report shall include the applicable information in paragraphs (h) (1) through (3) of this section.

(1) Information on the actions taken to comply with §63.463 (e) and (f). This information shall include records of written or verbal orders for replacement parts, a description of the repairs made, and additional monitoring conducted to demonstrate that monitored parameters have returned to accepted levels.

(2) If an exceedance has occurred, the reason for the exceedance and a description of the actions taken.

(3) If no exceedances of a parameter have occurred, or a piece of equipment has not been inoperative, out of control, repaired, or adjusted, such information shall be stated in the report.

(i) An owner or operator who is required to submit an exceedance report on a quarterly (or more frequent) basis may reduce the frequency of reporting to semiannual if the conditions in paragraphs (i)(1) through (i)(3) of this section are met.

(1) The source has demonstrated a full year of compliance without an exceedance.

(2) The owner or operator continues to comply with all relevant recordkeeping and monitoring requirements specified subpart A (General Provisions) and in this subpart.

(3) The Administrator does not object to a reduced frequency of reporting for the affected source as provided in paragraph (e)(3)(iii) of subpart A (General Provisions).

(j) The Administrator has determined, pursuant to the criteria under section 502(a) of the Act, that an owner or operator of any batch cold solvent cleaning machine that is not itself a major source and that is not located at a major source, as defined under 40 CFR 70.2, is exempt from part 70 permitting requirements for that source.

An owner or operator of any other solvent cleaning machine subject to the provisions of this subpart is subject to part 70 permitting requirements, such sources, if not major or located at major sources, may be deferred by the State from part 70 permitting requirements for 5 years after the EPA first approves a part 70 program (i.e., until December 9, 1999). All sources receiving deferrals shall submit permit applications within 12 months of such date (by December 9, 2000).

(k) Each owner or operator of a solvent cleaning machine requesting an equivalency determination, as described in §63.469 shall submit an equivalency request report to the Administrator. For existing sources, this report must be submitted to the Administrator no later than June 3, 1996. For new sources, this report must be submitted and approved by the Administrator prior to startup.

[59 FR 61805, Dec. 2, 1994; 60 FR 29485, June 5, 1995]

§ 63.469 Equivalent methods of control.

Upon written application, the Administrator may approve the use of equipment or procedures after they have been satisfactorily demonstrated to be equivalent, in terms of reducing emissions of methylene chloride, perchloroethylene, trichloroethylene, 1,1,1-trichloroethane, carbon tetrachloride or chloroform to the atmosphere, to those prescribed for compliance within a specified paragraph of this subpart. The application must contain a complete description of the equipment or procedure and the proposed equivalency testing procedure and the date, time, and location scheduled for the equivalency demonstration.

§ 63.470 [Reserved]

APPENDIX A TO SUBPART T—TEST OF SOLVENT CLEANING PROCEDURES

General Questions

_____ 1. What is the maximum allowable speed for parts entry and removal?

A. 8.5 meters per minute (28 feet per minute).

B. 3.4 meters per minute (11 feet per minute).

C. 11 meters per minute (36 feet per minute).

D. No limit.

_____ 2. How do you ensure that parts enter and exit the solvent cleaning machine at the speed required in the regulation?

A. Program on computerized hoist monitors speed.

B. Can judge the speed by looking at it.

C. Measure the time it takes the parts to travel a measured distance.

_____ 3. Identify the sources of air disturbances.

A. Fans

B. Open doors

C. Open windows

D. Ventilation vents

E. All of the above

_____ 4. What are the three operating modes?

A. Idling, working and downtime

B. Precleaning, cleaning, and drying

C. Startup, shutdown, off

D. None of the above

_____ 5. When can parts or parts baskets be removed from the solvent cleaning machine?
A. When they are clean
B. At any time
C. When dripping stops
D. Either A or C is correct

_____ 6. How must parts be oriented during cleaning?
A. It does not matter as long as they fit in the parts basket.
B. So that the solvent pools in the cavities where the dirt is concentrated.
C. So that solvent drains from them freely.

_____ 7. During startup, what must be turned on first, the primary condenser or the sump heater?
A. Primary condenser
B. Sump heater
C. Turn both on at same time
D. Either A or B is correct

_____ 8. During shutdown, what must be turned off first, the primary condenser or the sump heater?
A. Primary condenser
B. Sump heater
C. Turn both off at same time
D. Either A or B is correct

_____ 9. In what manner must solvent be added to and removed from the solvent cleaning machine?
A. With leak proof couplings
B. With the end of the pipe in the solvent sump below the liquid solvent surface.
C. So long as the solvent does not spill, the method does not matter.
D. A and B

_____ 10. What must be done with waste solvent and still and sump bottoms?
A. Pour down the drain
B. Store in closed container
C. Store in a bucket
D. A or B

_____ 11. What types of materials are prohibited from being cleaned in solvent cleaning machines using halogenated HAP solvents?
A. Sponges
B. Fabrics
C. Paper
D. All of the above

Control Device Specific Questions

[ ] Freeboard Refrigeration Device

_____ 1. What temperature must the FRD achieve?
A. Below room temperature
B. 50 °F
C. Below the solvent boiling point
D. 30 percent below the solvent boiling point

[ ] Working-Mode Cover

_____ 2. When can a cover be open?
A. While parts are in the cleaning machine
B. During parts entry and removal
C. During maintenance
D. During measurements for compliance purposes
E. A and C
F. B, C, and D

_____ 3. Covers must be maintained in what condition?
A. Free of holes
B. Free of cracks
C. So that they completely seal cleaner opening
D. All of the above

[ ] Dwell

_____ 4. Where must the parts be held for the appropriate dwell time?
A. In the vapor zone
B. In the freeboard area above the vapor zone
C. Above the cleaning machine
D. In the immersion sump

ANSWERS

General Questions

1. B
2. A or C
3. E
4. A
5. C
6. C
7. A
8. B
9. D
10. B
11. D

Control Device Specific Questions

1. D
2. F
3. D
4. B

[59 FR 61818, Dec. 2, 1994; 60 FR 29485, June 5, 1995]

APPENDIX B TO SUBPART T—GENERAL PROVISIONS APPLICABILITY TO SUBPART T

Reference	Applies to subpart T		Comments
	BCC	BVI	
63.1(a) (1)–(3)	Yes	Yes.	Subpart T (this appendix) specifies applicability of each paragraph in subpart A to subpart T.
63.1(a)(4)	Yes	Yes	
63.1(a)(5)	No	No	
63.1(a) (6)–(8)	Yes	Yes	

APPENDIX B TO SUBPART T—GENERAL PROVISIONS APPLICABILITY TO SUBPART T—Continued

Reference	Applies to subpart T		Comments
	BCC	BVI	
63.1(a)(9)	No	No	
63.1(a)(10)	Yes	Yes	
63.1(a)(11)	No	No	Subpart T allows submittal of notifications and reports through the U.S. mail, fax, and courier. Subpart T requires that the postmark for notifications and reports submitted through the U.S. mail or other non-Governmental mail carriers be on or before deadline specified in an applicable requirement.
63.1(a) (12)–(14)	Yes	Yes	
63.1(b)(1)	No	No	Subpart T specifies applicability.
63.1(b)(2)	No	Yes	
63.1(b)(3)	No	No	Subpart T requires that a record of halogenated cleaning machine applicability determination be kept on site for 5 years, or until the cleaning machine changes its operations. The record shall be sufficiently detailed to allow the Administrator to make a finding about the source's applicability status with regard to subpart T.
63.1(c)(1)	Yes	Yes	
63.1(c)(2)	Yes	Yes	Subpart T, § 63.46(8)(h), indicates a Title V permit exemption for halogenated HAP batch cold solvent cleaning machines that are not major sources and not located at a major source. This section also specifies a deferral from the requirement of a Title V permit for owners or operators of solvent cleaning machines subject to subpart T provisions, other than halogenated HAP batch cold solvent cleaning machines, that are not major sources, and not located at a major source.
63.1(c)(3)	No	No	
63.1(c)(4)	Yes	Yes	
63.1(c)(5)	Yes	Yes	Subpart T does not require continuous monitoring systems (CMS) or continuous opacity monitoring systems. Therefore, notifications and requirements for CMS and COMS specified in subpart A do not apply to subpart T.
63.1(d)	No	No	
63.1(e)	No	Yes	
63.2	Yes	Yes	Subpart T definitions (§ 63.461) for existing and new overlap with the definitions for existing source and new source in subpart A (§ 63.2). Both subpart A and T also define Administrator.
63.3(a)–(c)	Yes	Yes	
63.4(a) (1)–(3)	Yes	Yes	
63.4(a)(4)	No	No	
63.4(a)(5)	Yes	Yes	
63.4(b)–(c)	Yes	Yes	
63.5(a)(1)	Yes	Yes	
63.5(a)(2)	Yes	Yes	
63.5(b)(1)	Yes	Yes	
63.5(b)(2)	No	No	
63.5(b)(3)	No	No	Subpart T overrides the requirement for approval prior to constructing a new or reconstructing an existing major source.
63.5(b)(4)–(6)	Yes	Yes	
63.5(c)	No	No	
63.5 (d)–(f)	No	No	Subpart T overrides the requirement to submit an application for approval of construction or reconstruction of a halogenated solvent cleaning machine.
63.6(a)	Yes	Yes	
63.6(b) (1)–(5)	Yes	Yes	Subpart T, § 63.460, specifies compliance dates.
63.6(b)(6)	No	No	
63.6(b)(7)	No	No	Subpart T has the same requirements for affected halogenated HAP solvent cleaning machine subcategories that are located at area sources as it does for those located at major sources.
63.6(c)(1)–(2)	Yes	Yes	Subpart T allows 3 years from the date of promulgation for both area and major existing sources to comply.
63.6(c) (3)–(4)	No	No	
63.6(c)(5)	Yes	Yes	Subpart T has the same requirements for affected halogenated HAP solvent cleaning machine subcategories that are located at area sources as it does for those located at major sources. Subpart T allows 3 years from the date of promulgation for both area and major existing sources to comply.
63.6(d)	No	No	
63.6(e)(1)–(2)	Yes	Yes	
63.6(e)(3)	No	No	Subpart T overrides the requirement of a startup, shutdown, and malfunction plan. Subpart T specifies startup and shutdown procedures to be followed by an owner or operator for batch vapor and in-line cleaning machines.

APPENDIX B TO SUBPART T—GENERAL PROVISIONS APPLICABILITY TO SUBPART T—Continued

Reference	Applies to subpart T		Comments
	BCC	BVI	
63.6(f)–(g)	Yes	Yes	
63.6(h)	No	No	Subpart T does not require compliance with an opacity or visible emission standard.
63.6(i) (1)–(14)	Yes	Yes	
63.6(i)(15)	No	No	
63.6(i)(16)	Yes	Yes	
63.6(j)	Yes	Yes	
63.7(a)	No	Yes	Subpart T gives owners or operators the option to perform an idling emission performance test as a way of demonstrating compliance. Other options are also available that do not require a performance test.
63.7(b)	No	Yes	This is only required for those owners or operators that choose the idling emission standard as their compliance option.
63.7(c)(1)	No	Yes	This is only required for those owners or operators that choose the idling emission standard as their compliance option.
63.7(c) (2)–(3)	No	No	Subpart T does not require a site-specific test plan for the idling emission performance test.
63.7(c)(4)	No	No	Subpart T does not require a performance test that involves the retrieval of gas samples, and therefore this does not apply.
63.7(d)	No	No	Requirements do not apply to the idling emission performance test option.
63.7(e)	No	Yes	
63.7(f)	No	Yes	
63.7(g)	No	Yes	Subpart T specifies what is required to demonstrate idling emission standard compliance through the use of the Environmental Protection Agency test method 307 and control device monitoring. Reports and records of testing and monitoring are required for compliance verification. Three runs of the test are required for compliance, as specified in § 63.7(e) of subpart A.
63.7(h)	No	No	Subpart T does not require the use of a performance test to comply with the standard. The idling emission standard option (which requires an idling emission performance test) is an alternative option offered to owners or operators of batch vapor and in-line cleaning machines for compliance flexibility.
63.8 (a)–(b)	Yes	Yes	
63.8 (c)–(e)	No	No	Subpart T does not require the use of continuous monitoring systems to demonstrate compliance.
63.8(f)	Yes	Yes	
63.8(g)	No	No	Subpart T does not require continuous opacity monitoring systems and continuous monitoring systems data.
63.9(a) (1)–(4)	Yes	Yes	
63.9(b)(1)	Yes	Yes	
63.9(b)(2)	Yes	Yes	Subpart T includes all of those requirements stated in subpart A, except that subpart A also requires a statement as to whether the affected source is a major or an area source, and an identification of the relevant standard (including the source's compliance date). Subpart T also has some more specific information requirements specific to the affected source (see subpart T, §§ 63.468(a)–(b)).
63.9(b)(3)	Yes	Yes	The subpart A and subpart T initial notification reports differ (see above).
63.9(b)(4)	No	No	Subpart T does not require an application for approval of construction or reconstruction.
63.9(b)(5)	Yes	Yes	
63.9(c)	Yes	Yes	
63.9(d)	Yes	Yes	
63.9(e)	Yes	Yes	Under subpart T, this requirement only applies to owners or operators choosing to comply with the idling emissions standard.
63.9(f)	No	No	Subpart T does not require opacity or visible emission observations.
63.9(g)(1)	No	No	Subpart T does not require the use of continuous monitoring systems or continuous opacity monitoring systems.
63.9(h)	No	No	Section 63.468 of subpart T requires an initial statement of compliance for existing sources to be submitted to the Administrator no later than 150 days after the compliance date specified in § 63.460(d) of subpart T. For new sources, this report is to be submitted to the Administrator no later than 150 days from the date specified in § 63.460(c).
63.9(i)	Yes	Yes	
63.9(j)	Yes	Yes	
63.10(a)	Yes	Yes	
63.10(b)	No	No	Recordkeeping requirements are specified in subpart T.
63.10(c) (1)–(15)	No	No	Subpart T does not require continuous monitoring systems.
63.10(d)(1)	Yes	Yes	
63.10(d)(2)	No	No	Reporting requirements are specified in subpart T.
63.10(e) (l)–(2)	No	No	Subpart T does not require continuous emissions monitoring systems.

APPENDIX B TO SUBPART T—GENERAL PROVISIONS APPLICABILITY TO SUBPART T—Continued

Reference	Applies to subpart T		Comments
	BCC	BVI	
63.10(e)(3)	No	No	Subpart T does not require continuous monitoring systems.
63.10(e)(4)	No	No	Subpart T does not require continuous opacity monitoring systems.
63.10(f)	Yes	Yes	
63.11(a)	Yes	Yes	
63.11(b)	No	No	Flares are not a control option under subpart T.
63.12 (a)–(c)	Yes	Yes	
63.13 (a)–(c)	Yes	Yes	
63.14	No	No	Subpart T requirements do not require the use of the test methods incorporated by reference in subpart A.
63.15(a)–(b)	Yes	Yes	

BCC=Batch Cold Cleaning Machines.
BVI=Batch Vapor and In-line Cleaning Machines.

[59 FR 61818, Dec. 2, 1994; 60 FR 29485, June 5, 1995]

Subpart U—National Emission Standards for Hazardous Air Pollutant Emissions: Group I Polymers and Resins

SOURCE: 62 FR 46925, Sept. 5, 1996, unless otherwise noted.

§ 63.480 Applicability and designation of affected sources.

(a) *Definition of affected source.* The provisions of this subpart apply to each affected source. An affected source is either an existing affected source or a new affected source. Existing affected source is defined in paragraph (a)(1) of this section, and new affected source is defined in paragraph (a)(2) of this section. The affected source also includes all wastewater streams and wastewater operations associated with the elastomer product process unit(s) (EPPUs) included in the affected source.

(1) Except as specified in paragraphs (b) through (d) of this section, an existing affected source is defined as each group of one or more EPPUs that is not part of a new affected source, as defined in paragraph (a)(2) of this section, and that is manufacturing the same primary product and located at a plant site that is a major source.

(2) Except as specified in paragraphs (b) through (d) of this section, a new affected source is defined as a source meeting the criteria of paragraph (a)(2)(i), (a)(2)(ii), or (a)(2)(iii) of this section.

(i) At a plant site previously without HAP emission points, each group of one or more EPPUs manufacturing the same primary product that is part of a major source on which construction commenced after June 12, 1995,

(ii) An EPPU meeting the criteria in paragraph (i)(1)(i) of this section, or

(iii) A reconstructed affected source meeting the criteria in paragraph (i)(2)(i) of this section.

(b) *EPPUs exempted from the affected source.* EPPUs that do not use any organic HAP may be excluded from the affected source, provided that the owner or operator complies with the requirements of paragraphs (b)(1) and (b)(2) of this section, if requested to do so by the Administrator.

(1) Retain information, data, and analyses used to document the basis for the determination that the EPPU does not use any organic HAP. Types of information that could document this determination include, but are not limited to, records of chemicals purchased for the process, analyses of process stream composition, or engineering calculations.

(2) When requested by the Administrator, demonstrate that the EPPU does not use any organic HAP.

(c) *Emission points exempted from the affected source.* The affected source does not include the emission points listed in paragraphs (c)(1) through (c)(6) of this section:

(1) Stormwater from segregated sewers;

(2) Water from fire-fighting and deluge systems in segregated sewers;

(3) Spills;

(4) Water from safety showers;

(5) Vessels and equipment storing and/or handling material that contains

no organic HAP or organic HAP as impurities only; and

(6) Equipment that is intended to operate in organic HAP service for less than 300 hours during the calendar year.

(d) *Processes exempted from the affected source.* The processes specified in paragraphs (d)(1) through (d)(3) of this section are not part of the affected source.

(1) Research and development facilities;

(2) Equipment that is located within an EPPU that is subject to this subpart but does not contain organic HAP; and

(3) Solvent reclamation, recovery, or recycling operations at hazardous waste treatment, storage, and disposal facilities (TSDF) requiring a permit under 40 CFR part 270 that are separate entities and not part of an EPPU to which this subpart applies.

(e) *Applicability determination of elastomer equipment included in a process unit producing a non-elastomer product.* If an elastomer product that is subject to this subpart is produced within a process unit that is subject to subpart V of this part, and at least 50 percent of the elastomer is used in the production of the product manufactured by the subpart V process unit, the unit operations involved in the production of the elastomer are considered part of the process unit that is subject to subpart V, and not this subpart.

(f) *Primary product determination and applicability.* The primary product of a process unit shall be determined according to the procedures specified in paragraphs (f)(1) and (f)(2) of this section. Paragraphs (f)(3) through (f)(4) of this section describe whether or not a process unit is subject to this subpart. Paragraphs (f)(5) through (f)(7) of this section discuss compliance for those EPPUs operated as flexible operation units, as specified in paragraph (f)(2) of this section.

(1) If a process unit only manufactures one product, then that product shall represent the primary product of the process unit.

(2) If a process unit is designed and operated as a flexible operation unit, the primary product shall be determined as specified in paragraphs (f)(2)(i) or (f)(2)(ii) of this section based on the anticipated operations for the 5 years following September 5, 1996 for existing affected sources and for the first 5 years after initial startup for new affected sources.

(i) If the flexible operation unit will manufacture one product for the greatest operating time over the five-year period, then that product shall represent the primary product of the flexible operation unit.

(ii) If the flexible operation unit will manufacture multiple products equally based on operating time, then the product with the greatest production on a mass basis over the five-year period shall represent the primary product of the flexible operation unit.

(3) If the primary product of a process unit is an elastomer product, then that process unit is considered an EPPU. If that EPPU meets all the criteria of paragraph (a) of this section, it is either an affected source or is part of an affected source comprised of other EPPU subject to this rule at the same plant site with the same primary product. The status of a process unit as an EPPU, and as an affected source or part of an affected source shall not change regardless of what products are produced in the future by the EPPU, with the exception noted in paragraph (f)(3)(i) of this section.

(i) If a process unit terminates the production of all elastomer products and does not anticipate the production of any elastomer product in the future, the process unit is no longer an EPPU and is not subject to the provisions of this subpart after notification is made as specified in paragraph (f)(3)(ii) of this section.

(ii) The owner or operator of a process unit that wishes to remove the EPPU designation from the process unit, as specified in paragraph (f)(3)(i) of this section, shall notify the Administrator. This notification shall be accompanied by rationale for why it is anticipated that no elastomer products will be produced in the process unit in the future.

(iii) If a process unit meeting the criteria of paragraph (f)(3)(i) of this section begins the production of an elastomer product in the future, the owner or operator shall use the procedures in

paragraph (f)(4)(i) of this section to determine if the process unit is re-designated as an EPPU.

(4) If the primary product of a process unit is not an elastomer product, then that process unit is not an affected source, nor is it part of any affected source subject to this rule. The process unit is not subject to this rule at any time, regardless of what product is being produced. The status of the process unit as not being an EPPU, and therefore not being an affected source or part of an affected source subject to this subpart, shall not change regardless of what products are produced in the future by the EPPU, with the exception noted in paragraph (f)(4)(i) of this section.

(i) If, at any time beginning September 5, 2001, the owner or operator determines that an elastomer product is the primary product for the process unit based on actual production data for any preceding consecutive five-year period, then the process unit shall be classified as an EPPU. If an EPPU meets all the criteria in paragraph (a) of this section, it is either an affected source or part of an affected source and shall be subject to this rule.

(ii) If a process unit meets the criteria of paragraph (f)(4)(i) of this section, the owner or operator shall notify the Administrator within 6 months of making this determination. The EPPU, as the entire affected source or part of an affected source, shall be in compliance with the provisions of this rule within 3 years from the date of such notification.

(iii) If a process unit is re-designated as an EPPU but does not meet all the criteria of paragraph (a) of this section, the owner or operator shall notify the Administrator within 6 months of making this determination. This notification shall include documentation justifying the EPPU's status as not being an affected source or not being part of an affected source.

(5) Once the primary product of a process unit has been determined to be an elastomer product and it has been determined that all the criteria of paragraph (a) of this section are met for the EPPU, the owner or operator of the affected source shall comply with the standards for the primary product. Owners or operators of flexible operation units shall comply with the standards for the primary product as specified in either paragraph (f)(5)(i) or (f)(5)(ii) of this section, except as specified in paragraph (f)(5)(iii) of this section.

(i) Each owner or operator shall determine the group status of each emission point that is part of that flexible operation unit based on emission point characteristics when the primary product is being manufactured. Based on this finding, the owner or operator shall comply with the applicable standards for the primary product for each emission point, as appropriate, at all times, regardless of what product is being produced.

(ii) Alternatively, each owner or operator shall determine the group status of each emission point that is part of the flexible operation unit based on the emission point characteristics when each product produced by the flexible operation unit is manufactured, regardless of whether the product is an elastomer product or not. Based on these findings, the owner or operator shall comply with the applicable standards, as appropriate, regardless of what product is being produced.

NOTE: Under this scenario, it is possible that the group status, and therefore the requirement to achieve emission reductions, for an emission point may change depending on the product being manufactured.]

(iii) Whenever a flexible operation unit manufactures a product that meets the criteria of paragraph (b) of this section (i.e., does not use or produce any organic HAP), all activities associated with the manufacture of the product, including the operation and monitoring of control or recovery devices, shall be exempt from the requirements of this rule.

(6) The determination of the primary product for a process unit, to include the determination of applicability of this subpart to process units that are designed and operated as flexible operation units, shall be reported in the Notification of Compliance Status required by § 63.506(e)(5) when the primary product is determined to be an elastomer product. The Notification of Compliance Status shall include the information specified in either paragraph (e)(6)(i) or (e)(6)(ii) of this section. If

the primary product is determined to be something other than an elastomer product, the owner or operator shall retain information, data, and analysis used to document the basis for the determination that the primary product is not an elastomer product.

(i) If the EPPU manufactures only one elastomer product, identification of that elastomer product.

(ii) If the EPPU is designed and operated as a flexible operation unit, the information specified in paragraphs (f)(6)(ii)(A) through (f)(6)(ii)(C) of this section, as appropriate.

(A) Identification of the primary product.

(B) Information concerning operating time and/or production mass for each product that was used to make the determination of the primary product under paragraph (f)(2)(i) or (f)(2)(ii) of this section.

(C) Identification of which compliance option, either paragraph (f)(5)(i) or (f)(5)(ii) of this section, has been selected by the owner or operator.

(7) To demonstrate compliance with the rule during those periods when a flexible operation unit that is subject to this subpart is producing a product other than an elastomer product or is producing an elastomer product that is not the primary product, the owner or operator shall comply with either paragraphs (f)(7)(i) and (f)(7)(ii) or paragraph (f)(7)(iii) of this section.

(i) Establish parameter monitoring levels as specified in §63.505, for those emission points designated as Group 1, as appropriate.

(ii) Submit the parameter monitoring levels developed under paragraph (f)(7)(i) of this section and the basis for them in the Notification of Compliance Status report, as specified in §63.506(e)(5).

(iii) Demonstrate that the parameter monitoring levels established for the primary product are also appropriate for those periods when products other than the primary product are being produced. Material demonstrating this finding shall be submitted in the Notification of Compliance Status report as specified in §63.506(e)(5).

(g) *Storage vessel ownership determination.* The owner or operator shall follow the procedures specified in paragraphs (g)(1) through (g)(8) of this section to determine to which process unit a storage vessel shall belong.

(1) If a storage vessel is already subject to another subpart of 40 CFR part 63 on September 5, 1996, that storage vessel shall belong to the process unit subject to the other subpart.

(2) If a storage vessel is dedicated to a single process unit, the storage vessel shall belong to that process unit.

(3) If a storage vessel is shared among process units, then the storage vessel shall belong to that process unit located on the same plant site as the storage vessel that has the greatest input into or output from the storage vessel (i.e., the process unit has the predominant use of the storage vessel).

(4) If predominant use cannot be determined for a storage vessel that is shared among process units and if only one of those process units is an EPPU subject to this subpart, the storage vessel shall belong to that EPPU.

(5) If predominant use cannot be determined for a storage vessel that is shared among process units and if more than one of the process units are EPPUs that have different primary products and that are subject to this subpart, then the owner or operator shall assign the storage vessel to any one of the EPPUs sharing the storage vessel.

(6) If the predominant use of a storage vessel varies from year to year, then predominant use shall be determined based on the utilization that occurred during the year preceding September 5, 1996 or based on the expected utilization for the 5 years following September 5, 1996 for existing affected sources, whichever is more representative of the expected operations for that storage vessel, and based on the expected utilization for the 5 years after initial startup for new affected sources. The determination of predominant use shall be reported in the Notification of Compliance Status required by §63.506(e)(5)(vii). If the predominant use changes, the redetermination of predominant use shall be reported in the next Periodic Report.

(7) If the storage vessel begins receiving material from (or sending material to) another process unit; ceases to receive material from (or send material

to) a process unit; or if the applicability of this subpart to a storage vessel has been determined according to the provisions of paragraphs (g)(1) through (g)(6) of this section and there is a significant change in the use of the storage vessel that could reasonably change the predominant use, the owner or operator shall reevaluate the applicability of this subpart to the storage vessel.

(8) Where a storage vessel is located at a major source that includes one or more process units which place material into, or receive materials from the storage vessel, but the storage vessel is located in a tank farm, the applicability of this subpart shall be determined according to the provisions in paragraphs (g)(8)(i) through (g)(8)(iv) of this section.

(i) The storage vessel may only be assigned to a process unit that utilizes the storage vessel and does not have an intervening storage vessel for that product (or raw materials, as appropriate). With respect to any process unit, an intervening storage vessel means a storage vessel connected by hard-piping to the process unit and to the storage vessel in the tank farm so that product or raw material entering or leaving the process unit flows into (or from) the intervening storage vessel and does not flow directly into (or from) the storage vessel in the tank farm.

(ii) If there is no process unit at the major source that meets the criteria of paragraph (g)(8)(i) of this section with respect to a storage vessel, this subpart does not apply to the storage vessel.

(iii) If there is only one process unit at the major source that meets the criteria of paragraph (g)(8)(i) of this section with respect to a storage vessel, the storage vessel shall be assigned to that process unit. Applicability of this subpart to the storage vessel shall then be determined according to the provisions of paragraph (a) of this section.

(iv) If there are two or more process units at the major source that meet the criteria of paragraph (g)(8)(i) of this section with respect to a storage vessel, the storage vessel shall be assigned to one of those process units according to the provisions of paragraph (g)(6) of this section. The predominant use shall be determined among only those process units that meet the criteria of paragraph (g)(8)(i) of this section.

(h) *Recovery operation equipment ownership determination.* The owner or operator shall follow the procedures specified in paragraphs (h)(1) through (h)(7) of this section to determine to which process unit recovery operation equipment shall belong.

(1) If recovery operation equipment is already subject to another subpart of 40 CFR part 63 on September 5, 1996, that recovery operation equipment shall belong to the process unit subject to the other subpart.

(2) If recovery operation equipment is used exclusively by a single process unit, the recovery operation shall belong to that process unit.

(3) If recovery operation equipment is shared among process units, then the recovery operation equipment shall belong to that process unit located on the same plant site as the recovery operation equipment that has the greatest input into or output from the recovery operation equipment (i.e., that process unit has the predominant use of the recovery operation equipment).

(4) If predominant use cannot be determined for recovery operation equipment that is shared among process units and if one of those process units is an EPPU subject to this subpart, the recovery operation equipment shall belong to the EPPU subject to this subpart.

(5) If predominant use cannot be determined for recovery operation equipment that is shared among process units and if more than one of the process units are EPPUs that have different primary products and that are subject to this subpart, then the owner or operator shall assign the recovery operation equipment to any one of those EPPUs.

(6) If the predominant use of recovery operation equipment varies from year to year, then the predominant use shall be determined based on the utilization that occurred during the year preceding September 5, 1996 or based on the expected utilization for the 5 years following September 5, 1996 for existing affected sources, whichever is the more

representative of the expected operations for the recovery operations equipment, and based on the expected utilization for the first 5 years after initial startup for new affected sources. This determination shall be reported in the Notification of Compliance Status required by §63.506(e)(5)(viii). If the predominant use changes, the redetermination of predominant use shall be reported in the next Periodic Report.

(7) If there is an unexpected change in the utilization of recovery operation equipment that could reasonably change the predominant use, the owner or operator shall redetermine to which process unit the recovery operation belongs by reperforming the procedures specified in paragraphs (h)(2) through (h)(6) of this section.

(i) *Changes or additions to plant sites.* The provisions of paragraphs (i)(1) through (i)(4) of this section apply to owners or operators that change or add to their plant site or affected source. Paragraph (i)(5) provides examples of what are and are not considered process changes for purposes of paragraph (i) of this section.

(1) *Adding an EPPU to a plant site.* The provisions of paragraphs (i)(1)(i) through (i)(1)(ii) of this section apply to owners or operators that add EPPUs to a plant site.

(i) If an EPPU is added to a plant site, the addition shall be a new affected source and shall be subject to the requirements for a new affected source in this subpart upon initial startup or by September 5, 1996, whichever is later, if the addition meets the criteria specified in paragraphs (i)(1)(i)(A) through (i)(1)(i)(B) and either (i)(1)(i)(C) or (i)(1)(i)(D) of this section:

(A) It is an addition that meets the definition of construction in §63.2 of subpart A;

(B) Such construction commenced after June 12, 1995; and

(C) The addition has the potential to emit 10 tons per year or more of any HAP or 25 tons per year or more of any combination of HAP, and the primary product of the addition is currently produced at the plant site as the primary product of an affected source; or

(D) The primary product of the addition is not currently produced at the plant site as the primary product of an affected source, and the plant site meets, or after the addition is constructed will meet, the definition of a major source in §63.2 of subpart A.

(ii) If an EPPU is added to a plant site, the addition shall be subject to the requirements for an existing affected source in this subpart upon initial startup or by 3 years after September 5, 1996, whichever is later, if the addition does not meet the criteria specified in paragraph (i)(1)(i) of this section and the plant site meets, or after the addition is completed will meet, the definition of major source.

(2) *Adding emission points or making process changes to existing affected sources.* The provisions of paragraphs (i)(2)(i) through (i)(2)(ii) of this section apply to owners or operators that add emission points or make process changes to an existing affected source.

(i) If any process change is made or emission point is added to an existing affected source, or if a process change creating one or more additional Group 1 emission point(s) is made to an existing affected source, the entire affected source shall be a new affected source and shall be subject to the requirements for a new affected source in this subpart upon initial startup or by September 5, 1996, whichever is later, if the process change or addition meets the criteria specified in paragraphs (i)(2)(i)(A) through (i)(2)(i)(B) of this section:

(A) It is a process change or addition that meets the definition of reconstruction in §63.2 of subpart A; and

(B) Such reconstruction commenced after June 12, 1995.

(ii) If any process change is made or emission point is added to an existing affected source, or if a process change creating one or more additional Group 1 emission point(s) is made to an existing affected source and the process change or addition does not meet the criteria specified in paragraphs (i)(2)(i)(A) and (i)(2)(i)(B) of this section, the resulting emission point(s) shall be subject to the requirements for an existing affected source in this subpart. The resulting emission point(s) shall be in compliance upon initial startup or by 3 years after September 5, 1996, whichever is later, unless the

owner or operator demonstrates to the Administrator that achieving compliance will take longer than making the process change or addition. If this demonstration is made to the Administrator's satisfaction, the owner or operator shall follow the procedures in paragraphs (i)(2)(iii)(A) through (i)(2)(iii)(C) of this section to establish a compliance date.

(iii) To establish a compliance date for an emission point or points specified in paragraph (i)(2)(ii) of this section, the procedures specified in paragraphs (i)(2)(iii)(A) through (i)(2)(iii)(C) of this section shall be followed.

(A) The owner or operator shall submit to the Administrator for approval a compliance schedule, along with a justification for the schedule.

(B) The compliance schedule shall be submitted within 180 days after the process change or addition is made or the information regarding the change or addition is known to the owner or operator, unless the compliance schedule has been previously submitted to the permitting authority. The compliance schedule may be submitted in the next Periodic Report if the process change or addition is made after the date the Notification of Compliance Status report is due.

(C) The Administrator shall approve the compliance schedule or request changes within 120 calendar days of receipt of the compliance schedule and justification.

(3) *Existing source requirements for Group 2 emission points that become Group 1 emission points.* If a process change or addition that does not meet the criteria in paragraph (i)(1) or (i)(2) of this section is made to an existing plant site or existing affected source, and the change causes a Group 2 emission point to become a Group 1 emission point, for that emission point the owner or operator shall comply with the requirements of this subpart for existing Group 1 emission points. Compliance shall be achieved as expeditiously as practicable, but in no event later than 3 years after the emission point becomes a Group 1 emission point.

(4) *Existing source requirements for some emission points that become subject to subpart H requirements.* If a surge control vessel or bottoms receiver becomes subject to § 63.170 of subpart H, or if a compressor becomes subject to § 63.164 of subpart H, the owner or operator shall be in compliance upon initial startup or by 3 years after September 5, 1996, whichever is later, unless the owner or operator demonstrates to the Administrator that achieving compliance will take longer than making the change. If this demonstration is made to the Administrator's satisfaction, the owner or operator shall follow the procedures in paragraphs (i)(2)(iii)(A) through (i)(2)(iii)(C) of this section to establish a compliance date.

(5) *Determining what are and are not process changes.* For purposes of paragraph (i) of this section, examples of process changes include, but are not limited to, changes in production capacity, feedstock type, or catalyst type, or whenever there is a replacement, removal, or addition of recovery equipment. For purposes of paragraph (i) of this section, process changes do not include: Process upsets, unintentional temporary process changes, and changes that are within the equipment configuration and operating conditions documented in the Notification of Compliance Status report required by § 63.506(e)(5).

(j) *Applicability of this subpart except during periods of startup, shutdown, and malfunction.* Each provision set forth in this subpart or referred to in this subpart shall apply at all times except during periods of startup, shutdown, and malfunction if the startup, shutdown, or malfunction precludes the ability of a particular emission point at an affected source to comply with one or more specific provisions to which it is subject.

§ 63.481 Compliance schedule and relationship to existing applicable rules.

(a) Affected sources are required to achieve compliance on or before the dates specified in paragraphs (b) through (d) of this section. Paragraph (e) of this section provides information on requesting compliance extensions. Paragraphs (f) through (i) of this section discuss the relationship of this subpart to subpart A and to other applicable rules. Where an override of another authority of the Act is indicated

in this subpart, only compliance with the provisions of this subpart is required. Paragraph (j) of this section specifies the meaning of time periods.

(b) New affected sources that commence construction or reconstruction after June 12, 1995 shall be in compliance with this subpart upon initial start up or September 5, 1996, whichever is later, as provided in §63.6(b) of subpart A.

[NOTE: The compliance date for new affected sources with an initial start-up date on or after March 9, 1999 is stayed indefinitely. The EPA will publish a document in the FEDERAL REGISTER establishing a new compliance date for new affected sources with an initial startup date on or after March 9, 1999.]

(c) Existing affected sources shall be in compliance with this subpart (except for §63.502 for which compliance is covered by paragraph (d) of this section) no later than 3 years after September 5, 1996, as provided in §63.6(c) of subpart A, unless an extension has been granted as specified in paragraph (e) of this section.

[NOTE: The compliance date of September 5, 1999 for existing affected sources, except for emission points addressed under §63.502, which are covered by paragraph (d) of this section, is stayed indefinitely. The EPA will publish a document in the FEDERAL REGISTER establishing a new compliance date for existing affected sources.]

(d) Except as provided for in paragraphs (d)(1) through (d)(6) of this section, existing affected sources shall be in compliance with §63.502 no later than July 31, 1997, unless an extension has been granted pursuant to section 112(i)(3)(B) of the Act, as discussed in paragraph §63.182(a)(6) of subpart H.

(1) Compliance with the compressor provisions of §63.164 of subpart H shall occur no later than September 5, 1997 for any compressor meeting one or more of the criteria in paragraphs (d)(1)(i) through (d)(1)(iii) of this section, if the work can be accomplished without a process unit shutdown, as defined in §63.161 of subpart H.

(i) The seal system will be replaced;

(ii) A barrier fluid system will be installed;

(iii) A new barrier fluid will be utilized which requires changes to the existing barrier fluid system; or

(iv) The compressor will be modified to permit connecting the compressor to a fuel gas system or closed vent system, or be modified so that emissions from the compressor can be routed to a process.

(2) Compliance with the compressor provisions of §63.164 of subpart H shall occur no later than March 5, 1998, for any compressor meeting all the criteria in paragraphs (d)(2)(i) through (d)(2)(iv) of this section.

(i) The compressor meets one or more of the criteria specified in paragraphs (d)(1)(i) through (d)(1)(iii) of this section;

(ii) The work can be accomplished without a process unit shutdown as defined in §63.161 of subpart H;

(iii) The additional time is actually necessary, due to the unavailability of parts beyond the control of the owner or operator; and

(iv) The owner or operator submits the request for a compliance extension to the U.S. Environmental Protection Agency (EPA) Regional Office at the addresses listed in §63.13 of subpart A no later than June 16, 1997. The request for a compliance extension shall contain the information specified in §63.6(i)(6)(i)(A), (B), and (D) of subpart A. Unless the EPA Regional Office objects to the request for a compliance extension within 30 calendar days after receipt of the request, the request shall be deemed approved.

(3) If compliance with the compressor provisions of §63.164 of subpart H cannot reasonably be achieved without a process unit shutdown, as defined in §63.161 of subpart H, the owner or operator shall achieve compliance no later than September 8, 1998. The owner or operator who elects to use this provision shall submit a request for an extension of compliance in accordance with the requirements of paragraph (d)(2)(iv) of this section.

(4) Compliance with the compressor provisions of §63.164 of subpart H shall occur not later than September 6, 1999 for any compressor meeting one or more of the criteria in paragraphs (d)(4)(i) through (d)(4)(iii) of this section. The owner or operator who elects to use these provisions shall submit a request for an extension of compliance

in accordance with the requirements of paragraph (d)(2)(iv) of this section.

(i) Compliance cannot be achieved without replacing the compressor;

(ii) Compliance cannot be achieved without recasting the distance piece; or

(iii) Design modifications are required to connect to a closed-vent or recovery system.

(5) Compliance with the surge control vessel and bottoms receiver provisions of § 63.170 of subpart H shall occur no later than September 6, 1999.

(6) Compliance with the heat exchange system provisions of § 63.104, as required in § 63.502(f), shall occur no later than September 5, 1999.

[NOTE: The compliance date of September 5, 1999 for the heat exchange provisions at existing affected sources is stayed indefinitely. The EPA will publish a document in the FEDERAL REGISTER establishing a new compliance date for heat exchange provisions at existing affected sources.]

(e) Pursuant to section 112(i)(3)(B) of the Act, an owner or operator may request an extension allowing the existing source up to 1 additional year to comply with section 112(d) standards. For purposes of this subpart, a request for an extension shall be submitted to the operating permit authority as part of the operating permit application or to the Administrator as a separate submittal or as part of the Precompliance Report. Requests for extensions shall be submitted no later than the date on which the Precompliance Report is required to be submitted in § 63.506(e)(3)(i). The dates specified in § 63.6(i) of subpart A for submittal of requests for extensions shall not apply to this subpart.

(1) A request for an extension of compliance shall include the data described in § 63.6(i)(6)(i) (A), (B), and (D) of subpart A.

(2) The requirements in § 63.6(i)(8) through § 63.6(i)(14) of subpart A shall govern the review and approval of requests for extensions of compliance with this subpart.

(f) Table 1 of this subpart specifies the provisions of subpart A that apply and those that do not apply to owners and operators of affected sources subject to this subpart. For the purposes of this subpart, Table 3 of subpart F is not applicable.

(g) Table 2 of this subpart summarizes the provisions of subparts F, G, and H that apply and those that do not apply to owners and operators of affected sources subject to this subpart.

(h)(1) After the compliance dates specified in this section, an affected source subject to this subpart that is also subject to the provisions of 40 CFR part 63, subpart I, is required to comply only with the provisions of this subpart.

(2) Sources subject to 40 CFR part 63, subpart I that have elected to comply through a quality improvement program, as specified in § 63.175 or § 63.176 or both of subpart H, may elect to continue these programs without interruption as a means of complying with this subpart. In other words, becoming subject to this subpart does not restart or reset the ''compliance clock'' as it relates to reduced burden earned through a quality improvement program.

(i) After the compliance dates specified in this section, a storage vessel that belongs to an affected source subject to this subpart that is also subject to the provisions of 40 CFR part 60, subpart Kb is required to comply only with the provisions of this subpart. After the compliance dates specified in paragraph (d) of this section, that storage vessel shall no longer be subject to 40 CFR part 60, subpart Kb.

(j) All terms in this subpart that define a period of time for completion of required tasks (e.g., monthly, quarterly, annual), unless specified otherwise in the section or subsection that imposes the requirement, refer to the standard calendar periods.

(1) Notwithstanding time periods specified in this subpart for completion of required tasks, such time periods may be changed by mutual agreement between the owner or operator and the Administrator, as specified in subpart A of this part (e.g., a period could begin on the compliance date or another date, rather than on the first day of the standard calendar period). For each time period that is changed by agreement, the revised period shall remain in effect until it is changed. A new request is not necessary for each recurring period.

(2) Where the period specified for compliance is a standard calendar period, if the initial compliance date occurs after the beginning of the period, compliance shall be required according to the schedule specified in paragraphs (j)(2)(i) or (j)(2)(ii) of this section, as appropriate.

(i) Compliance shall be required before the end of the standard calendar period within which the compliance deadline occurs, if there remain at least 2 weeks for tasks that must be performed monthly, at least 1 month for tasks that must be performed each quarter, or at least 3 months for tasks that must be performed annually; or

(ii) In all other cases, compliance shall be required before the end of the first full standard calendar period after the period within which the initial compliance deadline occurs.

(3) In all instances where a provision of this subpart requires completion of a task during each multiple successive period, an owner or operator may perform the required task at any time during the specified period, provided that the task is conducted at a reasonable interval after completion of the task during the previous period.

[62 FR 46925, Sept. 5, 1996, as amended at 62 FR 1837, Jan. 14, 1997; 64 FR 11542, Mar. 9, 1999; 64 FR 35028, June 30, 1999]

EFFECTIVE DATE NOTE: At 64 FR 35028, June 30, 1999, § 63.481, was amended by revising paragraphs (b), (c) and (d)(6), effective Aug. 30, 1999. For the convenience of the user, the superseded text is set forth as follows:

§ 63.481 Compliance schedule and relationship to existing applicable rules.

* * * * *

(b) New affected sources that commence construction or reconstruction after June 12, 1995 shall be in compliance with this subpart upon initial startup or September 5, 1996, whichever is later, as provided in § 63.6(b) of subpart A.

(c) Existing affected sources shall be in compliance with this subpart (except for § 63.502 for which compliance is covered by paragraph (d) of this section) no later than 3 years after September 5, 1996, as provided in § 63.6(c) of subpart A, unless an extension has been granted as specified in paragraph (e) of this section.

(d) * * *

(6) Compliance with the heat exchange system provisions of § 63.104 of subpart F, as required in § 63.502(f), shall occur no later than September 5, 1999.

* * * * *

§ 63.482 Definitions.

(a) The following terms used in this subpart shall have the meaning given them in subparts A (§ 63.2), F (§ 63.101), G (§ 63.111), and H (§ 63.161) as specified after each term:

Act (subpart A)
Administrator (subpart A)
Automated monitoring and recording system (subpart G)
Average concentration (subpart G)
Boiler (subpart G)
Bottoms receiver (subpart H)
By compound (subpart G)
By-product (subpart F)
Car-seal (subpart G)
Chemical manufacturing process unit (subpart F)
Closed-vent system (subpart G)
Co-product (subpart F)
Combustion device (subpart G)
Commenced (subpart A)
Compliance date (subpart A)
Compliance schedule (subpart A)
Connector (subpart H)
Construction (subpart A)
Continuous monitoring system (subpart A)
Continuous record (subpart G)
Continuous recorder (subpart G)
Cover (subpart G)
Distillation unit (subpart G)
Emission standard (subpart A)
Emissions averaging (subpart A)
EPA (subpart A)
Equipment (subpart H)
Equipment leak (subpart F)
Existing source (subpart A)
External floating roof (subpart G)
Fill (subpart G)
Fixed roof (subpart G)
Flame zone (subpart G)
Flexible operation unit (subpart F)
Floating roof (subpart G)
Flow indicator (subpart G)
Halogens and hydrogen halides (subpart G)
Hazardous air pollutant (subpart A)
Heat exchange system (subpart F)
Impurity (subpart F)
Incinerator (subpart G)
In organic hazardous air pollutant service (subpart H)
Instrumentation system (subpart H)

Internal floating roof (subpart G)
Lesser quantity (subpart A)
Maintenance wastewater (subpart F)
Major source (subpart A)
Malfunction (subpart A)
Mass flow rate (subpart G)
Maximum true vapor pressure (subpart G)
New source (subpart A)
Open-ended valve or line (subpart H)
Operating permit (subpart F)
Organic HAP service (subpart H)
Organic monitoring device (subpart G)
Owner or operator (subpart A)
Performance evaluation (subpart A)
Performance test (subpart A)
Permitting authority (subpart A)
Plant site (subpart F)
Point of generation (subpart G)
Potential to emit (subpart A)
Primary fuel (subpart G)
Process heater (subpart G)
Process unit shutdown (subpart H)
Process wastewater (subpart F)
Process wastewater stream (subpart G)
Product separator (subpart F)
Reactor (subpart G)
Reconstruction (subpart A)
Recovery device (subpart G)
Reference control technology for process vents (subpart G)
Reference control technology for storage vessels (subpart G)
Reference control technology for wastewater (subpart G)
Relief valve (subpart G)
Research and development facility (subpart F)
Residual (subpart G)
Run (subpart A)
Secondary fuel (subpart G)
Sensor (subpart H)
Shutdown (subpart A)
Specific gravity monitoring device (subpart G)
Startup (subpart A)
Startup, shutdown, and malfunction plan (subpart F)
State (subpart A)
Surge control vessel (subpart H)
Temperature monitoring device (subpart G)
Test method (subpart A)
Total resource effectiveness index value (subpart G)
Treatment process (subpart G)
Unit operation (subpart F)
Vent stream (subpart G)
Visible emission (subpart A)
Waste management unit (subpart G)
Wastewater (subpart F)
Wastewater stream (subpart G)

(b) All other terms used in this subpart shall have the meaning given them in this section. If a term is defined in a subpart referenced above and in this section, it shall have the meaning given in this section for purposes of this subpart.

Affected source is defined in § 63.480(a).

Aggregate batch vent stream means a gaseous emission stream containing only the exhausts from two or more batch front-end process vents that are ducted together before being routed to a control device that is in continuous operation.

Average flow rate, as used in conjunction with wastewater provisions, is defined in and determined by the specifications in § 63.144(c) of subpart G; or, as used in conjunction with the batch front-end process vent provisions, is defined in and determined by the specifications in § 63.488(e).

Back-end refers to the unit operations in an EPPU following the stripping operations. Back-end process operations include, but are not limited to, filtering, coagulation, blending, concentration, drying, separating, and other finishing operations, as well as latex and crumb storage.

Batch cycle means the operational step or steps, from start to finish, that occur as part of a batch unit operation.

Batch cycle limitation means an enforceable restriction on the number of batch cycles that can be performed in a year for an individual batch front-end process vent.

Batch emission episode means a discrete emission venting episode associated with a single batch unit operation. Multiple batch emission episodes may occur from a single batch unit operation.

Batch front-end process vent means a point of emission from a batch unit operation having a gaseous emission stream with annual organic HAP emissions greater than 225 kilograms per year and located in the front-end of a process unit. Batch front-end process vents exclude relief valve discharges and leaks from equipment regulated under § 63.502.

Batch process means a discontinuous process involving the bulk movement of material through sequential manufacturing steps. Mass, temperature, concentration, and other properties of the process vary with time. Addition of raw material and withdrawal of product do not typically occur simultaneously in a batch process. For the purposes of this subpart, a process producing polymers is characterized as continuous or batch based on the operation of the polymerization reactors.

Batch unit operation means a unit operation operated in a batch process mode.

Butyl rubber means a copolymer of isobutylene and other monomers. Typical other monomers include isoprene and methylstyrenes. A typical composition of butyl rubber is approximately 85 to 99 percent isobutylene and one to fifteen percent other monomers. Most butyl rubber is produced by precipitation polymerization, although other methods may be used.

Combustion device burner means a device designed to mix and ignite fuel and air to provide a flame to heat and oxidize waste organic vapors in a combustion device.

Compounding unit means a unit of operation which blends, melts, and resolidifies solid polymers for the purpose of incorporating additives, colorants, or stabilizers into the final elastomer product. A unit operation whose primary purpose is to remove residual monomers from polymers is not a compounding unit.

Continuous front-end process vent means a point of emission from a continuous process unit operation within an affected source having a gaseous emission stream with a flow rate greater than or equal to 0.005 standard cubic meter per minute and with a total organic HAP concentration greater than or equal to 50 parts per million by volume. Continuous front-end process vents exclude relief valve discharges and leaks from equipment regulated under §63.502.

Continuous process means a process where the inputs and outputs flow continuously through sequential manufacturing steps throughout the duration of the process. Continuous processes typically approach steady-state conditions. Continuous processes typically involve the simultaneous addition of raw material and withdrawal of product. For the purposes of this subpart, a process producing polymers is characterized as continuous or batch based on the operation of the polymerization reactors.

Continuous unit operation means a unit operation operated in a continuous process mode.

Control device is defined in §63.111 of subpart G, except that the term ''process vent'' shall be replaced with the term ''continuous front-end process vent'' for the purpose of this subpart.

Crumb rubber dry weight means the weight of the polymer, minus the weight of water and residual organics.

Drawing unit means a unit operation which converts polymer into a different shape by melting or mixing the polymer and then pulling it through an orifice to create a continuously extruded product.

Elastomer means any polymer having a glass transition temperature lower than −10 °C, or a glass transition temperature between −10 °C and 25 °C that is capable of undergoing deformation (stretching) of several hundred percent and recovering essentially when the stress is removed. For the purposes of this subpart, resins are not considered to be elastomers.

Elastomer product means one of the following 12 types of products, as they are defined in this section:

(1) Butyl Rubber,
(2) Halobutyl Rubber,
(3) Epichlorohydrin Elastomers,
(4) Ethylene Propylene Rubber,
(5) Hypalon™,
(6) Neoprene,
(7) Nitrile Butadiene Rubber,
(8) Nitrile Butadiene Latex,
(9) Polybutadiene Rubber/Styrene Butadiene Rubber by Solution,
(10) Polysulfide Rubber,
(11) Styrene Butadiene Rubber by Emulsion, and
(12) Styrene Butadiene Latex.

Elastomer product process unit (EPPU) means a collection of equipment assembled and connected by pipes or ducts used to process raw materials and to manufacture an elastomer product as its primary product. This collection of equipment includes process vents; storage vessels, as determined in

§ 63.480(g); and the equipment (i.e., pumps, compressors, agitators, pressure relief devices, sampling connection systems, open-ended valves or lines, valves, connectors, instrumentation systems, surge control vessels, and bottoms receivers that are associated with the elastomer product process unit) that are subject to the equipment leak provisions as specified in § 63.502. Compounding units, spinning units, drawing units, extruding units, and other finishing steps are not part of an EPPU. In addition, a solid state polymerization unit is not part of an EPPU.

Elastomer type means one of the elastomers defined under ''elastomer product'' in this section. Each elastomer identified in that definition represents a different elastomer type.

Emission point means an individual continuous front-end process vent, batch front-end process vent, back-end process vent, storage vessel, wastewater stream, or equipment leak.

Emulsion process means a process carried out with the reactants in an emulsified form (e.g., polymerization reaction).

Epichlorohydrin elastomer means an elastomer formed from the polymerization or copolymerization of epichlorohydrin (EPI). The main epichlorohydrin elastomers are polyepichlorohydrin, epi-ethylene oxide (EO) copolymer, epi-allyl glycidyl ether (AGE) copolymer, and epi-EO-AGE terpolymer. Epoxy resins produced by the copolymerization of EPI and bisphenol A are not epichlorohydrin elastomers.

Ethylene-propylene rubber means an ethylene-propylene copolymer or an ethylene-propylene terpolymer. Ethylene-propylene copolymers (EPM) result from the polymerization of ethylene and propylene and contain a saturated chain of the polymethylene type. Ethylene-propylene terpolymers (EPDM) are produced in a similar manner as EPM, except that a moderate amount of the third monomer is added to the reaction sequence. Typical third monomers include ethylidene norbornene, 1,4-hexadiene, or dicyclopentadiene. Ethylidene norbornene is the most commonly used. The production process includes, but is not limited to, polymerization, recycle, recovery, and packaging operations. The polymerization reaction may occur in either a solution process or a suspension process.

Extruding unit means a unit operation which converts polymer into a different shape by melting or mixing the polymer and then forcing it through an orifice to create a continuously extruded product.

Front-end refers to the unit operations in an EPPU prior to, and including, the stripping operations. The process front-end includes all activity from raw material storage through the stripping operation, including pre-polymerization blending, reactions, etc. For all gas-phased reaction processes, all unit operations are considered to be front-end.

Gas-phased reaction process means an elastomer production process where the reaction occurs in a gas phase, fluidized bed.

Grade means the subdivision of an elastomer product type by different characteristics such as molecular weight, monomer composition, significant mooney values, and the presence or absence of extender oil and/or carbon black.

Group 1 batch front-end process vent means a batch front-end process vent releasing annual organic HAP emissions greater than or equal to 11,800 kg/yr and with a cutoff flow rate, calculated in accordance with § 63.488(f), greater than or equal to the annual average flow rate.

Group 2 batch front-end process vent means a batch front-end process vent that does not fall within the definition of a Group 1 batch front-end process vent.

Group 1 continuous front-end process vent means a continuous front-end process vent releasing a gaseous emission stream that has a total resource effectiveness index value, calculated according to § 63.115 of subpart G, less than or equal to 1.0.

Group 2 continuous front-end process vent means a continuous front-end process vent that does not fall within the definition of a Group 1 continuous front-end process vent.

Group 1 storage vessel means a storage vessel at an existing affected source that meets the applicability criteria

specified in Table 3 of this subpart, or a storage vessel at a new affected source that meets the applicability criteria specified in Table 4 of this subpart.

Group 2 storage vessel means a storage vessel that does not fall within the definition of a Group 1 storage vessel.

Group 1 wastewater stream means a process wastewater stream from an elastomer product process unit at an existing or new source with a total volatile organic hazardous air pollutant average concentration greater than or equal to 10,000 parts per million by weight of compounds listed in table 9 of subpart G at any flowrate; or a process wastewater stream from a process unit at an existing or new source that has an average flow rate greater than or equal to 10 liters per minute and a total volatile organic hazardous air pollutant concentration greater than 1,000 parts per million by weight of compounds listed in table 9 of subpart G.

Group 2 wastewater stream means any process wastewater stream that does not meet the definition of a Group 1 wastewater stream.

Halobutyl rubber means a butyl rubber elastomer produced using halogenated copolymers.

Halogenated aggregate batch vent stream means an aggregate batch vent stream determined to have a total mass emission rate of halogen atoms contained in organic compounds of 3,750 kg/yr or greater determined by the Procedures presented in § 63.488(h).

Halogenated batch front-end process vent means a batch front-end process vent determined to have a mass emission rate of halogen atoms contained in organic compounds of 3,750 kg/yr or greater determined by the procedures presented in § 63.488(h).

Halogenated continuous front-end process vent means a continuous front-end process vent determined to have a mass emission rate of halogen atoms contained in organic compounds of 0.45 kg/hr or greater determined by the procedures presented in § 63.115(d)(2)(v) of subpart G.

High conversion latex means a latex where all monomers are reacted to at least 95 percent conversion.

Hypalon ™ means a chlorosulfonated polyethylene that is a synthetic rubber produced for uses such as wire and cable insulation, shoe soles and heels, automotive components, and building products.

Latex means a colloidal aqueous emulsion of elastomer. A latex may be further processed into finished products by direct use as a coating or as a foam, or it may be precipitated to separate the rubber particles, which are then used in dry state to prepare finished products.

Latex weight includes the weight of the polymer and the weight of the water solution.

Mass process means a process carried out through the use of thermal energy (e.g., polymerization reaction). Mass processes do not utilize emulsifying or suspending agents, but can utilize catalysts or other additives.

Material recovery section means the equipment that recovers unreacted or by-product materials from any process section for return to the EPPU, off-site purification or treatment, or sale. Equipment designed to separate unreacted or by-product material from the polymer product is to be included in this process section, provided that at the time of initial compliance some of the material is recovered for reuse in the process, off-site purification or treatment, or sale. Otherwise, such equipment is to be assigned to one of the other process sections, as appropriate. If equipment is used to recover unreacted or by-product material and return it directly to the same piece of process equipment from which it was emitted, then the recovery equipment is considered to be part of the process section that contains the process equipment. On the other hand, if equipment is used to recover unreacted or by-product material and return it to a different piece of process equipment in the same process section, the recovery equipment is considered to be part of a material recovery section. Equipment that treats recovered materials is to be included in this process section, but equipment that also treats raw materials is not to be included in this process section. The latter equipment is to be included in the raw materials preparation section.

Month means either a calendar month or a repeating 30-day period. For the purposes of compliance with the back-end limitations in § 63.506, a month can begin on any day of the month (i.e., starting on the 15th and ending on the 14th of the following month), as long as the month never contains more than 31 calendar days.

Neoprene means a polymer of chloroprene (2-chloro-1,3-butadiene). The free radical emulsion process is generally used to produce neoprene, although other methods may be used.

Nitrile butadiene latex means a polymer consisting primarily of unsaturated nitriles and dienes, usually acrylonitrile and 1,3-butadiene, that is sold as a latex.

Nitrile butadiene rubber means a polymer consisting primarily of unsaturated nitriles and dienes, usually acrylonitrile and 1,3-butadiene, not including those facilities that produce nitrile butadiene latex.

Organic hazardous air pollutant(s) (organic HAP) means one or more of the chemicals listed in Table 5 of this subpart or any other chemical which:

(1) Is knowingly introduced into the manufacturing process other than as an impurity, or has been or will be reported under any Federal or State program, such as EPCRA section 311, 312, or 313 or Title V; and

(2) Is listed in Table 2 of subpart F of this part.

Polybutadiene rubber/styrene butadiene rubber by solution means a polymer of 1,3-butadiene produced using a solution process, and/or a polymer that consists primarily of styrene and butadiene monomer units and is produced using a solution process.

Polymerization reaction section means the equipment designed to cause monomer(s) to react to form polymers, including equipment designed primarily to cause the formation of short polymer chains (e.g., oligomers or low polymers), but not including equipment designed to prepare raw materials for polymerization (e.g., esterification vessels). For the purposes of this subpart, the polymerization reaction section begins with the equipment used to transfer the materials from the raw materials preparation section and ends with the last vessel in which polymerization occurs.

Polysulfide rubber means a polymer produced by reacting sodium polysulfide and chloroethyl formal. Polysulfide rubber may be produced as latexes or solid product.

Primary product is defined in and determined by the procedures specified in § 63.480(f).

Process section means the equipment designed to accomplish a general but well-defined task in polymers production. Process sections include raw materials preparation, polymerization reaction, and material recovery. A process section may be dedicated to a single EPPU or may be common to more than one EPPU.

Process unit means a collection of equipment assembled and connected by pipes or ducts to process raw materials and to manufacture a product.

Process vent means a point of emission from a unit operation having a gaseous emission stream. Typical process vents include condenser vents, dryer vents, vacuum pumps, steam ejectors, and atmospheric vents from reactors and other process vessels, but do not include pressure relief valves.

Product means a compound or material which is manufactured by a process unit. By-products, isolated intermediates, impurities, wastes, and trace contaminants are not considered products.

Raw materials preparation section means the equipment at a polymer manufacturing plant designed to prepare raw materials, such as monomers and solvents, for polymerization. For the purposes of this standard, this process section begins with the equipment used to transfer raw materials from storage and/or the equipment used to transfer recovered material from the material recovery process sections, and ends with the last piece of equipment that prepares the material for polymerization. The raw materials preparation section may include equipment that is used to purify, dry, or otherwise treat raw materials or raw and recovered materials together; to activate catalysts; and to promote esterification including the formation of some short polymer chains

(oligomers). The raw materials preparation section does not include equipment that is designed primarily to accomplish the formation of oligomers, the treatment of recovered materials alone, or the storage of raw materials.

Recovery operations equipment means the equipment used to separate the components of process streams. Recovery operations equipment includes distillation units, condensers, etc. Equipment used for wastewater treatment shall not be considered recovery operations equipment.

Resin means a polymer that is not an elastomer. The following are characteristics of resins and the production of resins:

(1) The polymer is a block polymer;

(2) The manufactured polymer does not require vulcanization to make useful products;

(3) The polymer production process is operated to achieve at least 99 percent monomer conversion; and

(4) The polymer process unit does not recycle unreacted monomer back to the process.

Solid state polymerization unit means a unit operation which, through the application of heat, furthers the polymerization (i.e., increases the intrinsic viscosity) of polymer chips.

Solution process means a process where both the monomers and the resulting polymers are dissolved in an organic solvent.

Steady-state conditions means that all variables (temperatures, pressures, volumes, flow rates, etc.) in a process do not vary significantly with time; minor fluctuations about constant mean values can occur.

Storage vessel means a tank or other vessel that is used to store liquids that contain one or more organic HAP and that has been assigned, according to the procedures in §63.480(g), to an EPPU that is subject to this subpart. Storage vessels do not include:

(1) Vessels permanently attached to motor vehicles such as trucks, railcars, barges, or ships;

(2) Pressure vessels designed to operate in excess of 204.9 kilopascals and without emissions to the atmosphere;

(3) Vessels with capacities smaller than 38 cubic meters;

(4) Vessels and equipment storing and/or handling material that contains no organic HAP, or organic HAP as impurities only;

(5) Surge control vessels and bottoms receiver tanks; and

(6) Wastewater storage tanks.

Stripping technology means the removal of organic compounds from a raw elastomer product by the use of heat and/or vacuum. Stripping technology includes steam stripping, direct volatilization, chemical stripping, and other methods of devolatilization.

Styrene butadiene latex means a polymer consisting primarily of styrene and butadiene monomer units produced using an emulsion process and sold as a latex.

Styrene butadiene rubber by emulsion means a polymer consisting primarily of styrene and butadiene monomer units produced using an emulsion process. Styrene butadiene rubber by emulsion does not include styrene butadiene latex.

Supplemental combustion air means the air that is added to a vent stream after the vent stream leaves the unit operation. Air that is part of the vent stream as a result of the nature of the unit operation is not considered supplemental combustion air. Air required to operate combustion device burner(s) is not considered supplemental combustion air.

Suspension process means a process carried out with the reactants in a state of suspension, typically achieved through the use of water and/or suspending agents (e.g., polymerization reaction).

Total organic compounds (TOC) means those compounds, excluding methane and ethane, measured according to the procedures of Method 18 or Method 25A of 40 CFR part 60, appendix A.

Year means any consecutive 12-month period or 365 rolling days. For the purposes of emissions averaging, the term year applies to any 12-month period selected by the facility and defined in its Emissions Averaging Plan. For the purposes of batch cycle limitations, the term year applies to the 12-month period defined by the facility in its Notification of Compliance Status.

[62 FR 46925, Sept. 5, 1996, as amended at 64 FR 11542, Mar. 9, 1999]

§ 63.483 Emission standards.

(a) Except as allowed under paragraphs (b) and (c) of this section, the owner or operator of an existing or new affected source shall comply with the provisions in:

(1) Section 63.484 for storage vessels;

(2) Section 63.485 for continuous front-end process vents;

(3) Sections 63.486 through 63.492 for batch front-end process vents;

(4) Sections 63.493 through 63.500 for back-end process operations;

(5) Section 63.501 for wastewater;

(6) Section 63.502 for equipment leaks;

(7) Section 63.504 for additional test methods and procedures;

(8) Section 63.505 for monitoring levels and excursions; and

(9) Section 63.506 for general reporting and recordkeeping requirements.

(b) Instead of complying with §§63.484, 63.485, 63.493, and 63.501, the owner or operator of an existing affected source may elect to control any or all of the storage vessels, continuous front-end process vents, batch front-end process vents, aggregate batch vent streams, and back-end process emissions within the affected source, plus any or all process wastewater streams associated with the affected source, to different levels using an emissions averaging compliance approach that uses the procedures specified in §63.503. An owner or operator electing to use emissions averaging must still comply with the provisions of §§63.484, 63.485, 63.486, 63.493, and 63.501 for affected source emission points not included in the emissions average.

(c) A State may decide not to allow the use of the emissions averaging compliance approach specified in paragraph (b) of this section as a compliance option for an existing affected source.

§ 63.484 Storage vessel provisions.

(a) For each storage vessel located at an affected source, except for those storage vessels exempted by paragraph (b) of this section, the owner or operator shall comply with the requirements of §§63.119 through 63.123 and §63.148 of subpart G, with the differences noted in paragraphs (c) through (q) of this section.

(b) Storage vessels described in paragraphs (b)(1) through (b)(7) of this section are exempt from the storage vessel requirements of this section.

(1) Storage vessels containing styrene-butadiene latex;

(2) Storage vessels containing other latex products and located downstream of the stripping operations;

(3) Storage vessels containing high conversion latex products;

(4) Storage vessels located downstream of the stripping operations at affected sources subject to the back-end residual organic HAP limitation located in §63.494, that are complying through the use of stripping technology, as specified in §63.495;

(5) Storage vessels containing styrene;

(6) Storage vessels containing acrylamide; and

(7) Storage vessels containing epichlorohydrin.

(c) When the term ''storage vessel'' is used in §§63.119 through 63.123 and 63.148 of subpart G, the definition of this term in §63.482 shall apply for the purposes of this subpart.

(d) When the term ''Group 1 storage vessel'' is used in §§63.119 through 63.123 and §63.148 of subpart G, the definition of this term in §63.482 shall apply for the purposes of this subpart.

(e) When the term ''Group 2 storage vessel'' is used in §§63.119 through 63.123 and §63.148 of subpart G, the definition of this term in §63.482 shall apply for the purposes of this subpart.

(f) When the emissions averaging provisions of §63.150 of subpart G are referred to in §63.119 and §63.123 of subpart G, the emissions averaging provisions contained in §63.503 shall apply for the purposes of this subpart.

(g) When December 31, 1992 is referred to in §63.119 of subpart G, it shall be replaced with June 12, 1995 for the purposes of this subpart.

(h) When April 22, 1994 is referred to in §63.119 of subpart G, it shall be replaced with September 5, 1996 for the purposes of this subpart.

(i) Each owner or operator shall comply with this paragraph instead of

§ 63.120(d)(1)(ii) of subpart G for the purposes of this subpart. If the control device used to comply with this section is also used to comply with §§ 63.485 through § 63.501, the performance test required for these sections is acceptable for demonstrating compliance with § 63.119(e) of subpart G for the purposes of this subpart. The owner or operator will not be required to prepare a design evaluation for the control device as described in § 63.120(d)(1)(i) of subpart G, if the performance test meets the criteria specified in paragraphs (i)(1) and (i)(2) of this section.

(1) The performance test demonstrates that the control device achieves greater than or equal to the required control efficiency specified in § 63.119(e)(1) or § 63.119(e)(2) of subpart G, as applicable; and

(2) The performance test is submitted as part of the Notification of Compliance Status required by § 63.506(e)(5).

(j) When the term ''operating range'' is used in § 63.120(d)(3)(i) of subpart G, it shall be replaced with the term ''level,'' for the purposes of this subpart. This level shall be established using the procedures specified in § 63.505.

(k) When the Notification of Compliance Status requirements contained in § 63.152(b) of subpart G are referred to in §§ 63.120, 63.122, and 63.123 of subpart G, the Notification of Compliance Status requirements contained in § 63.506(e)(5) shall apply for the purposes of this subpart.

(l) When the Periodic Report requirements contained in § 63.152(c) of subpart G are referred to in §§ 63.120, 63.122, and 63.123 of subpart G, the Periodic Report requirements contained in § 63.506(e)(6) shall apply for the purposes of this subpart.

(m) When other reports as required in § 63.152(d) of subpart G are referred to in § 63.122 of subpart G, the reporting requirements contained in § 63.506(e)(7) shall apply for the purposes of this subpart.

(n) When the Implementation Plan requirements contained in § 63.151(c) of subpart G are referred to in § 63.119 through § 63.123 of subpart G, for the purposes of this subpart the owner or operator of an affected source need not comply.

(o) When the Initial Notification Plan requirements contained in § 63.151(b) of subpart G are referred to in § 63.119 through § 63.123 of subpart G, for the purposes of this subpart the owner or operator of an affected source need not comply.

(p) When the determination of equivalence criteria in § 63.102(b) of subpart F are referred to in § 63.121(a) of subpart G, the provisions in § 63.6(g) of subpart A shall apply for the purposes of this subpart.

(q) The compliance date for storage vessels at affected sources subject to the provisions of this section is specified in § 63.481.

§ 63.485 Continuous front-end process vent provisions.

(a) For each continuous front-end process vent located at an affected source, the owner or operator shall comply with the requirements of §§ 63.113 through 63.118 of subpart G, except as provided for in paragraphs (b) through (s) of this section. Continuous front-end process vents that are combined with one or more batch front-end process vents shall comply with paragraph (m) or (n) of this section.

(b) When the term ''process vent'' is used in §§ 63.113 through 63.118 of subpart G, it shall be replaced with the term ''continuous front-end process vent,'' and the definition of this term in § 63.482 shall apply for the purposes of this subpart.

(c) When the term ''halogenated process vent'' is used in §§ 63.113 through 63.118 of subpart G, it shall be replaced with the term ''halogenated continuous front-end process vent,'' and the definition of this term in § 63.482 shall apply for the purposes of this subpart.

(d) When the term ''Group 1 process vent'' is used in §§ 63.113 through 63.118 of subpart G, it shall be replaced with the term ''Group 1 continuous front-end process vent,'' and the definition of this term in § 63.482 shall apply for the purposes of this subpart.

(e) When the term ''Group 2 process vent'' is used in §§ 63.113 through 63.118 of subpart G, it shall be replaced with the term ''Group 2 continuous front-end process vent,'' and the definition of this term in § 63.482 shall apply for the purposes of this subpart.

(f) When December 31, 1992 is referred to in § 63.113 of subpart G, it shall be replaced with June 12, 1995 for the purposes of this subpart.

(g) When §§ 63.151(f), alternative monitoring parameters, and 63.152(e), submission of an operating permit, of subpart G are referred to in §§ 63.114(c) and 63.117(e) of subpart G, § 63.506(f), alternative monitoring parameters, and § 63.506(e)(8), submission of an operating permit, respectively, shall apply for the purposes of this subpart.

(h) When the Notification of Compliance Status requirements contained in § 63.152(b) of subpart G are referred to in §§ 63.114, 63.117, and 63.118 of subpart G, the Notification of Compliance Status requirements contained in § 63.506(e)(5) shall apply for the purposes of this subpart.

(i) When the Periodic Report requirements contained in § 63.152(c) of subpart G are referred to in §§ 63.117 and 63.118 of subpart G, the Periodic Report requirements contained in § 63.506(e)(6) shall apply for the purposes of this subpart.

(j) When the definition of excursion in § 63.152(c)(2)(ii)(A) of subpart G is referred to in § 63.118(f)(2) of subpart G, the definition of excursion in § 63.505(g) and (h) shall apply for the purposes of this subpart.

(k) For the purposes of this subpart, owners and operators shall comply with § 63.505, parameter monitoring levels and excursions, instead of § 63.114(e) of subpart G. When the term ''range'' is used in § 63.117(f), § 63.118(a)(2)(iv), (b)(2)(iv), (f)(1), and (f)(6) of subpart G, it shall be replaced with the term ''level.'' This level is determined in accordance with § 63.505.

(l) When reports of process changes are required under § 63.118 (g), (h), (i), and (j) of subpart G, paragraphs (l)(1) through (l)(4) of this section shall apply for the purposes of this subpart.

(1) Whenever a process change, as defined in § 63.115(e) of subpart G, is made that causes a Group 2 continuous front-end process vent to become a Group 1 continuous front-end process vent, the owner or operator shall submit the following information in the first periodic report following the process change, as specified in § 63.506(e)(6)(iii)(D)(*2*):

(i) A description of the process change; and

(ii) A schedule for compliance with § 63.113(a) of subpart G, as required under § 63.506(e)(6)(iii)(D)(*2*).

(2) Whenever a process change, as defined in § 63.115(e) of subpart G, is made that causes a Group 2 continuous front-end process vent with a TRE greater than 4.0 to become a Group 2 continuous front-end process vent with a TRE less than 4.0, the owner or operator shall submit the following information in the first periodic report following the process change, as specified in § 63.506(e)(6)(iii)(D)(*2*):

(i) A description of the process change; and

(ii) A schedule for compliance with the provisions of § 63.113(d) of subpart G, as required under § 63.506(e)(6)(iii)(D)(*2*).

(3) Whenever a process change, as defined in § 63.115(e) of subpart G, is made that causes a Group 2 continuous front-end process vent with a flow rate less than 0.005 standard cubic meter per minute (scmm) to become a Group 2 continuous front-end process vent with a flow rate of 0.005 scmm or greater and a TRE index value less than or equal to 4.0, the owner or operator shall submit the following information in the first periodic report following the process change, as specified in § 63.506(e)(6)(iii)(D)(*2*):

(i) A description of the process change; and

(ii) A schedule for compliance with two provisions of § 63.113(d) of subpart G, as required under § 63.506(e)(6)(iii)(D)(*2*).

(4) Whenever a process change, as defined in § 63.115(e) of subpart G, is made that causes a Group 2 continuous front-end process vent with an organic HAP concentration less than 50 parts per million by volume (ppmv) to become a Group 2 continuous front-end process vent with an organic HAP concentration of 50 ppmv or greater and a TRE index value less than or equal to 4.0, the owner or operator shall submit the following information in the first periodic report following the process change, as specified in § 63.506(e)(6)(iii)(D)(*2*):

(i) A description of the process change; and

(ii) A schedule for compliance with the provisions of §63.113(d) of subpart G, as required under §63.506(e)(6)(iii)(D)(*2*).

(m) If a batch front-end process vent is combined with a continuous front-end process vent prior to being routed to a control device, the combined vent stream shall comply with either paragraph (m)(1) or (m)(2) of this section, as appropriate.

(1) If the continuous front-end process vent is a Group 1 continuous front-end process vent, the combined vent stream shall comply with all requirements for a Group 1 continuous process vent stream in §§63.113 through 63.118 of subpart G, with the differences noted in paragraphs (b) through (l) of this section.

(2) If the continuous front-end process vent is a Group 2 continuous front-end process vent, the TRE index value shall be calculated during maximum representative operating conditions. For combined streams containing continuous front-end and batch front-end process vents, the maximum representative operating conditions shall be during periods when batch emission episodes are venting to the control device resulting in the highest concentration of organic HAP in the combined vent stream.

(n) If a batch front-end process vent is combined with a continuous front-end process vent prior to being routed to a recovery device, the TRE index value shall be calculated at the exit of the recovery device at maximum representative operating conditions. For combined vent streams containing continuous front-end and batch front-end process vents, the maximum representative operating conditions shall be during periods when batch emission episodes are venting to the recovery device resulting in the highest concentration of organic HAP in the combined vent stream.

(o) Group 1 halogenated continuous front-end process vents at affected existing sources producing butyl rubber, halobutyl rubber, or ethylene propylene rubber are exempt from the requirements to control hydrogen halides and halogens from the outlet of combustion devices contained in §63.113(c) of subpart G and are exempt from the prohibition against flaring halogenated vent streams, which is contained in §63.113(a)(1)(ii) of subpart G, if the conditions in paragraphs (o)(1) and (o)(2) of this section are met. Affected new sources are not exempt from these provisions.

(1)(i) For affected sources producing butyl rubber, halobutyl rubber, or ethylene propylene rubber using a solution process, if the halogenated continuous front-end process vent stream was controlled by a combustion device prior to June 12, 1995, or

(ii) For affected sources producing ethylene propylene rubber using a gas-phased reaction process, if the halogenated continuous front-end process vent stream was controlled by a combustion device since startup.

(2) The combustion device meets the requirements of §63.113(a)(1)(i), §63.113(a)(2), §63.113(a)(3), or §63.113(b) of subpart G.

(p) The compliance date for continuous front-end process vents subject to the provisions of this section is specified in §63.481. This replaces the reference to §63.100 of subpart F in §63.115(e)(2) of subpart G.

(q) *Internal combustion engines.* In addition to the three options for the control of a Group 1 continuous front-end process vent listed in §63.113(a) (1)–(3) of subpart G, an owner or operator can route emissions of organic HAP to an internal combustion engine, provided the conditions listed in paragraphs (q)(1) through (q)(3) of this section are met.

(1) The vent stream routed to the internal combustion engine shall not be a halogenated continuous front-end process vent stream.

(2) The organic HAP is introduced with the primary fuel.

(3) The owner or operator continuously monitors the on/off status of the internal combustion engine.

(4) If an internal combustion engine meeting the requirements of paragraphs (q) (1) through (3) of this section is used to comply with the provisions of §63.113(a) of subpart G, the internal combustion engine is exempt from the source testing requirements of §63.116 of subpart G.

(r) When the provisions of §63.116 (c)(3) and (c)(4) of subpart G specify

that Method 18 shall be used, Method 18 or Method 25A may be used for the purposes of this subpart. The use of Method 25A shall comply with paragraphs (r)(1) and (r)(2) of this section.

(1) The organic HAP used as the calibration gas for Method 25A shall be the single organic HAP representing the largest percent by volume of the emissions.

(2) The use of Method 25A is acceptable if the response from the high-level calibration gas is at least 20 times the standard deviation of the response from the zero calibration gas when the instrument is zeroed on the most sensitive scale.

(s) When the provisions of § 63.116(b) identify conditions under which a performance test is not required, for purposes of this subpart, the exemption in paragraph (s)(1) of this section shall also apply. Further, if a performance test meeting the conditions specified in paragraph (s)(2) of this section has been conducted by the owner or operator, the results of that performance test shall suffice, for the purposes of this section.

(1) An incinerator burning hazardous waste for which the owner or operator complies with the requirements of 40 CFR part 264, subpart O.

(2) Performance tests done for other subparts in part 60 or part 63 where total organic HAP or TOC was measured, provided that the owner or operator can demonstrate that operating conditions for the process and control or recovery device during the performance test are representative of current operating conditions.

[62 FR 46925, Sept. 5, 1996, as amended at 62 FR 37722, July 15, 1997]

§ 63.486 Batch front-end process vent provisions.

(a) *Batch front-end process vents.* Except as specified in paragraph (b) of this section, owners and operators of new and existing affected sources with batch front-end process vents shall comply with the requirements in §§ 63.487 through 63.492. The batch front-end process vent group status shall be determined in accordance with § 63.488. Batch front-end process vents classified as Group 1 shall comply with the reference control technology requirements for Group 1 batch front-end process vents in § 63.487, the monitoring requirements in § 63.489, the performance test methods and procedures to determine compliance requirements in § 63.490, the recordkeeping requirements in § 63.491, and the reporting requirements in § 63.492. All Group 2 batch front-end process vents shall comply with the applicable reference control technology requirements in § 63.487, the recordkeeping requirements in § 63.491, and the reporting requirements in § 63.492.

(b) *Aggregate batch vent streams.* Aggregate batch vent streams, as defined in § 63.482, are subject to the control requirements for individual batch front-end process vents, as specified in § 63.487(b), as well as the monitoring, testing, recordkeeping, and reporting requirements specified in § 63.489 through § 63.492.

§ 63.487 Batch front-end process vents—reference control technology.

(a) *Batch front-end process vents.* The owner or operator of a Group 1 batch front-end process vent, as determined using the procedures in § 63.488, shall comply with the requirements of either paragraph (a)(1) or (a)(2) of this section. Compliance can be based on either organic HAP or TOC.

(1) For each batch front-end process vent, reduce organic HAP emissions using a flare.

(i) The flare shall comply with the requirements of § 63.11(b) of subpart A.

(ii) Halogenated batch front-end process vents, as defined in § 63.482, shall not be vented to a flare.

(2) For each batch front-end process vent, reduce organic HAP emissions for the batch cycle by 90 weight percent using a control device. Owners or operators may achieve compliance with this paragraph through the control of selected batch emission episodes or the control of portions of selected batch emission episodes. Documentation demonstrating how the 90 weight percent emission reduction is achieved is required by § 63.490(c)(2).

(b) *Aggregate batch vent streams.* The owner or operator of an aggregate batch vent stream that contains one or more Group 1 batch front-end process

vents shall comply with the requirements of either paragraph (b)(1) or (b)(2) of this section. Compliance can be based on either organic HAP or TOC.

(1) For each aggregate batch vent stream, reduce organic HAP emissions using a flare.

(i) The flare shall comply with the requirements of §63.11(b) of subpart A.

(ii) Halogenated aggregate batch vent streams, as defined in §63.482, shall not be vented to a flare.

(2) For each aggregate batch vent stream, reduce organic HAP emissions by 90 weight percent or to a concentration of 20 parts per million by volume, whichever is less stringent, on a continuous basis using a control device. For purposes of complying with the 20 parts per million by volume outlet concentration standard, the outlet concentration shall be calculated on a dry basis. When a combustion device is used for purposes of complying with the 20 parts per million by volume outlet concentration standard, the concentration shall be corrected to 3 percent oxygen if supplemental combustion air is used to combust the emissions. If supplemental combustion air is not used, a correction to 3 percent oxygen is not required.

(c) *Halogenated emissions.* Halogenated Group 1 batch front-end process vents, halogenated aggregate batch vent streams, and halogenated continuous front-end process vents that are combusted as part of complying with paragraph (a)(2) or (b)(2) of this section, shall be controlled according to either paragraph (c)(1) or (c)(2) of this section.

(1) If a combustion device is used to comply with paragraph (a)(2) or (b)(2) of this section for a halogenated batch front-end process vent or halogenated aggregate batch vent stream, the emissions shall be ducted from the combustion device to an additional control device that reduces overall emissions of hydrogen halides and halogens by 99 percent before those emissions are discharged to the atmosphere.

(2) A control device may be used to reduce the halogen atom mass emission rate to less than 3,750 kg/yr for batch front-end process vents or aggregate batch vent streams and thus make the batch front-end process vent or aggregate batch vent stream nonhalogenated. The nonhalogenated batch front-end process vent or aggregate batch vent stream must then comply with the requirements of either paragraph (a) or (b) of this section, as appropriate.

(d) If a boiler or process heater is used to comply with the percent reduction requirement specified in paragraph (a)(2) or (b)(2) of this section, the batch front-end process vent or aggregate batch vent stream shall be introduced into the flame zone of such a device.

(e) *Combination of batch front-end process vents or aggregate batch vent streams with continuous front-end process vents.* A batch front-end process vent or aggregate batch vent stream combined with a continuous front-end process vent stream is not subject to the provisions of §§63.488 through 63.492, providing the requirements of paragraphs (e)(1), (e)(2), and either (e)(3) or (e)(4) of this section are met.

(1) The batch front-end process vent is combined with a continuous front-end process vent prior to routing the continuous front-end process vent to a control or recovery device. In this paragraph, the definitions of control device and recovery device as they relate to continuous front-end process vents shall be used.

(2) The only emissions to the atmosphere from the batch front-end process vent or aggregate batch vent stream prior to being combined with the continuous front-end process vent are from equipment subject to and in compliance with §63.502.

(3) If the batch front-end vent stream or aggregate batch vent stream is combined with a continuous front-end process vent stream prior to being routed to a control device, the combined vent stream shall comply with the requirements in §63.485(m). In this paragraph, the definition of control device as it relates to continuous front-end process vents shall be used.

(4) If the batch front-end process vent or aggregate batch vent stream is combined with a continuous front-end process vent stream prior to being routed to a recovery device, the combined

vent stream shall comply with the requirements in § 63.485(n). In this paragraph, the definition of recovery device as it relates to continuous front-end process vents shall be used.

(f) *Group 2 batch front-end process vents with annual emissions greater than or equal to the level specified in § 63.488(d).* The owner or operator of a Group 2 batch front-end process vent with annual emissions greater than or equal to the level specified in § 63.488(d) shall comply with the provisions of paragraphs (f)(1) and (f)(2) of this section.

(1) Establish a batch cycle limitation that ensures that the Group 2 batch front-end process vent does not become a Group 1 batch front-end process vent, and

(2) Comply with the recordkeeping requirements in § 63.491(d)(2), and the reporting requirements in § 63.492(a)(3) and (b).

(g) *Group 2 batch front-end process vents with annual emissions less than the level specified in § 63.488(d).* The owner or operator of a Group 2 batch front-end process vent with annual organic HAP emissions less than the level specified in § 63.488(d), shall comply with either paragraphs (g)(1) and (g)(2) of this section or with paragraphs (f)(1) and (f)(2) of this section.

(1) Establish a batch cycle limitation that ensures emissions do not exceed the appropriate level specified in § 63.488(d), and

(2) Comply with the recordkeeping requirements in § 63.491(d)(1), and the reporting requirements in § 63.492(a)(2), (b), and (c).

[62 FR 46925, Sept. 5, 1996, as amended at 64 FR 11542, Mar. 9, 1999]

§ 63.488 Methods and procedures for batch front-end process vent group determination.

(a) *General requirements.* Except as provided in paragraph (a)(3) of this section, the owner or operator of batch front-end process vents at affected sources shall determine the group status of each batch front-end process vent in accordance with the provisions of this section. This determination may be based on either organic HAP or TOC emissions.

(1) The procedures specified in paragraphs (b) through (i) shall be followed for the expected mix of products for a given batch front-end process vent, as specified in paragraph (a)(1)(i) of this section, or for the worst-case HAP emitting batch unit operation, as specified in paragraphs (a)(1)(ii) through (a)(1)(iv) of this section. ''Worst-case HAP emitting product'' is defined in paragraph (a)(1)(iii) of this section.

(i) If an owner or operator chooses to follow the procedures specified in paragraphs (b) through (i) of this section for the expected mix of products, an identification of the different products and the number of batch cycles accomplished for each is required as part of the group determination documentation.

(ii) If an owner or operator chooses to follow the procedures specified in paragraphs (b) through (i) of this section for the worst-case HAP emitting product, documentation identifying the worst-case HAP emitting product is required as part of the group determination documentation.

(iii) Except as specified in paragraph (a)(1)(iii)(B) of this section, the worst-case HAP emitting product is as defined in paragraph (a)(1)(iii)(A) of this section.

(A) The worst-case HAP emitting product is the one with the highest mass emission rate (kg organic HAP per hour) averaged over the entire time period of the batch cycle.

(B) Alternatively, when one product is produced more than 75 percent of the time, accounts for more than 75 percent of the annual mass of product, and the owner or operator can show that the mass emission rate (kg organic HAP per hour) averaged over the entire time period of the batch cycle can reasonably be expected to be similar to the mass emission rate for other products having emissions from the same batch front-end process vent, that product may be considered the worst-case HAP emitting product.

(C) An owner or operator shall determine the worst-case HAP emitting product for a batch front-end process vent as specified in paragraphs (a)(1)(iii)(C)(*1*) through (a)(1)(iii)(C)(*3*) of this section.

(*1*) The emissions per batch emission episode shall be determined using any of the procedures specified in paragraph (b) of this section. The mass emission rate (kg organic HAP per hour) averaged over the entire time period of the batch cycle shall be determined by summing the emissions for each batch emission episode making up a complete batch cycle and dividing by the total duration in hours of the batch cycle.

(*2*) To determine the worst-case HAP emitting product as specified under paragraph (a)(1)(iii)(A) of this section, the mass emission rate for each product shall be determined and compared.

(*3*) To determine the worst-case HAP emitting product as specified under paragraph (a)(1)(iii)(B) of this section, the mass emission rate for the product meeting the time and mass criteria of paragraph (a)(1)(iii)(B) of this section shall be determined, and the owner or operator shall provide adequate information to demonstrate that the mass emission rate for said product is similar to the mass emission rates for the other products having emissions from the same batch process vent. In addition, the owner or operator shall provide information demonstrating that the selected product meets the time and mass criteria of paragraph (a)(1)(iii)(B) of this section.

(iv) The annual production of the worst-case HAP emitting product shall be determined by ratioing the production time of the worst-case product up to a 12 month period of actual production. It is not necessary to ratio up to a maximum production rate (i.e., 8,760 hours per year at maximum design production).

(2) The annual uncontrolled organic HAP or TOC emissions and annual average batch vent flow rate shall be determined at the exit from the batch unit operation. For the purposes of these determinations, the primary condenser operating as a reflux condenser on a reactor or distillation column, the primary condenser recovering monomer, reaction products, by-products, or solvent from a stripper operated in batch mode, and the primary condenser recovering monomer, reaction products, by-products, or solvent from a distillation operation operated in batch mode shall be considered part of the batch unit operation. All other devices that recover or oxidize organic HAP or TOC vapors shall be considered control devices as defined in §63.482.

(3) The owner or operator of a batch front-end process vent complying with the flare provisions in §63.487(a)(1) or §63.487(b)(1) or routing the batch front-end process vent to a control device to comply with the requirements in §63.487(a)(2) or §63.487(b)(2) is not required to perform the batch front-end process vent group determination described in this section, but shall comply with all requirements applicable to Group 1 batch front-end process vents.

(b) *Determination of annual emissions.* The owner or operator shall calculate annual uncontrolled TOC or organic HAP emissions for each batch front-end process vent using the methods described in paragraphs (b)(1) through (b)(8) of this section. Paragraphs (b)(1) through (b)(4) of this section present procedures that can be used to calculate the emissions from individual batch emission episodes. Emissions from batch front-end processes involving multicomponent systems are to be calculated using the procedures in paragraphs (b)(1) through (b)(4) of this section. Individual HAP partial pressures in multicomponent systems shall be determined by the following methods: If the components are miscible in one another, use Raoult's law to calculate the partial pressures; if the solution is a dilute aqueous mixture, use Henry's law constants to calculate partial pressures; if Raoult's law or Henry's law are not appropriate or available, use experimentally obtained activity coefficients, Henry's law constants, or solubility data; if Raoult's law or Henry's law are not appropriate, use models, such as the group-contribution models, to predict activity coefficients; and if Raoult's law or Henry's law are not appropriate, assume the components of the system behave independently and use the summation of all vapor pressures from the HAP's as the total HAP partial pressure. Chemical property data can be obtained from standard reference texts. Paragraph

(b)(5) of this section describes how direct measurement can be used to estimate emissions. If the owner or operator can demonstrate that the procedures in paragraphs (b)(1) through (b)(4) of this section are not appropriate to estimate emissions from a batch front-end process emission episode, emissions may be estimated using engineering assessment, as described in paragraph (b)(6) of this section. Owners or operators are not required to demonstrate that direct measurement is not appropriate before utilizing engineering assessment. Paragraph (b)(6)(ii) of this section describes how an owner or operator shall demonstrate that the procedures in paragraphs (b)(1) through (b)(4) of this section are not appropriate. Emissions from a batch cycle shall be calculated in accordance with paragraph (b)(7) of this section, and annual emissions from the batch front-end process vent shall be calculated in accordance with paragraph (b)(8) of this section.

(1) TOC or organic HAP emissions from the purging of an empty vessel shall be calculated using Equation 1. This equation does not take into account evaporation of any residual liquid in the vessel.

$$E_{episode} = \frac{(V_{ves})(P)\,(MW_{WAVG})}{RT}\left(1 - 0.37^{m}\right) \qquad \text{[Eq. 1]}$$

where:

$E_{episode}$=Emissions, kg/episode.

V_{ves}=Volume of vessel, m^3.

P=TOC or total organic HAP partial pressure, kPa.

MW_{WAVG}=Weighted average molecular weight of TOC or organic HAP in vapor, determined in accordance with paragraph (b)(4)(iii) of this section, kg/kmol.

R=Ideal gas constant, 8.314 $m^3 \div$ kPa/kmol÷°K.

T=Temperature of vessel vapor space, °K.

m=Number of volumes of purge gas used.

(2) TOC or organic HAP emissions from the purging of a filled vessel shall be calculated using Equation 2.

$$E_{episode} = \frac{(y)(V_{dr})(P)^2(MW_{WAVG})}{RT\left(P - \sum_{i=1}^{n} P_i x_i\right)}(T_m) \qquad \text{[Eq. 2]}$$

where:

$E_{episode}$=Emissions, kg/episode.

y=Saturated mole fraction of all TOC or organic HAP in vapor phase.

V_{dr}=Volumetric gas displacement rate, m^3/min.

P=Pressure in vessel vapor space, kPa.

MW_{WAVG}=Weighted average molecular weight of TOC or organic HAP in vapor, determined in accordance with paragraph (b)(4)(iii) of this section, kg/kmol.

R=Ideal gas constant, 8.314 $m^3 \div$ kPa/kmol÷°K.

T=Temperature of vessel vapor space, °K.

P_i=Vapor pressure of TOC or individual organic HAP i, kPa.

x_i=Mole fraction of TOC or organic HAP i in the liquid.

n=Number of organic HAP in stream.

NOTE: Summation not required if TOC emissions are being estimated.

T_m=Minutes/episode.

(3) Emissions from vapor displacement due to transfer of material into or out of a vessel shall be calculated using Equation 3.

$$E_{episode} = \frac{(y)(V)(P)(MW_{WAVG})}{RT} \quad \text{[Eq. 3]}$$

where:

$E_{episode}$=Emissions, kg/episode.

y=Saturated mole fraction of all TOC or organic HAP in vapor phase.

V=Volume of gas displaced from the vessel, m^3.

P=Pressure of vessel vapor space, kPa.

MW_{WAVG}=Weighted average molecular weight of TOC or organic HAP in vapor, determined in accordance with paragraph (b)(4)(iii) of this section, kg/kmol.

R=Ideal gas constant, 8.314 $m^3 \div$ kPa/kmol÷°K.

T=Temperature of vessel vapor space, °K.

(4) Emissions caused by the heating of a vessel shall be calculated using the procedures in either paragraph (b)(4)(i), (b)(4)(ii), or (b)(4)(iii) of this section, as appropriate.

(i) If the final temperature to which the vessel contents is heated is lower than 50 K below the boiling point of the HAP in the vessel, then emissions shall be calculated using the equations in paragraphs (b)(4)(i)(A) through (b)(4)(i)(D) of this section.

(A) Emissions caused by heating of a vessel shall be calculated using Equation 4. The assumptions made for this calculation are atmospheric pressure of 760 mm Hg and the displaced gas is always saturated with VOC vapor in equilibrium with the liquid mixture.

$$E_{episode} = \left[\frac{\dfrac{\sum_{i=1}^{n}(P_i)T1}{101.325 - \sum_{i=1}^{n}(P_i)T1} + \dfrac{\sum_{i=1}^{n}(P_i)T2}{101.325 - \sum_{i=1}^{n}(P_i)T2}}{2} \right] * (\Delta\eta) \left[\frac{(MW_{WAVG,T1}) + (MW_{WAVG,T2})}{2} \right] \quad \text{[Eq. 4]}$$

where:

$E_{episode}$=Emissions, kg/episode.

$(P_i)T1$, $(P_i)T2$=Partial pressure (kPa) TOC or each organic HAP in the vessel headspace at initial (T1) and final (T2) temperature.

n=Number of organic HAP in stream. Note: Summation not required if TOC emissions are being estimated.

Δη=Number of kilogram-moles (kg-moles) of gas displaced, determined in accordance with paragraph (b)(4)(i)(B) of this section.

101.325=Constant, kPa.

$(MW_{WAVG,T1})$, $(MW_{WAVG,T2})$=Weighted average molecular weight of TOC or organic HAP in vapor, determined in accordance with paragraph (b)(4)(iii) of this section.

(B) The moles of gas displaced, Δη, is calculated using equation 5.

$$\Delta\eta = \frac{V_{fs}}{R}\left[\left(\frac{Pa_1}{T_1}\right) - \left(\frac{Pa_2}{T_2}\right)\right] \quad \text{[Eq. 5]}$$

where:

Δη=Number of kg-moles of gas displaced.

V_{fs}=Volume of free space in the vessel, m^3.

R=Ideal gas constant, 8.314 $m^3 \div kPa/kmol \div K$.

Pa_1=Initial noncondensible gas pressure in the vessel, kPa.

Pa_2=Final noncondensible gas pressure, kPa.

T_1=Initial temperature of vessel, K.

T_2=Final temperature of vessel, K.

(C) The initial and final pressure of the noncondensible gas in the vessel shall be calculated using equation 6.

$$Pa = 101.325 - \sum_{i=1}^{n} (P_i)T \qquad \text{[Eq. 6]}$$

where:

Pa=Initial or final partial pressure of noncondensible gas in the vessel headspace, kPa.

101.325=Constant, kPa.

$(P_i)T$=Partial pressure of TOC or each organic HAP i in the vessel headspace, kPa, at the initial or final temperature (T_1 or T_2).

n=Number of organic HAP in stream. Note: Summation not required if TOC emissions are being estimated.

(D) The weighted average molecular weight of organic HAP in the displaced gas, MW_{HAP}, shall be calculated using equation 7:

$$MW_{WAVG} = \frac{\sum_{i=1}^{n} (\text{mass of C})_i (\text{molecular weight of C})_i}{\sum_{i=1}^{n} (\text{mass of C})_i} \qquad \text{[Eq. 7]}$$

where:

c=TOC or organic HAP component

n=Number of TOC or organic HAP components in stream.

(ii) If the vessel contents are heated to a temperature greater than 50 K below the boiling point, then emissions from the heating of a vessel shall be calculated as the sum of the emissions calculated in accordance with paragraphs (b)(4)(ii)(A) and (b)(4)(ii)(B) of this section.

(A) For the interval from the initial temperature to the temperature 50 K below the boiling point, emissions shall be calculated using Equation 4, where T_2 is the temperature 50 K below the boiling point.

(B) For the interval from the temperature 50 K below the boiling point to the final temperature, emissions shall be calculated as the summation of emissions for each 5 K increment, where the emissions for each increment shall be calculated using Equation 4.

(*1*) If the final temperature of the heatup is lower than 5 K below the boiling point, the final temperature for the last increment shall be the final temperature for the heatup, even if the last increment is less than 5 K.

(*2*) If the final temperature of the heatup is higher than 5 K below the boiling point, the final temperature for the last increment shall be the temperature 5 K below the boiling point, even if the last increment is less than 5 K.

(*3*) If the vessel contents are heated to the boiling point and the vessel is not operating with a condenser, the final temperature for the final increment shall be the temperature 5 K below the boiling point, even if the last increment is less than 5 K.

(iii) If the vessel is operating with a condenser, and the vessel contents are heated to the boiling point, the primary condenser is considered part of the process, as described in § 63.488(a)(2). Emissions shall be calculated as the sum of Equation 4, which calculates emissions due to heating the vessel contents to the temperature of the gas exiting the condenser, and Equation 3, which calculates emissions due to the displacement of the remaining saturated noncondensible gas in the vessel. The final temperature in

Equation 4 shall be set equal to the exit gas temperature of the condenser. Equation 3 shall be used as written below in Equation 3a, using free space volume, and T_2 is set equal to the condenser exit gas temperature.

$$E_{episode} = \frac{(y_i)(V_{fs})(P_T)(MW_{HAP})}{(R)(T)} \quad \text{[Eq. 3a]}$$

where:

$E_{episode}$=Organic HAP emissions, kg/episode.

y_i=Saturated mole fraction of organic HAP in the vapor phase.

V_{fs}=Volume of the free space in the vessel, m^3.

P_T=Pressure of the vessel vapor space, kPa.

MW_{HAP}=Weighted average molecular weight of organic HAP in vapor, determined in accordance with paragraph (b)(4)(iii) of this section.

R=Ideal gas constant, 8.314 $m^3 \div$ kPa/kmol÷ K.

T=Temperature of condenser exit stream K.

n=Number of organic HAP in stream.

(5) The owner or operator may estimate annual emissions for a batch emission episode by direct measurement. If direct measurement is used, the owner or operator shall either perform a test for the duration of a representative batch emission episode or perform a test during only those periods of the batch emission episode for which the emission rate for the entire episode can be determined or for which the emissions are greater than the average emission rate of the batch emission episode. The owner or operator choosing either of these options must develop an emission profile for the entire batch emission episode, based on either process knowledge or test data collected, to demonstrate that test periods are representative. Examples of information that could constitute process knowledge include calculations based on material balances and process stoichiometry. Previous test results may be used provided the results are still relevant to the current batch process vent conditions. Performance tests shall follow the procedures specified in paragraphs (b)(5)(i) through (b)(5)(iii) of this section. The procedures in either paragraph (b)(5)(iv) or (b)(5)(v) of this section shall be used to calculate the emissions per batch emission episode.

(i) Method 1 or 1A, as appropriate, shall be used for selection of the sampling sites if the flow measuring device is a pitot tube. No traverse is necessary when Method 2A or 2D is used to determine gas stream volumetric flow rate.

(ii) Gas stream volumetric flow rate and/or average flow rate shall be determined as specified in paragraph (e) of this section.

(iii) Method 18 or Method 25A, of 40 CFR part 60, appendix A, shall be used to determine the concentration of TOC or organic HAP, as appropriate. The use of Method 25A shall comply with paragraphs (b)(5)(iii)(A) and (b)(5)(iii)(B) of this section.

(A) The organic HAP used as the calibration gas for Method 25A shall be the single organic HAP representing the largest percent by volume of the emissions.

(B) The use of Method 25A is acceptable if the response from the high-level calibration gas is at least 20 times the standard deviation of the response from the zero calibration gas when the instrument is zeroed on the most sensitive scale.

(iv) If an integrated sample is taken over the entire batch emission episode to determine TOC or average total organic HAP concentration, emissions shall be calculated using Equation 8.

$$E_{episode} = K\left[\sum_{j=1}^{n}(C_j)(M_j)\right]AFR(T_h) \quad \text{[Eq. 8]}$$

where:

$E_{episode}$=Emissions, kg/episode

K=Constant, 2.494×10^{-6} $(ppmv)^{-1}$ (gm-mole/scm) (kg/gm) (min/hr), where standard temperature is 20 °C.

C_j=Average concentration of TOC or sample organic HAP component j of the gas stream for the batch emission episode, dry basis, ppmv.

M_j=Molecular weight of TOC or sample component j of the gas stream, dry basis, gm/gm-mole.

AFR=Average flow rate of gas stream, dry basis, scmm.

T_h=Hours/episode

n=Number of organic HAP in stream. Note: Summation not required if

TOC emissions are being estimated using a TOC concentration measured using Method 25A.

(v) If grab samples are taken to determine TOC or average total organic HAP concentration, emissions shall be calculated according to paragraphs (b)(5)(v)(A) and (b)(5)(v)(B) of this section.

(A) For each measurement point, the emission rate shall be calculated using Equation 9.

$$E_{point} = K\left[\sum_{j=1}^{n} C_j M_j\right] FR \qquad \text{[Eq. 9]}$$

where:

E_{point}=Emission rate for individual measurement point, kg/hr.

K=Constant, $2.494 \times 10_{-6}$ $(ppmv)_{-1}$ (gm-mole/scm) (kg/gm) (min/hr), where standard temperature is 20 °C.

C_j=Concentration of TOC or sample component j of the gas stream, dry basis, ppmv.

M_j=Molecular weight of TOC or sample component j of the gas stream, gm/gm-mole.

FR=Flow rate of gas stream for the measurement point, dry basis, scmm.

n=Number of organic HAP in stream. Note: Summation not required if TOC emissions are being estimated using a TOC concentration measured using Method 25A.

(B) The emissions per batch emission episode shall be calculated using Equation 10.

$$E_{episode} = (DUR)\left[\sum_{i=1}^{n} \frac{E_i}{n}\right] \qquad \text{[Eq. 10]}$$

where:

$E_{episode}$=Emissions, kg/episode.

DUR=Duration of the batch emission episode, hr/episode.

E_i=Emissions for measurement point i, kg/hr.

n=Number of measurements.

(6) If the owner or operator can demonstrate that the methods in paragraphs (b)(1) through (b)(4) of this section are not appropriate to estimate emissions for a batch emissions episode, the owner or operator may use engineering assessment to estimate emissions as specified in paragraphs (b)(6)(i) and (b)(6)(ii) of this section. All data, assumptions, and procedures used in an engineering assessment shall be documented.

(i) Engineering assessment includes, but is not limited to, the following:

(A) Previous test results, provided the tests are representative of current operating practices.

(B) Bench-scale or pilot-scale test data representative of the process under representative operating conditions.

(C) Flow rate, TOC emission rate, or organic HAP emission rate specified or implied within a permit limit applicable to the batch front-end process vent.

(D) Design analysis based on accepted chemical engineering principles, measurable process parameters, or physical or chemical laws or properties. Examples of analytical methods include, but are not limited to:

(*1*) Use of material balances,

(*2*) Estimation of flow rate based on physical equipment design, such as pump or blower capacities, and

(*3*) Estimation of TOC or organic HAP concentrations based on saturation conditions.

(ii) The emissions estimation equations in paragraphs (b)(1) through (b)(4) of this section shall be considered inappropriate for estimating emissions for a given batch emissions episode if one or more of the criteria in paragraphs (b)(6)(ii)(A) through (b)(6)(ii)(B) of this section are met.

(A) Previous test data are available that show a greater than 20 percent discrepancy between the test value and the estimated value.

(B) The owner or operator can demonstrate to the Administrator through any other means that the emissions estimation equations are not appropriate for a given batch emissions episode.

(C) Data or other information supporting a finding that the emissions estimation equations are inappropriate as specified under paragraph (b)(6)(ii)(A) of this section shall be reported in the Notification of Compliance Status, as required in § 63.506(e)(5).

(D) Data or other information supporting a finding that the emissions estimation equations are inappropriate as specified under paragraph

(b)(6)(ii)(B) of this section shall be reported in the Precompliance Report, as required in §63.506(e)(3).

(7) For each batch front-end process vent, the TOC or organic HAP emissions associated with a single batch cycle shall be calculated using Equation 11.

$$E_{cycle} = \sum_{i=1}^{n} E_{episode_i} \qquad \text{[Eq. 11]}$$

where:

E_{cycle}=Emissions for an individual batch cycle, kg/batch cycle.

$E_{episodei}$=Emissions from a batch emission episode i, kg/episode.

n=Number of batch emission episodes for the batch cycle.

(8) Annual TOC or organic HAP emissions from a batch front-end process vent shall be calculated using Equation 12.

$$AE = \sum_{i=1}^{n} \left(N_i\right)\left(E_{cycle_i}\right) \qquad \text{[Eq. 12]}$$

where:

AE=Annual emissions from a batch front-end process vent, kg/yr.

N_i=Number of type i batch cycles performed annually, cycles/year.

E_{cyclei}=Emissions from the batch front-end process vent associated with single type i batch cycle, as determined in paragraph (b)(7) of this section, kg/batch cycle.

n=Number of different types of batch cycles that cause the emission of TOC or organic HAP from the batch front-end process vent.

(c) [Reserved]

(d) *Minimum emission level exemption.* A batch front-end process vent with annual emissions less than 11,800 kg/yr is considered a Group 2 batch front-end process vent and the owner or operator of that batch front-end process vent shall comply with the requirements in §63.487 (f) or (g). The owner or operator of that batch front-end process vent is not required to comply with the provisions in paragraphs (e) through (g) of this section.

(e) *Determination of average flow rate.* The owner or operator shall determine the average flow rate for each batch emission episode in accordance with one of the procedures provided in paragraphs (e)(1) through (e)(2) of this section. The annual average flow rate for a batch front-end process vent shall be calculated as specified in paragraph (e)(3) of this section.

(1) Determination of the average flow rate for a batch emission episode by direct measurement shall be made using the procedures specified in paragraphs (e)(1)(i) through (e)(1)(iii) of this section.

(i) The vent stream volumetric flow rate (Q_s) for a batch emission episode, in scmm at 20 °C, shall be determined using Method 2, 2A, 2C, or 2D of 40 CFR part 60, appendix A, as appropriate.

(ii) The volumetric flow rate of a representative batch emission episode shall be measured every 15 minutes.

(iii) The average flow rate for a batch emission episode shall be calculated using Equation 13.

$$AFR_{episode} = \frac{\sum_{i=1}^{n} FR_i}{n} \qquad \text{[Eq. 13]}$$

where:

$AFR_{episode}$=Average flow rate for the batch emission episode, scmm.

FR_i=Flow rate for individual measurement i, scmm.

n=Number of flow rate measurements taken during the batch emission episode.

(2) The average flow rate for a batch emission episode may be determined by engineering assessment, as defined in paragraph (b)(6)(i) of this section. All data, assumptions, and procedures used shall be documented.

(3) The annual average flow rate for a batch front-end process vent shall be calculated using Equation 14.

$$AFR = \frac{\sum_{i=1}^{n} \left(DUR_i\right)\left(AFR_{episode,i}\right)}{\sum_{i=1}^{n} \left(DUR_i\right)} \qquad \text{[Eq. 14]}$$

where:

AFR=Annual average flow rate for the batch front-end process vent, scmm.

DUR_i=Duration of type i batch emission episodes annually, hr/yr.

$AFR_{episode,i}$=Average flow rate for type i batch emission episode, scmm.

n=Number of types of batch emission episodes venting from the batch front-end process vent.

(f) *Determination of cutoff flow rate.* For each batch front-end process vent, the owner or operator shall calculate the cutoff flow rate using Equation 15.

$$CFR = (0.00437)(AE) - 51.6 \qquad \text{[Eq. 15]}$$

where:

CFR=Cutoff flow rate, scmm.

AE=Annual TOC or organic HAP emissions, as determined in paragraph (b)(8) of this section, kg/yr.

(g) *Group 1/Group 2 status determination.* The owner or operator shall compare the cutoff flow rate, calculated in accordance with paragraph (f) of this section, with the annual average flow rate, determined in accordance with paragraph (e)(3) of this section. The group determination status for each batch front-end process vent shall be made using the criteria specified in paragraphs (g)(1) and (g)(2) of this section.

(1) If the cutoff flow rate is greater than or equal to the annual average flow rate of the stream, the batch front-end process vent is classified as a Group 1 batch front-end process vent.

(2) If the cutoff flow rate is less than the annual average flow rate of the stream, the batch front-end process vent is classified as a Group 2 batch front-end process vent.

(h) *Determination of halogenation status.* To determine whether a batch front-end process vent or an aggregate batch vent stream is halogenated, the annual mass emission rate of halogen atoms contained in organic compounds shall be calculated using the procedures specified in paragraphs (h)(1) through (h)(3) of this section.

(1) The concentration of each organic compound containing halogen atoms (ppmv, by compound) for each batch emission episode shall be determined based on the following procedures:

(i) Process knowledge that no halogens or hydrogen halides are present in the process may be used to demonstrate that a batch emission episode is nonhalogenated. Halogens or hydrogen halides that are unintentionally introduced into the process shall not be considered in making a finding that a batch emission episode is nonhalogenated.

(ii) Engineering assessment as discussed in paragraph (b)(6)(i) of this section.

(iii) Concentration of organic compounds containing halogens and hydrogen halides as measured by Method 26 or 26A of 40 CFR part 60, appendix A.

(iv) Any other method or data that has been validated according to the applicable procedures in Method 301 of appendix A of this part.

(2) The annual mass emissions of halogen atoms for a batch front-end process vent shall be calculated using Equation 16.

$$E_{halogen} = K\left[\sum_{j=1}^{n}\sum_{i=1}^{m}\left(C_{avg_j}\right)\left(L_{j,i}\right)\left(M_{j,i}\right)\right]AFR \qquad \text{[Eq. 16]}$$

where:

$E_{halogen}$=Mass of halogen atoms, dry basis, kg/yr.

K=Constant, 0.022 $(ppmv)^{-1}$ (kg-mole per scm) (min/yr), where standard temperature is 20 °C.

AFR=Annual average flow rate of the batch front-end process vent, determined according to paragraph (e) of this section, scmm.

$M_{j,i}$=Molecular weight of halogen atom i in compound j, kg/kg-mole.

$L_{j,i}$=Number of atoms of halogen i in compound j.

n=Number of halogenated compounds j in the batch front-end process vent.

m=Number of different halogens i in each compound j of the batch front-end process vent.

C_{avgj}=Average annual concentration of halogenated compound j in the

batch front-end process vent, as determined by using Equation 17, dry basis, ppmv.

$$C_{avg_j} = \frac{\sum_{i=1}^{n}(DUR_i)(C_i)}{\sum_{i=1}^{n}(DUR_i)} \qquad \text{[Eq. 17]}$$

where:

DUR_i=Duration of type i batch emission episodes annually, hr/yr.

C_i=Average concentration of halogenated compound j in type i batch emission episode, ppmv.

n=Number of types of batch emission episodes venting from the batch front-end process vent.

(3) The annual mass emissions of halogen atoms for an aggregate batch vent stream shall be the sum of the annual mass emissions of halogen atoms for all batch front-end process vents included in the aggregate batch vent stream.

(i) *Process changes affecting Group 2 batch front-end process vents.* Whenever process changes, as described in paragraph (i)(1) of this section, are made that affect one or more Group 2 batch front-end process vents, the owner or operator shall comply with paragraphs (i)(2) and (i)(3) of this section.

(1) Examples of process changes include, but are not limited to, changes in production capacity, production rate, feedstock type, or catalyst type; or whenever there is replacement, removal, or modification of recovery equipment considered part of the batch unit operation as specified in paragraph (a)(2) of this section. An increase in the annual number of batch cycles beyond the batch cycle limitation constitutes a process change. For purposes of this paragraph, process changes do not include: Process upsets; unintentional, temporary process changes; and changes that are within the margin of variation on which the original group determination was based.

(2) For each batch front-end process vent affected by a process change, the owner or operator shall redetermine the group status by repeating the procedures specified in paragraphs (b) through (g) of this section, as applicable. Alternatively, engineering assessment, as described in paragraph (b)(6)(i) of this section, can be used to determine the effects of the process change.

(3) Based on the results of paragraph (i)(2) of this section, owners or operators shall comply with either paragraph (i)(3) (i), (ii), or (iii) of this section.

(i) If the redetermination described in paragraph (i)(2) of this section indicates that a Group 2 batch front-end process vent has become a Group 1 batch front-end process vent as a result of the process change, the owner or operator shall submit a report as specified in §63.492(b) and shall comply with the Group 1 provisions in §63.487 through §63.492 in accordance with the compliance schedule described in §63.506(e)(6)(iii)(D)(*2*).

(ii) If the redetermination described in paragraph (i)(2) of this section indicates that a Group 2 batch front-end process vent with annual emissions less than the applicable level specified in paragraph (d) of this section, and that is in compliance with §63.487(g), now has annual emissions greater than or equal to the applicable level specified by paragraph (d) of this section but remains a Group 2 batch front-end process vent, the owner or operator shall submit a report as specified in §63.492(c) and shall comply with §63.487(f) in accordance with the compliance schedule required by §63.506(e)(6)(iii)(D)(*2*).

(iii) If the redetermination described in paragraph (i)(2) of this section indicates no change in group status or no change in the relation of annual emissions to the levels specified in paragraph (d) of this section, the owner or operator is not required to submit a report, as described in §63.492(d).

[62 FR 46925, Sept. 5, 1996, as amended at 64 FR 11542, Mar. 9, 1999]

§63.489 Batch front-end process vents—monitoring requirements.

(a) *General requirements.* Each owner or operator of a batch front-end process vent or aggregate batch vent stream that uses a control device to comply with the requirements in §63.487(a)(2)

or §63.487(b)(2) shall install the monitoring equipment specified in paragraph (b) of this section.

(1) This monitoring equipment shall be in operation at all times when batch emission episodes, or portions thereof, that the owner or operator has selected to control are vented to the control device, or at all times when an aggregate batch vent stream is vented to the control device.

(2) The owner or operator shall operate control devices such that monitored parameters remain above the minimum level or below the maximum level, as appropriate, established as specified in paragraph (e) of this section.

(b) *Batch front-end process vent and aggregate batch vent stream monitoring parameters.* The monitoring equipment specified in paragraphs (b)(1) through (b)(8) of this section shall be installed as specified in paragraph (a) of this section. The parameters to be monitored are specified in Table 6 of this subpart.

(1) Where an incinerator is used, a temperature monitoring device equipped with a continuous recorder is required.

(i) Where an incinerator other than a catalytic incinerator is used, the temperature monitoring device shall be installed in the firebox or in the ductwork immediately downstream of the firebox in a position before any substantial heat exchange occurs.

(ii) Where a catalytic incinerator is used, temperature monitoring devices shall be installed in the gas stream immediately before and after the catalyst bed.

(2) Where a flare is used, a device (including, but not limited to, a thermocouple, ultra-violet beam sensor, or infrared sensor) capable of continuously detecting the presence of a pilot flame is required.

(3) Where a boiler or process heater of less than 44 megawatts design heat input capacity is used, a temperature monitoring device in the firebox equipped with a continuous recorder is required. Any boiler or process heater in which all batch front-end process vents or aggregate batch vent streams are introduced with the primary fuel or are used as the primary fuel is exempt from this requirement.

(4) Where a scrubber is used with an incinerator, boiler, or process heater in concert with the combustion of halogenated batch front-end process vents, the following monitoring equipment is required for the scrubber:

(i) A pH monitoring device equipped with a continuous recorder to monitor the pH of the scrubber effluent; and

(ii) A flow meter equipped with a continuous recorder shall be located at the scrubber influent to monitor the scrubber liquid flow rate.

(5) Where an absorber is used, a scrubbing liquid temperature monitoring device and a specific gravity monitoring device are required, each equipped with a continuous recorder.

(6) Where a condenser is used, a condenser exit temperature (product side) monitoring device equipped with a continuous recorder is required.

(7) Where a carbon adsorber is used, an integrating regeneration stream flow monitoring device having an accuracy of ±10 percent, capable of recording the total regeneration stream mass flow for each regeneration cycle; and a carbon bed temperature monitoring device, capable of recording the carbon bed temperature after each regeneration and within 15 minutes of completing any cooling cycle are required.

(8) As an alternate to paragraphs (b)(5) through (b)(7) of this section, the owner or operator may install an organic monitoring device equipped with a continuous recorder.

(c) *Alternative monitoring parameters.* An owner or operator of a batch front-end process vent or aggregate batch vent stream may request approval to monitor parameters other than those required by paragraph (b) of this section. The request shall be submitted according to the procedures specified in §63.506(f). Approval shall be requested if the owner or operator:

(1) Uses a control device other than those included in paragraph (b) of this section; or

(2) Uses one of the control devices included in paragraph (b) of this section, but seeks to monitor a parameter other than those specified in Table 6 of this subpart and paragraph (b) of this section.

(d) *Monitoring of bypass lines.* The owner or operator of a batch front-end

process vent or aggregate batch vent stream using a vent system that contains bypass lines that could divert emissions away from a control device used to comply with §63.487(a) or §63.487(b) shall comply with either paragraph (d)(1), (d)(2), or (d)(3) of this section. Equipment such as low leg drains, high point bleeds, analyzer vents, open-ended valves or lines, and pressure relief valves needed for safety purposes are not subject to this paragraph.

(1) Properly install, maintain, and operate a flow indicator that takes a reading at least once every 15 minutes. Records shall be generated as specified in §63.491(e)(3). The flow indicator shall be installed at the entrance to any bypass line that could divert emissions away from the control device and to the atmosphere; or

(2) Secure the bypass line valve in the non-diverting position with a car-seal or a lock-and-key type configuration. A visual inspection of the seal or closure mechanism shall be performed at least once every month to ensure that the valve is maintained in the non-diverting position and emissions are not diverted through the bypass line. Records shall be generated as specified in §63.491(e)(4).

(3) Continuously monitor the bypass line damper or valve position using computer monitoring and record any periods when the position of the bypass line damper or valve has changed as specified in §63.491(e)(4).

(e) *Establishment of parameter monitoring levels.* Parameter monitoring levels for batch front-end process vents and aggregate batch vent streams shall be established as specified in paragraphs (e)(1) through (e)(3) of this section.

(1) For each parameter monitored under paragraph (b) of this section, the owner or operator shall establish a level, defined as either a maximum or minimum operating parameter as denoted in Table 7 of this subpart, that indicates proper operation of the control device. The level shall be established in accordance with the procedures specified in §63.505.

(i) For batch front-end process vents using a control device to comply with §63.487(a)(2), the established level shall reflect the control efficiency established as part of the initial compliance demonstration specified in §63.490(c)(2).

(ii) For aggregate batch vent streams using a control device to comply with §63.487(b)(2), the established level shall reflect the control efficiency requirement specified in §63.487(b)(2).

(2) The established level, along with supporting documentation, shall be submitted in the Notification of Compliance Status or the operating permit application as required in §63.506(e)(5) or §63.506(e)(8), respectively.

(3) The operating day shall be defined as part of establishing the parameter monitoring level and shall be submitted with the information in paragraph (e)(2) of this section. The definition of operating day shall specify the times at which an operating day begins and ends. The operating day shall not exceed 24 hours.

§63.490 Batch front-end process vents—performance test methods and procedures to determine compliance.

(a) *Use of a flare.* When a flare is used to comply with §63.487(a)(1) or §63.487(b)(1), the owner or operator shall comply with the flare provisions in §63.11(b) of subpart A.

(b) *Exceptions to performance tests.* An owner or operator is not required to conduct a performance test when a control device specified in paragraphs (b)(1) through (b)(4) of this section is used to comply with §63.487(a)(2).

(1) A boiler or process heater with a design heat input capacity of 44 megawatts or greater.

(2) A boiler or process heater where the vent stream is introduced with the primary fuel or is used as the primary fuel.

(3) A control device for which a performance test was conducted for determining compliance with a new source performance standard (NSPS) and the test was conducted using the same procedures specified in this section and no process changes have been made since the test.

(4) A boiler or process heater burning hazardous waste for which the owner or operator:

(i) Has been issued a final permit under 40 CFR part 270 and complies

with the requirements of 40 CFR part 266, subpart H; or

(ii) Has certified compliance with the interim status requirements of 40 CFR part 266, subpart H.

(5) An incinerator burning hazardous waste for which the owner or operator complies with the requirements of 40 CFR part 264, subpart O.

(6) Performance tests done for other subparts in part 60 or part 63 where total organic HAP or TOC was measured, provided that the owner or operator can demonstrate that operating conditions for the process and control device during the performance test are representative of current operating conditions.

(c) *Batch front-end process vent testing and procedures for compliance with § 63.487(a)(2).* Except as provided in paragraph (b) of this section, an owner or operator using a control device to comply with § 63.487(a)(2) shall conduct a performance test using the procedures specified in paragraph (c)(1) of this section in order to determine the control efficiency of the control device. An owner or operator shall determine the percent reduction for the batch cycle using the control efficiency of the control device as specified in paragraphs (c)(2)(i) through (c)(2)(iii) of this section and the procedures specified in paragraph (c)(2) of this section. Compliance may be based on either total organic HAP or TOC. For purposes of this paragraph and all paragraphs that are part of paragraph (c) of this section, the term ''batch emission episode'' shall have the meaning ''period of the batch emission episode selected for control,'' which may be the entire batch emission episode or may only be a portion of the batch emission episode.

(1) Performance tests shall be conducted as specified in paragraphs (c)(1)(i) through (c)(1)(v) of this section.

(i) Except as specified in paragraph (c)(1)(i)(A) of this section, a test shall be performed for the entire period of each batch emission episode in the batch cycle that the owner or operator selects to control as part of achieving the required 90 percent emission reduction for the batch cycle specified in § 63.487(a)(2). Only one test is required for each batch emission episode selected by the owner or operator for control. The owner or operator shall follow the procedures listed in paragraphs (c)(1)(i)(B) through (c)(1)(i)(D) of this section.

(A) Alternatively, an owner or operator may choose to test only those periods of the batch emission episode during which the emission rate for the entire episode can be determined or during which the emissions are greater than the average emission rate of the batch emission episode. The owner or operator choosing either of these options must develop an emission profile for the entire batch emission episode, based on either process knowledge or test data collected, to demonstrate that test periods are representative. Examples of information that could constitute process knowledge include calculations based on material balances and process stoichiometry. Previous test results may be used, provided the results are still relevant to the current batch front-end process vent conditions.

(B) Method 1 or 1A, as appropriate, shall be used for selection of the sampling sites if the flow measuring device is a pitot tube. No traverse is necessary when Method 2A or 2D is used to determine gas stream volumetric flow rate. Inlet sampling sites shall be located as specified in paragraphs (c)(1)(i)(B)(*1*) and (c)(1)(i)(B)(*2*) of this section. Outlet sampling sites shall be located at the outlet of the final control device prior to release to the atmosphere.

(*1*) The control device inlet sampling site shall be located at the exit from the batch unit operation before any control device. Section 63.488(a)(2) describes those recovery devices considered part of the unit operation. Inlet sampling sites would be after these specified recovery devices.

(*2*) If a batch process vent is introduced with the combustion air or as a secondary fuel into a boiler or process heater with a design capacity less than 44 megawatts, selection of the location of the inlet sampling sites shall ensure the measurement of total organic HAP or TOC (minus methane and ethane) concentrations in all batch front-end process vents and primary and secondary fuels introduced into the boiler or process heater.

(C) Gas stream volumetric flow rate and/or average flow rate shall be determined as specified in § 63.488(e).

(D) Method 18 or Method 25A of 40 CFR part 60, Appendix A, shall be used to determine the concentration of organic HAP or TOC, as appropriate. The use of Method 25A shall comply with paragraphs (c)(1)(i)(D)(*1*) and (c)(1)(i)(D)(*2*) of this section.

(*1*) The organic HAP used as the calibration gas for Method 25A shall be the single organic HAP representing the largest percent by volume of the emissions.

(*2*) The use of Method 25A is acceptable if the response from the high-level calibration gas is at least 20 times the standard deviation of the response from the zero calibration gas when the instrument is zeroed on the most sensitive scale.

(ii) If an integrated sample is taken over the entire batch emission episode to determine TOC or average total organic HAP concentration, emissions per batch emission episode shall be calculated using Equations 18 and 19.

$$E_{episode,inlet} = K\left[\sum_{j=1}^{n}\left(C_{j,inlet}\right)\left(M_j\right)\right]\left(AFR_{inlet}\right)\left(T_h\right) \qquad \text{[Eq. 18]}$$

$$E_{episode,outlet} = K\left[\sum_{j=1}^{n}\left(C_{j,outlet}\right)\left(M_j\right)\right]\left(AFR_{outlet}\right)\left(T_h\right) \qquad \text{[Eq. 19]}$$

where:

$E_{episode}$=Inlet or outlet emissions, kg/episode.

K=Constant, 2.494×10^{-6} $(ppmv)^{-1}$ (gm-mole/scm) (kg/gm) (min/hr), where standard temperature is 20 °C.

C_j=Average inlet or outlet concentration of TOC or sample component j of the gas stream for the batch emission episode, dry basis, ppmv.

M_j=Molecular weight of TOC or sample component j of the gas stream, gm/gm-mole.

AFR=Average inlet or outlet flow rate of gas stream for the batch emission episode, dry basis, scmm.

T_h=Hours/episode.

n=Number of organic HAP in stream. Note: Summation not required if TOC emissions are being estimated using a TOC concentration measured using Method 25A.

(iii) If grab samples are taken to determine TOC or total organic HAP concentration, emissions shall be calculated according to paragraphs (c)(1)(iii)(A) and (c)(1)(iii)(B) of this section.

(A) For each measurement point, the emission rates shall be calculated using Equations 20 and 21.

$$E_{point,inlet} = K\left[\sum_{j=1}^{n} C_j M_j\right] FR_{inlet} \qquad \text{[Eq. 20]}$$

$$E_{point,outlet} = K\left[\sum_{j=1}^{n} C_j M_j\right] FR_{outlet} \qquad \text{[Eq. 21]}$$

where:

E_{point}=Inlet or outlet emission rate for the measurement point, kg/hr.

K=Constant, 2.494×10^{-6} $(ppmv)^{-1}$ (gm-mole/scm) (kg/gm) (min/hr), where standard temperature is 20 °C.

C_j=Inlet or outlet concentration of TOC or sample organic HAP component j of the gas stream, dry basis, ppmv.

M_j=Molecular weight of TOC or sample organic HAP component j of the gas stream, gm/gm-mole.

FR=Inlet or outlet flow rate of gas stream for the measurement point, dry basis, scmm.

n=Number of organic HAP in stream.

NOTE: Summation not required if TOC emissions are being estimated using a TOC concentration measured using Method 25A.

(B) The emissions per batch emission episode shall be calculated using Equations 22 and 23.

$$E_{episode,inlet} = (DUR)\left[\sum_{i=1}^{n} \frac{E_{point,inlet,i}}{n}\right] \quad \text{[Eq. 22]}$$

$$E_{episode,outlet} = (DUR)\left[\sum_{i=1}^{n} \frac{E_{point,outlet,i}}{n}\right] \quad \text{[Eq. 23]}$$

where:

$E_{episode}$=Inlet or outlet emissions, kg/episode.

DUR=Duration of the batch emission episode, hr/episode.

$E_{point,i}$=Inlet or outlet emissions for measurement point i, kg/hr.

n=Number of measurements.

(iv) The control efficiency for the control device shall be calculated using Equation 24.

$$R = \frac{\sum_{i=1}^{n} E_{inlet,i} - \sum_{i=1}^{n} E_{outlet,i}}{\sum_{i=1}^{n} E_{inlet,i}}(100) \quad \text{[Eq. 24]}$$

Where:

R=Control efficiency of control device, percent.

E_{inlet_i}=Mass rate of TOC or total organic HAP for batch emission episode i at the inlet to the control device as calculated under paragraph (c)(1)(ii) or (c)(1)(iii) of this section, kg/hr.

E_{outlet_i}=Mass rate of TOC or total organic HAP for batch emission episode i at the outlet of the control device, as calculated under paragraph (c)(1)(ii) or (c)(1)(iii) of this section, kg/hr.

n=Number of batch emission episodes in the batch cycle selected to be controlled.

(v) If the batch front-end process vent entering a boiler or process heater with a design capacity less than 44 megawatts is introduced with the combustion air or as a secondary fuel, the weight-percent reduction of total organic HAP or TOC across the device shall be determined by comparing the TOC or total organic HAP in all combusted batch front-end process vents and primary and secondary fuels with the TOC or total organic HAP exiting the combustion device, respectively.

(2) The percent reduction for the batch cycle shall be determined using Equation 25 and the control device efficiencies specified in paragraphs (c)(2)(i) through (c)(2)(iii) of this section. All information used to calculate the batch cycle percent reduction, including a definition of the batch cycle identifying all batch emission episodes, must be recorded as specified in § 63.491(b)(2). This information shall include identification of those batch emission episodes, or portions thereof, selected for control.

$$\text{Percent Reduction} = \frac{\sum_{i=1}^{n} E_{unc} + \sum_{i=1}^{n} E_{inlet,con} - \sum_{i=1}^{n} (1-R)(E_{inlet,con})}{\sum_{i=1}^{n} E_{unc} + \sum_{i=1}^{n} E_{inlet,con}} 100 \quad \text{[Eq. 25]}$$

where:

E_{unc}=Mass rate of TOC or total organic HAP for uncontrolled batch emission episode i, kg/hr.

$E_{inlet_{con}}$=Mass rate of TOC or total organic HAP for controlled batch emission episode i at the inlet to the control device, kg/hr.

R=Control efficiency of control device as specified in paragraphs (c)(2)(i) through (c)(2)(iii) of this section.

n=Number of uncontrolled batch emission episodes, controlled batch emission episodes, and control devices. The value of n is not necessarily the same for these three items.

(i) If a performance test is required by paragraph (c) of this section, the control efficiency of the control device shall be as determined in paragraph (c)(1)(iv) of this section.

(ii) If a performance test is not required by paragraph (c) of this section for a combustion control device, as specified in paragraph (b) of this section, the control efficiency of the control device shall be 98 percent. The control efficiency for a flare shall be 98 percent.

(iii) If a performance test is not required by paragraph (c) of this section for a noncombustion control device, the control efficiency shall be determined by the owner or operator based on engineering assessment.

(d) *Batch process vent and aggregate batch vent stream testing for compliance with §63.487(c) [halogenated emission streams].* An owner or operator controlling halogenated emissions in compliance with §63.487(c) shall conduct a performance test to determine compliance with the control efficiency specified in §63.487(c)(1) or the emission limit specified in §63.487(c)(2) for hydrogen halides and halogens.

(1) Sampling sites shall be located at the inlet and outlet of the scrubber or other control device used to reduce halogen emissions in complying with §63.487(c)(1) or at the outlet of the control device used to reduce halogen emissions in complying with §63.487(c)(2).

(2) The mass emissions of each hydrogen halide and halogen compound for the batch cycle or aggregate batch vent stream shall be calculated from the measured concentrations and the gas stream flow rate(s) determined by the procedures specified in paragraphs (d)(2)(i) and (d)(2)(ii) of this section, except as specified in paragraph (d)(5) of this section.

(i) Method 26 or Method 26A of 40 CFR part 60, appendix A, shall be used to determine the concentration, in Mg per dry scm, of total hydrogen halides and halogens present in the emissions stream.

(ii) Gas stream volumetric flow rate and/or average flow rate shall be determined as specified in §63.488(e).

(3) To determine compliance with the percent reduction specified in §63.487(c)(1), the mass emissions for any hydrogen halides and halogens present at the inlet of the scrubber or other control device shall be summed together. The mass emissions of any hydrogen halides or halogens present at the outlet of the scrubber or other control device shall be summed together. Percent reduction shall be determined by subtracting the outlet mass emissions from the inlet mass emissions and then dividing the result by the inlet mass emissions.

(4) To determine compliance with the emission limit specified in §63.487(c)(2), the annual mass emissions for any hydrogen halides and halogens present at the outlet of the control device and prior to any combustion device shall be summed together and compared to the emission limit specified in §63.487(c)(2).

(5) The owner or operator may use any other method to demonstrate compliance if the method or data has been validated according to the applicable procedures of Method 301 of appendix A.

(e) *Aggregate batch vent stream testing for compliance with §63.487(b)(2).* Except as specified in paragraphs (e)(1) through (e)(3) of this section, owners or operators of aggregate batch vent streams complying with §63.487(b)(2) shall conduct a performance test using the performance testing procedures for continuous front-end process vents in §63.116(c).

(1) The organic HAP used as the calibration gas for Method 25A shall be the single organic HAP representing the largest percent by volume of the emissions.

(2) The use of Method 25A is acceptable if the response from the high-level calibration gas is at least 20 times the standard deviation of the response

from the zero calibration gas when the instrument is zeroed on the most sensitive scale.

(3) When a combustion device is used to comply with the 20 parts per million by volume outlet concentration standard specified in § 63.487(b)(2), the correction to 3 percent oxygen specified in the performance testing procedures of § 63.116(c)(3) and (c)(3)(iii) is only required when supplemental combustion air is used to combust the emissions, for the purposes of this subpart.

(f) *Batch cycle limitation.* The batch cycle limitation required by § 63.487(f)(1) and § 63.487(g)(1) shall be established as specified in paragraph (f)(1) of this section and shall include the elements specified in paragraph (f)(2) of this section.

(1) The batch cycle limitation shall be determined by the owner or operator such that annual emissions for the batch front-end process vent remain less than the level specified in § 63.488(d) when complying with § 63.487(g). Alternatively, when complying with § 63.487(f), the batch cycle limitation shall ensure that annual emissions remain at a level such that the batch front-end process vent remains a Group 2 batch front-end process vent, given the actual annual flow rate for that batch front-end process vent determined according to § 63.488(e)(3). The batch cycle limitation shall be determined using the same basis, as described in § 63.488(a)(1), used to make the group determination (i.e., expected mix of products or worst-case HAP emitting product). The establishment of the batch cycle limitation is not dependent upon any past production or activity level.

(i) If the expected mix of products serves as the basis for the batch cycle limitation, the batch cycle limitation shall be determined such that any foreseeable combination of products which the owner or operator desires the flexibility to manufacture shall be allowed. Combinations of products not accounted for in the documentation required by paragraph (f)(2)(iv) of this section shall not be allowed within the restrictions of the batch cycle limitation.

(ii) If, for a batch front-end process vent with more than one product, a single worst-case HAP emitting product serves as the basis for the batch cycle limitation, the batch cycle limitation shall be determined such that the maximum number of batch cycles the owner or operator desires the flexibility to accomplish, using the worst-case HAP emitting product and ensuring that the batch front-end process vent remains a Group 2 batch front-end process vent or that emissions remain less than the level specified in § 63.488(d), shall be allowed. This value shall be the total number of batch cycles allowed within the restrictions of the batch cycle limitation regardless of which products are manufactured.

(2) Documentation supporting the establishment of the batch cycle limitation shall include the information specified in paragraphs (f)(2)(i) through (f)(2)(v) of this section, as appropriate.

(i) Identification that the purpose of the batch cycle limitation is to comply with § 63.487(f)(1) or (g)(1).

(ii) Identification that the batch cycle limitation is based on a single worst-case HAP emitting product or on the expected mix of products for the batch front-end process vent as allowed under § 63.488(a)(1).

(iii) Definition of the operating year, for the purposes of determining compliance with the batch cycle limitation.

(iv) If the batch cycle limitation is based on a single worst-case HAP emitting product, documentation specified in § 63.488(a)(1)(ii) describing how the single product meets the requirements for worst-case HAP emitting product, as specified in § 63.488(a)(1) and the number of batch cycles allowed under the batch cycle limitation for each product associated with the batch front-end process vent are required.

(v) If the batch cycle limitation is based on the expected mix of products, the owner or operator shall provide documentation that describes as many scenarios for differing mixes of products (i.e., how many of each type of product) that the owner or operator desires the flexibility to accomplish. Alternatively, the owner or operator shall provide a description of the relationship among the mix of products that will allow a determination of compliance with the batch cycle limitation under an infinite number of scenarios.

For example, if a batch process vent has two products, each product has the same flow rate and emits for the same amount of time, and product No. 1 has twice the emissions as product No. 2, the relationship describing an infinite number of scenarios would be that the owner or operator can accomplish two batch cycles of product No. 2 for each batch cycle of product No. 1 within the restriction of the batch cycle limitation.

[62 FR 46925, Sept. 5, 1996, as amended at 64 FR 11542, Mar. 9, 1999]

§63.491 Batch front-end process vents—recordkeeping requirements.

(a) *Group determination records for batch front-end process vents.* Except as provided in paragraphs (a)(7) through (a)(9) of this section, each owner or operator of an affected source shall maintain the records specified in paragraphs (a)(1) through (a)(6) of this section for each batch front-end process vent subject to the group determination procedures of §63.488. Except for paragraph (a)(1) of this section, the records required to be maintained by this paragraph are limited to the information developed and used to make the group determination under §63.488(b) through §63.488(g), as appropriate. The information required by paragraph (a)(1) of this section is required for all batch front-end process vents subject to the group determination procedures of §63.488. If an owner or operator did not need to develop certain information (e.g., annual average flow rate) to determine the group status, this paragraph does not require that additional information be developed.

(1) An identification of each unique product that has emissions from one or more batch emission episodes venting from the batch front-end process vent.

(2) A description of, and an emission estimate for, each batch emission episode, and the total emissions associated with one batch cycle for each unique product identified in paragraph (a)(1) of this section that was considered in making the group determination under §63.488.

(3) Total annual uncontrolled TOC or organic HAP emissions, determined at the exit from the batch unit operation before any emission control, as determined in accordance with §63.488(b).

(i) For Group 2 batch front-end process vents, emissions shall be determined at the batch cycle limitation.

(ii) For Group 1 batch front-end process vents, emissions shall be those used to determine the group status of the batch front-end process vent.

(4) The annual average flow rate for the batch front-end process vent as determined in accordance with §63.488(e).

(5) The cutoff flow rate, determined in accordance with §63.488(f).

(6) The results of the batch front-end process vent group determination, conducted in accordance with §63.488(g).

(7) If a batch front-end process vent is in compliance with §63.487(a) or §63.487(b), and the control device is operating at all times when batch emission episodes are venting from the batch front-end process vent, none of the records in paragraphs (a)(1) through (a)(6) of this section are required.

(8) If a batch front-end process vent is in compliance with §63.487(a) or §63.487(b), but the control device is operated only during selected batch emission episodes, only the records in paragraphs (a)(1) through (a)(3) of this section are required.

(9) If the total annual emissions from the batch front-end process vent are less than the appropriate level specified in §63.488(d), only the records in paragraphs (a)(1) through (a)(3) of this section are required.

(b) *Compliance demonstration records.* Each owner or operator of a batch front-end process vent or aggregate batch vent stream complying with §63.487(a) or (b), shall keep the following records, as applicable, up-to-date and readily accessible:

(1) The annual mass emissions of halogen atoms in the batch front-end process vent or aggregate batch vent stream determined according to the procedures specified in §63.488(h)(2).

(2) If a batch front-end process vent is in compliance with §63.487(a)(2), records documenting the batch cycle percent reduction as specified in §62.486–4(c)(2).

(3) When using a flare to comply with §63.487(a)(1):

(i) The flare design (i.e., steam-assisted, air-assisted, or non-assisted);

(ii) All visible emission readings, heat content determinations, flow rate measurements, and exit velocity determinations made during the compliance determination required by § 63.11(b) of subpart A; and

(iii) All periods during the compliance determination required by § 63.11(b) of subpart A when the pilot flame is absent.

(4) The following information when using a control device to meet the percent reduction requirement specified in § 63.487 (a)(2) or (b)(2):

(i) For an incinerator or non-combustion control device, the percent reduction of organic HAP or TOC achieved, as determined using the procedures specified in § 63.490(c) for batch front-end process vents and § 63.490(e) for aggregate batch vent streams;

(ii) For a boiler or process heater, a description of the location at which the vent stream is introduced into the boiler or process heater;

(iii) For a boiler or process heater with a design heat input capacity of less than 44 megawatts and where the process vent stream is introduced with combustion air or is used as a secondary fuel and is not mixed with the primary fuel, the percent reduction of organic HAP or TOC achieved, as determined using the procedures specified in § 63.490(c) for batch front-end process vents and § 63.490(e) for aggregate batch vent streams; and

(iv) For a scrubber or other control device following a combustion device to control a halogenated batch front-end process vent or halogenated aggregate batch vent stream, the percent reduction of total hydrogen halides and halogens, as determined under § 63.490(d)(3) or the emission limit determined under § 63.490(d)(4).

(5) When complying with the 20 parts per million by volume outlet concentration standard specified in § 63.487(b)(2), records of the outlet concentration of organic HAP or TOC on a dry basis. If supplemental combustion air is used to combust the emissions, the outlet concentration shall be corrected to 3 percent oxygen. If supplemental combustion air is not used, a correction to 3 percent oxygen is not required.

(c) *Establishment of parameter monitoring level records.* For each parameter monitored according to § 63.489(b) and Table 6 of this subpart, or for alternate parameters and/or parameters for alternate control devices monitored according to § 63.492(e) as allowed under § 63.489(c), maintain documentation showing the establishment of the level that indicates proper operation of the control device as required by § 63.489(e) for parameters specified in § 63.489(b) and as required by § 63.506(f) for alternate parameters. This documentation shall include the parameter monitoring data used to establish the level.

(d) *Group 2 batch front-end process vent continuous compliance records.* The owner or operator of a Group 2 batch front-end process vent shall comply with either paragraph (d)(1) or (d)(2) of this section, as appropriate.

(1) The owner or operator of a Group 2 batch front-end process vent complying with § 63.487(g) shall keep the following records up-to-date and readily accessible:

(i) Records designating the established batch cycle limitation required by § 63.487(g)(1) and specified in § 63.490(f).

(ii) Records specifying the number and type of batch cycles accomplished.

(2) The owner or operator of a Group 2 batch front-end process vent complying with § 63.487(f) shall keep the following records up-to-date and readily accessible:

(i) Records designating the established batch cycle limitation required by § 63.487(f)(1) and specified in § 63.490(f).

(ii) Records specifying the number and type of batch cycles accomplished for each three month period.

(e) *Controlled batch front-end process vent continuous compliance records.* Each owner or operator of a batch front-end process vent that uses a control device to comply with § 63.487(a) shall keep the following records up-to-date and readily accessible:

(1) Continuous records of the equipment operating parameters specified to be monitored under § 63.489(b) as applicable, and listed in Table 6 of this subpart, or specified by the Administrator

in accordance with §63.492(e) as allowed under §63.489(c). These records shall be kept as specified under §63.506(d), except as specified in paragraphs (e)(1)(i) and (e)(1)(ii) of this section.

(i) For flares, the records specified in Table 6 of this subpart shall be kept rather than averages.

(ii) For carbon adsorbers, the records specified in Table 6 of this subpart shall be kept rather than averages.

(2) Records of the batch cycle daily average value of each continuously monitored parameter, except as provided in paragraphs (e)(2)(iii) of this section, as calculated using the procedures specified in paragraphs (e)(2)(i) through (e)(2)(ii) of this section.

(i) The batch cycle daily average shall be calculated as the average of all parameter values measured during those batch emission episodes, or portions thereof, in the batch cycle that the owner or operator has selected to control.

(ii) Monitoring data recorded during periods of monitoring system breakdowns, repairs, calibration checks, and zero (low-level) and high-level adjustments shall not be included in computing the batch cycle daily averages.

(iii) If all recorded values for a monitored parameter during an operating day are above the minimum or below the maximum level established in accordance with §63.489(e), the owner or operator may record that all values were above the minimum or below the maximum level established, rather than calculating and recording a batch cycle daily average for that operating day.

(3) Hourly records of whether the flow indicator for bypass lines specified under §63.489(d)(1) was operating and whether flow was detected at any time during the hour. Also, records of the times and durations of all periods when the vent is diverted from the control device, or the flow indicator specified in §63.489(d)(1) is not operating.

(4) Where a seal or closure mechanism is used to comply with §63.489(d)(2) or where computer monitoring of the position of the bypass damper or valve is used to comply with §63.489(d)(3), hourly records of flow are not required.

(i) For compliance with §63.489(d)(2), the owner or operator shall record whether the monthly visual inspection of the seals or closure mechanism has been done, and shall record the occurrence of all periods when the seal mechanism is broken, the bypass line valve position has changed, or the key for a lock-and-key type configuration has been checked out, and records of any car-seal that has been broken.

(ii) For compliance with §63.489(d)(3), the owner or operator shall record the times of all periods when the bypass line valve position has changed.

(5) Records specifying the times and duration of periods of monitoring system breakdowns, repairs, calibration checks, and zero (low-level) and high level adjustments. In addition, records specifying any other periods of process or control device operation when monitors are not operating.

(f) *Aggregate batch vent stream continuous compliance records.* In addition to the records specified in paragraphs (b) and (c) of this section, each owner or operator of an aggregate batch vent stream using a control device to comply with §63.487(b) shall keep records in accordance with the requirements for continuous process vents in §63.118(a) and §63.118(b) of subpart G, as applicable and appropriate, except that when complying with §63.118(b), owners or operators shall disregard statements concerning TRE index values for the purposes of this subpart.

[62 FR 46925, Sept. 5, 1996, as amended at 64 FR 11542, Mar. 9, 1999]

§63.492 Batch front-end process vents—reporting requirements.

(a) The owner or operator of a batch front-end process vent at an affected source shall submit the information specified in paragraphs (a)(1) through (a)(4) of this section, as appropriate, as part of the Notification of Compliance Status specified in §63.506(e)(5).

(1) For each batch front-end process vent complying with §63.487(a) and each aggregate batch vent stream complying with §63.487(b), the information specified in §63.491(b) and §63.491(c), as applicable.

(2) For each Group 2 batch front-end process vent with annual emissions less than the level specified in §63.488(d),

the information specified in § 63.491(d)(1)(i).

(3) For each Group 2 batch front-end process vent with annual emissions greater than or equal to the level specified in § 63.488(d), the information specified in § 63.491(d)(2)(i).

(4) For each batch process vent subject to the group determination procedures, the information specified in § 63.491(a), as appropriate.

(b) Whenever a process change, as defined in § 63.488(i)(1), is made that causes a Group 2 batch front-end process vent to become a Group 1 batch front-end process vent, the owner or operator shall submit a report within 180 operating days after the process change is made or the information regarding the process change is known to the owner or operator. This report may be included in the next Periodic Report, as specified in § 63.506(e)(6)(iii)(D)(*2*). The following information shall be submitted:

(1) A description of the process change; and

(2) A schedule for compliance with the provisions of § 63.487(a) or § 63.487(b), as appropriate, as required under § 63.506(e)(6)(iii)(D)(*2*).

(c) Whenever a process change, as defined in § 63.488(i)(1), is made that causes a Group 2 batch front-end process vent with annual emissions less than the level specified in § 63.488(d) that is in compliance with § 63.487(g) to have annual emissions greater than or equal to the levels specified in § 63.488(d) but remains a Group 2 batch front-end process vent, the owner or operator shall submit a report within 180 operating days after the process change is made or the information regarding the process change is known to the owner or operator. This report may be included in the next Periodic Report, as specified in § 63.506(e)(6)(iii)(D)(*2*). The following information shall be submitted:

(1) A description of the process change;

(2) The results of the redetermination of the annual emissions, average flow rate, and cutoff flow rate required under § 63.488(f) and recorded under § 63.491 (a)(3) through (a)(5); and

(3) The batch cycle limitation determined in accordance with § 63.487(f)(1).

(d) The owner or operator is not required to submit a report of a process change if one of the conditions specified in paragraphs (d)(1) and (d)(2) of this section is met.

(1) The process change does not meet the description of a process change in § 63.488(i).

(2) The redetermined group status remains Group 2 for an individual batch front-end process vent with annual emissions greater than or equal to the level specified in § 63.488(d), or a Group 2 batch front-end process vent with annual emissions less than the level specified in § 63.488(d) complying with § 63.487(g) continues to have emissions less than the level specified in § 63.488(d).

(e) If an owner or operator uses a control device other than those specified in § 63.489(b) and listed in Table 6 of this subpart or requests approval to monitor a parameter other than those specified in § 63.489(c) and listed in Table 6 of this subpart, the owner or operator shall submit a description of planned reporting and recordkeeping procedures, as specified in § 63.506(f), as part of the Precompliance Report as required under § 63.506(e)(3). The Administrator will specify appropriate reporting and recordkeeping requirements as part of the review of the Precompliance Report.

(f) Owners or operators complying with § 63.489(d), shall comply with paragraph (f)(1) or (f)(2) of this section, as appropriate.

(1) Reports of the times of all periods recorded under § 63.491(e)(3) when the batch front-end process vent is diverted away from the control device through a bypass line.

(2) Reports of all occurrences recorded under § 63.491(e)(4) in which the seal mechanism is broken, the bypass line valve position has changed, or the key to unlock the bypass line valve was checked out.

§ 63.493 Back-end process provisions.

Owners and operators of new and existing affected sources shall comply with the requirements in § 63.494 through § 63.500. Owners and operators of affected sources that produce only latex products, liquid rubber products,

or products in a gas-phased polymerization reaction are not subject to the provisions of these sections. Section 63.494 contains residual organic HAP limitations. Compliance with these residual organic HAP limitations may be achieved by using either stripping technology, or by using control or recovery devices. If compliance with these limitations is achieved using stripping technology, the procedures to determine compliance are specified in § 63.495. If compliance with these limitations is achieved using control or recovery devices, the procedures to determine compliance are specified in § 63.496, and associated monitoring requirements are specified in § 63.497. Recordkeeping requirements are contained in § 63.498, and reporting requirements in § 63.499. Section 63.500 contains a limitation on carbon disulfide emissions from affected sources that produce styrene butadiene rubber using an emulsion process. Table 8 contains a summary of compliance alternative requirements for these sections.

§ 63.494 Back-end process provisions—residual organic HAP limitations.

(a) The monthly weighted average residual organic HAP content of all grades of elastomer processed, measured immediately after the stripping operation [or the reactor(s) if the plant has no stripper(s)] is completed, shall not exceed the limits provided in paragraphs (a)(1) through (a)(4) of this section, as applicable. Owners or operators shall comply with the requirements of this paragraph using either stripping technology or control/recovery devices.

(1) For styrene butadiene rubber produced by the emulsion process:

(i) A monthly weighted average of 0.40 kg styrene per megagram (Mg) latex for existing sources; and

(ii) A monthly weighted average of 0.23 kg styrene per Mg latex for new sources;

(2) For polybutadiene rubber and styrene butadiene rubber produced by the solution process:

(i) A monthly weighted average of 10 kg total organic HAP per Mg crumb rubber (dry weight) for existing sources; and

(ii) A monthly weighted average of 6 kg total organic HAP per Mg crumb rubber (dry weight) for new sources.

(3) For ethylene-propylene rubber produced by the solution process:

(i) A monthly weighted average of 8 kg total organic HAP per Mg crumb rubber (dry weight) for existing sources; and

(ii) A monthly weighted average of 5 kg total organic HAP per Mg crumb rubber (dry weight) for new sources.

(4) There are no back-end process operation residual organic HAP limitations for neoprene, Hypalon™, nitrile butadiene rubber, butyl rubber, halobutyl rubber, epichlorohydrin elastomer, and polysulfide rubber.

(5) For EPPU that produce both an elastomer product with a residual organic HAP limitation listed in this section, and a product listed in paragraphs (a)(5) (i) through (iv) of this section, only the residual HAP content of the elastomer product with a residual organic HAP limitation shall be used in determining the monthly average residual organic HAP content.

(i) Resins;

(ii) Liquid rubber products;

(iii) Latexes from which crumb rubber is not coagulated; or

(iii) Elastomer products listed in paragraph (a)(4) of this section.

(b) If an owner or operator complies with the residual organic HAP limitations in paragraph (a) of this section using stripping technology, compliance shall be demonstrated in accordance with § 63.495. The owner or operator shall also comply with the recordkeeping provisions in § 63.498, and the reporting provisions in § 63.499.

(c) If an owner or operator complies with the residual organic HAP limitations in paragraph (a) of this section using control or recovery devices, compliance shall be demonstrated using the procedures in § 63.496. The owner or operator shall also comply with the monitoring provisions in § 63.497, the recordkeeping provisions in § 63.498, and the reporting provisions in § 63.499.

§ 63.495 Back-end process provisions—procedures to determine compliance using stripping technology.

(a) If an owner or operator complies with the residual organic HAP limitations in § 63.494(a) using stripping technology, compliance shall be demonstrated using the periodic sampling procedures in paragraph (b) of this section, or using the stripper parameter monitoring procedures in paragraph (c) of this section. The owner or operator shall determine the monthly weighted average residual organic HAP content for each month in which any portion of the back-end of an elastomer production process is in operation. A single monthly weighted average shall be determined for all back-end process operations at the affected source.

(b) If the owner or operator is demonstrating compliance using periodic sampling, this demonstration shall be in accordance with paragraphs (b)(1) through (b)(5) of this section,

(1) The location of the sampling shall be in accordance with paragraph (d) of this section.

(2) The frequency of the sampling shall be in accordance with paragraphs (b)(2)(i) or (b)(2)(ii) of this section.

(i) If batch stripping is used, at least one representative sample is to be taken from every batch of elastomer produced, at the location specified in paragraph (d) of this section, and identified by elastomer type and by the date and time the batch is completed.

(ii) If continuous stripping is used, at least one representative sample is to be taken each operating day. The sample is to be taken at the location specified in paragraph (d) of this section, and identified by elastomer type and by the date and time the sample was taken.

(3) The residual organic HAP content in each sample is to be determined using the Methods specified in paragraph (e) of this section.

(4) The quantity of material (weight of latex or dry crumb rubber) represented by each sample shall be recorded. Acceptable methods of determining this quantity are production records, measurement of stream characteristics, and engineering calculations.

(5) The monthly weighted average shall be determined using the equation in paragraph (f) of this section. All samples taken and analyzed during the month shall be used in the determination of the monthly weighted average.

(c) If the owner or operator is demonstrating compliance using stripper parameter monitoring, this demonstration shall be in accordance with paragraphs (c)(1) through (c)(4) of this section.

(1) The owner or operator shall establish stripper operating parameter levels for each grade in accordance with § 63.505(e).

(2) The owner or operator shall monitor the stripper operating parameters at all times the stripper is in operation. Readings of each parameter shall be made at intervals no greater than 15 minutes.

(3) The residual organic HAP content for each grade shall be determined in accordance with either paragraph (c)(3)(i) or (c)(3)(ii) of this section.

(i) If during the processing of a grade in the stripper, all hourly average parameter values are in accordance with operating parameter levels established in paragraph (c)(1) of this section, the owner or operator shall use the residual organic HAP content determined in accordance with § 63.505(e)(1).

(ii) If during the processing of a grade in the stripper, the hourly average of any stripper monitoring parameter is not in accordance with an established operating parameter level, the residual organic HAP content shall be determined using the procedures in paragraphs (b)(1) and (b)(3) of this section.

(4) The monthly weighted average shall be determined using the equation in paragraph (f) of this section.

(d) The location of the sampling shall be in accordance with paragraph (d)(1) or (d)(2) of this section.

(1) For styrene butadiene rubber produced by the emulsion process, the sample shall be a sample of the latex taken at the location specified in either paragraph (d)(1)(i), (d)(1)(ii), or (d)(1)(iii) of this section.

(i) When the latex is not blended with other materials or latexes, the sample shall be taken at a location meeting all of the following criteria:

(A) After the stripping operation,

(B) Prior to entering the coagulation operations, and

(C) Before the addition of carbon black or oil extenders.

(ii) When two or more latexes subject to this subpart are blended, samples may be taken in accordance with either paragraph (d)(1)(ii) (A) or (B) of this section, at a location meeting the requirements of paragraphs (d)(1)(i) (A) through (C) of this section.

(A) Individual samples may be taken of each latex prior to blending, or

(B) A sample of the blended latex may be taken.

(iii) When a latex subject to this subpart is blended with a latex or material not subject to this subpart, a sample shall be taken of the latex prior to blending at a location meeting the requirements of paragraphs (d)(1)(i) (A) through (C) of this section.

(2) For styrene butadiene rubber produced by the solution process, polybutadiene rubber produced by the solution process, and ethylene-propylene rubber produced by the solution process, the sample shall be a sample of crumb rubber taken as soon as safe and feasible after the stripping operation, but no later than the entry point for the first unit operation following the stripper (e.g., the dewatering screen).

(e) The residual organic HAP content in each sample is to be determined using the methods specified in paragraphs (e)(1) through (e)(5) of this section, as applicable.

(1) For styrene butadiene rubber produced by the emulsion process, either Method 312a, 312b, or 312c of 40 CFR part 63, appendix A, shall be used.

(2) For styrene butadiene rubber produced by the solution process, either Method 313a or 313b of 40 CFR part 63, appendix A, shall be used.

(3) For polybutadiene rubber produced by the solution process, either Method 313a or 313b of 40 CFR part 63, appendix A, shall be used.

(4) For ethylene-propylene rubber produced by the solution process, either Method 310a, 310b, or 310c of 40 CFR part 63, appendix A, shall be used.

(5) Alternatively, any other method that has been validated according to the applicable procedures in Method 301 of 40 CFR part 63, appendix A, may be used.

(f) The monthly weighted average residual organic HAP content shall be calculated using Equation 26.

$$HAPCONT_{avg,wk} = \frac{\sum_{i=1}^{n} (C_i)(P_i)}{P_{wk}} \quad \text{[Eq. 26]}$$

where:

$HAPCONT_{avg,wk}$ = Monthly weighted average organic HAP content for all rubber processed at the affected source, kg organic HAP per Mg latex or dry crumb rubber.

n = Number of samples in the month.

C_i = Residual organic HAP content of sample i, determined in accordance with (b)(3) or (c)(3) of this section, kg organic HAP per Mg latex or dry crumb rubber.

P_i = Weight of latex or dry crumb rubber represented by sample i.

P_{wk} = Weight of latex or dry crumb rubber (Mg) processed in the month.

[62 FR 46925, Sept. 5, 1996, as amended at 64 FR 11543, Mar. 9, 1999]

§ 63.496 Back-end process provisions—procedures to determine compliance using control or recovery devices.

(a) If an owner or operator complies with the residual organic HAP limitations in § 63.494(a) using control or recovery devices, compliance shall be demonstrated using the procedures in paragraphs (b) and (c) of this section. Previous test results conducted in accordance with paragraphs (b)(1) through (b)(6) of this section may be used to determine compliance in accordance with paragraph (c) of this section.

(b) Compliance shall be demonstrated using the provisions in paragraphs (b)(1) through (b)(10) of this section, as applicable.

(1) A test shall be conducted, the duration of which shall be in accordance with either paragraph (b)(1)(i) or (b)(1)(ii) of this section, as appropriate.

(i) If the back-end process operations are continuous, the test shall consist of three separate one hour runs.

(ii) If the back-end process operations are batch, the test shall consist of three separate one-hour runs, unless the duration of the batch cycle is less

than one-hour, in which case the run length shall equal the complete duration of the back-end process batch cycle.

(2) The test shall be conducted when the grade of elastomer product with the highest residual organic HAP content leaving the stripper is processed in the back-end operations.

(3) The uncontrolled residual organic HAP content in the latex or dry crumb rubber shall be determined in accordance with § 63.495(b)(1) and (b)(3). A separate sample shall be taken and analyzed for each test run. The sample shall be representative of the material being processed in the back-end operation during the test, and does not need to be taken during the test.

(4) The quantity of material (weight of latex or dry crumb rubber) processed during the test run shall be recorded. Acceptable methods of determining this quantity are production records, measurement of stream characteristics, and engineering calculations.

(5) The inlet and outlet emissions from the control or recovery device shall be determined using the procedures in paragraphs (b)(5)(i) through (b)(5)(v) of this section, with the exceptions noted in paragraphs (b)(6) and (b)(7) of this section. The inlet and outlet emissions shall be determined when the material for which the uncontrolled residual organic HAP content is determined in accordance with paragraph (b)(3) of this section, is being processed in the equipment controlled by the control or recovery device.

(i) Method 1 or 1A of 40 CFR part 60, appendix A, as appropriate, shall be used for selection of the sampling sites. Sampling sites shall be located at the inlet of the control or recovery device as specified in paragraphs (b)(5)(i)(A) or (b)(5)(i)(B) of this section, and at the outlet of the control or recovery device.

(A) The inlet sampling site shall be located at the exit of the back-end process unit operation before any opportunity for emission to the atmosphere, and before any control or recovery device.

(B) If back-end process vent streams are combined prior to being routed to control or recovery devices, the inlet sampling site may be for the combined stream, as long as there is no opportunity for emission to the atmosphere from any of the streams prior to being combined.

(ii) The gas volumetric flow rate shall be determined using Method 2, 2A, 2C, or 2D of 40 CFR part 60, appendix A, as appropriate.

(iii) To determine the inlet and outlet total organic HAP concentrations, the owner or operator shall use Method 18 or Method 25A of 40 CFR part 60, appendix A. Alternatively, any other method or data that has been validated according to the applicable procedures in Method 301 of appendix A may be used. The minimum sampling time for each run shall be in accordance with paragraph (b)(1) of this section, during which either an integrated sample or grab samples shall be taken. If grab sampling is used, then the samples shall be taken at approximately equal intervals during the run, with the time between samples no greater than 15 minutes.

(iv) The mass rate of total organic HAP shall be computed using Equations 27 and 28.

$$E_i = K_2\left(\sum_{j=1}^{n} C_{ij}M_{ij}\right)Q_i \qquad \text{[Eq. 27]}$$

$$E_o = K_2\left(\sum_{j=1}^{n} C_{oj}M_{oj}\right)Q_o \qquad \text{[Eq. 28]}$$

where:

C_{ij}, C_{oj}=Concentration of sample component j of the gas stream at the inlet and outlet of the control or recovery device, respectively, dry basis, ppmv.

E_i, E_o=Mass rate of total organic HAP at the inlet and outlet of the control or recovery device, respectively, dry basis, kg per hour (kg/hr).

M_{ij}, M_{oj}=Molecular weight of sample component j of the gas stream at the inlet and outlet of the control or recovery device, respectively, gm/gm-mole.

Q_i, Q_o=Flow rate of gas stream at the inlet and outlet of the control or recovery device, respectively, dry standard m^3/min.

K_2=Constant, 2.494×10^{-6} $(ppmv)^{-1}$ (gm-mole/scm) (kg/gm) (min/hr), where standard temperature is 20 °C.

(v) Inlet and outlet organic HAP emissions for the run shall be calculated by multiplying the mass rate total inlet and outlet emissions determined in accordance with paragraph (b)(5)(iv) of this section by the duration of the run (in hours).

(6) If a back-end process vent stream is introduced with the combustion air, or as a secondary fuel into a boiler or process heater with a design capacity less than 44 megawatts, the inlet and outlet emissions shall be determined in accordance with paragraphs (b)(6)(i) through (b)(6)(iv) of this section.

(i) The inlet organic HAP emissions for the back-end process unit operation shall be determined in accordance with paragraph (b)(5) of this section.

(ii) The owner or operator shall also measure total organic HAP (or TOC, minus methane and ethane) emissions in all process vent streams and primary and secondary fuels introduced into the boiler or process heater, using the procedures in paragraph (b)(5) of this section, with the exceptions noted in paragraphs (b)(6)(ii)(A) through (b)(6)(ii)(C) of this section.

(A) Selection of the location of the inlet sampling sites shall ensure the measurement of total organic HAP concentrations in all process vent streams and primary and secondary fuels introduced into the boiler or process heater.

(B) Paragraph (b)(5)(iii) of this section is applicable, except that TOC (minus methane and ethane) may be measured instead of total organic HAP.

(C) The mass rates shall be calculated in accordance with paragraph (b)(5)(iv) of this section, except that C_j at the inlet and outlet of the control device shall be the sum of all total organic HAP (or TOC, minus methane and ethane) concentrations for all process vent streams and primary and secondary fuels introduced into the boiler or process heater.

(iii) The control efficiency of the boiler or process heater shall be calculated using Equation 29.

$$R = \frac{\sum_{i=1}^{n} E_{inlet_i} - \sum_{i=1}^{n} E_{outlet_i}}{\sum_{i=1}^{n} E_{inlet_i}} (100) \qquad \text{(Eq. 29)}$$

where:

R=Control efficiency of boiler or process heater, percent.

E_{inlet}=Mass rate of total organic HAP or TOC (minus methane and ethane) for all process vent streams and primary and secondary fuels at the inlet to the boiler or process heater, kg organic HAP/hr or kg TOC/hr.

E_{outlet}=Mass rate of total organic HAP or TOC (minus methane and ethane) for all process vent streams and primary and secondary fuels at the outlet to the boiler or process heater, kg organic HAP/hr or kg TOC/hr.

(iv) The outlet total organic HAP emissions associated with the back-end process unit operation shall be calculated using the equation in paragraph (b)(8) of this section.

(7) An owner or operator is not required to conduct a source test to determine the outlet organic HAP emissions if any control device specified in paragraphs (b)(7)(i) through (b)(7)(v) of this section is used. For these devices, the inlet emissions associated with the back-end process unit operation shall be determined in accordance with paragraph (b)(5) of this section, and the outlet emissions shall be calculated using the equation in paragraph (b)(8) of this section.

(i) A flare, provided the owner or operator complies with the flare provisions in §63.11(b) of subpart A. The

compliance determination required by § 63.6(h) of subpart A shall be conducted using Method 22 of 40 CFR part 60, appendix A, to determine visible emissions. Compliance determinations are not necessary for flares already deemed to be in compliance with the flare provisions in § 63.11(b) of subpart A.

(ii) A boiler or process heater with a design heat input capacity of 44 megawatts or greater.

(iii) A boiler or process heater into which the process vent stream is introduced with the primary fuel or is used as the primary fuel.

(iv) A control device for which a performance test was conducted for determining compliance with an NSPS and the test was conducted using the same procedures specified in this section and no process changes have been made since the test.

(v) A boiler or process heater burning hazardous waste for which the owner or operator:

(A) Has been issued a final permit under 40 CFR part 270 and complies with the requirements of 40 CFR part 266, subpart H, or

(B) Has certified compliance with the interim status requirements of 40 CFR part 266, subpart H.

(8) If one of the control devices listed in paragraph (b)(6) or (b)(7) of this section is used, the outlet emissions shall be calculated using Equation 30.

$$E_o = E_i(1-R) \qquad [\text{Eq. } 30]$$

where:

E_o=Mass rate of total organic HAP at the outlet of the control or recovery device, respectively, dry basis, kg/hr.

E_i=Mass rate of total organic HAP at the inlet of the control or recovery device, respectively, dry basis, kg/hr, determined using the procedures in paragraph (b)(5)(iv) of this section.

R=Control efficiency of control device, as specified in paragraph (b)(8) (i), (ii), or (iii) of this section.

(i) If a back-end process vent stream is introduced with the combustion air, or as a secondary fuel into a boiler or process heater with a design capacity less than 44 megawatts, the control efficiency of the boiler or process heater shall be determined using the procedures in paragraph (b)(6)(iii) of this section.

(ii) If a back-end process vent is controlled using a control device specified in paragraph (b)(7) (i), (ii), (iii), or (v) of this section, the control device efficiency shall be assumed to be 98 percent.

(iii) If a back-end process vent is controlled using a control device specified in paragraph (b)(7)(iv) of this section, the control device efficiency shall be the efficiency determined in the previous performance test.

(c) Compliance shall be determined using the procedures in this paragraph.

(1) For each test run, the residual organic HAP content, adjusted for the control or recovery device emission reduction, shall be calculated using Equation 31.

Where:

$$HAPCONT_{run} = \frac{(C)(P) - \left(E_{i,run}\right) + \left(E_{o,run}\right)}{(P)} \qquad [\text{Eq. } 31]$$

$HAPCONT_{run}$=Factor, kg organic HAP per kg elastomer (latex or dry crumb rubber).

C=Total uncontrolled organic HAP content, determined in accordance with paragraph (b)(3) of this section, kg organic HAP per kg latex or dry crumb rubber.

P=Weight of latex or dry crumb rubber processed during test run.

$E_{i,run}$=Mass rate of total organic HAP at the inlet of the control or recovery device, respectively, dry basis, kg per test run.

$E_{o,run}$=Mass rate of total organic HAP at the outlet of the control or recovery device, respectively, dry basis, kg per test run.

(2) A facility is in compliance if the average of the organic HAP contents calculated for all three test runs is below the residual organic HAP limitations in § 63.494(a).

(d) An owner or operator complying with the residual organic HAP limitations in § 63.494(a) using a control or recovery device, shall redetermine the compliance status through the requirements described in paragraph (b) of this section whenever process changes are made. The owner or operator shall report the results of the redetermination in accordance with § 63.499(d). For the purposes of this section, a process change is any action that would reasonably be expected to impair the performance of the control or recovery device. For the purposes of this section, the production of an elastomer with a residual organic HAP content greater than the residual organic HAP content of the elastomer used in the compliance demonstration constitutes a process change, unless the overall effect of the change is to reduce organic HAP emissions from the source as a whole. Other examples of process changes may include changes in production capacity or production rate, or removal or addition of equipment. For the purposes of this paragraph, process changes do not include: Process upsets; unintentional, temporary process changes; or changes that reduce the residual organic HAP content of the elastomer.

§ 63.497 Back-end process provisions—monitoring provisions for control and recovery devices.

(a) An owner or operator complying with the residual organic HAP limitations in § 63.494(a) using control or recovery devices, or a combination of stripper technology and control or recovery devices, shall install the monitoring equipment specified in paragraphs (a)(1) through (a)(6) of this section, as appropriate.

(1) Where an incinerator is used, a temperature monitoring device equipped with a continuous recorder is required.

(i) Where an incinerator other than a catalytic incinerator is used, the temperature monitoring device shall be installed in the firebox or in the ductwork immediately downstream of the firebox in a position before any substantial heat exchange occurs.

(ii) Where a catalytic incinerator is used, the temperature monitoring devices shall be installed in the gas stream immediately before and after the catalyst bed.

(2) Where a flare is used, a device (including, but not limited to, a thermocouple, ultra-violet beam sensor, or infrared sensor) capable of continuously detecting the presence of a pilot flame is required.

(3) Where a boiler or process heater of less than 44 megawatts design heat input capacity is used, a temperature monitoring device in the firebox equipped with a continuous recorder is required. Any boiler or process heater in which all vent streams are introduced with primary fuel or are used as the primary fuel is exempt from this requirement.

(4) For an absorber, a scrubbing liquid temperature monitoring device and a specific gravity monitoring device are required, each equipped with a continuous recorder.

(5) For a condenser, a condenser exit (product side) temperature monitoring device equipped with a continuous recorder is required.

(6) For a carbon adsorber, an integrating regeneration stream flow monitoring device having an accuracy of at least ± 10 percent, capable of recording the total regeneration stream flow for each regeneration cycle; and a carbon bed temperature monitoring device, capable of recording the carbon bed temperature after each regeneration and within 15 minutes of completing any cooling cycle are required.

(b) An owner or operator may request approval to monitor parameters other than those required by paragraph (a) of this section. The request shall be submitted according to the procedures specified in § 63.506(f) or (g). Approval shall be requested if the owner or operator:

(1) Uses a control or recovery device other than those listed in paragraph (a) of this section; or

(2) Uses one of the control or recovery devices listed in paragraph (a) of this section, but seeks to monitor a parameter other than those specified in paragraph (a) of this section.

(c) The owner or operator shall establish a level, defined as either a maximum or minimum operating parameter, that indicates proper operation of the control or recovery device for each parameter monitored under paragraphs (a)(1) through (a)(6) of this section. This level is determined in accordance with § 63.505. The established level, along with supporting documentation, shall be submitted in the Notification of Compliance Status or the operating permit application, as required in § 63.506 (e)(5) or (e)(8), respectively. The owner or operator shall operate control and recovery devices above or below the established level, as required, to ensure continued compliance with the standard.

(d) The owner or operator of a controlled back-end process vent using a vent system that contains bypass lines that could divert a vent stream away from the control or recovery device used to comply with § 63.494(a) shall comply with paragraph (d)(1), (d)(2), or (d)(3) of this section. Equipment such as low leg drains, high point bleeds, analyzer vents, open-ended valves or lines, and pressure relief valves needed for safety purposes are not subject to this paragraph.

(1) Properly install, maintain, and operate a flow indicator that takes a reading at least once every 15 minutes. Records shall be generated as specified in § 63.498(d)(5)(iii). The flow indicator shall be installed at the entrance to any bypass line that could divert the vent stream away from the control device to the atmosphere; or

(2) Secure the bypass line valve in the non-diverting position with a car-seal or a lock-and-key type configuration. A visual inspection of the seal or closure mechanism shall be performed at least once every month to ensure that the valve is maintained in the non-diverting position and the vent stream is not diverted through the bypass line.

(3) Continuously monitor the bypass line damper or valve position using computer monitoring and record any periods when the position of the bypass line valve has changes as specified in § 63.498(d)(5)(iv).

§ 63.498 Back-end process provisions—recordkeeping.

(a) Each owner or operator shall maintain the records specified in paragraphs (a)(1) through (a)(3) of this section for each back-end process operation at an affected source.

(1) The type of elastomer product processed in the back-end operation.

(2) The type of process (solution process, emulsion process, etc.)

(3) If the back-end process operation is subject to an emission limitation in § 63.494(a), whether compliance will be achieved by stripping technology, or by control or recovery devices.

(b) Each owner or operator of a back-end process operation using stripping technology to comply with an emission limitation in § 63.494(a), and demonstrating compliance using the periodic sampling procedures in § 63.495(b), shall maintain the records specified in paragraph (b)(1), and in paragraph (b)(2) or (b)(3) of this section, as appropriate.

(1) Records associated with each sample taken in accordance with § 63.495(b). These records shall include the following for each sample:

(i) Elastomer type,

(ii) The date and time the sample was collected,

(iii) The corresponding quantity of elastomer processed over the time period represented by the sample. Acceptable methods of determining this quantity are production records, measurement of stream characteristics, and engineering calculations.

(A) For emulsion processes, this quantity shall be the weight of the latex leaving the stripper.

(B) For solution processes, this quantity shall be the crumb rubber dry weight of the rubber leaving the stripper.

(iv) The organic HAP content of each sample.

(2) The monthly weighted average organic HAP content, calculated in accordance with § 63.495(f).

(3) If the organic HAP contents for all samples analyzed during a month are below the appropriate level in

§63.494(a), the owner or operator may record that all samples were in accordance with the residual organic HAP limitations in §63.494(a), rather than calculating and recording a monthly weighted average.

(c) Each owner or operator of a back-end process operation using stripping technology to comply with an emission limitation in §63.494(a), and demonstrating compliance using the stripper parameter monitoring procedures in §63.495(c), shall maintain the records specified in paragraphs (c)(1) through (c)(3) of this section.

(1) Records associated with the initial, and subsequent, determinations of the organic HAP content of each grade of elastomer produced. These records shall include the following:

(i) An identification of the elastomer type and grade;

(ii) The results of the residual organic HAP analyses, conducted in accordance with §63.505(e)(1);

(iii) The stripper monitoring parameters required to be established in §63.495(c)(1).

(iv) If re-determinations are made of the organic HAP content, and re-establishment of the stripper monitoring parameters, records of the initial determination are no longer required to be maintained.

(2) Records associated with each grade or batch. These records shall include the following for each grade or batch:

(i) Elastomer type and grade;

(ii) The quantity of elastomer processed;

(A) For emulsion processes, this quantity shall be the weight of the latex leaving the stripper.

(B) For solution processes, this quantity shall be the crumb rubber dry weight of the crumb rubber leaving the stripper.

(iii) The hourly average of all stripper parameter results;

(iv) If one or more hourly average stripper monitoring parameters is not in accordance with the established levels, the results of the residual organic HAP analysis.

(3) The monthly weighted average organic HAP content, calculated in accordance with §63.495(f).

(d) Each owner or operator of a back-end process operation using control or recovery devices to comply with an organic HAP emission limitation in §63.494(a) shall maintain the records specified in paragraphs (d)(1) through (d)(5) of this section.

(1) Results of the testing required by §63.496(b). These results shall include the following, for each of the three required test runs:

(i) The uncontrolled residual organic HAP content in the latex or dry crumb rubber, as required to be determined by §63.496(b)(3), including the test results of the analysis;

(ii) The total quantity of material (weight of latex or dry crumb rubber) processed during the test run, recorded in accordance with §63.496(b)(4),

(iii) The organic HAP emissions at the inlet and outlet of the control or recovery device, determined in accordance with §63.496 (b)(5) through (b)(8), including all test results and calculations,

(iv) The residual organic HAP content, adjusted for the control or recovery device emission reduction, determined in accordance with §63.496(c)(1).

(2) The operating parameter level established in accordance with §63.497(c), along with supporting documentation.

(3) The following information when using a flare:

(i) The flare design (i.e., steam-assisted, air-assisted, or non-assisted);

(ii) All visible emission readings, heat content determinations, flow rate measurements, and exit velocity determinations made during the compliance determination; and

(iii) All periods during the compliance determination when the pilot flame is absent.

(4) When using a boiler or process heater, a description of the location at which the vent stream is introduced into the boiler or process heater.

(5) Each owner or operator using a control or recovery device shall keep the following records up-to-date and readily accessible:

(i) Continuous records of the equipment operating parameters specified to be monitored under §63.497(a) or specified by the Administrator in accordance with §63.497(b). For flares, the hourly records and records of pilot

flame outages shall be maintained in place of continuous records.

(ii) Records of the daily average value of each continuously monitored parameter for each operating day, except as provided in paragraphs (d)(5)(ii)(D) and (d)(5)(ii)(E) of this section.

(A) The daily average shall be calculated as the average of all values for a monitored parameter recorded during the operating day, except as provided in paragraph (d)(5)(ii)(B) of this section. The average shall cover a 24-hour period if operation is continuous, or the number of hours of operation per operating day if operation is not continuous.

(B) Monitoring data recorded during periods of monitoring system breakdowns, repairs, calibration checks, and zero (low-level) and high-level adjustments shall not be included in computing the hourly or daily averages. Records shall be kept of the times and durations of all such periods and any other periods of process or control device operation when monitors are not operating.

(C) The operating day shall be the period defined in the operating permit or the Notification of Compliance Status in § 63.506(e)(8) or (e)(5). It may be from midnight to midnight or another 24-hour period.

(D) If all recorded values for a monitored parameter during an operating day are below the maximum, or above the minimum, level established in the Notification of Compliance Status in § 63.506(e)(5) or in the operating permit, the owner or operator may record that all values were below the maximum or above the minimum level, rather than calculating and recording a daily average for that operating day.

(E) For flares, records of the times and duration of all periods during which the pilot flame is absent shall be kept rather than daily averages. The records specified in this paragraph are not required during periods when emissions are not routed to the flare, or during startups, shutdowns, or malfunctions when the owner or operator complies with the applicable requirements of subpart A of this part, as directed by § 63.506(b)(1).

(iii) Hourly records of whether the flow indicator specified under § 63.497(d)(1) was operating and whether a diversion was detected at any time during the hour, as well as records of the times of all periods when the vent stream is diverted from the control device or the flow indicator is not operating.

(iv) Where a seal mechanism is used to comply with § 63.497(d)(2), or where computer monitoring of the position of the bypass damper or valve is used to comply with § 63.497(d)(3), hourly records of flow are not required.

(A) For compliance with § 63.497(d)(2), the owner or operator shall record whether the monthly visual inspection of the seals or closure mechanisms has been done, and shall record instances when the seal mechanism is broken, the bypass line valve position has changed, or the key for a lock-and-key type configuration has been checked out, and records of any car-seal that has broken.

(B) For compliance with § 63.497(d)(3), the owner or operator shall record the times of all periods when the bypass line damper or valve position has changed.

§ 63.499 Back-end process provisions—reporting.

(a) The owner or operator of an affected source with back-end process operations shall submit the information required in § 63.498(a) as part of the Notification of Compliance Status specified in § 63.506(e)(5).

(b) Each owner or operator of a back-end process operation using stripping to comply with an emission limitation in § 63.494(a), and demonstrating compliance by stripper parameter monitoring, shall submit reports as specified in paragraphs (b)(1) and (b)(2) of this section.

(1) As part of the Notification of Compliance Status specified in § 63.506(e)(5), the owner or operator shall submit the information specified in § 63.498(c)(1).

(2) For organic HAP content/stripping monitoring parameter re-determinations, and the addition of new grades, the information specified in § 63.498(c)(1) shall be submitted in the

next periodic report specified in § 63.506(e)(6).

(c) Each owner or operator of a back-end process operation control or recovery devices that must comply with an emission limitation in § 63.494(a) shall submit the information specified in paragraphs (c)(1) through (c)(3) of this section as part of the Notification of Compliance Status specified in § 63.506(e)(5).

(1) The residual organic HAP content, adjusted for the control or recovery device emission reduction, determined in accordance with § 63.496(c)(1), for each test run in the compliance determination.

(2) The operating parameter level established in accordance with § 63.497(c), along with supporting documentation.

(3) The information specified in § 63.498(d)(3) regarding flares and § 63.498(d)(4) regarding boilers and process heaters, if applicable.

(d) Whenever a process change, as defined in § 63.496(d), is made that causes the redetermination of the compliance status for the back-end process operations, the owner or operator shall submit a report within 180 calendar days after the process change as specified in § 63.506(e)(7)(iii). The report shall include:

(1) A description of the process change;

(2) The results of the redetermination of the compliance status, determined in accordance with § 63.496(b), and recorded in accordance with § 63.498(d)(1), and

(3) Documentation of the re-establishment of a parameter level for the control or recovery device, defined as either a maximum or minimum operating parameter, that indicates proper operation of the control or recovery device, in accordance with § 63.497(c) and recorded in accordance with § 63.498(d)(2).

(e) If an owner or operator uses a control or recovery device other than those listed in § 63.497(a) or requests approval to monitor a parameter other than those specified in § 63.497(a), the owner or operator shall submit a description of planned reporting and recordkeeping procedures as required under § 63.506(e)(3) or (e)(8). The Administrator will specify appropriate reporting and recordkeeping requirements as part of the review of the Precompliance Report or Operating Permit application.

§ 63.500 Back-end process provisions—carbon disulfide limitations for styrene butadiene rubber by emulsion processes.

(a) Owners or operators of sources subject to this subpart producing styrene butadiene rubber using an emulsion process shall operate the process such that the carbon disulfide concentration in each crumb dryer exhausts shall not exceed 45 ppmv.

(1) The owner or operator shall develop standard operating procedures for the addition of sulfur containing shortstop agents to ensure that the limitation in paragraph (a) of this section is maintained. There shall be a standard operating procedure representing the production of every grade of styrene butadiene rubber produced at the affected source using a sulfur containing shortstop agent.

(2) A validation of each standard operating procedure shall be conducted in accordance with paragraph (c) of this section, except as provided in paragraph (b) of this section, to demonstrate compliance with the limitation in paragraph (a) of this section.

(3) The owner or operator shall operate the process in accordance with a validated standard operating procedure at all times when styrene butadiene rubber is being produced using a sulfur containing shortstop agent. If a standard operating procedure is changed, it must be re-validated.

(4) Records specified in paragraph (d) of this section shall be maintained.

(5) Reports shall be submitted in accordance with paragraph (e) of this section.

(b) Crumb dryers that are vented to a combustion device are not subject to the provisions in this section.

(c) The owner or operator shall validate each standard operating procedure to determine compliance with the limitation in paragraph (a) of this section using the testing procedures in paragraph (c)(1) of this section or engineering assessment, as described in paragraph (c)(2) of this section.

(1) The owner or operator shall conduct a performance test using the procedures in paragraphs (c)(1)(i) through (c)(1)(iii) of this section to demonstrate compliance with the carbon disulfide concentration limitation in paragraph (a) of this section. One test shall be conducted for each standard operating procedure.

(i) Method 1 or 1A of 40 CFR part 60, appendix A, as required, shall be used for selection of the sampling sites.

(ii) The gas volumetric flow rate shall be determined using Method 2, 2A, 2C, or 2D of 40 CFR part 60, appendix A, as required.

(iii) To determine compliance with the carbon disulfide concentration limit in paragraph (a) of this section, the owner or operator shall use Method 18 or Method 25A of 40 CFR part 60, appendix A, to measure carbon disulfide. Alternatively, any other method or data that has been validated according to the applicable procedures in Method 301 of appendix A of this part may be used. The following procedures shall be used to calculate carbon disulfide concentration:

(A) The minimum sampling time for each run shall be 1 hour, in which either an integrated sample or a minimum of four grab samples shall be taken. If grab sampling is used, then the samples shall be taken at approximately equal intervals in time, such as 15 minute intervals during the run.

(B) The concentration of carbon disulfide shall be calculated using Equation 32.

$$C_{CS2} = \frac{\sum_{i=1}^{n}\left(C_{CS2i}\right)}{n} \qquad \text{[Eq. 32]}$$

where:

C_{CS2}=Concentration of carbon disulfide, dry basis, ppmv.

C_{CS2i}=Concentration of carbon disulfide of sample i, dry basis, ppmv.

n=Number of samples in the sample run.

(2) The owner or operator shall use engineering assessment to demonstrate compliance with the carbon disulfide concentration limitation in paragraph (a) of this section. Engineering assessment includes, but is not limited to, the following:

(i) Previous test results, provided the tests are representative of current operating practices at the process unit.

(ii) Bench-scale or pilot-scale test data representative of the process under representative operating conditions.

(iii) Flow rate and/or carbon disulfide emission rate specified or implied within an applicable permit limit.

(iv) Design analysis based on accepted chemical engineering principles, measurable process parameters, or physical or chemical laws or properties. Examples of analytical methods include, but are not limited to:

(A) Use of material balances,

(B) Estimation of flow rate based on physical equipment design such as pump or blower capacities, and

(C) Estimation of carbon disulfide concentrations based on saturation conditions.

(v) All data, assumptions, and procedures used in the engineering assessment shall be documented.

(d) Owners and operators of sources subject to this section shall maintain the records specified in paragraphs (d)(1) and (d)(2) of this section.

(1) Documentation of the results of the testing required by paragraph (c) of this section.

(2) A description of the standard operating procedure used during the testing. This description shall include, at a minimum, an identification of the sulfur containing shortstop added to the styrene butadiene rubber prior to the dryers, an identification of the point and time in the process where the sulfur containing shortstop is added, and an identification of the amount of sulfur containing shortstop added per unit of latex.

(e) Owners and operators shall submit the reports as specified in paragraphs (e)(1) and (e)(2) of this section.

(1) As part of the Notification of Compliance Status specified in § 63.506(e)(5), documentation of the results of the testing required by paragraph (c) of this section.

(2) If changes are made in the standard operating procedure used during the compliance test and recorded in accordance with paragraph (d)(2) of this

section, and if those changes have the potential for increasing the concentration of carbon disulfide in the crumb dryer exhaust to above the 45 ppmv limit, the owner or operator shall:

(i) Redetermine compliance using the test procedures in paragraph (c) of this section, and

(ii) Submit documentation of the testing results in the next periodic report required by § 63.506(e)(6).

§ 63.501 Wastewater provisions.

(a) For each process wastewater stream originating at an affected source, except those wastewater streams exempted by paragraph (c) of this section, the owner or operator shall comply with the requirements of §§ 63.131 through 63.148 of subpart G, with the differences noted in paragraphs (a)(1) through (a)(11) of this section, for the purposes of this subpart.

(1) When the determination of equivalence criteria in § 63.102(b) of subpart F is referred to in §§ 63.132, 63.133, and 63.137 of subpart G, the provisions in § 63.6(g) of subpart A shall apply for the purposes of this subpart.

(2) When the storage tank requirements contained in §§ 63.119 through 63.123 of subpart G are referred to in §§ 63.132 through 63.148 of subpart G, §§ 63.119 through 63.123 of subpart G are applicable, with the exception of the differences referred to in § 63.484, for the purposes of this subpart.

(3) When the Implementation Plan requirements contained in § 63.151 in subpart G are referred to in § 63.146 of subpart G, the owner or operator of an affected source subject to this subpart need not comply.

(4) When the Initial Notification Plan requirements in § 63.151(b) of subpart G are referred to in § 63.146 of subpart G, the owner or operator of an affected source subject to this subpart need not comply.

(5) When the owner or operator requests to use alternatives to the continuous operating parameter monitoring and recordkeeping provisions referred to in § 63.151(g) of subpart G, or the owner or operator submits an operating permit application instead of an Implementation Plan as specified in § 63.152(e) of subpart G, as referred to in § 63.146(a)(3) of subpart G, § 63.506(f) and § 63.506(e)(8), respectively, shall apply for the purposes of this subpart.

(6) When the Notification of Compliance Status requirements contained in § 63.152(b) of subpart G are referred to in §§ 63.146 and 63.147 of subpart G, the Notification of Compliance Status requirements contained in § 63.506(e)(5) shall apply for the purposes of this subpart.

(7) When the Periodic Report requirements contained in § 63.152(c) of subpart G are referred to in §§ 63.146 and 63.147 of subpart G, the Periodic Report requirements contained in § 63.506(e)(6) shall apply for the purposes of this subpart.

(8) When the term ''range'' is used in § 63.143(f) of subpart G, the term ''level'' shall be used instead, for the purposes of this subpart. This level shall be determined using the procedures specified in § 63.505.

(9) For the purposes of this subpart, owners or operators are not required to comply with the provisions of § 63.138(e)(2) of subpart G which specify that owners or operators shall demonstrate that 95 percent of the mass of HAP, as listed in Table 9 of subpart G, is removed from the wastewater stream or combination of wastewater streams by the procedure specified in § 63.145(i) of subpart G for a biological treatment unit.

(10) For the purposes of this subpart, owners or operators are not required to comply with the provisions of § 63.138(j)(3) of subpart G which specify that owners or operators shall use the procedures specified in Appendix C of subpart G to demonstrate compliance when using a biological treatment unit.

(11) When the provisions of § 63.139(c)(1)(ii) of subpart G or the provisions of § 63.145(e)(2)(ii)(B) specify that Method 18 shall be used, Method 18 or Method 25A may be used for the purposes of this subpart. The use of Method 25A shall comply with paragraphs (a)(11)(i) and (a)(11)(ii) of this section.

(i) The organic HAP used as the calibration gas for Method 25A shall be the single organic HAP representing the largest percent by volume of the emissions.

(ii) The use of Method 25A is acceptable if the response from the high-level

calibration gas is at least 20 times the standard deviation of the response from the zero calibration gas when the instrument is zeroed on the most sensitive scale.

(b) Except for those streams exempted by paragraph (c) of this section, the owner or operator of each affected source shall comply with the requirements for maintenance wastewater in § 63.105 of subpart F, except that when § 63.105(a) refers to ''organic HAPs,'' the definition of organic HAP in § 63.482 shall apply for the purposes of this subpart.

(c) The following wastewater streams are exempt from the requirements of paragraphs (a) and (b) of this section:

(1) Back-end wastewater streams originating from equipment that only produces latex products.

(2) Back-end wastewater streams at affected sources that are subject to a residual organic HAP limitation in § 63.494(a), and that are complying with these limitations through the use of stripping technology.

(d) The compliance date for the affected source subject to the provisions of this section is specified in § 63.481.

§ 63.502 Equipment leak provisions.

(a) The owner or operator of each affected source shall comply with the requirements of subpart H of this part for all equipment in organic HAP service, with the exceptions noted in paragraphs (b) through (j) of this section.

(b) Surge control vessels and bottoms receivers described in paragraphs (b)(1) through (b)(6) of this section are exempt from the requirements contained in § 63.170 of subpart H.

(1) Surge control vessels and bottoms receivers containing styrene-butadiene latex;

(2) Surge control vessels and bottoms receivers containing other latex products and located downstream of the stripping operations;

(3) Surge control vessels and bottoms receivers containing high conversion latex products;

(4) Surge control vessels and bottoms receivers located downstream of the stripping operations at affected sources subject to the back-end residual organic HAP limitation located in § 63.494, that are complying through the use of stripping technology, as specified in § 63.495;

(5) Surge control vessels and bottoms receivers containing styrene;

(6) Surge control vessels and bottoms receivers containing acrylamide; and

(7) Surge control vessels and bottoms receivers containing epichlorohydrin.

(c) The compliance date for the equipment leak provisions in this section is provided in § 63.481.

(d) For an affected source producing polybutadiene rubber and styrene butadiene rubber by solution, the indications of liquids dripping, as defined in subpart H of this part, from bleed ports in pumps and agitator seals in light liquid service, shall not be considered a leak. For the purposes of this subpart, a ''bleed port'' is a technologically-required feature of the pump or seal whereby polymer fluid used to provide lubrication and/or cooling of the pump or agitator shaft exits the pump, thereby resulting in a visible dripping of fluid.

(e) Affected sources subject to subpart I of this part shall continue to comply with subpart I until the compliance date specified in § 63.481. After the compliance date for this section, the source shall be subject to subpart H of this part and shall no longer be subject to subpart I.

(f) The owner or operator of each affected source shall comply with the requirements of § 63.104 of subpart F for heat exchange systems.

(g) Owners and operators of an affected source subject to this subpart are not required to submit the Initial Notification required by § 63.182(a)(1) and § 63.182(b) of subpart H.

(h) The Notification of Compliance Status required by § 63.182(a)(2) and § 63.182(c) of subpart H shall be submitted within 150 days (rather than 90 days) of the applicable compliance date specified in § 63.481 for the equipment leak provisions. The notification can be submitted as part of the Notification of Compliance Status required by § 63.506(e)(5).

(i) The Periodic Reports required by § 63.182(a)(3) and § 63.182(d) of subpart H shall be submitted as part of the Periodic Reports required by § 63.506(e)(6).

(j) The owner or operator of each affected source shall substitute the

phrase ''the provisions of subparts F, I, or U of this part'' for both the phrases ''the provisions of subparts F or I of this part'' and the phrase ''the provisions of subpart F or I of this part'' throughout §§ 63.163 and 63.168, for the purposes of this subpart. In addition, the owner or operator of each affected source shall substitute the phrase ''subparts F, I, and U'' for the phrase ''subparts F and I'' in § 63.174(c)(2)(iii), for the purposes of this subpart.

[62 FR 46925, Sept. 5, 1996, as amended at 62 FR 37722, July 15, 1997]

§ 63.503 Emissions averaging provisions.

(a) This section applies to owners or operators of existing affected sources who seek to comply with § 63.483(b) by using emissions averaging rather than following the provisions of §§ 63.484, 63.485, 63.486, 63.494, and 63.501.

(1) The following emission point limitations apply to the use of these provisions:

(i) All emission points included in an emissions average shall be from the same affected source. There may be an emissions average for each individual affected source located at a plant site.

(ii)(A) If a plant site has only one affected source for which emissions averaging is being used to demonstrate compliance, the number of emission points allowed to be included in the emission average is limited to twenty. This number may be increased by up to five additional points if pollution prevention measures are used to control five or more of the emission points included in the emissions average.

(B) If a plant site has two or more affected sources for which emissions averaging is being used to demonstrate compliance, the number of emission points allowed in the emissions average for those affected sources is limited to twenty. This number may be increased by up to five additional emission points if pollution prevention measures are used to control five or more of the emission points included in the emissions averages.

(2) Compliance with the provisions of this section may be based on either organic HAP or TOC.

(3) For the purposes of the provisions in this section, whenever Method 18, 40 CFR part 60, appendix A, is specified within the paragraphs of this section or is specified by reference through provisions outside this section, Method 18 or Method 25A, 40 CFR part 60, appendix A, may be used. The use of Method 25A, 40 CFR part 60, appendix A, shall conform with the requirements in paragraphs (a)(3)(i) and (a)(3)(ii) of this section.

(i) The organic HAP used as the calibration gas for Method 25A, 40 CFR part 60, appendix A, shall be the single organic HAP representing the largest percent by volume of the emissions.

(ii) The use of Method 25A, 40 CFR part 60, appendix A, is acceptable if the response from the high-level calibration gas is at least 20 times the standard deviation of the response from the zero calibration gas when the instrument is zeroed on the most sensitive scale.

(b) Unless an operating permit application has been submitted, the owner or operator shall develop and submit for approval an Emissions Averaging Plan containing all of the information required in § 63.506(e)(4) for all emission points to be included in an emissions average.

(c) Paragraphs (c)(1) through (c)(4) of this section describe the emission points that may be used to generate emissions averaging credits if control was applied after November 15, 1990 and if sufficient information is available to determine the appropriate value of credits for the emission point. Paragraph (c)(5) of this section discusses the use of pollution prevention in generating emissions averaging credits.

(1) Storage vessels, batch front-end process vents, aggregate batch vent streams, continuous front-end process vents, and process wastewater streams that are determined to be Group 2 emission points.

(2) Storage vessels, continuous front-end process vents, and process wastewater steams that are determined to be Group 1 emission points and that are controlled by a technology that the Administrator or permitting authority agrees has a higher nominal efficiency than the reference control technology. Information on the nominal efficiencies for such technologies shall be

submitted and approved as provided in paragraph (i) of this section.

(3) Batch front-end process vents and aggregate batch vent streams that are determined to be Group 1 emission points and that are controlled to a level more stringent than the applicable standard.

(4) Back-end process operations that are controlled such that organic HAP emissions from the back-end process operation are less than would be achieved by meeting the residual organic HAP limits in § 63.494. For the purposes of the emission averaging provisions in this section, all back-end process operations at an affected facility shall be considered a single emission point.

(5) The percent reduction for any storage vessel, batch front-end process vent, aggregate batch vent stream, continuous front-end process vent, and process wastewater stream shall be determined using the procedures specified in paragraph (j) of this section.

(i) For a Group 1 storage vessel, batch front-end process vent, aggregate batch vent stream, continuous front-end process vent, or process wastewater stream, the pollution prevention measure shall reduce emissions more than if the reference control technology or standard had been applied to the emission point instead of the pollution prevention measure, except as provided in paragraph (c)(5)(ii) of this section.

(ii) If a pollution prevention measure is used in conjunction with other controls for a Group 1 storage vessel, batch front-end process vent, aggregate batch vent stream, continuous front-end process vent, or process wastewater stream, the pollution prevention measure alone does not have to reduce emissions more than the reference control technology or standard, but the combination of the pollution prevention measure and other controls shall reduce emissions more than if the applicable reference control technology or standard had been applied instead of the pollution prevention measure.

(d) The following emission points cannot be used to generate emissions averaging credits:

(1) Emission points already controlled on or before November 15, 1990 cannot be used to generate credits unless the level of control was increased after November 15, 1990. In this case, credit will be allowed only for the increase in control after November 15, 1990.

(2) Group 1 emission points, identified in paragraph (c)(2) of this section, that are controlled by a reference control technology cannot be used to generate credits unless the reference control technology has been approved for use in a different manner and a higher nominal efficiency has been assigned according to the procedures in paragraph (i) of this section.

(3) Emission points on nonoperating EPPU cannot be used to generate credits. EPPU that are shutdown cannot be used to generate credits or debits.

(4) Maintenance wastewater cannot be used to generate credits. Wastewater streams treated in biological treatment units cannot be used to generate credits. These two types of wastewater cannot be used to generate credits or debits. For the purposes of this section, the terms wastewater and wastewater stream are used to mean process wastewater.

(5) Emission points controlled to comply with a State or Federal rule other than this subpart cannot be used to generate credits, unless the level of control has been increased after November 15, 1990 to a level above what is required by the other State or Federal rule. Only the control above what is required by the other State or Federal rule will be credited. However, if an emission point has been used to generate emissions averaging credit in an approved emissions average, and the emission point is subsequently made subject to a State or Federal rule other than this subpart, the emission point may continue to generate emissions averaging credit for the purpose of complying with the previously approved emissions average.

(e) For all emission points included in an emissions average, the owner or operator shall perform the following tasks:

(1) Calculate and record monthly debits for all Group 1 emission points that are controlled to a level less stringent than the reference control technology or standard for those emission points.

The Group 1 emission points are identified in paragraphs (c)(2) through (c)(4) of this section. Equations in paragraph (g) of this section shall be used to calculate debits.

(2) Calculate and record monthly credits for all Group 1 and Group 2 emission points that are overcontrolled to compensate for the debits. Equations in paragraph (h) of this section shall be used to calculate credits. Emission points and controls that meet the criteria of paragraph (c) of this section may be included in the credit calculation, whereas those described in paragraph (d) of this section shall not be included.

(3) Demonstrate that annual credits calculated according to paragraph (h) of this section are greater than or equal to debits calculated for the same annual compliance period according to paragraph (g) of this section.

(i) The owner or operator may choose to include more than the required number of credit-generating emission points in an emissions average in order to increase the likelihood of being in compliance.

(ii) The initial demonstration in the Emissions Averaging Plan or operating permit application that credit-generating emission points will be capable of generating sufficient credits to offset the debits from the debit-generating emission points shall be made under representative operating conditions. After the compliance date, actual operating data will be used for all debit and credit calculations.

(4) Demonstrate that debits calculated for a quarterly (3-month) period according to paragraph (g) of this section are not more than 1.30 times the credits for the same period calculated according to paragraph (h) of this section. Compliance for the quarter shall be determined based on the ratio of credits and debits from that quarter, with 30 percent more debits than credits allowed on a quarterly basis.

(5) Record and report quarterly and annual credits and debits in the Periodic Reports as specified in § 63.506(e)(6). Every fourth Periodic Report shall include a certification of compliance with the emissions averaging provisions as required by § 63.506(e)(6)(x)(C)(*2*).

(f) Debits and credits shall be calculated in accordance with the methods and procedures specified in paragraphs (g) and (h) of this section, respectively, and shall not include emissions during the following periods:

(1) Emissions during periods of startup, shutdown, and malfunction as described in the Startup, Shutdown, and Malfunction Plan.

(2) Emissions during periods of monitoring excursions, as defined in § 63.505 (g) or (h). For these periods, the calculation of monthly credits and debits shall be adjusted as specified in paragraphs (f)(2)(i) through (f)(2)(iii) of this section.

(i) No credits would be assigned to the credit-generating emission point.

(ii) Maximum debits would be assigned to the debit-generating emission point.

(iii) The owner or operator may demonstrate to the Administrator that full or partial credits or debits should be assigned using the procedures in paragraph (l) of this section.

(g) Debits are generated by the difference between the actual emissions from a Group 1 emission point that is uncontrolled or is controlled to a level less stringent than the applicable reference control technology or standard and the emissions allowed for the Group 1 emission point. Debits shall be calculated as follows:

(1) Source-wide debits shall be calculated using Equation 33. Debits and all terms of the equation are in units of megagrams per month (Mg/month):

$$\text{Debits} = \sum_{i=1}^{n}\left(\text{ECFEPV}_{\text{iACTUAL}} - (0.02)\ \text{ECFEPV}_{\text{iu}}\right) + \sum_{i=1}^{n}\left(\text{ES}_{\text{iACTUAL}} - (0.05)\ \text{ES}_{\text{iu}}\right)$$

$$+ \left(\text{EBEP}_{\text{ACTUAL}} - \text{EBEP}_{\text{c}}\right) + \sum_{i=1}^{n}\left(\text{EWW}_{\text{iACTUAL}} - \text{EWW}_{\text{ic}}\right)$$

$$+ \sum_{i=1}^{n}\left(\text{EBFEPV}_{\text{iACTUAL}} - (0.1)\ \text{EBFEPV}_{\text{iu}}\right) + \sum_{i=1}^{n}\left(\text{EABV}_{\text{iACTUAL}} - (0.1)\ \text{EABV}_{\text{iu}}\right) \qquad \text{[Eq. 33]}$$

Where:

$ECFEPV_{iACTUAL}$ = Emissions from each Group 1 continuous front-end process vent i that is uncontrolled or is controlled to a level less stringent than the applicable reference control technology. $ECFEPV_{iACTUAL}$ is calculated according to paragraph (g)(2)(iii) of this section.

$(0.02)ECFEPV_{iu}$ = Emissions from each Group 1 continuous front-end process vent i if the applicable reference control technology had been applied to the uncontrolled emissions. $ECFEPV_{iu}$ is calculated according to paragraph (g)(2)(ii) of this section.

$ES_{iACTUAL}$ = Emissions from each Group 1 storage vessel i that is uncontrolled or is controlled to a level less stringent than the applicable reference control technology or standard. $ES_{iACTUAL}$ is calculated according to paragraph (g)(3) of this section.

$(0.05)ES_{iu}$ = Emissions from each Group 1 storage vessel i if the applicable reference control technology or standard had been applied to the uncontrolled emissions. ES_{iu} is calculated according to paragraph (g)(3) of this section.

$EBEP_{ACTUAL}$ = Emissions from back-end process operations that do not meet the residual organic HAP limits in §63.494. $EBEP_{ACTUAL}$ is calculated according to paragraph (g)(4)(i) of this section.

$EBEP_c$ = Emissions from back-end process operations if the residual organic HAP limits in §63.494(a) were met. $EBEP_c$ is calculated according to paragraph (g)(4)(ii) of this section.

$EWW_{iACTUAL}$ = Emissions from each Group 1 wastewater stream i that is uncontrolled or is controlled to a level less stringent than the applicable reference control technology. $EWW_{iACTUAL}$ is calculated according to paragraph (g)(5) of this section.

EWW_{ic} = Emissions from each Group 1 wastewater stream i if the reference control technology had been applied to the uncontrolled emissions. EWW_{ic} is calculated according to paragraph (g)(5) of this section.

$EBFEPV_{iACTUAL}$ = Emissions from each Group 1 batch front-end process vent stream i that is uncontrolled or is controlled to a level less stringent than the applicable standard. $EBFEPV_{iACTUAL}$ is calculated according to paragraph (g)(6)(ii) of this section.

$(0.1)\ EBFEPV_{iu}$ = Emissions from each Group 1 batch front-end process vent i if the applicable standard had been applied to the uncontrolled emissions. $EBFEPV_{iu}$ is calculated according to paragraph (g)(6)(i) of this section.

$EABV_{iACTUAL}$ = Emissions from each Group 1 aggregate batch vent stream i that is uncontrolled or is controlled to a level less stringent than the applicable standard. $EABV_{iACTUAL}$ is calculated according to paragraph (g)(7)(iii) of this section.

$(0.1)\ EABV_{iu}$ = Emissions from each Group 1 aggregate batch vent stream i if the applicable standard had been applied to the uncontrolled emissions. $EABV_{iu}$ is calculated according to paragraph (g)(7)(ii) of this section.

n = The number of emission points being included in the emissions average.

(2) Emissions from continuous front-end process vents shall be calculated as follows:

(i) For purposes of determining continuous front-end process vent stream flow rate, organic HAP concentrations, and temperature, the sampling site shall be after the final product recovery device, if any recovery devices are present; before any control device (for continuous front-end process vents, recovery devices shall not be considered control devices); and before discharge to the atmosphere. Method 1 or 1A of 40 CFR part 60, appendix A, shall be used for selection of the sampling site.

(ii) $ECFEPV_{iu}$ for each continuous front-end process vent i shall be calculated using Equation 34.

$$ECFEPV_{iu} = \left(2.494 \times 10^{-9}\right) Qh \left(\sum_{j=1}^{n} C_j M_j\right) \qquad [Eq. 34]$$

where:

$ECFEPV_{iu}$=Uncontrolled continuous front-end process vent emission rate from continuous front-end process vent i, Mg/month.

Q=Vent stream flow rate, dry standard m^3/min, measured using Method 2, 2A, 2C, or 2D of 40 CFR part 60, appendix A, as appropriate.

h=Monthly hours of operation during which positive flow is present in the continuous front-end process vent, hr/month.

C_j=Concentration, ppmv, dry basis, of organic HAP j as measured by Method 18 or Method 25A of 40 CFR part 60, appendix A.

M_j=Molecular weight of organic HAP j, gram per gram-mole.

n=Number of organic HAP in stream.

(A) The values of Q and C_j shall be determined during a performance test conducted under representative operating conditions. The values of Q and C_j shall be established in the Notification of Compliance Status and shall be updated as provided in paragraph (g)(2)(ii)(B) of this section.

(B) If there is a change in capacity utilization other than a change in monthly operating hours, or if any other change is made to the process or product recovery equipment or operation such that the previously measured values of Q and C_j are no longer representative, a new performance test shall be conducted to determine new representative values of Q and C_j. These new values shall be used to calculate debits and credits from the time of the change forward, and the new values shall be reported in the next Periodic Report.

(iii) The following procedures and equations shall be used to calculate $ECFEPV_{iACTUAL}$:

(A) If the continuous front-end process vent is not controlled by a control device or pollution prevention measure, $ECFEPV_{iACTUAL}$ = $ECFEPV_{iu}$, where $ECFEPV_{iu}$ is calculated according to the procedures contained in paragraphs (g)(2)(i) and (g)(2)(ii) of this section.

(B) If the continuous front-end process vent is controlled using a control device or a pollution prevention measure achieving less than 98-percent reduction, $ECFEPV_{iACTUAL}$ is calculated using Equation 35.

$$ECFEPV_{iACTUAL} = ECFEPV_{iu} \times \left(1 - \frac{\text{Percent reduction}}{100\%}\right) \qquad [Eq. 35]$$

Where:

$ECFEPV_{iACTUAL}$ = Emissions from each Group 1 continuous front-end process vent i that is uncontrolled or is controlled to a level less stringent than the reference control technology.

$ECFEPV_{iu}$ = Uncontrolled continuous front-end process vent emission rate from continuous front-end process vent i, Mg/month.

(*1*) The percent reduction shall be measured according to the procedures in §63.116 if a combustion control device is used. For a flare meeting the criteria in §63.116(a), or a boiler or process heater meeting the criteria in §63.116(b), the percent reduction shall be 98 percent. If a noncombustion control device is used, percent reduction shall be demonstrated by a performance test at the inlet and outlet of the device, or, if testing is not feasible, by a control design evaluation and documented engineering calculations.

(*2*) For determining debits from Group 1 continuous front-end process vents, product recovery devices shall

not be considered control devices and cannot be assigned a percent reduction in calculating $ECFEPV_{iACTUAL}$. The sampling site for measurement of uncontrolled emissions is after the final product recovery device. However, as provided in § 63.113(a)(3), a Group 1 continuous front-end process vent may add sufficient product recovery to raise the TRE index value above 1.0, thereby becoming a Group 2 continuous front-end process vent. Such a continuous front-end process vent would not be a Group 1 continuous front-end process vent and would, therefore, not be included in determining debits under this paragraph.

(3) Procedures for calculating the percent reduction of pollution prevention measures are specified in paragraph (j) of this section.

(3) Emissions from storage vessels shall be calculated using the procedures specified in § 63.150(g)(3).

(4) Emissions from back-end process operations shall be calculated as follows:

(i) Equation 36 shall be used to calculate $EBEP_{ACTUAL}$:

$$EBEP_{ACTUAL} = (1{,}000)\sum_{i=1}^{n}(C_i)(P_i) \qquad [\text{Eq. } 36]$$

where:

$EBEP_{ACTUAL}$ = Actual emissions from back-end process operations, Mg/month.

C_i = Residual organic HAP content of sample i, kg organic HAP per Mg latex or dry crumb rubber.

P_i = Weight of latex or dry crumb rubber leaving the stripper represented by sample i, Mg.

(ii) Equation 37 shall be used to calculate $EBEP_c$:

$$EBEP_C = (1{,}000)(HAP_{limit})(P_{month}) \qquad [\text{Eq. } 37]$$

where:

$EBEP_c$ = Emissions from back-end process operations if the residual organic HAP limits in § 63.494(a) were met, Mg/month.

HAP_{limit} = Residual organic HAP limits in § 63.494 of this subpart, kg organic HAP per Mg latex or dry crumb rubber.

P_{month}=Weight of latex or dry crumb rubber leaving the stripper in the month, Mg.

(5) Emissions from wastewater shall be calculated using the procedures specified in § 63.150(g)(5).

(6) Emissions from batch front-end process vents shall be calculated as follows:

(i) $EBFEPV_{iu}$ for each batch front-end process vent i shall be calculated using the procedures specified in § 63.488(b).

(ii) The following procedures and equations shall be used to determine $EBFEPV_{iACTUAL}$:

(A) If the batch front-end process vent is not controlled by a control device or pollution prevention measure, $EBFEPV_{iACTUAL}$=$EBFEPV_{iu}$, where $EBFEPV_{iu}$ is calculated according to the procedures in § 63.488(b).

(B) If the batch front-end process vent is controlled using a control device or a pollution prevention measure achieving less than 90 percent reduction for the batch cycle, calculate $EBFEPV_{iACTUAL}$ using Equation 38, where percent reduction is for the batch cycle.

$$EBFEPV_{iACTUAL} = EBFEPV_{iu} \times \left(1 - \frac{\text{Percent reduction}}{100\%}\right) \qquad \text{[Eq. 38]}$$

(*1*) The percent reduction for the batch cycle shall be measured according to the procedures in §63.490(c)(2).

(*2*) The percent reduction for control devices shall be calculated according to the procedures in §63.490 (c)(2)(i) through (c)(2)(iii).

(*3*) The percent reduction of pollution prevention measures shall be calculated using the procedures specified in paragraph (j) of this section.

(*7*) Emissions from aggregate batch vents shall be calculated as follows:

(i) For purposes of determining aggregate batch vent stream flow rate, organic HAP concentrations, and temperature, the sampling site shall be before any control device and before discharge to the atmosphere. Method 1 or 1A of 40 CFR part 60, appendix A, shall be used for selection of the sampling site.

(ii) $EABV_{iu}$ for each aggregate batch vent i shall be calculated using Equation 39.

$$EABV_{iu} = \left(2.494 \times 10^{-9}\right) Qh \left(\sum_{j=1}^{n} C_j M_j\right) \qquad \text{[Eq. 39]}$$

where:

$EABV_{iu}$=Uncontrolled aggregate batch vent emission rate from aggregate batch vent i, Mg/month.

Q=Vent stream flow rate, dry standard cubic meters per minute, measured using Method 2, 2A, 2C, or 2D of 40 CFR part 60, appendix A, as appropriate.

h=Monthly hours of operation during which positive flow is present from the aggregate batch vent stream, hr/month.

C_j=Concentration, ppmv, dry basis, of organic HAP j as measured by Method 18 of 40 CFR part 60, appendix A.

M_j=Molecular weight of organic HAP j, gram per gram-mole.

n=Number of organic HAP in the stream.

(A) The values of Q and C_j shall be determined during a performance test conducted under representative operating conditions. The values of Q and C_j shall be established in the Notification of Compliance Status and shall be updated as provided in paragraph (g)(7)(ii)(B) of this section.

(B) If there is a change in capacity utilization other than a change in monthly operating hours, or if any other change is made to the process or product recovery equipment or operation such that the previously measured values of Q and C_j are no longer representative, a new performance test shall be conducted to determine new representative values of Q and C_j. These new values shall be used to calculate debits and credits from the time of the change forward, and the new values shall be reported in the next Periodic Report.

(iii) The following procedures and equations shall be used to calculate $EABV_{iACTUAL}$:

(A) If the aggregate batch vent is not controlled by a control device or pollution prevention measure, $EABV_{iACTUAL} = EABV_{iu}$, where $EABV_{iu}$ is calculated according to the procedures in paragraphs (g)(7)(i) and (g)(7)(ii) of this section.

(B) If the aggregate batch vent stream is controlled using a control device or a pollution prevention measure achieving less than 90 percent reduction, calculate $EABV_{iACTUAL}$ using Equation 40.

$$EABV_{iACTUAL} = EABV_{iu} \times \left(1 - \frac{\text{Percent reduction}}{100\%}\right) \qquad \text{[Eq. 40]}$$

(*1*) The percent reduction for control devices shall be determined according to the procedures in § 63.490(e).

(*2*) The percent reduction of pollution prevention measures shall be calculated according to the procedures specified in paragraph (j) of this section.

(h) Credits are generated by the difference between emissions that are allowed for each Group 1 and Group 2 emission point and the actual emissions from that Group 1 or Group 2 emission point that has been controlled after November 15, 1990 to a level more stringent than what is required by this subpart or any other State or Federal rule or statute. Credits shall be calculated as follows:

(1) Source-wide credits shall be calculated using Equation 41. Credits and all terms of the equation are in units of Mg/month, and the baseline date is November 15, 1990:

$$\begin{aligned}
\text{Credits} = {} & D\sum_{i=1}^{n}\left((0.02)\,ECFEPV1_{iu} - ECFEPV1_{iACTUAL}\right) + D\sum_{i=1}^{m}\left(ECFEPV2_{iBASE} - ECFEPV2_{iACTUAL}\right) \\
& + D\sum_{i=1}^{n}\left((0.05)\,ES1_{iu} - ES1_{iACTUAL}\right) + D\sum_{i=1}^{m}\left(ES2_{iBASE} - ES2_{iACTUAL}\right) + D\left(EBEP_{c} - EBEP_{ACTUAL}\right) \\
& + D\sum_{i=1}^{n}\left(EWW1_{ic} - EWW1_{iACTUAL}\right) + D\sum_{i=1}^{m}\left(EWW2_{iBASE} - EWW2_{iACTUAL}\right) \\
& + D\sum_{i=1}^{n}\left((0.1)\,EBFEPV1_{iu} - EBFEPV1_{iACTUAL}\right) + D\sum_{i=1}^{n}\left((0.1)\,EABV1_{iu} - EABV1_{iACTUAL}\right) \\
& + D\sum_{i=1}^{m}\left(EBFEPV2_{iBASE} - EBFEPV2_{iACTUAL}\right) + D\sum_{i=1}^{m}\left(EABV2_{iBASE} - EABV2_{iACTUAL}\right) \qquad \text{[Eq. 41]}
\end{aligned}$$

Where:

D = Discount factor = 0.9 for all credit generating emission points, except those controlled by a pollution prevention measure; discount factor = 1.0 for each credit generating emission point controlled by a pollution prevention measure (i.e., no discount provided).

$ECFEPV1_{iACTUAL}$ = Emissions for each Group 1 continuous front-end process vent i that is controlled to a level more stringent than the reference control technology. $ECFEPV1_{iACTUAL}$ is calculated according to paragraph (h)(2)(ii) of this section.

$(0.02)ECFEPV1_{iu}$ = Emissions from each Group 1 continuous front-end process vent i if the reference control technology had been applied to the uncontrolled emissions. $ECFEPV1_{iu}$ is calculated according to paragraph (h)(2)(i) of this section.

$ECFEPV2_{iACTUAL}$ = Emissions from each Group 2 continuous front-end process vent i that is controlled. $ECFEPV2_{iACTUAL}$ is calculated according to paragraph (h)(2)(iii) of this section.

$ECFEPV2_{iBASE}$ = Emissions from each Group 2 continuous front-end process vent i at the baseline date. $ECFEPV1_{iBASE}$ is calculated in paragraph (h)(2)(iv) of this section.

$ES1_{iACTUAL}$ = Emissions from each Group 1 storage vessel i that is controlled to a level more stringent than the reference control technology or standard. $ES1_{iACTUAL}$ is calculated according to paragraph (h)(3) of this section.

$(0.05)\ ES1_{iu}$ = Emissions from each Group 1 storage vessel i if the reference control technology had been applied to the uncontrolled emissions. $ES1_{iu}$ is calculated according to paragraph (h)(3) of this section.

$ES2_{iACTUAL}$ = Emissions from each Group 2 storage vessel i that is controlled. $ES2_{iACTUAL}$ is calculated according to paragraph (h)(3) of this section.

$ES2_{iBASE}$ = Emissions from each Group 2 storage vessel i at the baseline date. $ES2_{iBASE}$ is calculated in paragraph (h)(3) of this section.

$EBEP_{ACTUAL}$ = Actual emissions from back-end process operations, Mg/month. $EBEP_{ACTUAL}$ is calculated in paragraph (h)(4)(i) of this section.

$EBEP_{c}$ = Emissions from back-end process operations if the residual organic HAP limits in § 63.494(a) were met, Mg/month. $EBEP_{c}$ is calculated in paragraph (h)(4)(ii) of this section.

$EWW1_{iACTUAL}$ = Emissions from each Group 1 wastewater stream i that is controlled to a level more stringent than the reference control technology. $EWW1_{iACTUAL}$ is calculated according to paragraph (h)(5) of this section.

$EWW1_{ic}$ = Emissions from each Group 1 wastewater stream i if the reference control technology had been applied to the uncontrolled emissions. $EWW1_{ic}$ is calculated according to paragraph (h)(5) of this section.

$EWW2_{iACTUAL}$ = Emissions from each Group 2 wastewater stream i that is controlled. $EWW2_{iACTUAL}$ is calculated according to paragraph (h)(5) of this section.

$EWW2_{iBASE}$ = Emissions from each Group 2 wastewater stream i at the baseline date. $EWW2_{iBASE}$ is calculated according to paragraph (h)(5) of this section.

(0.1) $EBFEPV1_{iu}$ = Emissions from each Group 1 batch front-end process vent i if the applicable standard had been applied to the uncontrolled emissions. $EBFEPV_{iu}$ is calculated according to paragraph (h)(6)(i) of this section.

$EBFEPV1_{iACTUAL}$ = Emissions from each Group 1 batch front-end process vent i that is controlled to a level more stringent than the applicable standard. $EBFEPV1_{iACTUAL}$ is calculated according to paragraph (h)(6)(ii) of this section.

(0.1)$EABV1_{iu}$ = Emissions from each Group 1 aggregate batch vent stream i if the applicable standard had been applied to the uncontrolled emissions. $EABV1_{iu}$ is calculated according to paragraph (h)(7)(i) of this section.

$EABV1_{iACTUAL}$ = Emissions from each Group 1 aggregate batch vent stream i that is controlled to a level more stringent than the applicable standard. $EABV1_{iACTUAL}$ is calculated according to paragraph (h)(7)(ii) of this section.

$EBFEPV2_{iBASE}$ = Emissions from each Group 2 batch front-end process vent i at the baseline date.

$EBFEPV2_{iBASE}$ is calculated according to paragraph (h)(6)(iv) of this section.

$EBFEPV2_{iACTUAL}$ = Emissions from each Group 2 batch front-end process vent i that is controlled. $EBFEPV2_{iACTUAL}$ is calculated according to paragraph (h)(6)(iii) of this section.

$EABV2_{iBASE}$ = Emissions from each Group 2 aggregate batch vent stream i at the baseline date. $EABV2_{iBASE}$ is calculated according to paragraph (g)(7)(iv) of this section.

$EABV2_{iACTUAL}$ = Emissions from each Group 2 aggregate batch vent stream i that is controlled. $EABV2_{iACTUAL}$ is calculated according to paragraph (h)(7)(iii) of this section.

n = Number of Group 1 emission points included in the emissions average. The value of n is not necessarily the same for continuous front-end process vents, batch front-end process vents, aggregate batch vent streams, storage vessels, wastewater streams, or the collection of process sections within the affected source.

m = Number of Group 2 emission points included in the emissions average. The value of m is not necessarily the same for continuous front-end process vents, batch front-end process vents, aggregate batch vent streams, storage vessels, wastewater streams, or the collection of process sections within the affected source.

(i) Except as specified in paragraph (h)(1)(iv) of this section, for an emission point controlled using a reference control technology, the percent reduction for calculating credits shall be no greater than the nominal efficiency associated with the reference control technology, unless a higher nominal efficiency is assigned as specified in paragraph (h)(1)(ii) of this section.

(ii) For an emission point controlled to a level more stringent than the reference control technology, the nominal efficiency for calculating credits shall be assigned as described in paragraph (i) of this section. A reference control technology may be approved for use in a different manner and assigned a higher nominal efficiency according to the procedures in paragraph (i) of this section. A reference control technology may be approved for use in a different manner and assigned a higher nominal efficiency according to the procedure in paragraph (i) of this section.

(iii) For an emission point controlled using a pollution prevention measure, except for back-end process operation emissions, the nominal efficiency for calculating credits shall be as determined as described in paragraph (j) of this section. Emissions for back-end process operations shall be determined as described in paragraph (h)(4) of this section.

(iv) For Group 1 and Group 2 batch front-end process vents and Group 1 and Group 2 aggregate batch vent streams, the percent reduction for calculating credits shall be the percent reduction determined according to the procedures in paragraphs (h)(6)(ii) and (h)(6)(iii) of this section for batch front-end process vents and paragraphs (h)(7)(ii) and (h)(7)(iii) of this section for aggregate batch vent streams.

(2) Emissions from continuous front-end process vents shall be determined as follows:

(i) Uncontrolled emissions from Group 1 continuous front-end process vents, $ECFEPV1_{iu}$, shall be calculated according to the procedures and equation for $ECFEPV_{iu}$ in paragraphs (g)(2)(i) and (g)(2)(ii) of this section.

(ii) Actual emissions from Group 1 continuous front-end process vents controlled using a technology with an approved nominal efficiency greater than 98 percent or a pollution prevention measure achieving greater than 98 percent emission reduction, $ECFEPV1_{iACTUAL}$, shall be calculated using Equation 42.

$$ECFEPV1_{iACTUAL} = ECFEPV1_{iu}\left(1 - \frac{\text{Nominal efficiency \%}}{100\%}\right) \qquad [\text{Eq. 42}]$$

Where:

$ECFEPV1_{iACTUAL}$ = Emissions for each Group 1 continuous front-end process vent i that is controlled to a level more stringent than the reference control technology.

$ECFEPV1_{iu}$ = Emissions from each Group 1 continuous front-end process vent i if the reference control technology had been applied to the uncontrolled emissions.

(iii) The following procedures shall be used to calculate actual emissions from Group 2 continuous front-end process vents, $ECFEPV2_{iACTUAL}$:

(A) For a Group 2 continuous front-end process vent controlled by a control device, a recovery device applied as a pollution prevention project, or a pollution prevention measure, where the control achieves a percent reduction less than or equal to 98 percent reduction, Equation 43 shall be used.

$$ECFEPV2_{iACTUAL} = ECFEPV2_{iu}\left(1 - \frac{\text{Percent reduction}}{100\%}\right) \qquad [\text{Eq. 43}]$$

Where:

$ECFEPV2_{iACTUAL}$=Emissions from each Group 2 continuous front-end process vent i that is controlled.

$ECFEPV2_{iu}$=Emissions from each Group 2 continuous front-end process vent i if the reference control technology had been applied to the uncontrolled emissions.

(*1*) $ECFEPV2_{iu}$ shall be calculated according to the equations and procedures for $ECFEPV_{iu}$ in paragraphs (g)(2)(i) and (g)(2)(ii) of this section, except as provided in paragraph (h)(2)(iii)(A)(*3*) of this section.

(*2*) The percent reduction shall be calculated according to the procedures in paragraphs (g)(2)(iii)(B)(*1*) through (g)(2)(iii)(B)(*3*) of this section, except as provided in paragraph (h)(2)(iii)(A)(*4*) of this section.

(*3*) If a recovery device was added as part of a pollution prevention project, $ECFEPV2_{iu}$ shall be calculated prior to that recovery device. The equation for $ECFEPV_{iu}$ in paragraph (g)(2)(ii) of this section shall be used to calculate $ECFEPV2_{iu}$; however, the sampling site for measurement of vent stream flow rate and organic HAP concentration shall be at the inlet of the recovery device.

(*4*) If a recovery device was added as part of a pollution prevention project, the percent reduction shall be demonstrated by conducting a performance test at the inlet and outlet of that recovery device.

(B) For a Group 2 continuous front-end process vent controlled using a technology with an approved nominal efficiency greater than 98 percent or a pollution prevention measure achieving greater than 98 percent reduction, Equation 44 shall be used.

$$ECFEPV2_{iACTUAL} = ECFEPV2_{iu}\left(1 - \frac{\text{Nominal efficiency \%}}{100\%}\right) \quad [\text{Eq. 44}]$$

Where:

$ECFEPV2_{iACTUAL}$=Emissions from each Group 2 continuous front-end process vent i that is controlled.

$ECFEPV2_{iu}$=Emissions from each Group 2 continuous front-end process vent i if the reference control technology had been applied to the uncontrolled emissions.

(iv) Emissions from Group 2 continuous front-end process vents at baseline, $ECFEPV2_{iBASE}$, shall be calculated as follows:

(A) If the continuous front-end process vent was uncontrolled on November 15, 1990, $ECFEPV2_{iBASE}$=$ECFEPV2_{iu}$ and shall be calculated according to the procedures and equation for $ECFEPV_{iu}$ in paragraphs (g)(2)(i) and (g)(2)(ii) of this section.

(B) If the continuous front-end process vent was controlled on November 15, 1990, Equation 45 shall be used.

$$ECFEPV2_{iBASE} = ECFEPV2_{iu}\left(1 - \frac{\text{Percent reduction}}{100\%}\right) \quad [\text{Eq. 45}]$$

(*1*) $ECFEPV2_{iu}$ is calculated according to the procedures and equation for $ECFEPV_{iu}$ in paragraphs (g)(2)(i) and (g)(2)(ii) of this section.

(*2*) The percent reduction shall be calculated according to the procedures specified in paragraphs (g)(2)(iii)(B)(*1*) through (g)(2)(iii)(B)(*3*) of this section.

(C) If a recovery device was added as part of a pollution prevention project initiated after November 15, 1990, $ECFEPV2_{iBASE}$=$ECFEPV2_{iu}$, where $ECFEPV2_{iu}$ is calculated according to paragraph (h)(2)(iii)(A)(*3*) of this section.

(3) Emissions from storage vessels shall be calculated using the procedures specified in § 63.150(h)(3).

(4) Emissions from back-end process operations shall be calculated as follows:

(i) $EBEP_{ACTUAL}$ shall be calculated according to the equation for $EBEP_{ACTUAL}$ contained in paragraph (g)(4)(i) of this section.

(ii) $EBEP_c$ shall be calculated according to the equation for $EBEP_c$ contained in paragraph (g)(4)(ii) of this section.

(5) Emissions from wastewater streams shall be calculated using the procedures specified in § 63.150(h)(5).

(6) Emissions from batch front-end process vents shall be determined as follows:

(i) Uncontrolled emissions from Group 1 batch front-end process vents ($EBFEPV1_{iu}$) shall be calculated according using the procedures specified in § 63.488(b).

(ii) Actual emissions from Group 1 batch front-end process vents controlled to a level more stringent than the standard ($EBFEPV1_{iACTUAL}$) shall be calculated using Equation 46, where percent reduction is for the batch cycle:

$$EBFEPV1_{iACTUAL} = EBFEPV1_{iu}\left(1 - \frac{\text{Percent reduction}}{100\%}\right) \quad [\text{Eq. 46}]$$

(A) The percent reduction for the batch cycle shall be calculated according to the procedures in § 63.490(c)(2).

(B) The percent reduction for control devices shall be determined according to the procedures in § 63.490(c)(2)(i) through (c)(2)(iii).

(C) The percent reduction of pollution prevention measures shall be calculated using the procedures specified in paragraph (j) of this section.

(iii) Actual emissions from Group 2 batch front-end process vents ($EBFEPV2_{iACTUAL}$) shall be calculated using Equation 47 and the procedures in paragraphs (h)(6)(ii)(A) through (h)(6)(ii)(C) of this section. $EBFEPV2_{iu}$ shall be calculated using the procedures specified in § 63.488(b).

$$EBFEPV2_{iACTUAL} = EBFEPV2_{iu} \times \left(1 - \frac{\text{Percent reduction}}{100\%}\right) \qquad [\text{Eq. } 47]$$

(iv) Emissions from Group 2 batch front-end process vents at baseline shall be calculated as follows:

(A) If the batch front-end process vent was uncontrolled on November 15, 1990, $EBFEPV2_{iBASE}=EBFEPV2_{iu}$ and shall be calculated according to the procedures using the procedures specified in § 63.488(b).

(B) If the batch front-end process vent was controlled on November 15, 1990, use Equation 48 and the procedures in paragraphs (h)(6)(ii)(A) through (h)(6)(ii)(C) of this section. $EBFEPV2_{iu}$ shall be calculated using the procedures specified in § 63.488(b).

$$EBFEPV2_{iBASE} = EBFEPV2_{iu}\left(1 - \frac{\text{Percent reduction}}{100\%}\right) \qquad [\text{Eq. } 48]$$

(7) Emissions from aggregate batch vent streams shall be determined as follows:

(i) Uncontrolled emissions from Group 1 aggregate batch vent streams ($EABV1_{iu}$) shall be calculated according to the procedures and equation for $EABV_{iu}$ in paragraphs (g)(7)(i) and (g)(7)(ii) of this section.

(ii) Actual emissions from Group 1 aggregate batch vent streams controlled to a level more stringent than the standard ($EABV1i_{ACTUAL}$) shall be calculated using Equation 49:

$$EABV1_{iACTUAL} = EABV1_{iu}\left(1 - \frac{\text{Percent reduction}}{100\%}\right) \qquad [\text{Eq. } 49]$$

(A) The percent reduction for control devices shall be determined according to the procedures in § 63.490(e).

(B) The percent reduction of pollution prevention measures shall be calculated using the procedures specified in paragraph (j) of this section.

(iii) Actual emissions from Group 2 aggregate batch vents streams ($EABV2_{iACTUAL}$) shall be calculated using Equation 50 and the procedures in paragraphs (h)(7)(ii)(A) through (h)(7)(ii)(B) of this section. $EABV2_{iu}$ shall be calculated according to the equations and procedures for $EABV_{iu}$ in paragraphs (g)(7)(i) and (g)(7)(ii) of this section.

$$EABV2_{iACTUAL} = EABV2_{iu}\left(1 - \frac{\text{Percent reduction}}{100\%}\right) \qquad [\text{Eq. } 50]$$

(iv) Emissions from Group 2 aggregate batch vent streams at baseline shall be calculated as follows:

(A) If the aggregate batch vent stream was uncontrolled on November 15, 1990, $EABV2_{iBASE}=EABV2_{iu}$ and shall be calculated according to the procedures and equation for $EABV_{iu}$ in paragraph (g)(7)(i) and (g)(7)(ii) of this section.

(B) If the aggregate batch vent stream was controlled on November 15, 1990, use Equation 51 and the procedures in paragraphs (h)(7)(ii)(A) through (h)(7)(ii)(B) of this section. $EABV2_{iu}$ shall be calculated according to the equations and procedures for $EABV_{iu}$ in paragraphs (g)(7)(i) and (g)(7)(ii) of this section.

$$EABV2_{iBASE} = EABV2_{iu}\left(1 - \frac{\text{Percent reduction}}{100\%}\right) \qquad [\text{Eq. } 51]$$

(i) The following procedures shall be followed to establish nominal efficiencies for emission controls for storage vessels, continuous front-end process vents, and process wastewater streams. The procedures in paragraphs (i)(1) through (i)(6) of this section shall be followed for control technologies that are different in use or design from the reference control technologies and achieve greater percent reductions than the percent efficiencies assigned to the reference control technologies in § 63.111.

(1) In those cases where the owner or operator is seeking permission to take credit for use of a control technology that is different in use or design from the reference control technology, and the different control technology will be used in more than three applications at a single plant-site, the owner or operator shall submit the information specified in paragraphs (i)(1)(i) through (i)(1)(iv) of this section, as specified in § 63.1335(e)(7)(ii), to the Director of the EPA Office of Air Quality Planning and Standards, in writing.

(i) Emission stream characteristics of each emission point to which the control technology is or will be applied, including the kind of emission point, flow, organic HAP concentration, and all other stream characteristics necessary to design the control technology or determine its performance.

(ii) Description of the control technology, including design specifications.

(iii) Documentation demonstrating to the Administrator's satisfaction the control efficiency of the control technology. This may include performance test data collected using an appropriate EPA Method or any other method validated according to Method 301, 40 CFR part 63, appendix A. If it is infeasible to obtain test data, documentation may include a design evaluation and calculations. The engineering basis of the calculation procedures and all inputs and assumptions made in the calculations shall be documented.

(iv) A description of the parameter or parameters to be monitored to ensure that the control technology will be operated in conformance with its design and an explanation of the criteria used for selection of that parameter (or parameters).

(2) The Administrator shall determine within 120 days whether an application presents sufficient information to determine nominal efficiency. The Administrator reserves the right to request specific data in addition to the items listed in paragraph (i)(1) of this section.

(3) The Administrator shall determine within 120 days of the submittal

of sufficient data whether a control technology shall have a nominal efficiency and the level of that nominal efficiency. If, in the Administrator's judgment, the control technology achieves a level of emission reduction greater than the reference control technology for a particular kind of emission point, the Administrator will publish a FEDERAL REGISTER notice establishing a nominal efficiency for the control technology.

(4) The Administrator may grant permission to take emission credits for use of the control technology. The Administrator may also impose requirements that may be necessary to ensure operation and maintenance to achieve the specified nominal efficiency.

(5) In those cases where the owner or operator is seeking permission to take credit for use of a control technology that is different in use or design from the reference control technology and the different control technology will be used in no more than three applications at a single plant site, the owner or operator shall submit the information listed in paragraph (i)(1)(i) as specified in § 63.506(e)(7)(ii) to the Administrator.

(i) In these instances, use and conditions for use of the control technology may be approved by the permitting authority as part of an operating permit application or modification. The permitting authority shall follow the procedures specified in paragraphs (i)(2) through (i)(4) of this section except that, in these instances, a FEDERAL REGISTER notice is not required to establish the nominal efficiency for the different technology.

(ii) If, in reviewing the application, the permitting authority believes the control technology has broad applicability for use by other sources, the permitting authority shall submit the information provided in the application to the Director of the EPA Office of Air Quality Planning and Standards. The Administrator shall review the technology for broad applicability and may publish a FEDERAL REGISTER notice; however, this review shall not affect the permitting authority's approval of the nominal efficiency of the control technology for the specific application.

(6) If, in reviewing an application for a control technology for an emission point, the Administrator or permitting authority determines that the control technology is not different in use or design from the reference control technology, the Administrator or permitting authority shall deny the application.

(j) The following procedures shall be used for calculating the efficiency (percent reduction) of pollution prevention measures for storage vessels, continuous front-end process vents, batch front-end process vents, aggregate batch vent streams, and wastewater streams:

(1) A pollution prevention measure is any practice which meets the criteria of paragraphs (j)(1)(i) and (j)(1)(ii) of this section.

(i) A pollution prevention measure is any practice that results in a lesser quantity of organic HAP emissions per unit of product released to the atmosphere prior to out-of-process recycling, treatment, or control of emissions, while the same product is produced.

(ii) Pollution prevention measures may include substitution of feedstocks that reduce organic HAP emissions; alterations to the production process to reduce the volume of materials released to the environment; equipment modifications; housekeeping measures; and in-process recycling that returns waste materials directly to production as raw materials. Production cutbacks do not qualify as pollution prevention.

(2) The emission reduction efficiency of pollution prevention measures implemented after November 15, 1990, may be used in calculating the actual emissions from an emission point in the debit and credit equations in paragraphs (g) and (h) of this section.

(i) For pollution prevention measures, the percent reduction is used in the equations in paragraphs (g)(2) through (g)(7) of this section and paragraphs (h)(2) through (h)(7) of this section is the percent difference between the monthly organic HAP emissions for each emission point after the pollution prevention measure for the most recent month versus monthly emissions from the same emission point before the pollution prevention measure, adjusted by

the volume of product produced during the two monthly periods.

(ii) Equation 52 shall be used to calculate the percent reduction of a pollution prevention measure for each emission point.

$$\text{Percent reduction} = E_B - \frac{\frac{\left(E_{pp} \times P_B\right)}{P_{pp}}}{E_B} \times 100 \qquad [\text{Eq. } 52]$$

where:

Percent reduction=Efficiency of pollution prevention measure (percent organic HAP reduction).

E_B=Monthly emissions before the pollution prevention measure, Mg/month, determined as specified in paragraphs (j)(2)(ii)(A), (j)(2)(ii)(B), and (j)(2)(ii)(C) of this section.

E_{pp}=Monthly emissions after the pollution prevention measure, Mg/month, as determined for the most recent month, determined as specified in either paragraphs (j)(2)(ii)(D) or (j)(2)(ii)(E) of this section.

P_B=Monthly production before the pollution prevention measure, Mg/month, during the same period over which E_B is calculated.

P_{pp}=Monthly production after the pollution prevention measure, Mg/month, as determined for the most recent month.

(A) The monthly emissions before the pollution prevention measure, E_B, shall be determined in a manner consistent with the equations and procedures in paragraph (g)(2) of this section for continuous front-end process vents, paragraph (g)(3) of this section for storage vessels, paragraph (g)(6) of this section for batch front-end process vents, and paragraph (g)(7) of this section for aggregate batch vent streams.

(B) For wastewater, E_B shall be calculated according to §63.150(j)(2)(ii)(B).

(C) If the pollution prevention measure was implemented prior to September 5, 1996, records may be used to determine E_B.

(D) The monthly emissions after the pollution prevention measure, E_{pp}, may be determined during a performance test or by a design evaluation and documented engineering calculations. Once an emissions-to-production ratio has been established, the ratio may be used to estimate monthly emissions from monthly production records.

(E) For wastewater, E_{pp} shall be calculated according to §63.150(j)(2)(ii)(E).

(iii) All equations, calculations, test procedures, test results, and other information used to determine the percent reduction achieved by a pollution prevention measure for each emission point shall be fully documented.

(iv) The same pollution prevention measure may reduce emissions from multiple emission points. In such cases, the percent reduction in emissions for each emission point shall be calculated.

(v) For the purposes of the equations in paragraphs (h)(2) through (h)(7) of this section, used to calculate credits for emission points controlled more stringently than the reference control technology or standard, the nominal efficiency of a pollution prevention measure is equivalent to the percent reduction of the pollution prevention measure. When a pollution prevention measure is used, the owner or operator of an affected source is not required to apply to the Administrator for a nominal efficiency and is not subject to paragraph (i) of this section.

(k) The owner or operator shall demonstrate that the emissions from the emission points proposed to be included in the emissions average will not result in greater hazard, or at the option of the Administrator, greater risk to human health or the environment than if the emission points were controlled

according to the provisions in §§ 63.484, 63.485, 63.486, 63.493, and 63.501.

(1) This demonstration of hazard or risk equivalency shall be made to the satisfaction of the Administrator.

(i) The Administrator may require owners and operators to use specific methodologies and procedures for making a hazard or risk determination.

(ii) The demonstration and approval of hazard or risk equivalency shall be made according to any guidance that the Administrator makes available for use.

(2) Owners and operators shall provide documentation demonstrating the hazard or risk equivalency of their proposed emissions average in their operating permit application or in their Emissions Averaging Plan if an operating permit application has not yet been submitted.

(3) An Emissions Averaging Plan that does not demonstrate hazard or risk equivalency to the satisfaction of the Administrator shall not be approved. The Administrator may require such adjustments to the Emissions Averaging Plan as are necessary in order to ensure that the emissions average will not result in greater hazard or risk to human health or the environment than would result if the emission points were controlled according to §§ 63.484, 63.485, 63.486, 63.493, and 63.501.

(4) A hazard or risk equivalency demonstration shall:

(i) Be a quantitative, bona fide chemical hazard or risk assessment;

(ii) Account for differences in chemical hazard or risk to human health or the environment; and

(iii) Meet any requirements set by the Administrator for such demonstrations.

(l) For periods of monitoring excursions, an owner or operator may request that the provisions of paragraphs (l)(1) through (l)(4) of this section be followed instead of the procedures in paragraphs (f)(2)(i) and (f)(2)(ii) of this section.

(1) The owner or operator shall notify the Administrator of monitoring excursions in the Periodic Reports as required in § 63.506(e)(6).

(2) The owner or operator shall demonstrate that other types of monitoring data or engineering calculations are appropriate to establish that the control device for the emission point was operating in such a fashion to warrant assigning full or partial credits and debits. This demonstration shall be made to the Administrator's satisfaction, and the Administrator may establish procedures for demonstrating compliance that are acceptable.

(3) The owner or operator shall provide documentation of the excursion and the other types of monitoring data or engineering calculations to be used to demonstrate that the control device for the emission point was operating in such a fashion to warrant assigning full or partial credits and debits.

(4) The Administrator may assign full or partial credit and debits upon review of the information provided.

(m) For each emission point included in an emissions average, the owner or operator shall perform testing, monitoring, recordkeeping, and reporting equivalent to that required for Group 1 emission points complying with §§ 63.484, 63.485, 63.486, 63.493, and 63.501, as applicable. If back-end process operations are included in an emissions average, the owner or operator shall perform testing, monitoring, recordkeeping, and reporting equivalent to that required for back-end process operations complying with § 63.493. The specific requirements for continuous front-end process vents, batch front-end process vents, aggregate batch vent streams, storage vessels, back-end process operations, and wastewater are identified in paragraphs (m)(1) through (m)(6) of this section.

(1) For each continuous front-end process vent equipped with a flare, incinerator, boiler, or process heater, as appropriate to the control technique:

(i) Determine whether the continuous front-end process vent is Group 1 or Group 2 according to the procedures specified in § 63.115 and as required by § 63.485;

(ii) Conduct initial performance tests to determine percent reduction as specified in § 63.116 and as required by § 63.485; and

(iii) Monitor the operating parameters, keep records, and submit reports as specified in §§ 63.114, 63.117(a), and 63.118(a) and (f), as required, for the

specific control device as required by § 63.485.

(2) For each continuous front-end process vent equipped with a carbon adsorber, absorber, or condenser but not equipped with a control device, as appropriate to the control technique:

(i) Determine the flow rate, organic HAP concentration, and TRE index value according to the procedures specified in § 63.115; and

(ii) Monitor the operating parameters, keep records, and submit reports according to the procedures specified in §§ 63.114, 63.117(a), and 63.118(b) and (f), as required, for the specific recovery device, and as required by § 63.485.

(3) For each storage vessel controlled with an internal floating roof, external roof, or a closed vent system with a control device, as appropriate to the control technique:

(i) Perform the monitoring or inspection procedures according to the procedures specified in § 63.120, and as required by § 63.484;

(ii) Perform the reporting and recordkeeping procedures according to the procedures specified in §§ 63.122 and 63.123, and as required by § 63.484; and

(iii) For closed vent systems with control devices, conduct an initial design evaluation and submit an operating plan according to the procedures specified in § 63.120(d) and (b), and as required by § 63.484.

(4) For back-end process operations included in an emissions average:

(i) If stripping technology, and no control or recovery device, is used to reduce back-end process operation emissions, the owner or operator shall implement the following portions of this subpart:

(A) Paragraphs (b)(1), (b)(2), and (b)(3) of § 63.495, paragraph (b) of § 63.498, and the applicable provisions of § 63.499, or

(B) Paragraphs (c) (1), (2), and (3) of § 63.495, paragraph (c) of § 63.498, and the applicable provisions of § 63.499;

(ii) If a control or recovery device is used to reduce back-end process operation emissions, the owner or operator of the affected source shall comply with §§ 63.496, 63.497, 63.498(d), and the applicable provisions of 63.499, and shall implement the provisions of these sections.

(5) For wastewater emission points, as appropriate to the control techniques:

(i) For wastewater treatment processes, conduct tests according to the procedures specified in § 63.138(i) and (j), and as required by § 63.501;

(ii) Conduct inspections and monitoring according to the procedures specified in § 63.143, and as required by § 63.501;

(iii) Implement a recordkeeping program according to the procedures specified in § 63.147, and as required by § 63.501; and

(iv) Implement a reporting program according to the procedures specified in § 63.146, and as required by § 63.501.

(6) For each batch front-end process vent and aggregate batch vent stream equipped with a control device, as appropriate to the control technique:

(i) Determine whether the batch front-end process vent or aggregate batch vent stream is Group 1 or Group 2 according to the procedures specified in § 63.488;

(ii) Conduct performance tests according to the procedures specified in § 63.490;

(iii) Conduct monitoring according to the procedures specified in § 63.489; and

(iv) Perform the recordkeeping and reporting procedures according to the procedures specified in §§ 63.491 and 63.492.

(7) If an emission point in an emissions average is controlled using a pollution prevention measure or a device or technique for which no monitoring parameters or inspection procedures are required by §§ 63.484, 63.485, 63.486, 63.493, or § 63.501, the owner or operator shall submit the information specified in § 63.506(f) for alternate monitoring parameters or inspection procedures in the Emissions Averaging Plan or operating permit application.

(n) Records of all information required to calculate emission debits and credits shall be retained for 5 years.

(o) Precompliance Reports, Emission Averaging Plans, Notifications of Compliance Status, Periodic Reports, and other reports shall be submitted as required by § 63.506.

[62 FR 46925, Sept. 5, 1996, as amended at 64 FR 11543, Mar. 9, 1999]

§ 63.504 Additional test methods and procedures.

(a) Performance testing shall be conducted in accordance with § 63.7 (a)(3), (d), (e), (g), and (h) of subpart A, with the exceptions specified in paragraphs (a)(1) through (a)(4) of this section and the additions specified in paragraph (b) of this section. Sections 63.484 through 63.501 also contain specific testing requirements.

(1) Performance tests shall be conducted according to the provisions of § 63.7(e) of subpart A, except that performance tests shall be conducted at maximum representative operating conditions for the process.

(2) References in § 63.7(g) of subpart A to the Notification of Compliance Status requirements in § 63.9(h) shall refer to the requirements in § 63.506(e)(5).

(3) Because the site-specific test plans in § 63.7(c)(3) of subpart A are not required, § 63.7(h)(4)(ii) is not applicable.

(4) The owner or operator shall notify the Administrator of the intention to conduct a performance test at least 30 calendar days before the performance test is scheduled, to allow the Administrator the opportunity to have an observer present during the test.

(b) Data shall be reduced in accordance with the EPA approved methods specified in the applicable subpart or, if other test methods are used, the data and methods shall be validated according to the protocol in Method 301 of appendix A of this part.

§ 63.505 Parameter monitoring levels and excursions.

(a) *Establishment of parameter monitoring levels.* The owner or operator of a control or recovery device that has one or more parameter monitoring level requirements specified under this subpart shall establish a maximum or minimum level for each measured parameter using the procedures specified in paragraph (b), (c), or (d) of this section. The procedures specified in paragraph (b) have been approved by the Administrator. The procedures in paragraphs (c) and (d) of this section have not been approved by the Administrator, and determination of the parameter monitoring level using the procedures in paragraphs (c) or (d) of this section and is subject to review and approval by the Administrator. The determination and supporting documentation shall be included in the Precompliance Report.

(1) The owner or operator shall operate control and recovery devices such that monitored parameters remain above the minimum established level or below the maximum established level.

(2) As specified in § 63.506(e)(5) and § 63.506(e)(8), all established levels, along with their supporting documentation and the definition of an operating day, shall be approved as part of and incorporated into the Notification of Compliance Status or operating permit, respectively.

(3) Nothing in this section shall be construed to allow a monitoring parameter excursion caused by an activity that violates other applicable provisions of subparts A, F, or G of this part.

(b) *Establishment of parameter monitoring levels based on performance tests.* The procedures specified in paragraphs (b)(1) through (b)(3) of this section shall be used, as applicable, in establishing parameter monitoring levels. Level(s) established under this paragraph shall be based on the parameter values measured during the performance test.

(1) *Storage tanks and wastewater.* The maximum and/or minimum monitoring levels shall be based on the parameter values measured during the performance test, supplemented, if desired, by engineering assessments and/or manufacturer's recommendations.

(2) *Continuous front-end process vents and back-end process operations complying using control or recovery devices.* During initial compliance testing, the appropriate parameter shall be continuously monitored during the required 1-hour runs. The monitoring level(s) shall then be established as the average of the maximum (or minimum) point values from the three test runs. The average of the maximum values shall be used when establishing a maximum level, and the average of the minimum values shall be used when establishing a minimum level.

(3) *Batch front-end process vents.* The monitoring level(s) shall be established

using the procedures specified in paragraphs (b)(3)(i) through (b)(3)(iii) of this section, as appropriate. The procedures specified in this paragraph may only be used if the batch emission episodes, or portions thereof, selected to be controlled were tested, and monitoring data were collected, during the entire period in which emissions were vented to the control device, as specified in § 63.490(c)(1)(i). If the owner or operator chose to test only a portion of the batch emission episode, or portion thereof, selected to be controlled, as specified in § 63.490(c)(1)(i)(A), the procedures in paragraph (c) of this section must be used.

(i) If more than one batch emission episode or more than one portion of a batch emission episode has been selected to be controlled, a single level for the batch cycle shall be calculated as follows:

(A) During initial compliance testing, the appropriate parameter shall be monitored continuously at all times when batch emission episodes, or portions thereof, selected to be controlled are vented to the control device.

(B) The average monitored parameter value shall be calculated for each batch emission episode, or portion thereof, in the batch cycle selected to be controlled. The average shall be based on all values measured during the required performance test.

(C) If the level to be established is a maximum operating parameter, the level shall be defined as the minimum of the average parameter values of the batch emission episodes, or portions thereof, in the batch cycle selected to be controlled.

(D) If the level to be established is a minimum operating parameter, the level shall be defined as the maximum of the average parameter values of the batch emission episodes, or portions thereof, in the batch cycle selected to be controlled.

(E) Alternatively, an average monitored parameter value shall be calculated for the entire batch cycle based on all values measured during each batch emission episode, or portion thereof, selected to be controlled.

(ii) Instead of establishing a single level for the batch cycle, as described in paragraph (b)(3)(i) of this section, an owner or operator may establish separate levels for each batch emission episode, or portion thereof, selected to be controlled. Each level shall be determined as specified in paragraphs (b)(3)(i)(A) and (b)(3)(i)(B) of this section.

(iii) The batch cycle shall be defined in the Notification of Compliance Status, as specified in § 63.506(e)(5). The definition shall include an identification of each batch emission episode and the information required to determine parameter monitoring compliance for partial batch cycles (i.e., when part of a batch cycle is accomplished during two different operating days).

(4) *Aggregate batch vent streams.* For aggregate batch vent streams, the monitoring level shall be established in accordance with paragraph (b)(2) of this section.

(c) *Establishment of parameter monitoring levels based on performance tests, engineering assessments, and/or manufacturer's recommendations.* As required in paragraph (a) of this section, the information specified in paragraphs (c)(2) and (c)(3) of this section shall be provided in the Precompliance Report.

(1) Parameter monitoring levels established under this paragraph shall be based on the parameter values measured during the performance test supplemented by engineering assessments and manufacturer's recommendations. Performance testing is not required to be conducted over the entire range of expected parameter values.

(2) The specific level of the monitored parameter(s) for each emission point.

(3) The rationale for the specific level for each parameter for each emission point, including any data and calculations used to develop the level and a description of why the level indicates proper operation of the control or recovery device.

(d) *Establishment of parameter monitoring based on engineering assessments and/or manufacturer's recommendations.* If a performance test is not required by this subpart for a control or recovery device, the maximum or minimum level may be based solely on engineering assessments and/or manufacturer's

recommendations. As required in paragraph (a) of this section, the determined level and all supporting documentation shall be provided in the Precompliance Report.

(e) *Demonstration of compliance with back-end process provisions using stripper parameter monitoring.* If the owner or operator is demonstrating compliance with § 63.495 using stripper parameter monitoring, stripper parameter levels shall be established for each grade in accordance with paragraphs (e)(1) and (e)(2) of this section. A single set of stripper parameter levels can be representative of multiple grades.

(1) For each grade, the owner or operator shall calculate the residual organic HAP content using the procedures in paragraphs (e)(1)(i) and (e)(1)(ii) of this section.

(i) The location of the sampling shall be in accordance with § 63.495(d).

(ii) The residual organic HAP content in each sample is to be determined using Methods specified in § 63.495(e).

(2) For each grade, the owner or operator shall establish stripper operating parameter levels that represent stripper operation during the residual organic HAP content determination in paragraph (e)(1) of this section. The stripper operating parameters shall include, at a minimum, temperature, pressure, steaming rates (for steam strippers), and some parameter that is indicative of residence time.

(3) After the initial determinations, an owner or operator can add a grade, with corresponding stripper parameter levels, using the procedures in paragraphs (e)(1) and (e)(2) of this section. The results of this determination shall be submitted in the next periodic report.

(4) An owner or operator complying with the residual organic HAP limitations in paragraph (a) of § 63.494 using stripping, and demonstrating compliance by stripper parameter monitoring, shall redetermine the residual organic HAP content for all affected grades whenever process changes are made. For the purposes of this section, a process change is any action that would reasonably be expected to impair the performance of the stripping operation. For the purposes of this section, examples of process changes may include changes in production capacity or production rate, or removal or addition of equipment. For purposes of this paragraph, process changes do not include: Process upsets; unintentional, temporary process changes; or changes that reduce the residual organic HAP content of the elastomer.

(f) *Compliance determinations.* The provisions of this paragraph apply only to emission points and control or recovery devices for which continuous monitoring is required under this subpart.

(1) The parameter monitoring data for storage vessels, front-end process vents, back-end process operations complying through the use of control or recovery devices, process wastewater streams, and emission points included in emissions averages that are required to perform continuous monitoring shall be used to determine compliance for the monitored control or recovery devices.

(2) Except as provided in paragraph (f)(3) and (i) of this section, for each excursion, as defined in paragraphs (g) and (h) of this section, the owner or operator shall be deemed out of compliance with the provisions of this subpart.

(3) If the daily average value of a monitored parameter is above the maximum level or below the minimum level established, or if monitoring data cannot be collected during monitoring device calibration check or monitoring device malfunction, but the affected source is operated during the periods of startup, shutdown, or malfunction in accordance with the affected source's Startup, Shutdown, and Malfunction Plan, then the event shall not be considered a monitoring parameter excursion.

(g) *Parameter monitoring excursion definitions.* (1) For storage vessels, continuous front-end process vents, aggregate batch vent streams, back-end process operations complying through the use of control or recovery devices, and wastewater streams, an excursion means any of the three cases listed in paragraphs (g)(1)(i) through (g)(1)(iii) of this section. For a control or recovery device where multiple parameters are monitored, if one or more of the parameters meets the excursion criteria in paragraphs (g)(1)(i) through

(g)(1)(iii) of this section, this is considered a single excursion for the control or recovery device.

(i) When the daily average value of one or more monitored parameters is above the maximum level or below the minimum level established for the given parameters.

(ii) When the period of control or recovery device operation is 4 hours or greater in an operating day and monitoring data are insufficient, as defined in paragraph (g)(1)(iv) of this section, to constitute a valid hour of data for at least 75 percent of the operating hours.

(iii) When the period of control or recovery device operation is less than 4 hours in an operating day and more than two of the hours during the period of operation do not constitute a valid hour of data due to insufficient monitoring data, as defined in paragraph (g)(1)(iv) of this section.

(iv) Monitoring data are insufficient to constitute a valid hour of data, as used in paragraphs (g)(1)(ii) and (g)(1)(iii) of this section, if measured values are unavailable for any of the 15-minute periods within the hour. For data compression systems approved under § 63.506(g)(3), monitoring data are insufficient to calculate a valid hour of data if there are less than four data measurements made during the hour.

(2) For batch front-end process vents, an excursion means one of the two cases listed in paragraphs (g)(2)(i) and (g)(2)(ii) of this section. For a control device where multiple parameters are monitored, if one or more of the parameters meets the excursion criteria in either paragraph (g)(2)(i) or (g)(2)(ii) of this section, this is considered a single excursion for the control device.

(i) When the batch cycle daily average value of one or more monitored parameters is above the maximum or below the minimum established level for the given parameters.

(ii) When monitoring data are insufficient. Monitoring data shall be considered insufficient when measured values are not available for at least 75 percent of the 15-minute periods when batch emission episodes, or portions thereof, selected to be controlled are being vented to the control device during the operating day.

(h) *Excursion definitions for back-end operations complying through stripping.* (1) For back-end process operations complying through the use of stripping technology, and demonstrating compliance by sampling, an excursion means one of the two cases listed in paragraphs (h)(1)(i) and (h)(1)(ii) of this section.

(i) When the monthly weighted average residual organic HAP content is above the applicable residual organic HAP limitation in § 63.494; or

(ii) When less than 75 percent of the samples required in 1 month are taken and analyzed in accordance with the provisions of § 63.495(b).

(2) For back-end process operations complying through the use of stripping technology, and demonstrating compliance by stripper parameter monitoring, an excursion means one of the three cases listed in paragraphs (h)(2)(i), (h)(2)(ii), and (h)(2)(iii) of this section.

(i) When the monthly weighted average residual organic HAP content is above the applicable residual organic HAP limitation in § 63.494;

(ii) When an owner or operator fails to sample and analyze the organic HAP content of a sample for a grade with an hourly average stripper operating parameter value not in accordance with the established monitoring parameter levels for that parameter; or

(iii) When an owner or operator does not collect sufficient monitoring data for at least 75 percent of the grades or batches processed during a month. Stripper monitoring data are considered insufficient if monitoring parameters are obtained for less than 75 percent of the 15-minute periods during the processing of a grade, and a sample of that grade or batch is not taken and analyzed to determine the residual organic HAP content.

(i) *Excused excursions.* A number of excused excursions shall be allowed for each control or recovery device for each semiannual period. The number of excused excursions for each semiannual period is specified in paragraphs (i)(1) through (i)(6) of this section. This paragraph applies to affected sources required to submit Periodic Reports semiannually or quarterly. The first

semiannual period is the 6-month period starting the date the Notification of Compliance Status is due.

(1) For the first semiannual period—six excused excursions.

(2) For the second semiannual period—five excused excursions.

(3) For the third semiannual period—four excused excursions.

(4) For the fourth semiannual period—three excused excursions.

(5) For the fifth semiannual period—two excused excursions.

(6) For the sixth and all subsequent semiannual periods—one excused excursion.

[62 FR 46925, Sept. 5, 1996, as amended at 64 FR 11547, Mar. 9, 1999]

§ 63.506 General recordkeeping and reporting provisions.

(a) *Data retention.* Each owner or operator of an affected source shall keep copies of all applicable records and reports required by this subpart for at least 5 years, unless otherwise specified in this subpart.

(b) *Subpart A requirements.* The owner or operator of an affected source shall comply with the applicable recordkeeping and reporting requirements in 40 CFR part 63, subpart A as specified in Table 1 of this subpart. These requirements include, but are not limited to, the requirements specified in paragraphs (b)(1) and (b)(2) of this section.

(1) *Startup, shutdown, and malfunction plan.* The owner or operator of an affected source shall develop and implement a written startup, shutdown, and malfunction plan as specified in § 63.6(e)(3) of subpart A. This plan shall describe, in detail, procedures for operating and maintaining the affected source during periods of startup, shutdown, and malfunction and a program for corrective action for malfunctioning process and air pollution control equipment used to comply with this subpart. The affected source shall keep this plan onsite and shall incorporate it by reference into their operating permit. Records associated with the plan shall be kept as specified in paragraphs (b)(1)(i)(A) through (b)(1)(i)(D) of this section. Reports related to the plan shall be submitted as specified in paragraph (b)(1)(ii) of this section.

(i) *Records of startup, shutdown, and malfunction.* The owner or operator shall keep the records specified in paragraphs (b)(1)(i)(A) through (b)(1)(i)(D) of this section.

(A) Records of the occurrence and duration of each malfunction of air pollution control equipment or continuous monitoring systems used to comply with this subpart.

(B) For each startup, shutdown, or malfunction, a statement that the procedures specified in the affected source's startup, shutdown, and malfunction plan were followed; alternatively, documentation of any actions taken that are not consistent with the plan.

(C) For continuous monitoring systems used to comply with this subpart, records documenting the completion of calibration checks and maintenance of continuous monitoring systems that are specified in the manufacturer's instructions.

(D) Records specified in paragraphs (b)(1)(i)(B) and (b)(1)(i)(C) of this section are not required if they pertain solely to Group 2 emission points that are not included in an emissions average.

(ii) *Reports of startup, shutdown, and malfunction.* For the purposes of this subpart, the semiannual startup, shutdown, and malfunction reports shall be submitted on the same schedule as the Periodic Reports required under paragraph (e)(6) of this section instead of the schedule specified in § 63.10(d)(5)(i) of subpart A. The reports shall include the information specified in paragraphs (b)(1)(i)(A) through (b)(1)(i)(C) of this section and shall contain the name, title, and signature of the owner or operator or other responsible official who is certifying its accuracy.

(2) *Application for approval of construction or reconstruction.* For new affected sources, each owner or operator shall comply with the provisions in § 63.5 of subpart A regarding construction and reconstruction, excluding the provisions specified in § 63.5(d)(1)(ii)(H), (d)(1)(iii), (d)(2), and (d)(3)(ii) of subpart A.

(c) *Subpart H requirements.* Owners or operators of affected sources shall comply with the reporting and recordkeeping requirements in subpart H, except as specified in § 63.502(g) through § 63.502(i).

(d) *Recordkeeping and documentation.* Owners or operators required to keep continuous records shall keep records as specified in paragraphs (d)(1) through (d)(8) of this section, unless an alternative recordkeeping system has been requested and approved as specified in paragraph (f), (g), or (h) of this section. Documentation requirements are specified in paragraphs (d)(9) and (d)(10) of this section.

(1) The monitoring system shall measure data values at least once every 15 minutes.

(2) The owner or operator shall record either:

(i) Each measured data value; or

(ii) Block average values for 1 hour or shorter periods calculated from all measured data values during each period. If values are measured more frequently than once per minute, a single value for each minute may be used to calculate the hourly (or shorter period) block average instead of all measured values; or

(iii) For batch front-end process vents, each batch cycle average or batch emission episode average, as appropriate, in addition to each measured data value recorded as required in paragraph (d)(2)(i) of this section.

(3) Daily average (or batch cycle daily average) values of each continuously monitored parameter shall be calculated for each operating day as specified in paragraphs (d)(3)(i) through (d)(3)(ii) of this section, except as specified in paragraph (d)(6) of this section.

(i) The daily average value or batch cycle daily average shall be calculated as the average of all parameter values recorded during the operating day. As specified in § 63.491(e)(2)(i), only parameter values measured during those batch emission episodes, or portions thereof, in the batch cycle that the owner or operator has chosen to control shall be used to calculate the average. The calculated average shall cover a 24-hour period if operation is continuous, or the number of hours of operation per operating day if operation is not continuous.

(ii) The operating day shall be the period that the owner or operator specifies in the operating permit or the Notification of Compliance Status. It may be from midnight to midnight or another 24-hour period.

(4) *Records required when out of compliance.* If the daily average (or batch cycle daily average) value of a monitored parameter for a given operating day is below the minimum level or above the maximum level established in the Notification of Compliance Status or operating permit, the owner or operator shall retain the data recorded that operating day under paragraph (d)(2) of this section.

(5) *Records required when in compliance for daily average value or batch cycle daily average value.* If the daily average (or batch cycle daily average) value of a monitored parameter for a given operating day is above the minimum level or below the maximum level established in the Notification of Compliance Status or operating permit, the owner or operator shall either:

(i) Retain block average values for 1 hour or shorter periods for that operating day; or

(ii) Retain the data recorded in paragraphs (d)(2)(i) and (d)(2)(iii) of this section.

(6) *Records required when all recorded values are in compliance.* If all recorded values for a monitored parameter during an operating day are above the minimum level or below the maximum level established in the Notification of Compliance Status or operating permit, the owner or operator may record that all values were above the minimum level or below the maximum level rather than calculating and recording a daily average (or batch cycle daily average) for that operating day. For these operating days, the records required in paragraph (d)(5) of this section are required.

(7) Monitoring data recorded during periods of monitoring system breakdowns, repairs, calibration checks, and zero (low-level) and high-level adjustments shall not be included in any average computed under this subpart. Records shall be kept of the times and durations of all such periods.

(8) In addition to the periods specified in paragraph (d)(7) of this section, records shall be kept of the times and durations of any other periods during process operation or control device operation when monitors are not operating. For batch front-end process vents, this paragraph only applies during batch emission episodes, or portions thereof, that the owner or operator has selected for control.

(9) For each EPPU that is not part of the affected source because it does not use any organic HAP, the owner or operator shall maintain the documentation specified in § 63.480(b)(1).

(10) For each flexible operation unit in which the primary product is determined to be something other than an elastomer product, the owner or operator shall maintain the documentation specified in § 63.480(f)(6).

(e) *Reporting and notification.* (1) In addition to the reports and notifications required by subparts A and H, as specified in this subpart, the owner or operator of an affected source shall prepare and submit the reports listed in paragraphs (e)(3) through (e)(8) of this section, as applicable.

(2) All reports required under this subpart shall be sent to the Administrator at the addresses listed in § 63.13 of subpart A of this part. If acceptable to both the Administrator and the owner or operator of a source, reports may be submitted on electronic media.

(3) *Precompliance Report.* Affected sources requesting an extension for compliance, or requesting approval to use alternative monitoring parameters, alternative continuous monitoring and recordkeeping, or alternative controls, shall submit a Precompliance Report according to the schedule described in paragraph (e)(3)(i) of this section. The Precompliance Report shall contain the information specified in paragraphs (e)(3)(ii) through (e)(3)(vi) of this section, as appropriate.

(i) *Submittal dates.* The Precompliance Report shall be submitted to the Administrator no later than 12 months prior to the compliance date. For new sources, the Precompliance Report shall be submitted to the Administrator with the application for approval of construction or reconstruction required in paragraph (b)(2) of this section.

(ii) A request for an extension for compliance must be submitted in the Precompliance Report, if it has not been submitted to the operating permit authority as part of the operating permit application. The request for a compliance extension will include the data outlined in § 63.6(i)(6)(i)(A), (B), and (D) of subpart A, as required in § 63.481(e)(1).

(iii) The alternative monitoring parameter information required in paragraph (f) of this section shall be submitted if, for any emission point, the owner or operator of an affected source seeks to comply through the use of a control technique other than those for which monitoring parameters are specified in this subpart or in subpart G of this part, or seeks to comply by monitoring a different parameter than those specified in this subpart or in subpart G of this part.

(iv) If the affected source seeks to comply using alternative continuous monitoring and recordkeeping as specified in paragraph (g) of this section, the information requested in paragraph (e)(3)(iv)(A) or (e)(3)(iv)(B) of this section must be submitted in the Precompliance Report.

(A) The owner or operator must submit notification of the intent to use the provisions specified in paragraph (h) of this section; or

(B) The owner or operator must submit a request for approval to use alternative continuous monitoring and recordkeeping provisions as specified in paragraph (g) of this section.

(v) The owner or operator shall report the intent to use alternative controls to comply with the provisions of this subpart. Alternative controls must be deemed by the Administrator to be equivalent to the controls required by the standard, under the procedures outlined in § 63.6(g) of subpart A.

(4) *Emissions Averaging Plan.* For all existing affected sources using emissions averaging, an Emissions Averaging Plan shall be submitted for approval according to the schedule and procedures described in paragraph (e)(4)(i) of this section. The Emissions Averaging Plan shall contain the information specified in paragraph (e)(4)(ii)

of this section, unless the information required in paragraph (e)(4)(ii) of this section is submitted with an operating permit application. An owner or operator of an affected source who submits an operating permit application instead of an Emissions Averaging Plan shall submit the information specified in paragraph (e)(8) of this section. In addition, a supplement to the Emissions Averaging Plan, as required under paragraph (e)(4)(iii) of this section, is to be submitted whenever alternative controls or operating scenarios may be used to comply with this subpart. Updates to the Emissions Averaging Plan shall be submitted in accordance with paragraph (e)(4)(iv) of this section.

(i) *Submittal and approval.* The Emissions Averaging Plan shall be submitted no later than 18 months prior to the compliance date, and is subject to Administrator approval. The Administrator shall determine within 120 operating days whether the Emissions Averaging Plan submitted presents sufficient information. The Administrator shall either approve the Emissions Averaging Plan, request changes, or request that the owner or operator submit additional information. Once the Administrator receives sufficient information, the Administrator shall approve, disapprove, or request changes to the plan within 120 operating days.

(ii) *Information required.* The Emissions Averaging Plan shall contain the information listed in paragraphs (e)(4)(ii)(A) through (e)(4)(ii)(M) of this section for all emission points included in an emissions average.

(A) The required information shall include the identification of all emission points and process back-end operations in the planned emissions average and, where applicable, notation of whether each storage vessel, continuous front-end process vent, batch front-end process vent, aggregate batch vents stream, and process wastewater stream is a Group 1 or Group 2 emission point, as defined in §63.482 or as designated under §63.503(c)(2).

(B) The required information shall include the projected emission debits and credits for each emission point and the sum for the emission points involved in the average calculated according to §63.503. The projected credits must be greater than or equal to the projected debits, as required under §63.503(e)(3).

(C) The required information shall include the specific control technology or pollution prevention measure that will be used for each emission point included in the average and date of application or expected date of application.

(D) The required information shall include the specific identification of each emission point affected by a pollution prevention measure. To be considered a pollution prevention measure, the criteria in §63.503(j)(1) must be met. If the same pollution prevention measure reduces or eliminates emissions from multiple emission points in the average, the owner or operator must identify each of these emission points.

(E) The required information shall include a statement that the compliance demonstration, monitoring, inspection, recordkeeping, and reporting provisions in §63.503(m), (n), and (o) that are applicable to each emission point in the emissions average will be implemented beginning on or before the date of compliance.

(F) The required information shall include documentation of the data listed in paragraphs (e)(4)(ii)(F)(*1*) through (e)(4)(ii)(F)(*5*) of this section for each storage vessel and continuous front-end process vent included in the average.

(*1*) The required documentation shall include the values of the parameters used to determine whether the emission point is Group 1 or Group 2. Where a TRE index value is used for continuous front-end process vent group determination, the estimated or measured values of the parameters used in the TRE equation in §63.115(d) of subpart G and the resulting TRE index value shall be submitted.

(*2*) The required documentation shall include the estimated values of all parameters needed for input to the emission debit and credit calculations in §63.503 (g) and (h). These parameter values shall be specified in the affected source's Emissions Averaging Plan (or operating permit) as enforceable operating conditions. Changes to these parameters must be reported in an update

to the Emissions Averaging Plan, as required by paragraph (e)(4)(iv)(B)(*2*) of this section.

(*3*) The required documentation shall include the estimated percent reduction if a control technology achieving a lower percent reduction than the efficiency of the applicable reference control technology or standard is or will be applied to the emission point.

(*4*) The required documentation shall include the anticipated nominal efficiency if a control technology achieving a greater percent emission reduction than the efficiency of the reference control technology is or will be applied to the emission point. The procedures in § 63.503(i) shall be followed to apply for a nominal efficiency.

(*5*) The required documentation shall include the information specified in § 63.120(d)(2)(i) and in either § 63.120(d)(2)(ii) or (d)(2)(iii) of subpart G for each storage vessel controlled with a closed-vent system using a control device other than a flare.

(G) The information specified in paragraph (f) of this section shall be included in the Emissions Averaging Plan for:

(*1*) Each continuous front-end process vent controlled by a pollution prevention measure or control technique for which monitoring parameters or inspection procedures are not specified in § 63.114 of subpart G, and

(*2*) Each storage vessel controlled by pollution prevention or a control technique other than an internal or external floating roof or a closed vent system with a control device.

(H) The required information shall include documentation of the data listed in paragraphs (e)(4)(ii)(H)(*1*) through (e)(4)(ii)(H)(*4*) of this section for each process wastewater stream included in the average.

(*1*) The required documentation shall include the data used to determine whether the wastewater stream is a Group 1 or Group 2 wastewater stream.

(*2*) The required documentation shall include the estimated values of all parameters needed for input to the wastewater emission credit and debit calculations in § 63.503(g)(5) and (h)(5). These parameter values shall be specified in the affected source's Emissions Averaging Plan (or operating permit) as enforceable operating conditions. Changes to these parameters must be reported as required by paragraph (e)(4)(iv)(B)(*2*) of this section.

(*3*) The required documentation shall include the estimated percent reduction if:

(*i*) A control technology that achieves an emission reduction less than or equal to the emission reduction that would otherwise have been achieved by a steam stripper designed to the specifications found in § 63.138(g) of subpart G is or will be applied to the wastewater stream, or external floating roof or a closed vent system with a control device.

(*ii*) A control technology achieving less than or equal to 95 percent emission reduction is or will be applied to the vapor stream(s) vented and collected from the treatment processes, or

(*iii*) A pollution prevention measure is or will be applied.

(*4*) The required documentation shall include the anticipated nominal efficiency if the owner or operator plans to apply for a nominal efficiency under § 63.503(i). A nominal efficiency shall be applied for if:

(*i*) A control technology that achieves an emission reduction greater than the emission reduction that would have been achieved by a steam stripper designed to the specifications found in § 63.138(g) of subpart G, is or will be applied to the wastewater stream; or

(*ii*) A control technology achieving greater than 95 percent emission reduction is or will be applied to the vapor stream(s) vented and collected from the treatment processes.

(I) For each pollution prevention measure, treatment process, or control device used to reduce air emissions of organic HAP from wastewater and for which no monitoring parameters or inspection procedures are specified in § 63.143 of subpart G, the information specified in paragraph (f) of this section (Alternative Monitoring Parameters) shall be included in the Emissions Averaging Plan.

(J) The required information shall include documentation of the data required by estimated values of all parameters needed for input to the emission debit and credit calculations in § 63.503 (g) and (h) for each process

back-end operation included in an emissions average. These values shall be specified in the affected source's Emissions Averaging Plan (or operating permit) as enforceable operating conditions. Changes to these parameters must be reported as required by paragraph (e)(4)(iv)(B)(*2*) of this section.

(K) The required information shall include documentation of the information required by §63.503(k). The documentation must demonstrate that the emissions from the emission points proposed to be included in the average will not result in greater hazard or, at the option of the Administrator, greater risk to human health or the environment than if the emission points were not included in an emissions average.

(L) The required information shall include documentation of the data listed in paragraphs (e)(4)(ii)(L)(*1*) through (e)(4)(ii)(L)(*3*) of this section for each batch front-end process vent and aggregate batch vent stream included in the average.

(*1*) The required documentation shall include the values of the parameters used to determine whether the emission point is Group 1 or Group 2.

(*2*) The required information shall include the estimated values of all parameters needed for input to the emission debit and credit calculations in §63.503(g) and (h). These parameter values shall be specified in the affected source's Emissions Averaging Plan (or operating permit) as enforceable operating conditions. Changes to these parameters must be reported as required by paragraph (e)(4)(iv) of this section.

(*3*) For batch front-end process vents, the required documentation shall include the estimated percent reduction for the batch cycle. For aggregate batch vent streams, the required documentation shall include the estimated percent reduction achieved on a continuous basis.

(M) For each pollution prevention measure or control device used to reduce air emissions of organic HAP from batch front-end process vents or batch vent streams and for which no monitoring parameters or inspection procedures are specified in §63.489, the information specified in paragraph (f) of this section, Alternative Monitoring Parameters, shall be included in the Emissions Averaging Plan.

(iii) *Supplement to Emissions Averaging Plan.* The owner or operator required to prepare an Emissions Averaging Plan under paragraph (e)(4) of this section shall also prepare a supplement to the Emissions Averaging Plan for any alternative controls or operating scenarios that may be used to achieve compliance.

(iv) *Updates to Emissions Averaging Plan.* The owner or operator of an affected source required to submit an Emissions Averaging Plan under paragraph (e)(4) of this section shall also submit written updates of the Emissions Averaging Plan to the Administrator for approval under the circumstances described in paragraphs (e)(4)(iv)(A) and (e)(4)(iv)(B) of this section unless the relevant information has been included and submitted in an operating permit application or amendment.

(A) The owner or operator who plans to make a change listed in either paragraph (e)(4)(iv)(A)(*1*) or (e)(4)(iv)(A)(*2*) of this section shall submit an Emissions Averaging Plan update at least 120 operating days prior to making the change.

(*1*) An Emissions Averaging Plan update shall be submitted whenever an owner or operator elects to achieve compliance with the emissions averaging provisions in §63.503 by using a control technique other than that specified in the Emissions Averaging Plan, or plans to monitor a different parameter or operate a control device in a manner other than that specified in the Emissions Averaging Plan.

(*2*) An Emissions Averaging Plan update shall be submitted whenever an emission point or an EPPU is added to an existing affected source and is planned to be included in an emissions average, or whenever an emission point not included in the emissions average described in the Emissions Averaging Plan is to be added to an emissions average. The information in paragraph (e)(4) of this section shall be updated to include the additional emission point.

(B) The owner or operator who has made a change as defined in paragraph (e)(4)(iv)(B)(*1*) or (e)(4)(iv)(B)(*2*) of this section shall submit an Emissions

Averaging Plan update within 90 operating days after the information regarding the change is known to the affected source. The update may be submitted in the next quarterly periodic report if the change is made after the date the Notification of Compliance Status is due.

(*1*) An Emissions Averaging Plan update shall be submitted whenever a process change is made such that the group status of any emission point in an emissions average changes.

(*2*) An Emissions Averaging Plan update shall be submitted whenever a value of a parameter in the emission credit or debit equations in §63.503(g) or (h) changes such that it is below the minimum or above the maximum established level specified in the Emissions Averaging Plan and causes a decrease in the projected credits or an increase in the projected debits.

(C) The Administrator shall approve or request changes to the Emissions Averaging Plan update within 120 operating days of receipt of sufficient information regarding the change for emission points included in emissions averages.

(5) *Notification of Compliance Status.* For existing and new affected sources, a Notification of Compliance Status shall be submitted within 150 operating days after the compliance dates specified in §63.481. The notification shall contain the information listed in paragraphs (e)(5)(i) through (e)(5)(vii) of this section.

(i) The results of any emission point group determinations, process section applicability determinations, performance tests, inspections, continuous monitoring system performance evaluations, any other information used to demonstrate compliance, values of monitored parameters established during performance tests, and any other information required to be included in the Notification of Compliance Status under §63.122 of subpart G for storage vessels, §63.117 of subpart G for continuous front-end process vents, §63.492 for batch front-end process vents, §63.499 for back-end process operations, §63.146 of subpart G for process wastewater, and §63.503 for emission points included in an emissions average. In addition, each owner or operator shall comply with paragraphs (e)(5)(i)(A) and (e)(5)(i)(B) of this section.

(A) For performance tests, and group determinations, and process section applicability determinations that are based on measurements, the Notification of Compliance Status shall include one complete test report, as described in paragraph (e)(5)(i)(B) of this section, for each test method used for a particular kind of emission point. For additional tests performed for the same kind of emission point using the same method, the results and any other required information shall be submitted, but a complete test report is not required.

(B) A complete test report shall include a brief process description, sampling site description, description of sampling and analysis procedures and any modifications to standard procedures, quality assurance procedures, record of operating conditions during the test, record of preparation of standards, record of calibrations, raw data sheets for field sampling, raw data sheets for field and laboratory analyses, documentation of calculations, and any other information required by the test method.

(ii) For each monitored parameter for which a maximum or minimum level is required to be established under §63.120(d)(3) of subpart G for storage vessels, §63.485(k) for continuous front-end process vents, §63.489 for batch front-end process vents and aggregate batch vent streams, §63.497 for back-end process operations, §63.143(f) of subpart G for process wastewater, §63.503(m) for emission points in emissions averages, paragraph (e)(8) of this section, or paragraph (f) of this section, the information specified in paragraphs (e)(5)(ii)(A) through (e)(5)(ii)(E) of this section, unless this information has been established and provided in the operating permit.

(A) The required information shall include the specific maximum or minimum level of the monitored parameter(s) for each emission point.

(B) The required information shall include the rationale for the specific maximum or minimum level for each parameter for each emission point, including any data and calculations used

to develop the level and a description of why the level indicates proper operation of the control device.

(C) The required information shall include a definition of the affected source's operating day, as specified in paragraph (d)(3)(ii) of this section, for purposes of determining daily average values of monitored parameters.

(D) For batch front-end process vents, the required information shall include a definition of each batch cycle that requires the control of one or more batch emission episodes during the cycle, as specified in §63.490(c)(2) and 63.505(b)(3)(ii).

(E) The required information shall include a definition of the affected source's operating month for the purposes of determining monthly average values of residual organic HAP.

(iii) For emission points included in an emissions average, the values of all parameters needed for input to the emission credit and debit equations in §63.503 (g) and (h), calculated or measured according to the procedures in §63.503 (g) and (h), and the resulting calculation of credits and debits for the first quarter of the year. The first quarter begins on the compliance date specified.

(iv) For batch front-end process vents required to establish a batch cycle limitation under §63.490(f), the owner or operator must define the 12-month period over which that source's ''year'' will be said to occur, as required by the definition of ''year'' in §63.482.

(v) The determination of applicability for flexible operation units as specified in §63.480(f)(6).

(vi) The parameter monitoring levels for flexible operation units, and the basis on which these levels were selected, or a demonstration that these levels are appropriate at all times, as specified in §63.480(f)(7).

(vii) The results for each predominant use determination for storage vessels belonging to an affected source subject to this subpart that is made under §63.480(g)(6).

(viii) The results for each predominant use determination for recovery operation equipment belonging to an affected source subject to this subpart that is made under §63.480(h)(6).

(ix) For owners and operators of Group 2 batch front-end process vents establishing a batch cycle limitation, as specified in §63.490(f), the affected source's operating year for purposes of determining compliance with the batch cycle limitation.

(6) *Periodic Reports.* For existing and new affected sources, each owner or operator shall submit Periodic Reports as specified in paragraphs (e)(6)(i) through (e)(6)(xi) of this section.

(i) Except as specified in paragraphs (e)(6)(x) and (e)(6)(xi) of this section, a report containing the information in paragraph (e)(6)(ii) of this section or paragraphs (e)(6)(iii) through (e)(6)(ix) of this section, as appropriate, shall be submitted semiannually no later than 60 operating days after the end of each 180 day period. The first report shall be submitted no later than 240 days after the date the Notification of Compliance Status is due and shall cover the 6-month period beginning on the date the Notification of Compliance Status is due. Subsequent reports shall cover each preceding 6-month period.

(ii) If none of the compliance exceptions in paragraphs (e)(6)(iii) through (e)(6)(ix) of this section occurred during the 6-month period, the Periodic Report required by paragraph (e)(6)(i) of this section shall be a statement that the affected source was in compliance for the preceding 6-month period and that none of the activities specified in paragraphs (e)(6)(iii) through (e)(6)(ix) of this section occurred.

(iii) For an owner or operator of an affected source complying with the provisions of §§63.484 through 63.501 for any emission point, Periodic Reports shall include:

(A) All information specified in §63.122(a)(4) of subpart G for storage vessels, §§63.117(a)(3) and 63.118(f) of subpart G for continuous front-end process vents, §63.492 for batch front-end process vents and aggregate batch vent streams, §63.499 for back-end process operations, §63.104(b)(4) of subpart F for heat exchange systems, and §63.146(c) through §63.146(f) of subpart G for process wastewater.

(B) The daily average values or batch cycle daily average values of monitored parameters for all excursions, as defined in §63.505(g) and §63.505(h).

(C) The periods when monitoring data were not collected shall be specified; and

(D) The information in paragraphs (e)(6)(iii)(D)(*1*) through (e)(6)(iii)(D)(*3*) of this section, as applicable:

(*1*) Any supplements to the Emissions Averaging Plan, as required in paragraph (e)(4)(iii) of this section;

(*2*) Notification if a process change is made such that the group status of any emission point changes. The information submitted shall include a compliance schedule, as specified in paragraphs (e)(6)(iii)(D)(*2*)(*i*) and (e)(6)(iii)(D)(*2*)(*ii*) of this section, for emission points that change from Group 2 to Group 1, or for continuous front-end process vents under the conditions listed in § 63.485(l)(1) through § 63.485(l)(4), or for batch front-end process vents under the conditions listed in § 63.492 (b) or (c).

(*i*) The owner of operator shall submit to the Administrator for approval a compliance schedule and a justification for the schedule.

(*ii*) The Administrator shall approve the compliance schedule or request changes within 120 operating days of receipt of the compliance schedule and justification.

(*3*) Notification if one or more emission points or one or more EPPU is added to an affected source. The owner or operator shall submit the information contained in paragraphs (e)(6)(iii)(D)(*3*)(*i*) through (e)(6)(iii)(D)(*3*)(*iii*) of this section.

(*i*) A description of the addition to the affected source;

(*ii*) Notification of the group status of the additional emission point or all emission points in the EPPU;

(*iii*) A compliance schedule, as required under paragraph (e)(6)(iii)(D)(*2*) of this section.

(*4*) Notification if a standard operating procedure, as defined in § 63.500(l), is changed. This shall also include test results of the carbon disulfide concentration resulting from the new standard operating procedure.

(E) The information in paragraph (b)(1)(ii) of this section for reports of startup, shutdown, and malfunction.

(iv) For each batch front-end process vent with a batch cycle limitation, the owner or operator shall include the number of batch cycles accomplished during the preceding 12-month period once per year in a Periodic Report.

(v) If any performance tests are reported in a Periodic Report, the following information shall be included:

(A) One complete test report shall be submitted for each test method used for a particular kind of emission point tested. A complete test report shall contain the information specified in paragraph (e)(5)(i)(B) of this section.

(B) For additional tests performed for the same kind of emission point using the same method, results and any other information required shall be submitted, but a complete test report is not required.

(vi) The results for each change made to a primary product determination for an elastomer product made under § 63.480(f)(6).

(vii) The results for each change made to a predominant use determination for a storage vessel belonging to an affected source subject to this subpart that is made under § 63.480(g)(6).

(viii) The results for each change made to a predominant use determination for recovery operation equipment belonging to an affected source subject to this subpart that is made under § 63.480(h)(6).

(ix) The Periodic Report required by § 63.502(i) shall be submitted as part of the Periodic Report required by paragraph (e)(6) of this section.

(x) The owner or operator of an affected source shall submit quarterly reports for all emission points included in an emissions average.

(A) The quarterly reports shall be submitted no later than 60 operating days after the end of each quarter. The first report shall be submitted with the Notification of Compliance Status no later than 150 days after the compliance date.

(B) The quarterly reports shall include the information specified in paragraphs (e)(6)(x)(B)(*1*) through (e)(6)(x)(B)(*7*) of this section for all emission points included in an emissions average.

(*1*) The credits and debits calculated each month during the quarter;

(*2*) A demonstration that debits calculated for the quarter are not more than 1.30 times the credits calculated

for the quarter, as required under § 63.503(e)(4);

(*3*) The values of any inputs to the debit and credit equations in § 63.503(g) and (h) that change from month to month during the quarter or that have changed since the previous quarter;

(*4*) Results of any performance tests conducted during the reporting period including one complete report for each test method used for a particular kind of emission point as described in paragraph (e)(6)(v) of this section;

(*5*) Reports of daily average values or batch cycle daily averages of monitored parameters for excursions as defined in § 63.505(g) or (h);

(*6*) For excursions caused by lack of monitoring data, the duration of periods when monitoring data were not collected shall be specified; and

(*7*) Any other information the affected source is required to report under the operating permit or Emissions Averaging Plan for the affected source.

(C) Section 63.505 shall govern the use of monitoring data to determine compliance for Group 1 and Group 2 emission points included in emissions averages.

(D) Every fourth quarterly report shall include the following:

(*1*) A demonstration that annual credits are greater than or equal to annual debits as required by § 63.503(e)(3); and

(*2*) A certification of compliance with all the emissions averaging provisions in § 63.503.

(xi) The owner or operator of an affected source shall submit quarterly reports for particular emission points and process sections not included in an emissions average as specified in paragraphs (e)(6)(xi)(A) through (e)(6)(xi)(E) of this section.

(A) If requested by the Administrator, the owner or operator of an affected source shall submit quarterly reports for a period of 1 year for an emission point or process section that is not included in an emissions average if either the conditions in paragraph (e)(6)(xi)(A)(*1*) or (e)(6)(xi)(A)(*2*) of this section are met.

(*1*) An emission point has any excursions, as defined in § 63.505(g) or § 63.505(h) for a semiannual reporting period.

(*2*) The process section is out of compliance with its applicable standard.

(B) The quarterly reports shall include all information specified in paragraphs (e)(6)(iii) and (e)(6)(ix) of this section, as applicable to the emission point or process section for which quarterly reporting is required under paragraph (e)(6)(ix)(A) of this section. Information applicable to other emission points within the affected source shall be submitted in the semiannual reports required under paragraph (e)(6)(i) of this section.

(C) Quarterly reports shall be submitted no later than 60 operating days after the end of each quarter.

(D) After quarterly reports have been submitted for an emission point for 1 year, the owner or operator may return to semiannual reporting for the emission point or process section unless the Administrator requests the owner or operator to continue to submit quarterly reports.

(E) § 63.505 shall govern the use of monitoring data to determine compliance for Group 1 emission points.

(7) *Other reports.* Other reports shall be submitted as specified in paragraphs (e)(7)(i) and (e)(7)(ii) of this section.

(i) For storage vessels, the notifications of inspections required by § 63.484 shall be submitted, as specified in § 63.122(h)(1) and (h)(2) of subpart G.

(ii) For owners or operators of affected sources required to request approval for a nominal control efficiency for use in calculating credits for an emissions average, the information specified in § 63.503(i) shall be submitted.

(iii) For back-end process operations complying using control or recovery devices, the recompliance determination report required by § 63.499(d) shall be submitted within 180 days after the process change.

(8) *Operating Permit.* An owner or operator who submits an operating permit application instead of an Emissions Averaging Plan or a Precompliance Report shall submit the following information with the operating permit application:

(i) The information specified in paragraph (e)(4) of this section for points included in an emissions average; and

(ii) The information specified in paragraph (e)(3) of this section, Precompliance Report, as applicable.

(f) *Alternative monitoring parameters.* The owner or operator who has been directed by any section of this subpart to set unique monitoring parameters, or who requests approval to monitor a different parameter than those listed in §63.484 for storage vessels, §63.114 of subpart G for continuous front-end process vents, §63.489 for batch front-end process vents and aggregate batch vent streams, §63.497 for back-end process operations, or §63.143 of subpart G for process wastewater shall submit the information specified in paragraphs (f)(1) through (f)(3) of this section in the Precompliance Report, as required by paragraph (e)(3) of this section. The owner or operator shall retain for a period of 5 years each record required by paragraphs (f)(1) through (f)(3) of this section.

(1) The required information shall include a description of the parameter(s) to be monitored to ensure the recovery device, control device, or pollution prevention measure is operated in conformance with its design and achieves the specified emission limit, percent reduction, or nominal efficiency, and an explanation of the criteria used to select the parameter(s).

(2) The required information shall include a description of the methods and procedures that will be used to demonstrate that the parameter indicates proper operation, the schedule for this demonstration, and a statement that the owner or operator will establish a level for the monitored parameter as part of the Notification of Compliance Status report required in paragraph (e)(5) of this section, unless this information has already been included in the operating permit application.

(3) The required information shall include a description of the proposed monitoring, recordkeeping, and recording system, to include the frequency and content of monitoring, recordkeeping, and reporting. Further, the rationale for the proposed monitoring, recordkeeping, and reporting system shall be included if either condition in paragraph (f)(3)(i) or (f)(3)(ii) of this section are met:

(i) If monitoring and recordkeeping is not continuous, or

(ii) If reports of daily average values will not be included in Periodic Reports when the monitored parameter value is above the maximum level or below the minimum level as established in the operating permit or the Notification of Compliance Status.

(g) *Alternative continuous monitoring and recordkeeping.* An owner or operator choosing not to implement the continuous parameter operating and recordkeeping provisions listed in §63.485 for continuous front-end process vents, §63.486 for batch front-end process vents and aggregate batch vent streams, §63.493 for back-end process operations, and §63.501 for wastewater, may instead request approval to use alternative continuous monitoring and recordkeeping provisions according to the procedures specified in paragraphs (g)(1) through (g)(4) of this section. Requests shall be submitted in the Precompliance Report as specified in paragraph (e)(3)(iv) of this section, if not already included in the operating permit application, and shall contain the information specified in paragraphs (g)(2)(ii) and (g)(3)(ii) of this section, as applicable.

(1) The provisions in §63.8(f)(5)(i) of subpart A shall govern the review and approval of requests.

(2) An owner or operator of an affected source that does not have an automated monitoring and recording system capable of measuring parameter values at least once every 15 minutes and that does not generate continuous records may request approval to use a nonautomated system with less frequent monitoring, in accordance with paragraphs (g)(2)(i) and (g)(2)(ii) of this section.

(i) The requested system shall include manual reading and recording of the value of the relevant operating parameter no less frequently than once per hour. Daily average or batch cycle daily average values shall be calculated from these hourly values and recorded.

(ii) The request shall contain:

(A) A description of the planned monitoring and recordkeeping system;

(B) Documentation that the affected source does not have an automated monitoring and recording system;

(C) Justification for requesting an alternative monitoring and recordkeeping system; and

(D) Demonstration to the Administrator's satisfaction that the proposed monitoring frequency is sufficient to represent control device operating conditions, considering typical variability of the specific process and control device operating parameter being monitored.

(3) An owner or operator may request approval to use an automated data compression recording system that does not record monitored operating parameter values at a set frequency (for example, once every 15 minutes), but that records all values that meet set criteria for variation from previously recorded values, in accordance with paragraphs (g)(3)(i) and (g)(3)(ii) of this section.

(i) The requested system shall be designed to:

(A) Measure the operating parameter value at least once every 15 minutes;

(B) Except for the monitoring of batch front-end process vents, record at least four values each hour during periods of operation;

(C) Record the date and time when monitors are turned off or on;

(D) Recognize unchanging data that may indicate the monitor is not functioning properly, alert the operator, and record the incident;

(E) Calculate daily average or batch cycle daily average values of the monitored operating parameter based on all measured data; and

(F) If the daily average is not an excursion, as defined in §63.505 (g) or (h), the data for that operating day may be converted to hourly average values and the four or more individual records for each hour in the operating day may be discarded.

(ii) The request shall contain:

(A) A description of the monitoring system and data compression recording system, including the criteria used to determine which monitored values are recorded and retained;

(B) The method for calculating daily averages and batch cycle daily averages; and

(C) A demonstration that the system meets all criteria in paragraph (g)(3)(i) of this section.

(4) An owner or operator may request approval to use other alternative monitoring systems according to the procedures specified in §63.8(f)(4) of subpart A.

(h) *Reduced recordkeeping program.* For any parameter with respect to any item of equipment, the owner or operator may implement the recordkeeping requirements in paragraph (h)(1) or (h)(2) of this section as alternatives to the continuous operating parameter monitoring and recordkeeping provisions listed in §63.484 for storage vessels, §63.485 for continuous front-end process vents, §63.486 for batch front-end process vents and aggregate batch vent streams, §63.493 for back-end processes, and §63.501 for wastewater. The owner or operator shall retain for a period of 5 years each record required by paragraph (h)(1) or (h)(2) of this section.

(1) The owner or operator may retain only the daily average or the batch cycle daily average value, and is not required to retain more frequent monitored operating parameter values, for a monitored parameter with respect to an item of equipment, if the requirements of paragraphs (h)(1)(i) through (h)(1)(iv) of this section are met. An owner or operator electing to comply with the requirements of paragraph (h)(1) of this section shall notify the Administrator in the Notification of Compliance Status or, if the Notification of Compliance Status has already been submitted, in the Periodic Report immediately preceding implementation of the requirements of paragraph (h)(1) of this section.

(i) The monitoring system is capable of detecting unrealistic or impossible data during periods of operation other than startups, shutdowns or malfunctions (e.g., a temperature reading of −200 °C on a boiler), and will alert the operator by alarm or other means. The owner or operator shall record the occurrence. All instances of the alarm or other alert in an operating day constitute a single occurrence.

(ii) The monitoring system generates, updated at least hourly

throughout each operating day, a running average of the monitoring values that have been obtained during that operating day, and the capability to observe this running average is readily available to the Administrator on-site during the operating day. The owner or operator shall record the occurrence of any period meeting the criteria in paragraphs (h)(1)(ii)(A) through (h)(1)(ii)(C) of this section. All instances in an operating day constitute a single occurrence.

(A) The running average is above the maximum or below the minimum established limits;

(B) The running average is based on at least six one-hour periods; and

(C) The running average reflects a period of operation other than a startup, shutdown, or malfunction.

(iii) The monitoring system is capable of detecting unchanging data during periods of operation other than startups, shutdowns or malfunctions, except in circumstances where the presence of unchanging data is the expected operating condition based on past experience (e.g., pH in some scrubbers), and will alert the operator by alarm or other means. The owner or operator shall record the occurrence. All instances of the alarm or other alert in an operating day constitute a single occurrence.

(iv) The monitoring system will alert the owner or operator by an alarm, if the running average parameter value calculated under paragraph (h)(1)(ii) of this section reaches a set point that is appropriately related to the established limit for the parameter that is being monitored.

(v) The owner or operator shall verify the proper functioning of the monitoring system, including its ability to comply with the requirements of paragraph (h)(1) of this section, at the times specified in paragraphs (h)(1)(v)(A) through (h)(1)(v)(C) of this section. The owner or operator shall document that the required verifications occurred.

(A) Upon initial installation.

(B) Annually after initial installation.

(C) After any change to the programming or equipment constituting the monitoring system, which might reasonably be expected to alter the monitoring system's ability to comply with the requirements of this section.

(vi) The owner or operator shall retain the records identified in paragraphs (h)(1)(vi)(A) through (h)(1)(vi)(C) of this section.

(A) Identification of each parameter, for each item of equipment, for which the owner or operator has elected to comply with the requirements of paragraph (h) of this section.

(B) A description of the applicable monitoring system(s), and how compliance will be achieved with each requirement of paragraphs (h)(1)(i) through (h)(1)(v) of this section. The description shall identify the location and format (e.g., on-line storage, log entries) for each required record. If the description changes, the owner or operator shall retain both the current and the most recent superseded description.

(C) A description, and the date, of any change to the monitoring system that would reasonably be expected to affect its ability to comply with the requirements of paragraph (h)(1) of this section.

(2) If an owner or operator has elected to implement the requirements of paragraph (h)(1) of this section for a monitored parameter with respect to an item of equipment and a period of 6 consecutive months has passed without an excursion as defined in paragraph (h)(2)(iv) of this section, the owner or operator is no longer required to record the daily average or batch cycle daily average value, for any operating day when the daily average or batch cycle daily average value is less than the maximum, or greater than the minimum established limit. With approval by the Administrator, monitoring data generated prior to the compliance date of this subpart shall be credited toward the period of 6 consecutive months, if the parameter limit and the monitoring accomplished during the period prior to the compliance date was required and/or approved by the Administrator.

(i) If the owner or operator elects not to retain the daily average or batch cycle daily average values, the owner or operator shall notify the Administrator in the next Periodic Report. The

notification shall identify the parameter and unit of equipment.

(ii) If, on any operating day after the owner or operator has ceased recording daily average or batch cycle daily average values as provided in paragraph (h)(2) of this section, there is an excursion as defined in paragraph (h)(2)(iv) of this section, the owner or operator shall immediately resume retaining the daily average or batch cycle daily average value for each operating day and shall notify the Administrator in the next Periodic Report. The owner or operator shall continue to retain each daily average or batch cycle daily average value until another period of 6 consecutive months has passed without an excursion as defined in paragraph (h)(2)(iv) of this section.

(iii) The owner or operator shall retain the records specified in paragraphs (h)(1)(i), (h)(1)(ii), and (h)(1)(iv) of this section, for the duration specified in paragraph (h) of this section. For any calendar month, if compliance with paragraphs (h)(1)(i) through (h)(1)(iv) of this section does not result in retention of a record of at least one occurrence or measured parameter value, the owner or operator shall record and retain at least one parameter value during a period of operation other than a startup, shutdown, or malfunction.

(iv) For the purposes of paragraph (h) of this section, an excursion means that the daily average or batch cycle daily average value of monitoring data for a parameter is greater than the maximum, or less than the minimum established value, except as provided in paragraphs (h)(2)(iv)(A) and (h)(2)(iv)(B) of this section.

(A) The daily average or batch cycle daily average value during any startup, shutdown, or malfunction shall not be considered an excursion for purposes of paragraph (h)(2) of this section, if the owner or operator follows the applicable provisions of the startup, shutdown, and malfunction plan required by §63.6(e)(3) of subpart A.

(B) An excused excursion, as described in §63.505(i), shall not be considered an excursion for the purposes of paragraph (h)(2) of this section.

[62 FR 46925, Sept. 5, 1996, as amended at 64 FR 11547, Mar. 9, 1999]

TABLE 1.—APPLICABILITY OF GENERAL PROVISIONS TO SUBPART U AFFECTED SOURCES

Reference	Applies to subpart U	Comment
63.1(a)(1)	Yes	§63.482 of Subpart U specifies definitions in addition to or that supersede definitions in §63.2.
63.1(a)(2)–63.1(a)(3)	Yes	
63.1(a)(4)	Yes	Subpart U (this table) specifies the applicability of each paragraph in subpart A to subpart U.
63.1(a)(5)	No	Reserved.
63.1(a)(6)–63.1(a)(8)	Yes	
63.1(a)(9)	No	Reserved.
63.1(a)(10)	No	Subpart U and other cross-referenced subparts specify calendar or operating day.
63.1(a)(11)	Yes	
63.1(a)(12)–63.1(a)(14).	Yes	
63.1(b)(1)	Yes	§63.480(a) contains specific applicability criteria.
63.1(b)(2)	Yes	
63.1(b)(3)	No	§63.480(b) of subpart U provides documentation requirements for EPPUs not considered affected sources.
63.1(c)(1)	Yes	Subpart U (this table) specifies the applicability of each paragraph in subpart A to subpart U.
63.1(c)(2)	No	Area sources are not subject to subpart U.
63.1(c)(3)	No	Reserved.
63.1(c)(4)	Yes	
63.1(c)(5)	Yes	Except that affected sources are not required to submit notifications overridden by this table.
63.1(d)	No	Reserved.
63.1(e)	Yes	
63.2	Yes	§63.482 of subpart U specifies those subpart A definitions that apply to subpart U.
63.3	Yes	
63.4(a)(1)–63.4(a)(3)	Yes	
63.4(a)(4)	No	Reserved.
63.4(a)(5)	Yes	
63.4(b)	Yes	
63.4(c)	Yes	
63.5(a)	Yes	

TABLE 1.—APPLICABILITY OF GENERAL PROVISIONS TO SUBPART U AFFECTED SOURCES—Continued

Reference	Applies to subpart U	Comment
63.5(b)(1)	Yes	
63.5(b)(2)	No	Reserved.
63.5(b)(3)	Yes	
63.5(b)(4)	Yes	
63.5(b)(5)	Yes	
63.5(b)(6)	No	§ 63.480(i) of subpart U specifies requirements.
63.5(c)	No	Reserved.
63.5(d)(1)(i)	Yes	
63.5(d)(1)(ii)	Yes	Except that for affected sources subject to subpart U, emission estimates specified in § 63.5(d)(1)(ii)(H) are not required.
63.5(d)(1)(iii)	No	§ 63.506(e)(5) of subpart U specifies Notification of Compliance Status requirements.
63.5(d)(2)	No	
63.5(d)(3)	Yes	Except § 63.5(d)(3)(ii) does not apply.
63.5(d)(4)	Yes	
63.5(e)	Yes	
63.5(f)(1)	Yes	
63.5(f)(2)	Yes	Except that where § 63.5(d)(1) is referred to, § 63.5(d)(1)(i) does not apply.
63.6(a)	Yes	
63.6(b)(1)	Yes	
63.6(b)(2)	Yes	
63.6(b)(3)	Yes	
63.6(b)(4)	Yes	
63.6(b)(5)	Yes	
63.6(b)(6)	No	Reserved.
63.6(b)(7)	Yes	
63.6(c)(1)	Yes	§ 63.481 of subpart U specifies the compliance date.
63.6(c)(2)	Yes	
63.6(c)(3)	No	Reserved.
63.6(c)(4)	No	Reserved.
63.6(c)(5)	Yes	
63.6(d)	No	Reserved.
63.6(e)	Yes	Except the plan, and any records or reports of startup, shutdown and malfunction do not apply to Group 2 emission points, unless they are included in an emissions average.
63.6(f)(1)	Yes	
63.6(f)(2)	Yes	Except that in § 63.6(f)(2)(iii)(D), paragraph 63.7(c) does not apply.
63.6(f)(3)	Yes	Except that § 63.6(f)(2)(iii)(D) is not applicable.
63.6(g)	Yes	
63.6(h)	No	Subpart U does not require opacity and visible emission standards.
63.6(i)	Yes	Except for § 63.6(i)(15), which is reserved, and except that the requests for extension shall be submitted no later than the date on which the Precompliance Report is required to be submitted in § 63.506(e)(3)(i).
63.6(j)	Yes	
63.7(a)(1)	Yes	
63.7(a)(2)	No	§ 63.506(e)(5) of subpart U specifies submittal dates.
63.7(a)(3)	Yes	
63.7(b)	No	§ 63.504(a)(4) of subpart U specifies notification requirements.
63.7(c)	No	Except if the owner or operator chooses to submit an alternative nonopacity emission standard for approval under § 63.6(g).
63.7(d)	Yes	
63.7(e)	Yes	Except that performance tests must be conducted at maximum representative operating conditions. In addition, some of the testing requirements specified in subpart U are not consistent with § 63.7(e)(3).
63.7(f)	No	Subpart U specifies applicable test methods and provides alternatives.
63.7(g)	Yes	Except that references to the Notification of Compliance Status report in 63.9(h) of subpart A are replaced with the requirements in § 63.506(e)(5) of subpart U.
63.7(h)	Yes	Except § 63.7(h)(4)(ii) is not applicable, since the site-specific test plans in § 63.7(c)(3) are not required.
63.8(a)(1)	Yes	
63.8(a)(2)	No	
63.8(a)(3)	No	Reserved.
63.8(a)(4)	Yes	
63.8(b)(1)	Yes	
63.8(b)(2)	No	Subpart U specifies locations to conduct monitoring.
63.8(b)(3)		
63.8(c)(1)(i)	Yes	
63.8(c)(1)(ii)	No	
63.8(c)(1)(iii)	Yes	
63.8(c)(2)	Yes	
63.8(c)(3)	Yes	
63.8(c)(4)	No	§ 63.505 of subpart U specifies monitoring frequency.

TABLE 1.—APPLICABILITY OF GENERAL PROVISIONS TO SUBPART U AFFECTED SOURCES—Continued

Reference	Applies to subpart U	Comment
63.8(c)(5)–63.8(c)(8)	No	
63.8(d)	No	
63.8(e)	No	
63.8(f)(1)–63.8(f)(3)	Yes	
63.8(f)(4)(i)	No	Timeframe for submitting request is specified in § 63.506(f) of subpart U.
63.8(f)(4)(ii)	No	
63.8(f)(4)(iii)	No	
63.8(f)(5)(i)	Yes	
63.8(f)(5)(ii)	No	
63.8(f)(5)(iii)	Yes	
63.8(f)(6)	No	Subpart U does not require CEM's.
63.8(g)	No	Data reduction procedures specified in § 63.506(d) of subpart U.
63.9(a)	Yes	
63.9(b)	No	Subpart U does not require an initial notification.
63.9(c)	Yes	
63.9(d)	Yes	
63.9(e)	No	
63.9(f)	No	Subpart U does not require opacity and visible emission standards.
63.9(g)	No	
63.9(h)	No	§ 63.506(e)(5) of subpart U specifies Notification of Compliance Status requirements.
63.9(i)	Yes	
63.9(j)	No	
63.10(a)	Yes	
63.10(b)(1)	Yes	
63.10(b)(2)	Yes	
63.10(b)(3)	No	§ 63.480(b) of subpart U requires documentation of sources that are not affected sources.
63.10(c)	No	§ 63.506 of subpart U specifies recordkeeping requirements.
63.10(d)(1)	Yes	
63.10(d)(2)	No	
63.10(d)(3)	No	Subpart U does not require opacity and visible emission standards.
63.10(d)(4)	Yes	
63.10(d)(5)	Yes	Except that reports required by § 63.10(d)(5)(i) shall be submitted at the same time as Periodic Reports specified in § 63.506(e)(6) of subpart U. The startup, shutdown, and malfunction plan, and any records or reports of startup, shutdown, and malfunction do not apply to Group 2 emission points unless they are included in an emissions average.
63.10(e)	No	
63.10(f)	Yes	
63.10(d)(4)	Yes	
63.11	Yes	
63.12	Yes	
63.13	Yes	
63.14	Yes	
63.15	Yes	

TABLE 2. APPLICABILITY OF SUBPARTS F, G, & H TO SUBPART U AFFECTED SOURCES

Reference	Applies To subpart U	Comment	Applicable section of subpart U
Subpart F			
63.100	No		
63.101	Yes	Several definitions from 63.101 are incorporated by reference into 63.482.	63.482
63.102–63.109	No		
Subpart G			
63.110	No		
63.111	Yes	Several definitions from 63.111 are incorporated by reference into 63.482.	63.482
63.112	No		
63.113–63.118	Yes	With the differences noted in 63.485(b) through 63.485(k)	63.485
63.119–63.123	Yes	With the differences noted in 63.484(c) through 63.484(q)	63.484
63.124–63.125	No	Reserved	
63.126–63.130	No		

TABLE 2. APPLICABILITY OF SUBPARTS F, G, & H TO SUBPART U AFFECTED SOURCES—Continued

Reference	Applies To subpart U	Comment	Applicable section of subpart U
63.131–63.147	Yes	With the differences noted in 63.501(a)(1) through 63.501(a)(8).	63.501
63.148	Yes	With the differences noted in 63.484(c) through 63.484(q) and 63.501(a)(1) through 63.501(a)(8).	63.484 and 63.501
63.149	No	Reserved	
63.150(a) through 63.150(f).	No		
63.150(g)(1) and 63.150(g)(2).	No		
63.150(g)(3)	Yes		63.503(g)(3)
63.150(g)(4)	No		
63.150(g)(5)	Yes		63.503(g)(5)
63.150(h)(1) and 63.150(h)(2).	No		
63.150(h)(3)	Yes		63.503(h)(3)
63.150(h)(4)	No		
63.150(h)(5)	Yes		63.503(h)(5)
63.150(i) through 63.150(o).	No		
63.151–63.152	No		
Subpart H			
63.160–63.193	Yes	Subpart U affected sources must comply with all requirements of subpart H.	63.502

TABLE 3.—GROUP 1 STORAGE VESSELS AT EXISTING AFFECTED SOURCES

Vessel capacity (cubic meters)	Vapor pressure [a] (kilopascals)
75 ≤ capacity < 151	≥13.1
151 ≤ capacity	≥5.2

[a] Maximum true vapor pressure of total organic HAP at storage temperature.

TABLE 4.—GROUP 1 STORAGE VESSELS AT NEW SOURCES

Vessel capacity (cubic meters)	Vapor Pressure [a] (kilopascals)
38 ≤ capacity < 151	≥ 13.1
151 ≤ capacity	≥ 0.7

[a] Maximum true vapor pressure of total organic HAP at storage temperature.

TABLE 5.—KNOWN ORGANIC HAP FROM ELASTOMER PRODUCTS

Organic HAP/chemical name (CAS No.)	Elastomer Product/Subcategory											
	BR	EPI	EPR	HBR	HYP	NEO	NBL	NBR	PBR/SBRS	PSR	SBL	SBRE
Acrylonitrile (107131)							✔	✔				
1,3 Butadiene (106990)							✔	✔	✔		✔	✔
Carbon Tetrachloride (56235)					✔							
Chlorobenzene (108907)					✔							
Chloroform (67663)					✔							
Chloroprene (126998)						✔						
Epichlorohydrin (106898)		✔										
Ethylbenzene (100414)	✔										✔	
Ethylene Dichloride (75343)												
Ethylene Oxide (75218)		✔								✔		
Formaldehyde (50000)										✔		
Hexane (100543)	✔		✔						✔		✔	✔
Methanol (67561)	✔								✔			

TABLE 5.—KNOWN ORGANIC HAP FROM ELASTOMER PRODUCTS—Continued

Organic HAP/chemical name (CAS No.)	Elastomer Product/Subcategory											
	BR	EPI	EPR	HBR	HYP	NEO	NBL	NBR	PBR/SBRS	PSR	SBL	SBRE
Methyl Chloride (74873)	✔				✔							
Propylene Oxide (75569)		✔										
Styrene (100425)									✔		✔	✔
Toluene (108883)		✔	✔			✔			✔		✔	✔
Xylenes (1330207)	✔										✔	

AAAACAS No. = Chemical Abstract Service Number.
BR = Butyl Rubber.
EPI = Epichlorohydrin Rubber.
EPR = Ethylene Propylene Rubber.
HBR = Halobutyl Rubber.
HYP = Hypalon™.
NEO = Neoprene.
NBL = Nitrile Butadiene Latex.
NBR = Nitrile Butadiene Rubber.
PBR/SBRS = Polybutadiene and Styrene Butadiene Rubber by Solution.
PSR = Polysulfide Rubber.
SBL = Styrene Butadiene Latex.
SBR = Styrene Butadiene Rubber by Emulsion or Solution.
[a] Includes mono- and di-ethers of ethylene glycol, diethylene glycol, and triethylene glycol $R\text{-}(OCH_2\ CH_2)_n\text{-}OR'$ where:
n=1,2, or 3;
R=alkyl or aryl groups; and
R'=R, H, or groups which, when removed, yield glycol ethers with the structure:
$R\text{-}(OCH_2\ CH_2)_n\text{-}OH$

TABLE 6.—GROUP 1 BATCH FRONT-END PROCESS VENTS—MONITORING, RECORDKEEPING, AND REPORTING REQUIREMENTS

Control/recovery device	Parameter to be monitored	Recordkeeping and reporting requirements for monitored parameters
Thermal Incinerator	Firebox temperature[a]	1. Continuous records as specified in § 63.491(e)(1)[b]. 2. Record and report the average firebox temperature measured during the performance test—NCS.[c] 3. Record the batch cycle daily average firebox temperature as specified in § 63.491(e)(2). 4. Report all batch cycle daily average temperatures that are below the minimum operating temperature established in the NCS or operating permit and all instances when monitoring data are not collected—PR.[d,e]
Catalytic Incinerator	Temperature upstream and downstream of the catalyst bed.	1. Continuous records as specified in § 63.491(e)(1).[b] 2. Record and report the average upstream and downstream temperatures and the average temperature difference across the catalyst bed measured during the performance test—NCS.[c] 3. Record the batch cycle daily average upstream temperature and temperature difference across catalyst bed as specified in § 63.491(e)(2). 4. Report all batch cycle daily average upstream temperatures that are below the minimum upstream temperature established in the NCS or operating permit—PR.[d,e] 5. Report all batch cycle daily average temperature differences across the catalyst bed that are below the minimum difference established in the NCS or operating permit—PR.[d,e] 6. Report all instances when monitoring data are not collected.[e]

TABLE 6.—GROUP 1 BATCH FRONT-END PROCESS VENTS—MONITORING, RECORDKEEPING, AND REPORTING REQUIREMENTS—Continued

Control/recovery device	Parameter to be monitored	Recordkeeping and reporting requirements for monitored parameters
Boiler or Process Heater with a design heat input capacity less than 44 megawatts and where the batch front-end process vents or aggregate batch vent streams are *not* introduced with or used as the primary fuel.	Firebox temperature [a]	1. Continuous records as specified in § 63.491(e)(1).[b] 2. Record and report the average firebox temperature measured during the performance test—NCS.[c] 3. Record the batch cycle daily average firebox temperature as specified in § 63.491(e)(2).[d] 4. Report all batch cycle daily average temperatures that are below the minimum operating temperature established in the NCS or operating permit and all instances when monitoring data are not collected—PR.[d,e]
Flare	Presence of a flame at the pilot light	1. Hourly records of whether the monitor was continuously operating during batch emission episodes selected for control and whether the pilot flame was continuously present during each hour. 2. Record and report the presence of a flame at the pilot light over the full period of the compliance determination—NCS.[c] 3. Record the times and durations of all periods during batch emission episodes when a pilot flame is absent or the monitor is not operating. 4. Report the times and durations of all periods during batch emission episodes selected for control when all pilot flames of a flare are absent—PR.[d]
Scrubber for halogenated batch front-end process vents or aggregate batch vent streams (Note: Controlled by a combustion device other than a flare).	pH of scrubber effluent, and	1. Continuous records as specified in § 63.491(e)(1).[b] 2. Record and report the average pH of the scrubber effluent measured during the performance test—NCS.[c] 3. Record the batch cycle daily average pH of the scrubber effluent as specified in § 63.491(e)(2). 4. Report all batch cycle daily average pH values of the scrubber effluent that are below the minimum operating pH established in the NCS or operating permit and all instances when insufficient monitoring data are collected—PR.[d e]
	Scrubber liquid flow rate	1. Continuous records as specified in § 63.491(e)(1).[b] 2. Record and report the scrubber liquid flow rate measured during the performance test—NCS.[c] 3. Record the batch cycle daily average scrubber liquid flow rate as specified in § 63.491(e)(2). 4. Report all batch cycle daily average scrubber liquid flow rates that are below the minimum flow rate established in the NCS or operating permit and all instances when insufficient monitoring data are collected—PR.[d e]
Absorber [g]	Exit temperature of the absorbing liquid, and.	1. Continuous records as specified in § 63.491(e)(1).[b] 2. Record and report the average exit temperature of the absorbing liquid measured during the performance test—NCS.[c]

TABLE 6.—GROUP 1 BATCH FRONT-END PROCESS VENTS—MONITORING, RECORDKEEPING, AND REPORTING REQUIREMENTS—Continued

Control/recovery device	Parameter to be monitored	Recordkeeping and reporting requirements for monitored parameters
		3. Record the batch cycle daily average exit temperature of the absorbing liquid as specified in § 63.491(e)(2) for each batch cycle. 4. Report all the batch cycle daily average exit temperatures of the absorbing liquid that are below the minimum operating temperature established in the NCS or operating permit and all instances when monitoring data are not collected—PR.[d e]
Absorber[f]	Exit specific gravity for the absorbing liquid.	1. Continuous records as specified in § 63.491(e)(1).[b] 2. Record and report the average exit specific gravity measured during the performance test—NCS. 3. Record the batch cycle daily average exit specific gravity as specified in § 63.491(e)(2). 4. Report all batch cycle daily average exit specific gravity values that are below the minimum operating temperature established in the NCS or operating permit and all instances when monitoring data are not collected—PR.[d e]
Condenser[f]	Exit (product side) temperature	1. Continuous records as specified in § 63.491(e)(1).[b] 2. Record and report the average exit temperature measured during the performance test—NCS. 3. Record the batch cycle daily average exit temperature as specified in § 63.491(e)(2). 4. Report all batch cycle daily average exit temperatures that are above the maximum operating temperature established in the NCS or operating permit and all instances when monitoring data are not collected—PR.[d,e]
Carbon Adsorber[f]	Total regeneration stream mass flow during carbon bed regeneration cycle(s), and.	1. Record of total regeneration stream mass flow for each carbon bed regeneration cycle. 2. Record and report the total regeneration stream mass flow during each carbon bed regeneration cycle during the performance test—NCS.[c] 3. Report all carbon bed regeneration cycles when the total regeneration stream mass flow is above the maximum mass flow rate established in the NCS or operating permit—PR.[d e]
Carbon Adsorber[g]	Temperature of the carbon bed after regeneration and within 15 minutes of completing any cooling cycle(s).	1. Record the temperature of the carbon bed after each regeneration and within 15 minutes of completing any cooling cycle(s). 2. Record and report the temperature of the carbon bed after each regeneration and within 15 minutes of completing any cooling cycle(s) measured during the performance test—NCS.[c] 3. Report all carbon bed regeneration cycles when the temperature of the carbon bed after regeneration, or within 15 minutes of completing any cooling cycle(s), is above the maximum temperature established in the NCS or operating permit—PR.[d,e]

TABLE 6.—GROUP 1 BATCH FRONT-END PROCESS VENTS—MONITORING, RECORDKEEPING, AND REPORTING REQUIREMENTS—Continued

Control/recovery device	Parameter to be monitored	Recordkeeping and reporting requirements for monitored parameters
All Control Devices	Presence of flow diverted to the atmosphere from the control device *or*.	1. Hourly records of whether the flow indicator was operating during batch emission episodes selected for control and whether flow was detected at any time during the hour, as specified in § 63.491(e)(3). 2. Record and report the times and durations of all periods during batch emission episodes selected for control when emissions are diverted through a bypass line or the flow indicator is not operating—PD.[d]
All Control Devices	Monthly inspections of sealed valves	1. Records that monthly inspections were performed as specified in § 63.491(e)(4)(i). 2. Record and report all monthly inspections that show the valves are not closed or the seal has been changed—PR.[d]
Absorber, Condenser, and Carbon Adsorber (as an alternative to the above).	Concentration level or reading indicated by an organic monitoring device at the outlet of the recovery device.	1. Continuous records as specified in § 63.491(e)(1).[b] 2. Record and report the average concentration level or reading measured during the performance test—NCS. 3. Record the batch cycle daily average concentration level or reading as specified in § 63.491(e)(2). 4. Report all batch cycle daily average concentration levels or readings that are above the maximum concentration or reading established in the NCS or operating permit and all instances when monitoring data are not collected—PR.[d,e]

[a] Monitor may be installed in the firebox or in the ductwork immediately downstream of the firebox before any substantial heat exchange is encountered.
[b] ''Continuous records'' is defined in § 63.111 of subpart G.
[c] NCS = Notification of Compliance Status described in § 63.506(e)(5).
[d] PR = Periodic Reports described in § 63.506(e)(6) of this subpart.
[e] The periodic reports shall include the duration of periods when monitoring data are not collected as specified in § 63.506(e)(6)(iii)(C) of this subpart.
[f] Alternatively, these devices may comply with the organic monitoring device provisions listed at the end of this table.

TABLE 7.—OPERATING PARAMETERS FOR WHICH MONITORING LEVELS ARE REQUIRED TO BE ESTABLISHED FOR CONTINUOUS AND BATCH FRONT-END PROCESS VENTS AND AGGREGATE BATCH VENT STREAMS

Control/Recovery device	Parameters to be monitored	Established operating parameter(s)
Thermal incinerator	Firebox temperature	Minimum temperature.
Catalytic incinerator	Temperature upstream and downstream of the catalyst bed.	Minimum upstream temperature; and minimum temperature difference across the catalyst bed.
Boiler or process heater	Firebox temperature	Minimum temperature.
Scrubber for halogenated vents	Ph of scrubber effluent; and scrubber liquid flow rate.	Minimum pH; and minimum flow rate.
Absorber	Exit temperature of the absorbing liquid; and exit specific gravity of the absorbing liquid.	Minimum temperature; and minimum specific gravity.
Condenser	Exit temperature	Maximum temperature.
Carbon absorber	Total regeneration stream mass flow during carbon bed regeneration cycle; and temperature of the carbon bed after regeneration (and within 15 minutes of completing any cooling cycle(s)).	Maximum mass flow; and maximum temperature.

TABLE 7.—OPERATING PARAMETERS FOR WHICH MONITORING LEVELS ARE REQUIRED TO BE ESTABLISHED FOR CONTINUOUS AND BATCH FRONT-END PROCESS VENTS AND AGGREGATE BATCH VENT STREAMS—Continued

Control/Recovery device	Parameters to be monitored	Established operating parameter(s)
Other devices (or as an alternate to the above) [a].	HAP concentration level or reading at outlet of device.	Maximum HAP concentration or reading.

[a] Concentration is measured instead of an operating parameter.

TABLE 8.—SUMMARY OF COMPLIANCE ALTERNATIVE REQUIREMENTS FOR THE BACK-END PROCESS PROVISIONS

Compliance alternative	Parameter to be monitored	Requirements
Compliance Using Stripping Technology, Demonstrated through Periodic Sampling [§ 63.495(b)].	Residual organic HAP content in each sample of crumb or latex.	(1) If batch stripping is used, at least one representative sample is to be taken from every batch. (2) If continuous stripping is used, at least one representative sample is to be taken each operating day.
	Quantity of Material (weight of latex or dry crumb rubber) represented by each sample.	(1) Acceptable methods of determining this quantity are production records, measurement of stream characteristics, and engineering calculations.
Compliance Using Stripping Technology, Demonstrated through Stripper Parameter Monitoring [§ 63.495(c)].	At a minimum, temperature, pressure, steaming rates (for steam strippers), and some parameter that is indicative of residence time..	(1) Establish stripper operating parameter levels for each grade in accordance with § 63.505(e). (2) Continuously monitor stripper operating parameters. (3) If hourly average parameters are outside of the established operating parameter levels, a crumb or latex sample shall be taken in accordance with § 63.495(c)(3)(ii).
Determining Compliance Using Control or Recovery Devices [§ 63.496].	Parameters to be monitored are described in Table 3 of subpart G..	Comply with requirements listed in Table 3 of subpart G, except for the requirements for halogenated vent stream scrubbers.

Subpart V [Reserved]

Subpart W—National Emission Standards for Hazardous Air Pollutants for Epoxy Resins Production and Non-Nylon Polyamides Production

SOURCE: 60 FR 12676, Mar. 8, 1995, unless otherwise noted.

§ 63.520 Applicability and designation of sources.

The provisions of this subpart apply to all existing, new, and reconstructed manufacturers of basic liquid epoxy resins (BLR) and manufacturers of wet strength resins (WSR) that are located at a plant site that is a major source, as defined in section 112(a) of the Clean Air Act. Research and development facilities, as defined in § 63.522, are exempt from the provisions of this subpart. The affected source is also defined in § 63.522. If a change occurs to an existing source that does not constitute reconstruction then the additions have to meet the existing source requirements of the MACT standards. Any reconstruction of an existing source, or construction of a new source, must meet the new source standard. Affected sources are also subject to certain requirements of subpart A of this part, as specified in Table 1 of this subpart.

§ 63.521 Compliance schedule.

(a) Owners or operators of existing affected BLR and WSR sources shall comply with the applicable provisions of this subpart within 3 years of the promulgation date.

(b) New and reconstructed sources subject to this subpart shall be in compliance with the applicable provisions of this subpart upon startup.

§ 63.522 Definitions.

Terms used in this subpart are defined in the Act, in subpart A of this part, or in this section as follows:

Administrator means the Administrator of the U.S. Environmental Protection Agency, or any official designee of the Administrator.

Affected source means all HAP emission points within a facility that are related to the production of BLR or WSR, including process vents, storage tanks, wastewater systems, and equipment leaks.

Basic liquid epoxy resins (BLR) means resins made by reacting epichlorohydrin and bisphenol A to form diglycidyl ether of bisphenol-A (DGEBPA).

Batch emission episode means a discrete venting episode that may be associated with a single unit operation. For example, a displacement of vapor resulting from the charging of a vessel with HAP will result in a discrete emission episode that will last through the duration of the charge and will have an average flow rate equal to the rate of the charge. If the vessel is then heated, there will also be another discrete emission episode resulting from the expulsion of expanded vessel vapor space. Both emission episodes may occur in the same vessel or unit operation. There are possibly other emission episodes that may occur from the vessel or other process equipment, depending on process operations.

Batch process refers to a discontinuous process involving the bulk movement of material through sequential manufacturing steps. Mass, temperature, concentration, and other properties of a system vary with time. Addition of raw material and withdrawal of product do not typically occur simultaneously in a batch process.

Closed-vent system means a system that is not open to the atmosphere and is composed of piping, ductwork, connections, and, if necessary, flow-inducing devices that transport gas or vapor from an emission point to a control device or back into the process.

Continuous process means a process where the inputs and outputs flow continuously throughout the duration of the process. Continuous processes are typically steady-state.

Drain system means the system used to convey wastewater streams from a process unit, product storage tank, or feed storage tank to a waste management unit. The term includes all process drains and junction boxes, together with their associated sewer lines and other junction boxes, manholes, sumps, and lift stations, down to the receiving waste management unit. A segregated stormwater sewer system, which is a drain and collection system designed and operated for the sole purpose of collecting rainfall-runoff at a facility, and which is segregated from all other drain systems, is excluded from this definition.

Equipment leaks means emissions of hazardous air pollutants from a pump, compressor, agitator, pressure relief device, sampling connection system, open-ended valve or line, or instrumentation system in organic hazardous air pollutant service.

Process vent means a point of emission from a unit operation. Typical process vents include condenser vents, vacuum pumps, steam ejectors, and atmospheric vents from reactors and other process vessels.

Production-based emission rate means a ratio of the amount of HAP emitted to the amount of BLR or WSR produced.

Research and development facility means laboratory operations whose primary purpose is to conduct research and development into new processes and products, where the operations are under the close supervision of technically trained personnel, and is not engaged in the manufacture of products for commercial sale, except in a de minimis manner.

Storage tank means a tank or other vessel that is used to store liquids that contain one or more HAP compounds.

Unit operation means those processing steps that occur within distinct equipment that are used, among other things, to prepare reactants, facilitate reactions, separate and purify products, and recycle materials. There may be several emission episodes within a single unit operation.

Waste management unit means any component, piece of equipment, structure, or transport mechanism used in

storing, treating, or disposing of wastewater streams, or conveying wastewater between storage, treatment, or disposal operations.

Wastewater means aqueous liquid waste streams exiting equipment at an affected source.

Wastewater system means a system made up of a drain system and one or more waste management units.

Wet strength resins (WSR) means polyamide/ epichlorohydrin condensates which are used to increase the tensile strength of paper products.

§ 63.523 Standards for basic liquid resins manufacturers.

(a) Owners or operators of existing affected BLR sources shall operate sources such that the rate of emissions of hazardous air pollutants from all process vents, storage tanks, and wastewater systems combined shall not exceed 130 pounds per 1 million pounds of BLR produced.

(b) Owners or operators of new or reconstructed affected BLR sources shall reduce uncontrolled emissions from the sum of uncontrolled process vents, storage tanks, and wastewater systems by 98 percent, or limit the total emissions from these emission points to 5,000 pounds per year.

(1) For process vents, uncontrolled emissions are defined as gaseous emission streams past the last recovery device.

(2) For storage tanks, uncontrolled emissions are defined as emissions calculated according to the methodology specified in § 63.150(g)(3).

(3) For wastewater systems, uncontrolled emissions are the total amount of HAP discharged to the drain system.

(c) Owners or operators of existing, new, or reconstructed affected BLR sources shall comply with the requirements of subpart H of this part to control emissions from equipment leaks.

§ 63.524 Standards for wet strength resins manufacturers.

(a) Owners or operators of existing affected WSR sources shall either:

(1) Limit the total emissions of hazardous air pollutants from all process vents, storage tanks, and wastewater systems to 10 pounds per 1 million pounds of wet strength resins produced; or

(2) Comply with the requirements of subpart H of this part to control emissions from equipment leaks.

(b) Owners or operators of new or reconstructed affected WSR sources shall either:

(1) Limit the total emissions of hazardous air pollutants from all process vents, storage tanks, and wastewater systems to 7 pounds per 1 million pounds of wet strength resins produced; or

(2) Comply with the requirements of subpart H of this part to control emissions from equipment leaks.

§ 63.525 Compliance and performance testing.

(a) The owner or operator of any existing affected BLR source shall, in order to demonstrate initial compliance with the applicable emission limit, determine the emission rate from all process vent, storage tank, and wastewater system emission points using the methods described below. Compliance tests shall be performed under normal operating conditions.

(1) The owner or operator shall use the EPA Test Methods from 40 CFR part 60, appendix A, listed in paragraphs (a)(1) (i) through (iii) of this section, to determine emissions from process vents. Testing of process vents on equipment operating as part of a continuous process will consist of conducting three 1-hour runs. Gas stream volumetric flow rates shall be measured every 15 minutes during each 1-hour run. Organic HAP or TOC concentration shall be determined from samples collected in an integrated sample over the duration of each 1-hour test run, or from grab samples collected simultaneously with the flow rate measurements (every 15 minutes). If an integrated sample is collected for laboratory analysis, the sampling rate shall be adjusted proportionally to reflect variations in flow rate. If the flow of gaseous emissions is intermittent, determination of emissions from process vents shall be performed according to the methods specified in paragraph (e) of this section. For process vents with continuous gas streams, the emission rate used to determine compliance

shall be the average emission rate of the 3 test runs. For process vents with intermittent emission streams, the calculated emission rate or the emission rate from a single test run may be used to determine compliance.

(i) Method 1 or 1A of 40 CFR part 60, appendix A, as appropriate, shall be used for selection of the sampling sites if the flow measuring device is a pitot tube. A traverse shall be conducted before and after each 1-hour sampling period. No traverse is necessary when using Method 2A or 2D to determine flow rate.

(ii) Method 2, 2A, 2C or 2D of 40 CFR part 60, appendix A, as appropriate, shall be used for the determination of gas stream volumetric flow rate. If Method 2 or 2C is used, the velocity measurements shall be made at a single point, in conjunction with the traverse, to establish an average velocity across the stack.

(iii) Method 25A and/or Methods 18 and 25A of 40 CFR part 60, appendix A, as appropriate, shall be used to determine the concentration of HAP in the streams.

(iv) Initial determination of de minimis status for process vents may be made by engineering assessment, as specified in § 63.526(a)(1)(iv).

(2) Emissions from wastewater treatment systems shall be determined in accordance with the methods described in 40 CFR part 63, appendix C.

(3) Emissions from storage tanks shall be calculated in accordance with the methods specified in § 63.150(g)(3).

(b) The owner or operator of any existing affected BLR source shall determine a production-based emission rate for each emission point by dividing the emission rate of each emission point by the BLR production rate of the source. The production rate shall be based on normal operations.

(1) The production-based emission rate for process vents shall be calculated by dividing the average emission rate the average production rate.

(2) The production-based emission rate for storage tanks shall be calculated by dividing annual emissions for each storage tank emission point by the production rate for a one-year period. The production rate shall be calculated using the same data used to calculate the production-based emission rate in paragraph (b)(1) of this section, converted to an annual rate.

(3) The production-based emission rate for wastewater systems shall be calculated by dividing annual emissions for each wastewater system emission point by the production rate for one-year period. The production rate shall be calculated using the same data used to calculate the production-based emission rate in paragraph (b)(1) of this section, converted to an annual rate.

(c) The owner or operator of an existing affected BLR source shall calculate the total emissions per product produced by summing the production-based emissions for all process vent, storage tank, and wastewater system emission points according to the following equation:

$$E=\sum PV+\sum ST+\sum WW$$

where:

E=emissions, pounds (lb) HAP per million (MM) lb product;

PV=process vent emissions, lb HAP/MM lb product;

ST=storage tank emissions, lb HAP/MM lb product; and

WW=wastewater system emissions, lb HAP/MM lb product.

The source is in compliance with the standard for process vents, storage tanks, and wastewater systems if the sum of the equation is less than the applicable emission limit from § 63.523(a).

(d) The owner or operator of any new or reconstructed affected BLR source shall demonstrate compliance using the methods described in this section.

(1) Any owner or operator who elects to comply with § 63.523(b) by achieving 98 percent control of emissions from process vents, storage tanks, and wastewater systems shall demonstrate compliance according to the requirements of paragraphs (d)(1) (i) through (iv) of this section.

(i) The owner or operator shall perform testing as specified in paragraph (a)(1) of this section to determine controlled and uncontrolled emissions from process vents. Sampling points for determining uncontrolled emissions shall be located based on the definition of uncontrolled process vents in § 63.523(b)(1).

(ii) The owner or operator shall calculate controlled and uncontrolled emissions from storage tanks in accordance with the methods specified in §63.150(g)(3).

(iii) The owner or operator shall determine controlled and uncontrolled emissions from wastewater systems using the methodology of 40 CFR part 63, appendix C. Uncontrolled emission calculations shall be consistent with the definition of uncontrolled wastewater system emissions in §63.523(b)(3).

(iv) The owner or operator shall calculate the percent reduction in emissions from process vents, storage tanks, and wastewater systems combined. The affected source is in compliance if the emission reduction is greater than or equal to 98 percent.

(2) Any owner or operator who elects to comply with §63.523(b) by limiting HAP emissions from process vents, storage tanks, and wastewater systems to 5,000 pounds per year or less shall demonstrate compliance according to the requirements of paragraphs (d)(2)(i) and (ii) of this section.

(i) Emissions from process vents, storage tanks, and wastewater systems shall be determined according to paragraphs (a) (1) through (3) of this section. Emissions shall be converted to annual emissions. Annual emission calculations shall reflect production levels representative of normal operating conditions.

(ii) The owner or operator shall calculate total emissions from all process vent, storage tank, and wastewater system emission points. The affected source is in compliance with the standard if total emissions are less than or equal to 5,000 lb/yr.

(e) The owner or operator of any existing, new, or reconstructed WSR source that chooses to comply with the emission limit for process vents, storage tanks, and wastewater systems shall demonstrate initial compliance by determining emissions for all process vent, storage tank, and wastewater systems emission points using the methods described in this section.

(1) Emissions of HAP reactor process vents shall be calculated for each batch emission episode according to the methodologies described in paragraph (e)(1) of this section.

(i) Emissions from vapor displacement due to transfer of material into or out of the reactor shall be calculated according to the following equation:

$$E = \frac{(y_i)(V)(P_T)(MW)}{(R)(T)}$$

where:

E=mass emission rate;

yi=saturated mole fraction of HAP in the vapor phase;

V=volume of gas displaced from the vessel;

R=ideal gas law constant;

T=temperature of the vessel vapor space; absolute;

P_T=pressure of the vessel vapor space; and

MW=molecular weight of the HAP.

(ii) Emissions from reactor purging shall be calculated using the methodology described in paragraph (e)(1)(i) of this section, except that for purge flow rates greater than 100 standard cubic feet per minute (scfm), the mole fraction of HAP will be assumed to be 25 percent of the saturated value.

(iii) Emissions caused by heating of the reactor vessel shall be calculated according to the following methodology:

$$E = \frac{\frac{\sum (P_i)_{T1}}{Pa_1} + \frac{\sum (P_i)_{T2}}{Pa_2}}{2} \times \Delta\eta \times MW_{HAP}$$

where:

E=mass of HAP vapor displaced from the vessel being heated up;

$(P_i)_{Tn}$=partial pressure of each HAP in the vessel headspace at initial (n=1) and final (n=2) temperature;

Pa_1=initial gas pressure in the vessel;
Pa_2=final gas pressure; and
MW_{HAP}=the average molecular weight of HAP present in the vessel.

The moles of gas displaced is represented by:

$$\Delta\eta = \frac{V}{R}\left[\left(\frac{Pa_1}{T_1}\right) - \left(\frac{Pa_2}{T_2}\right)\right]$$

where:

$\Delta\eta$=number of lb-moles of gas displaced;
V=volume of free space in the vessel;
R=ideal gas law constant;
Pa_1=initial gas pressure in the vessel;
Pa_2=final gas pressure;
T_1=initial temperature of vessel; and
T_2=final temperature of vessel.

The initial pressure of the noncondensable gas in the vessel shall be calculated according to the following equation:

$$Pa_1 = P_{atm} - \sum (P_{ic})_{T1}$$

where:

Pa_1=initial partial pressure of gas in the vessel headspace;
P_{atm}=atmospheric pressure; and
$(P_{ic})_{T1}$=initial partial pressure of each condensable volatile organic compound (including HAP) in the vessel headspace, at the initial temperature (T_1).

The average molecular weight of HAP in the displaced gas shall be calculated as follows:

$$MW_{HAP} = \frac{\sum_{i=1}^{n} (\text{mass of HAP})_i}{\sum_{i=1}^{n} \frac{(\text{mass of HAP})_i}{(\text{HAP molecular weight})_i}}$$

where n is the number of different HAP compounds in the emission stream.

(2) Emissions of HAP from process vents may be measured directly. The EPA Test Methods listed in paragraph (e)(2) (i) through (iii) of this section, from 40 CFR part 60, appendix A, shall be used to demonstrate compliance with the requirements of § 63.524 by direct measurement. Testing shall be performed for every batch emission episode of the unit operation. Gas stream volumetric flow rates shall be measured at 15-minute intervals, or at least once during each batch emission episode. Organic HAP or TOC concentration shall be determined from samples collected in an integrated sample over the duration of each episode, or from grab samples collected simultaneously with the flow rate measurements (every 15 minutes). If an integrated sample is collected for laboratory analysis, the sampling rate shall be adjusted proportionally to reflect variations in flow rate. Test conditions shall represent the normal operating conditions under which the data used to calculate the production rate are taken.

(i) Method 1 or 1A of 40 CFR part 60, appendix A, as appropriate, shall be used for selection of the sampling sites if the flow measuring device is a pitot tube. A traverse shall be conducted before and after each sampling period. No traverse is necessary when using Method 2A or 2D.

(ii) Method 2,2A, 2C or 2D of 40 CFR part 60, appendix A, as appropriate, shall be used for the determination of gas stream volumetric flow rate. If Method 2 or 2C is used, the velocity measurements shall be made at a single point than can be used, in conjunction with the traverse, to establish an average velocity across the stack.

(iii) Method 25A and/or Methods 18 and 25A of 40 CFR part 60, appendix A, as appropriate, shall be used to determine the concentration of HAP in the streams.

(iv) The owner or operator may choose to perform tests only during those periods of the episode in which the emission rate for the entire episode can be determined, or when the emissions are greater than the average emission rate of the episode. The owner or operator who chooses either of these options must develop an emission profile for the entire batch emission episode, based on either process knowledge or test data collected, to demonstrate that test periods are representative. Examples of information that could constitute process knowledge include calculations based on material balances, and process stoichiometry. Previous test results may be used provided the results are still relevant

to the current process vent stream conditions.

(v) For batch emission episodes of duration greater than 8 hours, the owner or operator is required to perform a maximum of 8 hours of testing. The test period must include the period of time in which the emission rate is predicted by the emission profile to be greater than average emission rate for the batch emission episode.

(f) The owner or operator of any affected WSR source that chooses to comply with the emissions limit for process vents, storage tanks, and wastewater systems shall calculate emissions from storage tanks in accordance with the methods specified in § 63.150(g)(3).

(g) The owner or operator of any affected WSR source that chooses to comply with the emission limit for process vents, storage tanks, and wastewater systems shall calculate emissions from wastewater treatment systems (if applicable) in accordance with the methods described in 40 CFR part 63, appendix C.

(h) The owner or operator of any affected WSR source that chooses to comply with the emission limit for process vents, storage tanks, and wastewater systems shall calculate the average amount of WSR product manufactured per batch, using data from performance tests or from emission calculations, as applicable, to determine the average WSR production per-batch production data for an annual period representing normal operating conditions.

(1) The owner or operator shall calculate an average emission rate per batch as the average of the results from the performance tests or calculations. The production-based emission rate shall be calculated by dividing the emissions per batch by the average production per batch.

(2) Compliance shall be determined according to the methodology described in paragraph (c) of this section. The source is in compliance with the standard for process vents, storage tanks, and wastewater systems if the sum of the equation in paragraph (c) of this section is less than the applicable emission limit from § 63.524.

(i) The owner or operator of any affected BLR source or any affected WSR source that chooses to comply with the requirements of subpart H of this part must demonstrate the ability of its specific program to meet the compliance requirements therein to achieve initial compliance.

§ 63.526 Monitoring requirements.

(a) The owner or operator of any existing, new, or reconstructed affected BLR source shall provide evidence of continued compliance with the standard. During the initial compliance demonstration, maximum or minimum operating parameters, as appropriate, shall be established for processes and control devices that will indicate the source is in compliance. If the operating parameter to be established is a maximum, the value of the parameter shall be the average of the maximum values from each of the three test runs. If the operating parameter to be established is a minimum, the value of the parameter shall be the average of the minimum values from each of the three test runs. Parameter values for process vents with intermittent emission streams shall be determined as specified in paragraph (b)(1) of this section. The owner or operator shall operate processes and control devices within these parameters to ensure continued compliance with the standard. A de minimis level is specified in paragraph (a)(1) of this section. Monitoring parameters are specified for various process vent control scenarios in paragraphs (a) (2) through (6) of this section.

(1) For affected BLR sources, uncontrolled emission points emitting less than one pound per year of HAP are not subject to the monitoring requirements of paragraphs (a) (2) through (6) of this section. The owner or operator shall use the methods specified in § 63.525(a), as applicable, or as specified in paragraph (a)(1)(i) of this section, to demonstrate which emission points satisfy the de minimis criteria, to the satisfaction of the Administrator.

(i) For the purpose of determining de minimis status for emission points, engineering assessment may be used to determine process vent stream flow

rate and/or concentration for the representative operating conditions expected to yield the highest flow rate and concentration. Engineering assessment includes, but is not limited to, the following:

(A) Previous test results provided the tests are representative of current operating practices at the process unit.

(B) Bench-scale or pilot-scale test data representative of the process under representative operating conditions.

(C) Maximum flow rate, HAP emission rate, concentration, or other relevant parameter specified or implied within a permit limit applicable to the process vent.

(D) Design analysis based on accepted chemical engineering principles, measurable process parameters, or physical or chemical laws or properties. Examples of analytical methods include, but are not limited to:

(*1*) Use of material balances based on process stoichiometry to estimate maximum organic HAP concentrations,

(*2*) Estimation of maximum flow rate based on physical equipment design such as pump or blower capacities,

(*3*) Estimation of HAP concentrations based on saturation conditions.

(ii) All data, assumptions, and procedures used in the engineering assessment shall be documented in accordance with § 63.527(c).

(2) For affected sources using water scrubbers, the owner or operator shall establish a minimum scrubber water flow rate as a site-specific operating parameter which must be measured and recorded every 15 minutes. The affected source will be considered to be out of compliance if the scrubber water flow rate, averaged over any continuous 24-hour period, is below the minimum value established during the initial compliance demonstration.

(3) For affected sources using condensers, the owner or operator shall establish the maximum condenser outlet gas temperature as a site-specific operating parameter which must be measured and recorded every 15 minutes. The affected source will be considered to be out of compliance if the condenser outlet gas temperature, averaged over any continuous 24-hour period, is greater than the maximum value established during the initial compliance demonstration.

(4) For affected sources using carbon adsorbers or having uncontrolled process vents, the owner or operator shall establish a maximum outlet HAP concentration as the site-specific operating parameter which must be measured and recorded every 15 minutes. The affected source will be considered to be out of compliance if the outlet HAP concentration, averaged over any continuous 24-hour period, is greater than the maximum value established during the initial compliance demonstration.

(5) For affected sources using flares, the presence of the pilot flame shall be monitored every 15 minutes. The affected source will be considered to be out of compliance upon loss of pilot flame.

(6) Wastewater system parameters to be monitored are the parameters specified under 40 CFR part 414, subpart E. The affected source will be considered to be out of compliance with this subpart W if it is found to be out of compliance with 40 CFR part 414, subpart E.

(b) The owner or operator of any existing, new, or reconstructed affected WSR source that chooses to comply with the emission limit for process vents, storage tanks, and wastewater systems shall provide evidence of continued compliance with the standard. As part of the initial compliance demonstrations for batch process vents, test data or compliance calculations shall be used to establish a maximum or minimum level of a relevant operating parameter for each unit operation. The parameter value for each unit operation shall represent the worst case value of the operating parameter from all episodes in the unit operation. The owner or operator shall operate processes and control devices within these parameters to ensure continued compliance with the standard.

(1) For batch process vents, the level shall be established in accordance with paragraphs (b)(1) (i) through (iv) of this section if compliance testing is performed.

(i) If testing is used to demonstrate initial compliance, the appropriate parameter shall be monitored during all

batch emission episodes in the unit operation.

(ii) An average monitored parameter value shall be determined for each of the batch emission episodes in the unit operation.

(iii) If the level to be established for the unit operation is a maximum operating parameter, the level shall be defined as the minimum of the average parameter values determined in paragraph (b)(1)(ii) of this section.

(iv) If the level to be established for the unit operation is a minimum operating parameter, the level shall be defined as the maximum of the average parameter values determined in paragraph (b)(1)(ii) of this section.

(2) Affected sources with condensers on process vents shall establish the maximum condenser outlet gas temperature as a site-specific operating parameter, which must be measured every 15 minutes, or at least once for batch emission episodes less than 15 minutes in duration. The affected source will be considered to be out of compliance if the maximum condenser outlet gas temperature, averaged over the duration of the batch emission episode or unit operation, is greater than the value established during the initial compliance demonstration.

(3) For affected sources using water scrubbers, the owner or operator shall establish a minimum scrubber water flow rate as a site-specific operating parameter which must be measured and recorded every 15 minutes, or at least once for batch emission episodes less than 15 minutes in duration. The affected source will be considered to be out of compliance if the scrubber water flow rate, averaged over the duration of the batch emission episode or unit operation, is below the minimum flow rate established during the initial compliance demonstration.

(4) For affected sources using carbon adsorbers or having uncontrolled process vents, the owner or operator shall establish a maximum outlet HAP concentration as the site-specific operating parameter which must be measured and recorded every 15 minutes, or at least once for batch emission episodes of duration shorter than 15 minutes. The affected source will be considered to be out of compliance if the outlet HAP concentration, averaged over the duration of the batch emission episode or unit operation, is greater than the value established during the initial compliance demonstration.

(5) For affected sources using flares, the presence of the pilot flame shall be monitored every 15 minutes, or at least once for batch emission episodes less than 15 minutes in duration. The affected source will be considered to be out of compliance upon loss of pilot flame.

(6) Wastewater system parameters to be monitored are the parameters specified by 40 CFR part 414, subpart E. The affected source will be considered to be out of compliance with this subpart W if it is found to be out of compliance with 40 CFR part 414, subpart E.

(c) Periods of time when monitoring measurements exceed the parameter values do not constitute a violation if they occur during a startup, shutdown, or malfunction, and the facility follows its startup, shutdown, and malfunction plan.

(d) The owner or operator of any affected WSR source that chooses to comply with the requirements of subpart H of this part shall meet the monitoring requirements of subpart H of this part.

§ 63.527 Recordkeeping requirements.

(a) The owner or operator of any affected BLR source shall keep records of daily average values of equipment operating parameters specified to be monitored under § 63.526(a) or specified by the Administrator. Records shall be kept in accordance with the requirements of applicable paragraphs of § 63.10 of subpart A of this part, as specified in the General Provisions applicability table of this subpart. The owner or operator shall keep records up-to-date and readily accessible.

(1) A daily (24-hour) average shall be calculated as the average of all values for a monitored parameter recorded during the operating day. The average shall cover a 24-hour period if operation is continuous, or the number of hours of operation per operating day if operation is not continuous.

(2) The operating day shall be the period defined in the operating permit or the Notification of Compliance Status

in § 63.9(h) of subpart A of this part. It may be from midnight to midnight or another continuous 24-hour period.

(3) In the event of an excursion, the owner or operator must keep records of each 15-minute reading during the period in which the excursion occurred.

(b) The owner or operator of any affected WSR source that elects to comply with the emission limit for process vents, storage tanks, and wastewater systems shall keep records of values of equipment operating parameters specified to be monitored under § 63.526(b) or specified by the Administrator. The records that shall be kept are the average values of operating parameters, determined for the duration of each unit operation. Records shall be kept in accordance with the requirements of applicable paragraphs of § 63.10 of subpart A of this part, as specified in the General Provisions applicability table in this subpart. The owner or operator shall keep records up-to-date and readily accessible. In the event of an excursion, the owner or operator must keep records of each 15-minute reading for the entire unit operation in which the excursion occurred.

(c) The owner or operator of any affected BLR source, as well the owner or operator of any affected WSR source that chooses to comply with the emission limit for process vents, storage tanks, and wastewater systems, who demonstrates that certain process vents are below the de minimis cutoff for continuous monitoring specified in § 63.526(a)(1)(i), shall maintain up-to-date, readily accessible records of the following information to document that a HAP emission rate of less than one pound per year is maintained:

(1) The information used to determine de minimis status for each de minimis process vent, as specified in § 63.526(a)(1)(i);

(2) Any process changes as defined in § 63.115(e) of subpart G of this part that increase the HAP emission rate;

(3) Any recalculation or measurement of the HAP emission rate pursuant to § 63.115(e) of subpart G of this part; and

(4) Whether or not the HAP emission rate increases to one pound per year or greater as a result of the process change.

(d) The owner or operator of any affected BLR source, as well as the owner or operator of any affected WSR source who elects to implement the leak detection and repair program specified in subpart H of this part, shall implement the recordkeeping requirements outlined therein. All records shall be retained for a period of 5 years, in accordance with the requirements of 40 CFR 63.10(b)(1).

(e) Any excursion from the required monitoring parameter, unless otherwise excused, shall be considered a violation of the emission standard.

§ 63.528 Reporting requirements.

(a) The owner or operator of any affected BLR source, as well as the owner or operator of any affected WSR source that elects to comply with the emission limit for process vents, storage tanks, and wastewater systems, shall comply with the reporting requirements of applicable paragraphs of § 63.10 of subpart A of this part, as specified in the General Provisions applicability table in this subpart. The owner or operator shall also submit to the Administrator, as part of the quarterly excess emissions and continuous monitoring system performance report and summary report required by § 63.10(e)(3) of subpart A of this part, the following recorded information.

(1) Reports of monitoring data, including 15-minute monitoring values as well as daily average values or per-unit operation average values, as applicable, of monitored parameters for all operating days or unit operations when the average values were outside the ranges established in the Notification of Compliance Status or operating permit.

(2) Reports of the duration of periods when monitoring data is not collected for each excursion caused by insufficient monitoring data. An excursion means any of the three cases listed in paragraph (a)(2)(i) or (a)(2)(ii) of this section. For a control device where multiple parameters are monitored, if one or more of the parameters meets the excursion criteria in paragraph (a)(2)(i) or (a)(2)(ii) of this section, this is considered a single excursion for the control device.

(i) When the period of control device operation is 4 hours or greater in an operating day and monitoring data are insufficient to constitute a valid hour of data, as defined in paragraph (a)(2)(iii) of this section, for at least 75 percent of the operating hours.

(ii) When the period of control device operation is less than 4 hours in an operating day and more than one of the hours during the period of operation does not constitute a valid hour of data due to insufficient monitoring data.

(iii) Monitoring data are insufficient to constitute a valid hour of data, as used in paragraphs (a)(2) (i) and (ii) of this section, if measured values are unavailable for any of the 15-minute periods within the hour.

(3) Whenever a process change, as defined in §63.115(e) of subpart G of this part, is made that causes the emission rate from a de minimis emission point to become a process vent with an emission rate of one pound per year or greater, the owner or operator shall submit a report within 180 calendar days after the process change. The report may be submitted as part of the next summary report required under §63.10(e)(3) of subpart A of this part. The report shall include:

(i) A description of the process change; and

(ii) The results of the recalculation of the emission rate.

(b) The owner or operator of any affected BLR source, as well as the owner or operator of any affected WSR source who elects to implement the leak detection and repair program specified in subpart H of this part, shall implement the reporting requirements outlined therein. Copies of all reports shall be retained as records for a period of 5 years, in accordance with the requirements of 40 CFR 63.10(b)(1).

(c) The owner or operator of any affected BLR source, as well as the owner or operator of any affected WSR source that elects to comply with the emission limit for process vents, storage tanks, and wastewater systems shall include records of wastewater system monitoring parameters in the Notification of Compliance Status and summary reports required by subpart A of this part.

TABLE 1 TO SUBPART W—GENERAL PROVISIONS APPLICABILITY TO SUBPART W

Reference	Applies to subpart W			Comment
	BLR	WSR	WSR alternative standard, and BLR equipment leak standard (40 CFR part 63, subpart H)	
§63.1(a)(1)	Yes	Yes	Yes	Additional terms defined in §63.522.
§63.1(a)(2)	Yes	Yes	Yes.	
§63.1(a)(3)	Yes	Yes	Yes.	
§63.1(a)(4)	Yes	Yes	Yes	Subpart W specifies applicability of each paragraph in subpart A to subpart W.
§63.1(a)(5)	N/A	N/A	N/A	Reserved.
§63.1(a)(6)	Yes	Yes	Yes.	
§63.1(a)(7)	Yes	Yes	Yes.	
§63.1(a)(8)	No	No	No	Discusses State programs.
§63.1(a)(9)	N/A	N/A	N/A	Reserved.
§63.1(a)(10)	Yes	Yes	Yes.	
§63.1(a)(11)	Yes	Yes	Yes.	
§63.1(a)(12)–(14)	Yes	Yes	Yes.	
§63.1(b)(1)	No	No	No	§63.521 of subpart W specifies applicability.
§63.1(b)(2)	Yes	Yes	Yes.	
§63.1(b)(3)	Yes	Yes	Yes.	
§63.1(c)(1)	Yes	Yes	Yes	Subpart W specifies applicability of each paragraph in subpart A to sources subject to subpart W.
§63.1(c)(2)	No	No	No	Area sources are not subject to subpart W.
§63.1(c)(3)	N/A	N/A	N/A	Reserved.
§63.1(c)(4)	Yes	Yes	Yes.	
§63.1(c)(5)	Yes	Yes	No	Subpart H specifies applicable notification requirements.
§63.1(d)	N/A	N/A	N/A	Reserved.
§63.1(e)	Yes	Yes	Yes.	

TABLE 1 TO SUBPART W—GENERAL PROVISIONS APPLICABILITY TO SUBPART W—Continued

Reference	Applies to subpart W			Comment
	BLR	WSR	WSR alternative standard, and BLR equipment leak standard (40 CFR part 63, subpart H)	
§ 63.2	Yes	Yes	Yes	Additional terms are defined in § 63.522 of subpart W; when overlap between subparts A and W occurs, subpart W takes precedence.
§ 63.3	Yes	Yes	No	Other units used in subpart W are defined in that subpart; units of measure are spelled out for subpart H.
§ 63.4(a)(1)–(3)	Yes	Yes	Yes.	
§ 63.4(a)(4)	N/A	N/A	N/A	Reserved.
§ 63.4(a)(5)	Yes	Yes	Yes.	
§ 63.4(b)	Yes	Yes	Yes.	
§ 63.4(c)	Yes	Yes	Yes.	
§ 63.5(a)	Yes	Yes	Yes	Except replace the terms ''source'' and ''stationary source'' in § 63.5(a)(1) of subpart A with ''affected source''.
§ 63.5(b)(1)	Yes	Yes	Yes.	
§ 63.5(b)(2)	N/A	N/A	N/A	Reserved.
§ 63.5(b)(3)	Yes	Yes	Yes.	
§ 63.5(b)(4)	Yes	Yes	Yes.	
§ 63.5(b)(5)	Yes	Yes	Yes.	
§ 63.5(b)(6)	Yes	Yes	Yes.	
§ 63.5(c)	N/A	N/A	N/A	Reserved.
§ 63.5(d)(1)(i)	Yes	Yes	Yes.	
§ 63.5(d)(1)(ii)	Yes	Yes	Yes.	
§ 63.5(d)(1)(iii)	Yes	Yes	Yes.	
§ 63.5(d)(2)	Yes	Yes	Yes.	
§ 63.5(d)(3)–(4)	Yes	Yes	Yes.	
§ 63.5(e)	Yes	Yes	Yes.	
§ 63.5(f)(1)	Yes	Yes	Yes	Except replace ''source'' in § 63.5(f)(1) of subpart A with ''affected source''.
§ 63.5(f)(2)	Yes	Yes	Yes.	
§ 63.6(a)	Yes	Yes	Yes.	
§ 63.6(b)(1)–(2)	No	No	No	Subpart W specifies compliance dates.
§ 63.6(b)(3)–(4)	Yes	Yes	Yes.	
§ 63.6(b)(5)		Yes	No	Subpart H includes notification requirements.
§ 63.6(b)(6)	N/A	N/A	N/A	Reserved.
§ 63.6(b)(7)	No	Yes	No	Sources subject to subpart H must comply according to the schedule in § 63.520 of subpart W for new sources subject to subpart H.
§ 63.6(c)(1)–(2)	Yes	Yes	Yes	Except replace ''source'' in § 63.6(c)(1)–(2) of subpart A with ''affected source''.
§ 63.6(c)(3)–(4)	N/A	N/A	N/A	Reserved.
§ 63.6(c)(5)	Yes	Yes	Yes.	
§ 63.6(d)	N/A	N/A	N/A	Reserved.
§ 63.6(e)	Yes	Yes	Yes.	
§ 63.6(f)(1)	Yes	Yes	Yes.	
§ 63.6(f)(2)(i)–(ii)	Yes	Yes	Yes.	
§ 63.6(f)(2)(iii)	Yes	Yes	Yes.	
§ 63.6(f)(2)(iv)	Yes	Yes	Yes.	
§ 63.6(f)(3)	Yes	Yes	Yes.	
§ 63.6(g)	Yes	Yes	Yes	An alternative standard has been proposed for WSR; however, affected sources will have the opportunity to demonstrate other alternatives to the Administrator.
§ 63.6(h)	No	No	No	Subpart W does not contain any opacity or visible emissions standards.
§ 63.6(i)(1)	Yes	Yes	Yes.	
§ 63.6(i)(2)	Yes	Yes	Yes	Except replace ''source'' in § 63.6(2) (i) and (ii) of subpart A with ''affected source''.
§ 63.6(i)(3)	Yes	Yes	Yes.	
§ 63.6(i)(4)(i)	Yes	Yes	Yes.	
§ 63.6(i)(4)(ii)	Yes	Yes	Yes.	
§ 63.6(i)(5)–(14)	Yes	Yes	Yes.	

TABLE 1 TO SUBPART W—GENERAL PROVISIONS APPLICABILITY TO SUBPART W—Continued

Reference	Applies to subpart W			Comment
	BLR	WSR	WSR alternative standard, and BLR equipment leak standard (40 CFR part 63, subpart H)	
§ 63.6(i)(15)	N/A	N/A	N/A	Reserved.
§ 63.6(i)(16)	Yes	Yes	Yes.	
§ 63.6(j)	Yes	Yes	Yes.	
§ 63.7(a)(1)	Yes	Yes	No	Subpart H specifies required testing and compliance procedures.
§ 63.7(a)(2)(i)–(vi)	Yes	Yes	No	Subpart H specifies that test results must be submitted in the Notification of Compliance Status due 150 days after the compliance date.
§ 63.7(a)(2)(vii)–(viii)	N/A	N/A	N/A	Reserved.
§ 63.7(a)(2)(ix)	Yes	Yes	Yes.	
§ 63.7(a)(3)	Yes	Yes	Yes.	
§ 63.7(b)(1)	Yes	Yes	Yes.	
§ 63.7(b)(2)	Yes	Yes	Yes.	
§ 63.7(c)	No	No	No.	
§ 63.7(d)	Yes	Yes	Yes	Except replace ''source'' in § 63.7(d) of subpart A with ''affected source''.
§ 63.7(e)(1)	Yes	Yes	Yes	Subpart W also contains test methods specific to BLR and WSR sources.
§ 63.7(e)(2)	Yes	Yes	Yes.	
§ 63.7(e)(3)	Yes	Yes	No	Subpart H specifies test methods and procedures.
§ 63.7(f)	Yes	Yes	No	Subpart H specifies applicable methods and provides alternatives.
§ 63.7(g)(1)	Yes	Yes	No	Subpart H specifies performance test reporting.
§ 63.7(g)(2)	N/A	N/A	N/A	Reserved.
§ 63.7(g)(3)	Yes	Yes	Yes.	
§ 63.7(h)(1)–(2)	Yes	Yes	Yes.	
§ 63.7(h)(3)(i)	Yes	Yes	Yes.	
§ 63.7(h)(3)(ii)–(iii)	Yes	Yes	Yes.	
§ 63.7(h)(4)–(5)	Yes	Yes	Yes.	
§ 63.8(a)(1)	Yes	Yes	Yes.	
§ 63.8(a)(2)	Yes	Yes	Yes.	
§ 63.8(a)(3)	N/A	N/A	N/A	Reserved.
§ 63.8(a)(4)	Yes	Yes	Yes.	
§ 63.8(b)(1)	Yes	Yes	Yes.	
§ 63.8(b)(2)	Yes	Yes	No	Subpart H specifies locations to conduct monitoring.
§ 63.8(b)(3)	Yes	Yes	Yes.	
§ 63.8(c)(1)(i)	Yes	Yes	Yes.	
§ 63.8(c)(1)(ii)	Yes	Yes	Yes.	
§ 63.8(c)(1)(iii)	Yes	Yes	Yes.	
§ 63.8(c)(2)–(3)	Yes	Yes	Yes.	
§ 63.8(c)(4)–(8)	No	No	No	Subpart W specifies monitoring frequencies.
§ 63.8(d)	No	No	No.	
§ 63.8(e)	No	No	No.	
§ 63.8(f)(1)	Yes	Yes	Yes.	
§ 63.8(f)(2)	Yes	Yes	Yes.	
§ 63.8(f)(3)	Yes	Yes	Yes.	
§ 63.8(f)(4)	Yes	Yes	Yes.	
§ 63.8(f)(5)	Yes	Yes	Yes.	
§ 63.8(f)(6)	Yes	Yes	No.	
§ 63.8(g)	Yes	Yes	Yes.	
§ 63.9(a)	Yes	Yes	Yes.	
§ 63.9(b)(1)(i)–(ii)	Yes	Yes	Yes.	
§ 63.9(b)(1)(iii)	Yes	Yes	Yes.	
§ 63.9(b)(2)	Yes	Yes	Yes.	
§ 63.9(b)(3)	Yes	Yes	Yes.	
§ 63.9(b)(4)	Yes	Yes	Yes.	
§ 63.9(b)(5)	Yes	Yes	Yes.	
§ 63.9(c)	Yes	Yes	Yes.	
§ 63.9(d)	Yes	Yes	Yes.	
§ 63.9(e)	No	No	No.	

TABLE 1 TO SUBPART W—GENERAL PROVISIONS APPLICABILITY TO SUBPART W—Continued

Reference	Applies to subpart W			Comment
	BLR	WSR	WSR alternative standard, and BLR equipment leak standard (40 CFR part 63, subpart H)	
§ 63.9(f)	No	No	No.	
§ 63.9(g)	No	No	No.	
§ 63.9(h)(1)–(3)	Yes	Yes	No	Separate Notification of Compliance Status requirements are specified for subpart H.
§ 63.9(h)(4)	N/A	N/A	N/A	Reserved.
§ 63.9(h)(5)–(6)	Yes	Yes	No	Subpart H specifies Notification of Compliance Status requirements.
§ 63.9(i)	Yes	Yes	Yes.	
§ 63.9(j)	Yes	Yes	Yes.	
§ 63.10(a)	Yes	Yes	Yes.	
§ 63.10(b)(1)	Yes	Yes	Yes.	
§ 63.10(b)(2)	No	No	No	Subparts H and W specify recordkeeping requirements.
§ 63.10(b)(3)	Yes	Yes	Yes.	
§ 63.10(c)(1)–(6)	No	No	No.	
§ 63.10(c)(7)–(8)	Yes	Yes	Yes.	
§ 63.10(c)(9)–(15)	No	No	No.	
§ 63.10(d)(1)	Yes	Yes	No	Subpart H specifies performance test reporting requirements.
§ 63.10(d)(2)	Yes	Yes	No	Subpart H specifies performance test reporting requirements.
§ 63.10(d)(3)	No	No	No.	
§ 63.10(d)(4)	Yes	Yes	Yes.	
§ 63.10(d)(5)	Yes	Yes	Yes.	
§ 63.10(e)(1)–(2)	No	No	No.	
§ 63.10(e)(3)	Yes	Yes	No.	
§ 63.10(e)(4)	No	No	No.	
§ 63.10(f)	Yes	Yes	Yes.	
§ 63.11–63.15	Yes	Yes	Yes.	

Subpart X—National Emission Standards for Hazardous Air Pollutants from Secondary Lead Smelting

SOURCE: 62 FR 32216, June 13, 1997, unless otherwise noted.

§ 63.541 Applicability.

(a) The provisions of this subpart apply to the following affected sources at all secondary lead smelters: blast, reverberatory, rotary, and electric smelting furnaces; refining kettles; agglomerating furnaces; dryers; process fugitive sources; and fugitive dust sources. The provisions of this subpart do not apply to primary lead smelters, lead refiners, or lead remelters.

(b) Table 1 of this subpart specifies the provisions of subpart A that apply and those that do not apply to owners and operators of secondary lead smelters subject to this subpart.

TABLE 1.—GENERAL PROVISIONS APPLICABILITY TO SUBPART X

Reference	Applies to subpart X	Comment
63.1	Yes.	
63.2	Yes.	
63.3	Yes.	
63.4	Yes.	
63.5	Yes.	
63.6 (a), (b), (c), (e), (f), (g), (i) and (j)	Yes.	
63.6 (d) and (h)	No	No opacity limits in rule.
63.7	Yes.	
63.8	Yes.	

TABLE 1.—GENERAL PROVISIONS APPLICABILITY TO SUBPART X—Continued

Reference	Applies to subpart X	Comment
63.9 (a), (b), (c), (d), (e), (g), (h)(1–3), (h)(5–6), and (j).	Yes.	
63.9 (f) and (h)(4)	No	No opacity or visible emission limits in subpart X.
63.10	Yes.	
63.11	No	Flares will not be used to comply with the emission limits.
63.12 to 63.15	Yes.	

(c) The owner or operator of any source subject to the provisions of this subpart X is subject to title V permitting requirements. These affected sources, if not major or located at major sources as defined under 40 CFR 70.2, may be deferred by the applicable title V permitting authority from title V permitting requirements for 5 years after the date on which the EPA first approves a part 70 program (i.e., until December 9, 1999). All sources receiving deferrals shall submit title V permit applications within 12 months of such date (by December 9, 2000). All sources receiving deferrals still must meet the compliance schedule as stated in § 63.546.

[62 FR 32216, June 13, 1997, as amended at 64 FR 4572, Jan. 29, 1999]

§ 63.542 Definitions.

Terms used in this subpart are defined in the Act, in subpart A of this part, or in this section as follows:

Agglomerating furnace means a furnace used to melt into a solid mass flue dust that is collected from a baghouse.

Bag leak detection system means an instrument that is capable of monitoring particulate matter (dust) loadings in the exhaust of a baghouse in order to detect bag failures. A bag leak detection system includes, but is not limited to, an instrument that operates on triboelectric, light scattering, transmittance or other effect to monitor relative particulate matter loadings.

Battery breaking area means the plant location at which lead-acid batteries are broken, crushed, or disassembled and separated into components.

Blast furnace means a smelting furnace consisting of a vertical cylinder atop a crucible, into which lead-bearing charge materials are introduced at the top of the furnace and combustion air is introduced through tuyeres at the bottom of the cylinder, and that uses coke as a fuel source and that is operated at such a temperature in the combustion zone (greater than 980 °C) that lead compounds are chemically reduced to elemental lead metal.

Blast furnace charging location means the physical opening through which raw materials are introduced into a blast furnace.

Collocated blast furnace and reverberatory furnace means operation at the same location of a blast furnace and a reverberatory furnace with the volumetric flow rate discharged from the blast furnace being at equal to or less than that discharged from the reverberatory furnace.

Dryer means a chamber that is heated and that is used to remove moisture from lead-bearing materials before they are charged to a smelting furnace.

Dryer transition piece means the junction between a dryer and the charge hopper or conveyor, or the junction between the dryer and the smelting furnace feed chute or hopper located at the ends of the dryer.

Electric furnace means a smelting furnace consisting of a vessel into which reverberatory furnace slag is introduced and that uses electrical energy to heat the reverberatory furnace slag to such a temperature (greater than 980 °C) that lead compounds are reduced to elemental lead metal.

Enclosure hood means a hood that covers a process fugitive emission source on the top and on all sides, with openings only for access to introduce or remove materials to or from the source and through which an induced flow of air is ventilated.

Fugitive dust source means a stationary source of hazardous air pollutant emissions at a secondary lead

smelter that is not associated with a specific process or process fugitive vent or stack. Fugitive dust sources include, but are not limited to, roadways, storage piles, materials handling transfer points, materials transport areas, storage areas, process areas, and buildings.

Furnace and refining/casting area means any area of a secondary lead smelter in which:

(1) Smelting furnaces are located; or

(2) Refining operations occur; or

(3) Casting operations occur.

High efficiency particulate air (HEPA) filter means a filter that has been certified by the manufacturer to remove 99.97 percent of all particles 0.3 micrometers and larger.

Lead alloy means an alloy in which the predominant component is lead.

Materials storage and handling area means any area of a secondary lead smelter in which lead-bearing materials (including, but not limited to, broken battery components, reverberatory furnace slag, flue dust, and dross) are stored or handled between process steps including, but not limited to, areas in which materials are stored in piles, bins, or tubs, and areas in which material is prepared for charging to a smelting furnace. Materials storage and handling area does not include areas used exclusively for storage of blast furnace slag.

Partial enclosure means a structure comprised of walls or partitions on at least three sides or three-quarters of the perimeter surrounding stored materials or process equipment to prevent the entrainment of particulate matter into the air.

Pavement cleaning means the use of vacuum equipment, water sprays, or a combination thereof to remove dust or other accumulated material from the paved areas of a secondary lead smelter.

Plant roadway means any area of a secondary lead smelter that is subject to vehicle traffic, including traffic by fork lifts, front-end loaders, or vehicles carrying whole batteries or cast lead ingots. Excluded from this definition are employee and visitor parking areas, provided they are not subject to traffic by vehicles carrying lead-bearing materials.

Pressurized dryer breaching seal means a seal system connecting the dryer transition pieces which is maintained at a higher pressure than the inside of the dryer.

Process fugitive emission source means a source of hazardous air pollutant emissions at a secondary lead smelter that is associated with lead smelting or refining, but is not the primary exhaust stream from a smelting furnace, and is not a fugitive dust source. Process fugitive sources include, but are not limited to, smelting furnace charging points, smelting furnace lead and slag taps, refining kettles, agglomerating furnaces, and drying kiln transition pieces.

Refining kettle means an open-top vessel that is constructed of cast iron or steel and is indirectly heated from below and contains molten lead for the purpose of refining and alloying the lead. Included are pot furnaces, receiving kettles, and holding kettles.

Reverberatory furnace means a refractory-lined furnace that uses one or more flames to heat the walls and roof of the furnace and lead-bearing scrap to such a temperature (greater than 980 °C) that lead compounds are chemically reduced to elemental lead metal.

Rotary furnace (also known as a rotary reverberatory furnace) means a furnace consisting of a refractory-lined chamber that rotates about a horizontal axis and that uses one or more flames to heat the walls of the furnace and lead-bearing scrap to such a temperature (greater than 980 °C) that lead compounds are chemically reduced to elemental lead metal.

Secondary lead smelter means any facility at which lead-bearing scrap material, primarily, but not limited to, lead-acid batteries, is recycled into elemental lead or lead alloys by smelting.

Smelting means the chemical reduction of lead compounds to elemental lead or lead alloys through processing in high-temperature (greater than 980 °C) furnaces including, but not limited to, blast furnaces, reverberatory furnaces, rotary furnaces, and electric furnaces.

Total enclosure means a roofed and walled structure with limited openings to allow access and egress for people

and vehicles that meets the requirements of 40 CFR 265.1101(a)(1), (a)(2)(i), and (c)(1)(i).

Vehicle wash means a device for removing dust and other accumulated material from the wheels, body, and underside of a vehicle to prevent the inadvertent transfer of lead contaminated material to another area of a secondary lead smelter or to public roadways.

Wet suppression means the use of water, water combined with a chemical surfactant, or a chemical binding agent to prevent the entrainment of dust into the air from fugitive dust sources.

[62 FR 32216, June 13, 1997, as amended at 63 FR 45011, Aug. 24, 1998]

§ 63.543 Standards for process sources.

(a) No owner or operator of a secondary lead smelter shall discharge or cause to be discharged into the atmosphere from any existing, new, or reconstructed blast, reverberatory, rotary, or electric smelting furnace any gases that contain lead compounds in excess of 2.0 milligrams of lead per dry standard cubic meter (0.00087 grains of lead per dry standard cubic foot).

(b) [Reserved]

(c) No owner or operator of a secondary lead smelter with a collocated blast furnace and reverberatory furnace shall discharge or cause to be discharged into the atmosphere from any existing, new, or reconstructed blast furnace or reverberatory furnace any gases that contain total hydrocarbons in excess of 20 parts per million by volume, expressed as propane corrected to 4 percent carbon dioxide, except as allowed under Paragraphs (c)(1) and (c)(2) of this section.

(1) No owner or operator of a secondary lead smelter with a collocated blast furnace and reverberatory furnace shall discharge or cause to be discharged into the atmosphere from any existing blast furnace any gases that contain total hydrocarbons in excess of 360 parts per million by volume, expressed as propane corrected to 4 percent carbon dioxide, during periods when the reverberatory furnace is not operating.

(2) No owner or operator of a secondary lead smelter with a collocated blast furnace and reverberatory furnace shall discharge or cause to be discharged into the atmosphere from any blast furnace that commences construction or reconstruction after June 9, 1994, any gases that contain total hydrocarbons in excess of 70 parts per million by volume, expressed as propane corrected to 4 percent carbon dioxide, during periods when the reverberatory furnace is not operating.

(d) No owner or operator of a secondary lead smelter with only blast furnaces shall discharge or cause to be discharged into the atmosphere from any existing blast furnace any gases that contain total hydrocarbons in excess of 360 parts per million by volume, expressed as propane corrected to 4 percent carbon dioxide.

(e) No owner or operator of a secondary lead smelter with only blast furnaces shall discharge or cause to be discharged into the atmosphere from any blast furnace that commences construction or reconstruction after June 9, 1994, any gases that contain total hydrocarbons in excess of 70 parts per million by volume, expressed as propane corrected to 4 percent carbon dioxide.

(f) If the owner or operator of a blast furnace or collocated blast furnace and reverberatory furnace combines the blast furnace charging process fugitive emissions with the blast furnace process emissions and discharges them to the atmosphere through a common emission point, then compliance with the applicable total hydrocarbon concentration limit under paragraph (c) of this section shall be determined downstream from the point at which the two emission streams are combined.

(g) If the owner or operator of a blast furnace or a collocated blast furnace and reverberatory furnace does not combine the blast furnace charging process fugitive emissions with the blast furnace process emissions and discharges such emissions to the atmosphere through separate emission points, then exhaust shall not contain total hydrocarbons in excess of 20 parts per million by volume, expressed as propane.

(h) Except as provided in paragraph (i) of this section, following the initial test to demonstrate compliance with paragraph (a) of this section, the owner

or operator of a secondary lead smelter shall conduct a compliance test for lead compounds on an annual basis (no later than 12 calendar months following the previous compliance test).

(i) If a compliance test demonstrates a source emitted lead compounds at 1.0 milligram of lead per dry standard cubic meter (0.00044 grains of lead per dry standard cubic foot) or less during the time of the compliance test, the owner or operator of a secondary lead smelter shall be allowed up to 24 calendar months from the previous compliance test to conduct the next annual compliance test for lead compounds.

(j) The standards for process sources are summarized in table 2.

TABLE 2.—SUMMARY OF STANDARDS FOR PROCESS SOURCES

Furnace configuration	Lead compounds (milligrams per dry standard cubic meter)	Total hydrocarbons	Citation
Collocated blast furnace and reverberatory furnace:			
When both furnaces operating ..	2.0	20 parts per million by volume[1]	§ 63.543(a),(c).
When reverberatory furnace not operating.	2.0	360 parts per million by volume[1] (existing).	§ 63.543(a),(c)(1).
	.....	70 parts per million by volume[1] (new)[2].	§ 63.543(a),(c)(2).
Blast	2.0	360 parts per million by volume[1] (existing).	§ 63.543(a),(d).
	.....	70 parts per million by volume[1] (new)[2].	§ 63.543(e).
	.....	0.20 kilograms per hour[3]	§ 63.543(g).
Reverberatory, rotary, and electric ...	2.0	Not applicable	§ 63.543(a).

[1] Total hydrocarbons emission limits are as propane at 4 percent carbon dioxide to correct for dilution, based on a 3-hour average.
[2] New sources include those furnaces that commence construction or reconstruction after June 9, 1994.
[3] Applicable to blast furnace charging process fugitive emissions that are not combined with the blast furnace process emissions prior to the point at which compliance with the total hydrocarbons concentration standard is determined.

[62 FR 32216, June 13, 1997, as amended at 63 FR 45011, Aug. 24, 1998]

§ 63.544 Standards for process fugitive sources.

(a) Each owner or operator of a secondary lead smelter shall control the process fugitive emission sources listed in paragraphs (a)(1) through (a)(6) of this section in accordance with the equipment and operational standards presented in paragraphs (b) and (c) of this section.

(1) Smelting furnace and dryer charging hoppers, chutes, and skip hoists;

(2) Smelting furnace lead taps, and molds during tapping;

(3) Smelting furnace slag taps, and molds during tapping;

(4) Refining kettles;

(5) Dryer transition pieces; and

(6) Agglomerating furnace product taps.

(b) Process fugitive emission sources shall be equipped with an enclosure hood meeting the requirements of paragraphs (b)(1), (b)(2), or (b)(3) of this section, or be located in a total enclosure subject to general ventilation that maintains the building at a lower than ambient pressure to ensure in-draft through any doorway opening.

(1) All process fugitive enclosure hoods except those specified for refining kettles and dryer transition pieces shall be ventilated to maintain a face velocity of at least 90 meters per minute (300 feet per minute) at all hood openings.

(2) Process fugitive enclosure hoods required for refining kettles in paragraph (a) of this section shall be ventilated to maintain a face velocity of at least 75 meters per minute (250 feet per minute).

(3) Process fugitive enclosure hoods required over dryer transition pieces in paragraph (a) of this section shall be ventilated to maintain a face velocity of at least 110 meters per minute (350 feet per minute).

(c) Ventilation air from all enclosures hoods and total enclosures shall be conveyed to a control device. Gases discharged to the atmosphere from

these control devices shall not contain lead compounds in excess of 2.0 milligrams of lead per dry standard cubic meter (0.00087 grains per dry standard cubic foot).

(d) All dryer emission vents and agglomerating furnace emission vents shall be ventilated to a control device that shall not discharge to the atmosphere any gases that contain lead compounds in excess of 2.0 milligrams of lead per dry standard cubic meter (0.00087 grains per dry standard cubic foot).

(e) Except as provided in paragraph (f) of this section, following the date of the initial test to demonstrate compliance with paragraphs (c) and (d) of this section, the owner or operator of a secondary lead smelter shall conduct a compliance test for lead compounds on an annual basis (no later than 12 calendar months following the previous compliance test).

(f) If a compliance test demonstrates a source emitted lead compounds at 1.0 milligram of lead per dry standard cubic meter (0.00044 grains of lead per dry standard cubic foot) or less during the time of the compliance test, the owner or operator of a secondary lead smelter shall be allowed up to 24 calendar months from the previous compliance test to conduct the next annual compliance test for lead compounds.

(g) As an alternative to paragraph (a)(5) of this section, an owner or operator may elect to control the process fugitive emissions from dryer transition pieces by installing and operating pressurized dryer breaching seals at each transition piece.

(h) The standards for process fugitive sources are summarized in table 3.

TABLE 3.—SUMMARY OF STANDARDS FOR PROCESS FUGITIVE SOURCES

Fugitive emission source	Control device lead compound emission limit (milligrams per dry standard cubic meter)	Enclosed hood or doorway face velocity (meters/minute)	Citation
Control Option I			
Smelting furnace and dryer charging hoppers, chutes, and skip hoists.	2.0	[1] 90	§ 63.544 (b), (c).
Smelting furnace lead taps and molds during tapping.	2.0	[1] 90	§ 63.544 (b), (c).
Smelting furnace slag taps and molds during tapping.	2.0	[1] 90	§ 63.544 (b), (c).
Refining kettles	2.0	[1] 75	§ 63.544 (b), (c).
Dryer transition pieces	2.0	[1] 110	§ 63.544 (b), (c).
Agglomerating furnace process vents and product taps.	2.0	[1] 90	§ 63.544 (b), (c).
Control Option II			
Enclosed building ventilated to a control device	2.0	.....	§ 63.544 (b), (c).
Applicable to Both Control Options			
Dryer and agglomerating furnace emission vents	2.0	.....	§ 63.544(d).

[1] Enclosure hood face velocity applicable to those process fugitive sources not located in an enclosed building ventilated to a control device.

[62 FR 32216, June 13, 1997, as amended at 63 FR 45011, Aug. 24, 1998]

§ 63.545 Standards for fugitive dust sources.

(a) Each owner or operator of a secondary lead smelter shall prepare and at all times operate according to a standard operating procedures manual that describes in detail the measures that will be put in place to control fugitive dust emission sources within the areas of the secondary lead smelter listed in paragraphs (a)(1) through (a)(5) of this section.

(1) Plant roadways;

(2) Battery breaking area;

(3) Furnace area;

(4) Refining and casting area; and

(5) Materials storage and handling area.

(b) The standard operating procedures manual shall be submitted to the Administrator or delegated authority for review and approval.

(c) The controls specified in the standard operating procedures manual shall at a minimum include the requirements of paragraphs (c)(1) through (c)(5) of this section.

(1) Plant roadways—paving of all areas subject to vehicle traffic and pavement cleaning twice per day of those areas, except on days when natural precipitation makes cleaning unnecessary or when sand or a similar material has been spread on plant roadways to provide traction on ice or snow.

(2) Battery breaking area—partial enclosure of storage piles, wet suppression applied to storage piles with sufficient frequency and quantity to prevent the formation of dust, and pavement cleaning twice per day; or total enclosure of the battery breaking area.

(3) Furnace area—partial enclosure and pavement cleaning twice per day; or total enclosure and ventilation of the enclosure to a control device.

(4) Refining and casting area—partial enclosure and pavement cleaning twice per day; or total enclosure and ventilation of the enclosure to a control device.

(5) Materials storage and handling area—partial enclosure of storage piles, wet suppression applied to storage piles with sufficient frequency and quantity to prevent the formation of dust, vehicle wash at each exit from the area, and paving of the area; or total enclosure of the area and ventilation of the enclosure to a control device, and a vehicle wash at each exit.

(d) The standard operating procedures manual shall require that daily records be maintained of all wet suppression, pavement cleaning, and vehicle washing activities performed to control fugitive dust emissions.

(e) No owner or operator of a secondary lead smelter shall discharge or cause to be discharged into the atmosphere from any building or enclosure ventilation system any gases that contain lead compounds in excess of 2.0 milligrams of lead per dry standard cubic meter (0.00087 grains of lead per dry standard cubic foot).

§ 63.546 Compliance dates.

(a) Each owner or operator of an existing secondary lead smelter shall achieve compliance with the requirements of this subpart no later than December 23, 1997. Existing sources wishing to apply for an extension of compliance pursuant to section § 63.6(i) of this part must do so no later than June 23, 1997.

(b) Each owner or operator of a secondary lead smelter that commences construction or reconstruction after June 9, 1994, shall achieve compliance with the requirements of this subpart by June 13, 1997 or upon startup of operations, whichever is later.

[62 FR 32216, June 13, 1997, as amended at 64 FR 4572, Jan. 29, 1999]

§ 63.547 Test methods.

(a) The following test methods in appendix A of part 60 listed in paragraphs (a)(1) through (a)(5) of this section shall be used to determine compliance with the emission standards for lead compounds under §§ 63.543(a), 63.544 (c), and (d), and 63.545(e):

(1) Method 1 shall be used to select the sampling port location and the number of traverse points.

(2) Method 2 shall be used to measure volumetric flow rate.

(3) Method 3 shall be used for gas analysis to determine the dry molecular weight of the stack gas.

(4) Method 4 shall be used to determine moisture content of the stack gas.

(5) Method 12 shall be used to determine compliance with the lead compound emission standards. The minimum sample volume shall be 0.85 dry standard cubic meters (30 dry standard cubic feet) and the minimum sampling time shall be 60 minutes for each run. Three runs shall be performed and the average of the three runs shall be used to determine compliance.

(b) The following tests methods in appendix A of part 60 listed in paragraphs (b)(1) through (b)(4) of this section shall be used, as specified, to determine compliance with the emission standards for total hydrocarbons § 63.543(c), (d), (e), and (g).

(1) Method 1 shall be used to select the sampling port location to determine compliance under § 63.543(c), (d), (e), and (g).

(2) The Single Point Integrated Sampling and Analytical Procedure of

Method 3B shall be used to measure the carbon dioxide content of the stack gases to determine compliance under §63.543(c), (d), and (e).

(3) Method 4 shall be used to measure moisture content of the stack gases to determine compliance under §63.543(c), (d), (e), and (g).

(4) Method 25A shall be used to measure total hydrocarbon emissions to determine compliance under §63.543(c), (d), (e), and (g). The minimum sampling time shall be 1 hour for each run. A minimum of three runs shall be performed. A 1-hour average total hydrocarbon concentration shall be determined for each run and the average of the three 1-hour averages shall be used to determine compliance. The total hydrocarbon emissions concentrations for determining compliance under §63.543(c), (d), and (e) shall be expressed as propane and shall be corrected to 4 percent carbon dioxide, as described in paragraph (c) of this section.

(c) For the purposes of determining compliance with the emission limits under §63.543 (c), (d), and (e), the measured total hydrocarbon concentrations shall be corrected to 4 percent carbon dioxide as listed in paragraphs (c)(1) through (c)(2) of this section in the following manner:

(1) If the measured percent carbon dioxide is greater than 0.4 percent in each compliance test, the correction factor shall be determined by using equation (1).

$$F = \frac{4.0}{CO_2} \qquad (1)$$

where:

F = correction factor (no units)

CO_2 = percent carbon dioxide measured using Method 3B, where the measured carbon dioxide is greater than 0.4 percent.

(2) If the measured percent carbon dioxide is equal to or less than 0.4 percent, then a correction factor (F) of 10 shall be used.

(3) The corrected total hydrocarbon concentration shall be determined by multiplying the measured total hydrocarbon concentration by the correction factor (F) determined for each compliance test.

(d) Compliance with the face velocity requirements under §63.544(b) for process fugitive enclosure hoods shall be determined by the following test methods in paragraphs (d)(1) or (d)(2) of this section.

(1) Owners and operators shall calculate face velocity using the procedures in paragraphs (d)(1)(i) through (d)(1)(iv) of this section.

(i) Method 1 shall be used to select the sampling port location in the duct leading from the process fugitive enclosure hood to the control device.

(ii) Method 2 shall be used to measure the volumetric flow rate in the duct from the process fugitive enclosure hood to the control device.

(iii) The face area of the hood shall be determined from measurement of the hood. If the hood has access doors, then face area shall be determined with the access doors in the position they are in during normal operating conditions.

(iv) Face velocity shall be determined by dividing the volumetric flow rate determined in paragraph (d)(1)(ii) of this section by the total face area for the hood determined in paragraph (d)(1)(iii) of this section.

(2) The face velocity shall be measured directly using the procedures in paragraphs (d)(2)(i) through (d)(2)(v) of this section.

(i) A propeller anemometer or equivalent device shall be used to measure hood face velocity.

(ii) The propeller of the anemometer shall be made of a material of uniform density and shall be properly balanced to optimize performance.

(iii) The measurement range of the anemometer shall extend to at least 300 meters per minute (1,000 feet per minute).

(iv) A known relationship shall exist between the anemometer signal output and air velocity, and the anemometer must be equipped with a suitable readout system.

(v) Hood face velocity shall be determined for each hood open during normal operation by placing the anemometer in the plane of the hood opening. Access doors shall be positioned consistent with normal operation.

(e) Owners and operators shall determine compliance with the doorway in-

draft requirement for enclosed buildings in § 63.544(b) using the procedures in paragraphs (e)(1) or (e)(2) of this section.

(1)(i) Owners and operators shall use a propeller anemometer or equivalent device meeting the requirements of paragraphs (d)(2)(ii) through (d)(2)(iv) of this section.

(ii) Doorway in-draft shall be determined by placing the anemometer in the plane of the doorway opening near its center.

(iii) Doorway in-draft shall be demonstrated for each doorway that is open during normal operation with all remaining doorways in the position they are in during normal operation.

(2)(i) Owners and operators shall install a differential pressure gage on the leeward wall of the building to measure the pressure difference between the inside and outside of the building.

(ii) The pressure gage shall be certified by the manufacturer to be capable of measuring pressure differential in the range of 0.02 to 0.2 mm Hg.

(iii) Both the inside and outside taps shall be shielded to reduce the effects of wind.

(iv) Owners and operators shall demonstrate the inside of the building is maintained at a negative pressure as compared to the outside of the building of no less than 0.02 mm Hg when all doors are in the position they are in during normal operation.

[62 FR 32216, June 13, 1997, as amended at 63 FR 45011, Aug. 24, 1998]

§ 63.548 Monitoring requirements.

(a) Owners and operators of secondary lead smelters shall prepare, and at all times operate according to, a standard operating procedures manual that describes in detail procedures for inspection, maintenance, and bag leak detection and corrective action plans for all baghouses (fabric filters) that are used to control process, process fugitive, or fugitive dust emissions from any source subject to the lead emission standards in §§ 63.543, 63.544, and 63.545, including those used to control emissions from building ventilation. This provision shall not apply to process fugitive sources that are controlled by wet scrubbers.

(b) The standard operating procedures manual for baghouses required by paragraph (a) of this section shall be submitted to the Administrator or delegated authority for review and approval.

(c) The procedures specified in the standard operating procedures manual for inspections and routine maintenance shall, at a minimum, include the requirements of paragraphs (c)(1) through (c)(9) of this section.

(1) Daily monitoring of pressure drop across each baghouse cell.

(2) Weekly confirmation that dust is being removed from hoppers through visual inspection, or equivalent means of ensuring the proper functioning of removal mechanisms.

(3) Daily check of compressed air supply for pulse-jet baghouses.

(4) An appropriate methodology for monitoring cleaning cycles to ensure proper operation.

(5) Monthly check of bag cleaning mechanisms for proper functioning through visual inspection or equivalent means.

(6) Monthly check of bag tension on reverse air and shaker-type baghouses. Such checks are not required for shaker-type baghouses using self-tensioning (spring loaded) devices.

(7) Quarterly confirmation of the physical integrity of the baghouse through visual inspection of the baghouse interior for air leaks.

(8) Quarterly inspection of fans for wear, material buildup, and corrosion through visual inspection, vibration detectors, or equivalent means.

(9) Except as provided in paragraphs (g) and (h) of this section, continuous operation of a bag leak detection system.

(d) The procedures specified in the standard operating procedures manual for maintenance shall, at a minimum, include a preventative maintenance schedule that is consistent with the baghouse manufacturer's instructions for routine and long-term maintenance.

(e) The bag leak detection system required by paragraph (c)(9) of this section, shall meet the specification and requirements of paragraphs (e)(1) through (e)(8) of this section.

(1) The bag leak detection system must be certified by the manufacturer to be capable of detecting particulate matter emissions at concentrations of 10 milligram per actual cubic meter (0.0044 grains per actual cubic foot) or less.

(2) The bag leak detection system sensor must provide output of relative particulate matter loadings.

(3) The bag leak detection system must be equipped with an alarm system that will alarm when an increase in relative particulate loadings is detected over a preset level.

(4) The bag leak detection system shall be installed and operated in a manner consistent with available written guidance from the U.S. Environmental Protection Agency or, in the absence of such written guidance, the manufacturer's written specifications and recommendations for installation, operation, and adjustment of the system.

(5) The initial adjustment of the system shall, at a minimum, consist of establishing the baseline output by adjusting the sensitivity (range) and the averaging period of the device, and establishing the alarm set points and the alarm delay time.

(6) Following initial adjustment, the owner or operator shall not adjust the sensitivity or range, averaging period, alarm set points, or alarm delay time, except as detailed in the approved SOP required under paragraph (a) of this section. In no event shall the sensitivity be increased by more than 100 percent or decreased more than 50 percent over a 365 day period unless such adjustment follows a complete baghouse inspection which demonstrates the baghouse is in good operating condition.

(7) For negative pressure, induced air baghouses, and positive pressure baghouses that are discharged to the atmosphere through a stack, the bag leak detector must be installed downstream of the baghouse and upstream of any wet acid gas scrubber.

(8) Where multiple detectors are required, the system's instrumentation and alarm may be shared among detectors.

(f) The standard operating procedures manual required by paragraph (a) of this section shall include a corrective action plan that specifies the procedures to be followed in the case of a bag leak detection system alarm. The corrective action plan shall include, at a minimum, the procedures used to determine and record the time and cause of the alarm as well as the corrective actions taken to correct the control device malfunction or minimize emissions as specified in paragraphs (f)(1) and (f)(2) of this section.

(1) The procedures used to determine the cause of the alarm must be initiated within 30 minutes of the alarm.

(2) The cause of the alarm must be alleviated by taking the necessary corrective action(s) which may include, but not be limited to, paragraphs (f)(2)(i) through (f)(2)(vi) of this section.

(i) Inspecting the baghouse for air leaks, torn or broken filter elements, or any other malfunction that may cause an increase in emissions.

(ii) Sealing off defective bags or filter media.

(iii) Replacing defective bags or filter media, or otherwise repairing the control device.

(iv) Sealing off a defective baghouse compartment.

(v) Cleaning the bag leak detection system probe, or otherwise repairing the bag leak detection system.

(vi) Shutting down the process producing the particulate emissions.

(g) Baghouses equipped with HEPA filters as a secondary filter used to control process, process fugitive, or fugitive dust emissions from any source subject to the lead emission standards in § 63.543, 63.544, or 63.545 are exempt from the requirement in § 63.548(c)(9) of this section to be equipped with a bag leak detector. The owner or operator of an affected source that uses a HEPA filter shall monitor and record the pressure drop across the HEPA filter system daily. If the pressure drop is outside the limit(s) specified by the filter manufacturer, the owner or operator must take appropriate corrective measures, which may include but not be limited to those given in paragraphs (g)(1) through (g)(4) of this section.

(1) Inspecting the filter and filter housing for air leaks and torn or broken filters.

(2) Replacing defective filter media, or otherwise repairing the control device.

(3) Sealing off a defective control device by routing air to other control devices.

(4) Shutting down the process producing the particulate emissions.

(h) Baghouses that are used exclusively for the control of fugitive dust emissions from any source subject to the lead emissions standard in § 63.545 are exempt from the requirement in § 63.548(c)(9) of this section to be equipped with a bag leak detector.

(i) The owner or operator of a secondary lead smelter that uses a wet scrubber to control particulate matter and metal hazardous air pollutant emissions from a process fugitive source shall monitor and record the pressure drop and water flow rate of the wet scrubber during the initial test to demonstrate compliance with the lead emission limit under § 63.544(c) and (d). Thereafter, the owner or operator shall monitor and record the pressure drop and water flow rate at least once every hour and shall maintain the pressure drop and water flow rate no lower than 30 percent below the pressure drop and water flow rate measured during the initial compliance test.

(j) The owner or operator of a blast furnace or collocated blast furnace and reverberatory furnace subject to the total hydrocarbon standards in § 63.543 (c), (d), or (e), must comply with the requirements of either paragraph (j)(1) or (j)(2) of this section, to demonstrate continuous compliance with the total hydrocarbon emission standards.

(1) *Continuous Temperature Monitoring.* (i) The owner or operator of a blast furnace or a collocated blast furnace and reverberatory furnace subject to the total hydrocarbon emission standards in § 63.543 (c), (d), or (e) shall install, calibrate, maintain, and continuously operate a device to monitor and record the temperature of the afterburner or the combined blast furnace and reverberatory furnace exhaust streams consistent with the requirements for continuous monitoring systems in subpart A, General Provisions.

(ii) Prior to or in conjunction with the initial compliance test to determine compliance with § 63.543 (c), (d), or (e), the owner or operator shall conduct a performance evaluation for the temperature monitoring device according to § 63.8(e) of the General Provisions. The definitions, installation specifications, test procedures, and data reduction procedures for determining calibration drift, relative accuracy, and reporting described in Performance Specification 2, 40 CFR Part 60, Appendix B, Sections 2, 3, 5, 7, 8, 9, and 10 shall be used to conduct the evaluation. The temperature monitoring device shall meet the following performance and equipment specifications:

(A) The recorder response range must include zero and 1.5 times the average temperature identified in paragraph (j)(1)(iii) of this section.

(B) The monitoring system calibration drift shall not exceed 2 percent of 1.5 times the average temperature identified in paragraph (j)(1)(iii) of this section.

(C) The monitoring system relative accuracy shall not exceed 20 percent.

(D) The reference method shall be an National Institute of Standards and Technology calibrated reference thermocouple-potentiometer system or an alternate reference, subject to the approval of the Administrator.

(iii) The owner or operator of a blast furnace or a collocated blast furnace and reverberatory furnace subject to the total hydrocarbon emission standards shall monitor and record the temperature of the afterburner or the combined blast furnace and reverberatory furnace exhaust streams every 15 minutes during the total hydrocarbon compliance test and determine an arithmetic average for the recorded temperature measurements.

(iv) To remain in compliance with the standards for total hydrocarbons, the owner or operator must maintain an afterburner or combined exhaust temperature such that the average temperature in any 3-hour period does not fall more than 28 °C (50 °F) below the average established in paragraph (j)(1)(iii) of this section. An average temperature in any 3-hour period that falls more than 28 °C (50 °F) below the average established in paragraph (j)(1)(iii) of this section, shall constitute a violation of the applicable

emission standard for total hydrocarbons under § 63.543 (c), (d), or (e).

(2) *Continuous Monitoring of Total Hydrocarbon Emissions.* (i) The owner or operator of a secondary lead smelter shall install, operate, and maintain a total hydrocarbon continuous monitoring system and comply with all of the requirements for continuous monitoring systems found in subpart A, General Provisions.

(ii) Prior to or in conjunction with the initial compliance test to determine compliance with § 63.543 (c), (d), or (e), the owner or operator shall conduct a performance evaluation for the total hydrocarbon continuous monitoring system according to § 63.8(e) of the General Provisions. The monitor shall meet the performance specifications of Performance Specification 8, 40 CFR Part 60, Appendix B.

(iii) Allowing the 3-hour average total hydrocarbon concentration to exceed the applicable total hydrocarbon emission limit under § 63.543 shall constitute a violation of the applicable emission standard for total hydrocarbons under § 63.543 (c), (d), or (e).

(k) The owner or operator of a secondary lead smelter who uses pressurized dryer breaching seals in order to comply with the requirements of § 63.544(g) shall equip each seal with an alarm that will ''sound'' or ''go off'' if the pressurized dryer breaching seal malfunctions.

[62 FR 32216, June 13, 1997, as amended at 63 FR 45011, Aug. 24, 1998]

§ 63.549 Notification requirements.

(a) The owner or operator of a secondary lead smelter shall comply with all of the notification requirements of § 63.9 of subpart A, General Provisions.

(b) The owner or operator of a secondary lead smelter shall submit the fugitive dust control standard operating procedures manual required under § 63.545(a) and the standard operating procedures manual for baghouses required under § 63.548(a) to the Administrator or delegated authority along with a notification that the smelter is seeking review and approval of these plans and procedures. Owners or operators of existing secondary lead smelters shall submit this notification no later than July 23, 1997. The owner or operator of a secondary lead smelter that commences construction or reconstruction after June 9, 1994, shall submit this notification no later than 180 days before startup of the constructed or reconstructed secondary lead smelter, but no sooner than June 13, 1997. An affected source that has received a construction permit from the Administrator or delegated authority on or before June 23, 1995, shall submit this notification no later than July 23, 1997.

§ 63.550 Recordkeeping and reporting requirements.

(a) The owner or operator of a secondary lead smelter shall comply with all of the recordkeeping requirements under § 63.10 of the General Provisions. In addition, each owner or operator of a secondary lead smelter shall maintain for a period of 5 years, records of the information listed in paragraphs (a)(1) through (a)(6) of this section.

(1) An identification of the date and time of all bag leak detection system alarms, their cause, and an explanation of the corrective actions taken.

(2) If an owner or operator chooses to demonstrate continuous compliance with the total hydrocarbon emission standards under § 63.543 (c), (d), or (e) by employing the method allowed in § 63.548(j)(1), the records shall include the output from the continuous temperature monitor, an identification of periods when the 3-hour average temperature fell below the minimum established under § 63.548(j)(1), and an explanation of the corrective actions taken.

(3) If an owner or operator chooses to demonstrate continuous compliance with the total hydrocarbon emission standard under § 63.543 (c), (d), or (e) by employing the method allowed in § 63.548(j)(2), the records shall include the output from the total hydrocarbon continuous monitoring system, an identification of the periods when the 3-hour average total hydrocarbon concentration exceeded the applicable standard and an explanation of the corrective actions taken.

(4) Any recordkeeping required as part of the practices described in the standard operating procedures manual required under § 63.545(a) for the control of fugitive dust emissions.

(5) Any recordkeeping required as part of the practices described in the standard operating procedures manual for baghouses required under § 63.548(a).

(6) Records of the pressure drop and water flow rate for wet scrubbers used to control metal hazardous air pollutant emissions from process fugitive sources.

(b) The owner or operator of a secondary lead smelter shall comply with all of the reporting requirements under § 63.10 of the General Provisions. The submittal of reports shall be no less frequent than specified under § 63.10(e)(3) of the General Provisions. Once a source reports a violation of the standard or excess emissions, the source shall follow the reporting format required under § 63.10(e)(3) until a request to reduce reporting frequency is approved.

(c) In addition to the information required under § 63.10 of the General Provisions, reports required under paragraph (b) of this section shall include the information specified in paragraphs (c)(1) through (c)(6) of this section.

(1) The reports shall include records of all alarms from the bag leak detection system specified in § 63.548(e).

(2) The reports shall include a description of the procedures taken following each bag leak detection system alarm pursuant to § 63.548(f) (1) and (2).

(3) The reports shall include the information specified in either paragraph (c)(3)(i) or (c)(3)(ii) of this section, consistent with the monitoring option selected under § 63.548(h).

(i) A record of the temperature monitor output, in 3-hour block averages, for those periods when the temperature monitored pursuant to § 63.548(j)(1) fell below the level established in § 63.548(j)(1).

(ii) A record of the total hydrocarbon concentration, in 3-hour block averages, for those periods when the total hydrocarbon concentration being monitored pursuant to § 63.548(j)(2) exceeds the relevant limits established in § 63.543 (c), (d), and (e).

(4) The reports shall contain a summary of the records maintained as part of the practices described in the standard operating procedures manual for baghouses required under § 63.548(a), including an explanation of the periods when the procedures were not followed and the corrective actions taken.

(5) The reports shall contain an identification of the periods when the pressure drop and water flow rate of wet scrubbers used to control process fugitive sources dropped below the levels established in § 63.548(i), and an explanation of the corrective actions taken.

(6) The reports shall contain a summary of the fugitive dust control measures performed during the required reporting period, including an explanation of the periods when the procedures outlined in the standard operating procedures manual pursuant to § 63.545(a) were not followed and the corrective actions taken. The reports shall not contain copies of the daily records required to demonstrate compliance with the requirements of the standard operating procedures manuals required under §§ 63.545(a) and 63.548(a).

Subpart Y—National Emission Standards for Marine Tank Vessel Loading Operations

SOURCE: 61 FR 48399, Sept. 19, 1995, unless otherwise noted.

§ 63.560 Applicability and designation of affected source.

(a) *Maximum achievable control technology (MACT) standards.* (1) The provisions of this subpart pertaining to the MACT standards in § 63.562(b) and (d) of this subpart are applicable to existing and new sources with emissions of 10 or 25 tons, as that term is defined in § 63.561, except as specified in paragraph (d) of this section, and are applicable to new sources with emissions less than 10 and 25 tons, as that term is defined in § 63.561, except as specified in paragraph (d) of this section.

(2) Existing sources with emissions less than 10 and 25 tons are not subject to the emissions standards in § 63.562(b) and (d).

(3) The recordkeeping requirements of § 63.567(j)(4) and the emission estimation requirements of § 63.565(l) apply to existing sources with emissions less than 10 and 25 tons.

(b) *Reasonably available control technology (RACT) standards.* (1) The provisions of this subpart pertaining to RACT standards in § 63.562(c) and (d) of

this subpart are applicable to sources with throughput of 10 M barrels or 200 M barrels, as that term is defined in §63.561, except as specified in paragraph (d) of this section.

(2) Sources with throughput less than 10 M barrels and 200 M barrels, as that term is defined in §63.561, are not subject to the emissions standards in §63.562(c) and (d).

(c) *General Provisions applicability.* Owners or operators of affected sources, as that term is defined in §63.561, of this subpart must comply with the requirements of subpart A of this part in accordance with the provisions for applicability of subpart A to this subpart in Table 1 of this section.

(d) *Exemptions from MACT and RACT standards.* (1) This subpart does not apply to emissions resulting from marine tank vessel loading operations, as that term is defined in §63.561, of commodities with vapor pressures less than 10.3 kilopascals (kPa) (1.5 pounds per square inch, absolute) (psia) at standard conditions, 20 °C and 760 millimeters Hg (mm Hg).

(2) The provisions of this subpart pertaining to the MACT standards in §63.562(b)(2), (3) and (4) and to the RACT standards in §63.562(c)(3) and (4) do not apply to marine tank vessel loading operations where emissions are reduced by using a vapor balancing system, as that term is defined in §63.561. The provisions pertaining to the vapor collection system, ship-to-shore compatibility, and vapor tightness of marine tank vessels in §63.562(b)(1) and (c)(2) do apply.

(3) The provisions of this subpart pertaining to the MACT standards in §63.562(b)(2), (3), and (4) do not apply to marine tank vessel loading operations that are contiguous with refinery operations at sources subject to and complying with subpart CC of this part, National Emissions Standards for Organic Hazardous Air Pollutants from Petroleum Refineries, except to the extent that any such provisions of this subpart are made applicable by subpart CC of this part.

(4) The provisions of this subpart pertaining to the MACT standards in §63.562(b) and (d) do not apply to benzene emissions from marine tank vessel loading operations that are subject to and complying with 40 CFR part 61, subpart BB, National Emissions Standards for Benzene Emissions from Benzene Transfer Operations, except that benzene emissions or other HAP emissions (i.e., nonbenzene HAP emissions) from marine tank vessel loading operations that are not subject to subpart BB are subject to the provisions of this subpart.

(5) The provisions of this subpart pertaining to the MACT standards in §63.562(b) and (d) do not apply to marine tank vessel loading operations at loading berths that only transfer liquids containing organic HAP as impurities, as that term is defined in §63.561.

(6) The provisions of this subpart do not apply to marine tank vessel loading operations at existing offshore loading terminals, as that term is defined in §63.561.

(7) The provisions of this subpart do not apply to ballasting operations, as that term is defined in §63.561.

(e) *Compliance dates—(1) MACT standards compliance dates, except the Valdez Marine Terminal (VMT) source.* (i) A new or existing source with emissions of 10 or 25 tons, except the VMT source, and a new source with emissions less than 10 and 25 tons, except the VMT source, that has an initial startup date on or before September 20, 1999 shall comply with the provisions of this subpart pertaining to the MACT standards in §63.562(b) no later than 4 years after the effective date.

(ii) A new source with emissions of 10 or 25 tons, except the VMT source, and a new source with emissions less than 10 and 25 tons, except the VMT source, that has an initial startup date after September 20, 1999 shall comply with provisions of this subpart pertaining to the MACT standards in §63.562(b) immediately upon startup.

(iii) A source with emissions less than 10 and 25 tons that increases its emissions subsequent to September 20, 1999 such that it becomes a source with emissions of 10 or 25 tons shall comply with the provisions of this subpart pertaining to the MACT standards in §63.562(b) within 3 years following the exceedance of the threshold level.

(2) *RACT standards compliance dates, except the VMT source.* (i) A source with

throughput of 10 M barrels or 200 M barrels, except the VMT source, with an initial startup date on or before September 21, 1998 shall comply with § 63.562(c)(1) no later than 2 years after the effective date.

(ii) A source with throughput of 10 M barrels or 200 M barrels, except the VMT source, with an initial startup date on or before September 21, 1998 shall comply with the provisions of this subpart pertaining to the RACT standards in § 63.562(c) other than § 63.562(c)(1), no later than 3 years after the effective date.

(iii) A source with throughput of 10 M barrels or 200 M barrels, except the VMT source, with an initial startup date after September 21, 1998 shall comply with the provisions of this subpart pertaining to the RACT standards in § 63.562(c) immediately upon startup.

(iv) A source with throughput less than 10 M barrels and 200 M barrels that increases its throughput subsequent to September 21, 1998 such that it becomes a source with throughput of 10 M barrels or 200 M barrels shall comply with the provisions of this subpart pertaining to the RACT standards in § 63.562(c) within 3 years following the exceedance of the threshold levels.

(v) A source with throughput of 10 M barrels or 200 M barrels may apply for approval from the Administrator for an extension of the compliance date of up to 1 year if it can demonstrate that the additional time is necessary for installation of the control device.

(3) *MACT and RACT compliance dates for the VMT source.* The VMT source, as that term is defined in § 63.561, shall comply with the provisions of this subpart pertaining to the MACT and RACT standards in § 63.562(d) no later than 30 months after the effective date.

TABLE 1 OF § 63.560.—GENERAL PROVISIONS APPLICABILITY TO SUBPART Y

Reference	Applies to affected sources in subpart Y	Comment
63.1(a)(1)	Yes	Additional terms are defined in § 63.561; when overlap between subparts A and Y occurs, subpart Y takes precedence.
63.1(a)(2)	Yes	
63.1(a)(3)	Yes	
63.1(a)(4)	Yes	Subpart Y clarifies the applicability of each paragraph in subpart A to sources subject to subpart Y in this table.
.63.1(a)(5)	No	Reserved.
63.1(a)(6)	Yes	
63.1(a)(7)	Yes	
63.1(a)(8)	Yes	
63.1(a)(9)	No	Reserved.
63.1(a)(10)	Yes	
63.1(a)(11)	Yes	§ 63.567(a) also allows report submissions via facsimile and on electronic media.
63.1(a)(12)	Yes	
63.1(a)(13)	Yes	
63.1(a)(14)	Yes	
63.1(b)(1)	Yes	
63.1(b)(2)	Yes	
63.1(b)(3)	No	§ 63.560 specifies applicability.
63.1(c)(1)	Yes	Subpart Y clarifies the applicability of each paragraph in subpart A to sources subject to subpart Y in this table.
63.1(c)(2)	Yes	Subpart Y is not applicable to area sources.
63.1(c)(3)	No	Reserved.
63.1(c)(4)	Yes	
63.1(c)(5)	No	§ 63.560 specifies applicability.
63.1(d)	No	Reserved.
63.1(e)	Yes	
63.2	Yes	Additional terms are defined in § 63.561; when overlap between subparts A and Y occurs, subpart Y takes precedence.
63.3	Yes	Other units used in subpart Y are defined in the text of subpart Y.
63.4(a)(1)	Yes	
63.4(a)(2)	Yes	
63.4(a)(3)	Yes	
63.4(a)(4)	No	Reserved.

TABLE 1 OF § 63.560.—GENERAL PROVISIONS APPLICABILITY TO SUBPART Y—Continued

Reference	Applies to affected sources in subpart Y	Comment
63.4(a)(5)	Yes	
63.4(b)	Yes	
63.4(c)	Yes	
63.5(a)	Yes	
63.5(b)(1)(i)	Yes	
63.5(b)(1)(ii)	No	
63.5(b)(2)	No	Reserved.
63.5(b)(3)	Yes	
63.5(b)(4)–(5)	No	
63.5(b)(6)	Yes	
63.5(c)	No	Reserved.
63.5(d)(1)(i)	No	See § 63.566(b)(2).
63.5(d)(1)(ii)(A)(H)	Yes	
63.5(d)(1)(ii)(I)	No	Reserved.
63.5(d)(1)(ii)(J)	Yes	
63.5(d)(1)(iii)	Yes	
63.5(d)(2)–(4)	Yes	
63.5(e)	Yes	
63.5(f)(1)(i) and (ii)	Yes	
63.5(f)(1)(iii) and (iv)	No	
63.5(f)(2)	No	See § 63.566(c).
63.6(a)(1)	Yes	
63.6(a)(2)	No	§ 63.560 specifies applicability.
63.6(b)(1)–(5)	No	§ 63.560(e) specifies compliance dates for sources.
63.6(b)(6)	No	Reserved.
63.6(b)(7)	No	§ 63.560(e) specifies compliance dates for sources.
63.6(c)(1)	No	§ 63.560(e) specifies compliance dates for sources.
63.6(c)(2)	No	
63.6(c)(3)–(4)	No	Reserved.
63.6(c)(5)	No	§ 63.560(e) specifies compliance dates for sources.
63.6(d)	No	Reserved.
63.6(e)	No	See § 63.562(e).
63.6(f)(1)	Yes	
63.6(f)(2)(i)	Yes	
63.6(f)(2)(ii)	No	
63.6(f)(2)(iii)	Yes	
63.6(f)(2)(iv)	Yes	
63.6(f)(2)(v)	No	See § 63.562(e)(1).
63.6(f)(3)	Yes	
63.6(g)	Yes	
63.6(h)	No	No opacity monitoring is required under subpart Y.
63.6(i)(1)–(3)	Yes	
63.6(i)(4)(i)(A)	No	
63.6(i)(4)(i)(B)	Yes	
63.6(i)(4)(ii)	No	
63.6(i)(5)–(12)	Yes	
63.6(i)(13)	No	
63.6(i)(14)	Yes	
63.6(i)(15)	No	Reserved.
63.6(i)(16)	Yes	
63.6(j)	Yes	
63.7(a)(1)	Yes	
63.7(a)(2)(i)–(iv)	No	See § 63.563(b)(1).
63.7(a)(2)(v)	Yes	
63.7(a)(2)(vi)	No	
63.7(a)(2)(vii)–(viii)	No	Reserved.
63.7(a)(2)(ix)	No	
63.7(a)(3)	Yes	
63.7(b)	Yes	
63.7(c)(1)–(2)	Yes	The site-specific test plan must be submitted only if requested by the Administrator.
63.7(c)(3)(i)–(ii)(A)	Yes	
63.7(c)(3)(ii)(B)	No	See § 63.565(m)(2).
63.7(c)(3)(iii)	Yes	
63.7(c)(4)	Yes	
63.7(d)	Yes	
63.7(e)	Yes	

TABLE 1 OF § 63.560.—GENERAL PROVISIONS APPLICABILITY TO SUBPART Y—Continued

Reference	Applies to affected sources in subpart Y	Comment
63.7(f)	Yes	
63.7(g)(1)	Yes	
63.7(g)(2)	No	Reserved.
63.7(g)(3)	Yes	
63.7(h)	Yes	
63.8(a)(1)–(2)	Yes	
63.8(a)(3)	No	Reserved.
63.8(a)(4)	Yes	
63.8(b)(1)	Yes	
63.8(b)(2)	No	
63.8(b)(3)	Yes	
63.8(c)(1)(i)	Yes	
63.8(c)(1)(ii)	No	
63.8(c)(1)(iii)	Yes	
63.8(c)(2)	Yes	
63.8(c)(3)	Yes	
63.8(c)(4)	No	See § 63.564(a)(3).
63.8(c)(5)	No	
63.8(c)(6)	Yes	See also performance specifications for continuous monitoring systems § 63.564(a)(4).
63.8(c)(7)(i)(A)–(B)	Yes	See also § 63.564(a)(5).
63.8(c)(7)(i)(C)	No	
63.8(c)(7)(ii)	Yes	
63.8(c)(8)	No	See § 63.564(a)(5).
63.8(d)	No	See § 63.562(e)(2)(iv).
63.8(e)(1)–(4)	Yes	
63.8(e)(5)(i)	Yes	
63.8(e)(5)(ii)	No	
63.8(f)(1)	Yes	
63.8(f)(2)(i)–(vii)	Yes	
63.8(f)(2)(viii)	No	
63.8(f)(2)(ix)	Yes	
63.8(f)(3)–(6)	Yes	
63.8(g)	Yes	
63.9(a)(1)	Yes	
63.9(a)(2)	Yes	
63.9(a)(3)	Yes	
63.9(a)(4)	Yes	
63.9(b)(1)(i)	Yes	
63.9(b)(1)(ii)	No	See § 63.567(b)(1)
63.9(b)(1)(iii)	Yes	
63.9(b)(2)	No	See § 63.567(b)(2).
63.9(b)(3)	No	See § 63.567(b)(3).
63.9(b)(4)	No	See § 63.567(b)(4).
63.9(b)(5)	No	See § 63.567(b)(4).
63.9(c)	No	See § 63.567(c).
63.9(d)	No	
63.9(e)	Yes	
63.9(f)	No	
63.9(g)(1)	Yes	
63.9(g)(2)	No	
63.9(g)(3)	Yes	
63.9(h)(1)–(3)	Yes	
63.9(h)(4)	No	Reserved.
63.9(h)(5)–(6)	Yes	
63.9(i)	Yes	
63.9(j)	Yes	
63.10(a)	Yes	
63.10(b)(1)	Yes	
63.10(b)(2)(i)	No	
63.10(b)(2) (ii)–(iii)	Yes	
63.10(b)(2)(iv)	No	
63.10(b)(2)(v)	No	
63.10(b)(2)(vi)–(xiv)	Yes	
63.10(b)(3)	No	See § 63.567(j)(4).
63.10(c)(1)	Yes	
63.10(c)(2)–(4)	No	Reserved.
63.10(c)(5)	Yes	
63.10(c)(6)	No	See § 63.564(a)(5).
63.10(c)(7)	No	
63.10(c)(8)	Yes	

TABLE 1 OF §63.560.—GENERAL PROVISIONS APPLICABILITY TO SUBPART Y—Continued

Reference	Applies to affected sources in subpart Y	Comment
63.10(c)(9)	No	Reserved.
63.10(c)(10)–(13)	Yes	
63.10(c)(14)	No	See §63.562(d)(2)(iv).
63.10(c)(15)	No	
63.10(d)(1)–(2)	Yes	
63.10(d)(3)	No	See §63.567(d).
63.10(d)(4)	Yes	
63.10(d)(5)	No	
63.(10)(e)(1)	Yes	
63.10(e)(2)(i)	Yes	
63.10(e)(2)(ii)	No	
63.10(e)(3)(i)–(v)	No	See §63.567(e)
63.10(e)(3)(vi).	Yes	
63.10(e)(3)(vii)–(viii)	No	See §63.567(e)
63.10(e)(4)	No	
63.10(f)	Yes	
63.11	Yes	
63.12–63.15	Yes	

§63.561 Definitions.

As used in this subpart, all terms not defined herein shall have the meaning given them in the Clean Air Act or in subpart A of this part.

Affected source means a source with emissions of 10 or 25 tons, a new source with emissions less than 10 and 25 tons, a new major source offshore loading terminal, a source with throughput of 10 M barrels or 200 M barrels, or the VMT source, that is subject to the emissions standards in §63.562.

Air pollution control device or *control device* means a combustion device or vapor recovery device.

Ballasting operations means the introduction of ballast water into a cargo tank of a tankship or oceangoing barge.

Baseline operating parameter means a minimum or maximum value of a process parameter, established for a control device during a performance test where the control device is meeting the required emissions reduction or established as the manufacturer recommended operating parameter, that, if achieved by itself or in combination with one or more other operating parameters, determines if a control device is operating properly.

Boiler means a device that combusts any fuel and produces steam or heats water or any other heat transfer medium. This term includes any duct burner that combusts fuel and is part of a combined cycle system.

Car-seal means a seal that is placed on a device used to change the position of a valve (e.g., from open to closed) in such a way that the position of the valve cannot be changed without breaking the seal.

Combustion device means all equipment, including, but not limited to, thermal incinerators, catalytic incinerators, flares, boilers, and process heaters used for combustion or destruction of organic vapors.

Commenced means, with respect to construction of an air pollution control device, that an owner or operator has undertaken a continuous program of construction or that an owner or operator has entered into a contractual obligation to undertake and complete, within a reasonable time, a continuous program of construction.

Commodity means a distinct product that a source loads onto marine tank vessels.

Continuous means, with respect to monitoring, reading and recording (either in hard copy or computer readable form) of data values measured at least once every 15 minutes.

Crude oil means a naturally occurring mixture consisting predominantly of hydrocarbons and/or sulfur, nitrogen, and oxygen derivatives of hydrocarbons that is removed from the earth in a liquid state or is capable of being so removed.

Exceedance or *Variance* means, with respect to parametric monitoring, the

operating parameter of the air pollution control device that is monitored as an indication of proper operation of the control device is outside the acceptable range or limits for the baseline parameter given in § 63.563(b)(4) through (9).

Excess emissions means, with respect to emissions monitoring, the concentration of the outlet stream of the air pollution control device is outside the acceptable range or limits for the baseline concentration given in § 63.563(b)(4) through (9).

Flow indicator means a device that indicates whether gas flow is present in a line or vent system.

Gasoline means any petroleum distillate or petroleum distillate/alcohol blend having a Reid vapor pressure of 27.6 kPa (4.0 psia) or greater, that is used as a fuel for internal combustion engines.

Impurity means HAP substances that are present in a commodity or that are produced in a process coincidentally with the primary product or commodity and that are 0.5 percent total HAP by weight or less. An impurity does not serve a useful purpose in the production or use of the primary product or commodity and is not isolated.

Leak means a reading of 10,000 parts per million volume (ppmv) or greater as methane that is determined using the test methods in Method 21, appendix A of part 60 of this chapter.

Lightering or *Lightering operation* means the offshore transfer of a bulk liquid cargo from one marine tank vessel to another vessel.

Loading berth means the loading arms, pumps, meters, shutoff valves, relief valves, and other piping and valves necessary to fill marine tank vessels. The loading berth includes those items necessary for an offshore loading terminal.

Loading cycle means the time period from the beginning of filling a single marine tank vessel until commodity flow to the marine tank vessel ceases.

Maintenance allowance means a period of time that an affected source is allowed to perform maintenance on the loading berth without controlling emissions from marine tank vessel loading operations.

Marine tank vessel loading operation means any operation under which a commodity is bulk loaded onto a marine tank vessel from a terminal, which may include the loading of multiple marine tank vessels during one loading operation. Marine tank vessel loading operations do not include refueling of marine tank vessels.

Marine vessel or *Marine tank vessel* means any tank ship or tank barge that transports liquid product such as gasoline or crude oil in bulk.

Nonvapor-tight means any marine tank vessel that does not pass the required vapor-tightness test.

Offshore loading terminal means a location that has at least one loading berth that is 0.81 km (0.5 miles) or more from the shore that is used for mooring a marine tank vessel and loading liquids from shore.

Primary fuel means the fuel that provides the principal heat input to the device. To be considered primary, the fuel must be able to sustain operation of the device without the addition of other fuels.

Process heater means a device that transfers heat liberated by burning fuel to fluids contained in tubes, including all fluids except water that are heated to produce steam.

Recovery device means an individual unit of equipment, including, but not limited to, a carbon adsorber, condenser/refrigeration unit, or absorber that is capable of and used for the purpose of removing vapors and recovering liquids or chemicals.

Routine loading means, with respect to the VMT source, marine tank vessel loading operations that occur as part of normal facility operation over a loading berth when no loading berths are inoperable due to maintenance.

Secondary fuel means any fuel other than the primary fuel. The secondary fuel provides supplementary heat in addition to the heat provided by the primary fuel and is generally fired through a burner other than the primary burner.

Source(s) means any location where at least one dock or loading berth is bulk loading onto marine tank vessels, except offshore drilling platforms and lightering operations.

Source(s) with emissions less than 10 and 25 tons means major source(s) having aggregate actual HAP emissions from marine tank vessel loading operations at all loading berths as follows:

(1) Prior to the compliance date, of less than 9.1 Mg (10 tons) of each individual HAP calculated on a 24-month annual average basis after September 19, 1997 and less than 22.7 Mg (25 tons) of all HAP combined calculated on a 24-month annual average basis after September 19, 1997, as determined by emission estimation in §63.565(l) of this subpart; and

(2) After the compliance date, of less than 9.1 Mg (10 tons) of each individual HAP calculated annually after September 20, 1999 and less than 22.7 Mg (25 tons) of all HAP combined calculated annually after September 20, 1999, as determined by emission estimation in §63.565(l) of this subpart.

Source(s) with emissions of 10 or 25 tons means major source(s) having aggregate actual HAP emissions from marine tank vessels loading operations at all loading berths as follows:

(1) Prior to the compliance date, emissions of 9.1 Mg (10 tons) or more of each individual HAP calculated on a 24-month annual average basis after September 19, 1997 or of 22.7 Mg (25 tons) or more of all HAP combined calculated on a 24-month annual average basis after September 19, 1997, as determined by emission estimation in §63.565(l); or

(2) After the compliance date, emissions of 9.1 Mg (10 tons) or more of each individual HAP calculated annually after September 20, 1999 or of 22.7 Mg (25 tons) or more of all HAP combined calculated annually after September 20, 1999, as determined by emission estimation in §63.565(l).

Source(s) with throughput less than 10 M barrels and 200 M barrels means source(s) having aggregate loading from marine tank vessel loading operations at all loading berths as follows:

(1) Prior to the compliance date, of less than 1.6 billion liters (10 million (M) barrels) of gasoline on a 24-month annual average basis and of less than 32 billion liters (200 M barrels) of crude oil on a 24-month annual average basis after September 19, 1996; and

(2) After the compliance date, of less than 1.6 billion liters (10 M barrels) of gasoline annually and of less than 32 billion liters (200 M barrels) of crude oil annually after September 21, 1998.

Source(s) with throughput of 10 M barrels or 200 M barrels means source(s) having aggregate loading from marine tank vessel loading operations at all loading berths as follows:

(1) Prior to the compliance date, of 1.6 billion liters (10 M barrels) or more of gasoline on a 24-month annual average basis or of 32 billion liters (200 M barrels) or more of crude oil on a 24-month annual average basis after September 19, 1996; or

(2) After the compliance date, of 1.6 billion liters (10 M barrels) or more of gasoline annually or of 32 billion liters (200 M barrels) or more of crude oil annually after September 21, 1998.

Terminal means all loading berths at any land or sea based structure(s) that loads liquids in bulk onto marine tank vessels.

Twenty-four-month (24-month) annual average basis means annual HAP emissions, with respect to MACT standards, or annual loading throughput, with respect to RACT standards, from marine tank vessel loading operations averaged over a 24-month period.

Valdez Marine Terminal (VMT) source means the major source that is permitted under the Trans-Alaska Pipeline Authorization Act (TAPAA) (43 U.S.C. §1651 *et seq.*). The source is located in Valdez, Alaska in Prince William Sound.

Vapor balancing system means a vapor collection system or piping system that is designed to collect organic HAP vapors displaced from marine tank vessels during marine tank vessel loading operations and that is designed to route the collected organic HAP vapors to the storage vessel from which the liquid being loaded originated or to compress collected organic HAP vapors and commingle with the raw feed of a process unit.

Vapor collection system means any equipment located at the source, i.e., at the terminal, that is not open to the atmosphere, that is composed of piping, connections, and flow inducing devices, and that is used for containing and transporting vapors displaced during the loading of marine tank vessels

to a control device or for vapor balancing. This does not include the vapor collection system that is part of any marine vessel vapor collection manifold system.

Vapor-tight marine vessel means a marine tank vessel that has demonstrated within the preceding 12 months to have no leaks. A marine tank vessel loaded at less than atmospheric pressure is assumed to be vapor tight for the purpose of this standard.

Volatile organic compounds or *VOC* is as defined in 40 CFR 51.100(s) of this chapter.

§ 63.562 Standards.

(a) The emissions limitations in paragraphs (b), (c), and (d) of this section apply during marine tank vessel loading operations.

(b) *MACT standards, except for the VMT source*—(1)(i) *Vapor collection system of the terminal.* The owner or operator of a new source with emissions less than 10 and 25 tons and an existing or new source with emissions of 10 or 25 tons shall equip each terminal with a vapor collection system that is designed to collect HAP vapors displaced from marine tank vessels during marine tank vessel loading operations and to prevent HAP vapors collected at one loading berth from passing through another loading berth to the atmosphere, except for those commodities exempted under § 63.560(d).

(ii) *Ship-to-shore compatibility.* The owner or operator of a new source with emissions less than 10 and 25 tons and an existing or new source with emissions of 10 or 25 tons shall limit marine tank vessel loading operations to those vessels that are equipped with vapor collection equipment that is compatible with the terminal's vapor collection system, except for those commodities exempted under § 63.560(d).

(iii) *Vapor tightness of marine vessels.* The owner or operator of a new source with emissions less than 10 and 25 tons and an existing or new source with emissions of 10 or 25 tons shall limit marine tank vessel loading operations to those vessels that are vapor tight and to those vessels that are connected to the vapor collection system, except for those commodities exempted under § 63.560(d).

(2) *MACT standards for existing sources with emissions of 10 or 25 tons.* The owner or operator of an existing source with emissions of 10 or 25 tons, except offshore loading terminals and the VMT source, shall reduce captured HAP emissions from marine tank vessel loading operations by 97 weight-percent, as determined using methods in § 63.565 (d) and (l).

(3) *MACT standards for new sources.* The owner or operator of a new source with emissions less than 10 and 25 tons or a new source with emissions of 10 or 25 tons, except offshore loading terminals and the VMT source, shall reduce HAP emissions from marine tank vessel loading operations by 98 weight-percent, as determined using methods in § 63.565 (d) and (l).

(4) *MACT standards for new major source offshore loading terminals.* The owner or operator of a new major source offshore loading terminal shall reduce HAP emissions from marine tank vessel loading operations by 95 weight-percent, as determined using methods in § 63.565 (d) and (l).

(5) *Prevention of carbon adsorber emissions during regeneration.* The owner or operator of a source subject to paragraph (b)(2), (3), or (4) shall prevent HAP emissions from escaping to the atmosphere from the regeneration of the carbon bed when using a carbon adsorber to control HAP emissions from marine tank vessel loading operations.

(6) *Maintenance allowance for loading berths.* The owner or operator of a source subject to paragraph (b)(2), (3) or (4), may apply for approval to the Administrator for a maintenance allowance for loading berths based on a percent of annual throughput or annual marine tank vessel loading operation time for commodities not exempted in § 63.560(d). The owner or operator shall maintain records for all maintenance performed on the air pollution control equipment. The Administrator will consider the following in approving the maintenance allowance:

(i) The owner or operator expects to be in violation of the emissions standards due to maintenance;

(ii) Due to conditions beyond the reasonable control of the owner or operator, compliance with the emissions

standards during maintenance would result in unreasonable economic hardship;

(iii) The economic hardship cannot be justified by the resulting air quality benefit;

(iv) The owner or operator has given due consideration to curtailing marine vessel loading operations during maintenance;

(v) During the maintenance allowance, the owner or operator will endeavor to reduce emissions from other loading berths that are controlled as well as from the loading berth the owner or operator is seeking the maintenance allowance; and

(vi) During the maintenance allowance, the owner or operator will monitor and report emissions from the loading berth to which the maintenance allowance applies.

(c) *RACT standards, except the VMT source*—(1) *Commencement of construction.* The owner or operator of a source with throughput of 10 M barrels or 200 M barrels, except the VMT source, with an initial startup date on or before September 21, 1998 shall provide the Agency no later than 2 years after the effective date with proof that it has commenced construction of its vapor collection system and air pollution control device.

(2)(i) *Vapor collection system of the terminal.* The owner or operator of a source with throughput of 10 M barrels or 200 M barrels shall equip each terminal with a vapor collection system that is designed to collect VOC vapors displaced from marine tank vessels during loading and to prevent VOC vapors collected at one loading berth from passing through another loading berth to the atmosphere, except for those commodities exempted under § 63.560(d).

(ii) *Ship-to-shore compatibility.* The owner or operator of a source with throughput of 10 M barrels or 200 M barrels shall limit marine tank vessel loading operations to those vessels that are equipped with vapor collection equipment that is compatible with the terminal's vapor collection system, except for those commodities exempted under § 63.560(d).

(iii) *Vapor tightness of marine vessels.* The owner or operator of a source with throughput of 10 M barrels or 200 M barrels shall limit marine tank vessel loading operations to those vessels that are vapor-tight and to those vessels that are connected to the vapor collection system, except for those commodities exempted under § 63.560(d).

(3) *RACT standard for sources with throughput of 10 M or 200 M barrels, except the VMT source.* The owner or operator of a source with throughput of 10 M barrels or 200 M barrels, except the VMT source, shall reduce captured VOC emissions from marine tank vessel loading operations by 98 weight-percent when using a combustion device or reduce captured VOC emissions by 95 weight-percent when using a recovery device, as determined using methods in § 63.565(d) and (l).

(4) The owner or operator of a source with throughput of 10 M barrels or 200 M barrels, except the VMT source, may meet the requirements of paragraph (c)(3) by reducing gasoline loading emissions to, at most, 1,000 ppmv outlet VOC concentration.

(5) *Prevention of carbon adsorber emissions during regeneration.* The owner or operator of a source with throughput of 10 M barrels or 200 M barrels shall prevent HAP emissions from escaping to the atmosphere from the regeneration of the carbon bed when using a carbon adsorber to control HAP emissions from marine tank vessel loading operations.

(6) *Maintenance allowance for loading berths.* The owner or operator of a source with throughput of 10 M barrels or 200 M barrels may apply for approval to the Administrator for a maintenance allowance for loading berths based on a percent of annual throughput or annual marine tank vessel loading operation time for commodities not exempted in § 63.560(d). The owner or operator shall maintain records for all maintenance performed on the air pollution control equipment. The Administrator will consider the following in approving the maintenance allowance:

(i) The owner or operator expects to be in violation of the emissions standards due to maintenance;

(ii) Due to conditions beyond the reasonable control of the owner or operator, compliance with the emissions

standards during maintenance would result in unreasonable economic hardship;

(iii) The economic hardship cannot be justified by the resulting air quality benefit;

(iv) The owner or operator has given due consideration to curtailing marine vessel loading operations during maintenance;

(v) During the maintenance allowance, the owner or operator will endeavor to reduce emissions from other loading berths that are controlled as well as from the loading berth the owner or operator is seeking the maintenance allowance; and

(vi) During the maintenance allowance, the owner or operator will monitor and report emissions from the loading berth to which the maintenance allowance applies.

(d) *MACT and RACT standards for the VMT source*—(1)(i) *Vapor collection system of the terminal.* The owner or operator of the VMT source shall equip each terminal subject under paragraph (d)(2) with a vapor collection system that is designed to collect HAP vapors displaced from marine tank vessels during marine tank vessel loading operations and to prevent HAP vapors collected at one loading berth from passing through another loading berth to the atmosphere, except for those commodities exempted under § 63.560(d).

(ii) *Ship-to-shore compatibility.* The owner or operator of the VMT source shall limit marine tank vessel loading operations at berths subject under paragraph (d)(2) of this section to those vessels that are equipped with vapor collection equipment that is compatible with the terminal's vapor collection system, except for those commodities exempted under § 63.560(d).

(iii) *Vapor tightness of marine vessels.* The owner or operator of the VMT source shall limit marine tank vessel loading operations at berths subject under paragraph (d)(2) of this section to those vessels that are vapor-tight and to those vessels that are connected to the vapor collection system, except for those commodities exempted under § 63.560(d).

(2) The owner or operator of the VMT source shall reduce captured HAP and VOC emissions by 98 weight-percent, as determined using methods in § 63.565(d) and (l) for loading berths subject under this paragraph according to paragraphs (d)(2)(i), (ii), (iii), and (iv):

(i) The owner or operator of the VMT source shall equip at least two loading berths and any additional berths indicated pursuant to paragraph (d)(2)(iii) with a vapor collection system and air pollution control device and shall load marine tank vessels over loading berths equipped with a vapor collection system and control device to the maximum extent practicable. The owner or operator shall equip all loading berths that will be used for routine loading after March 19, 1998 with a vapor collection system and control device if the annual average daily loading rate for all loading berths exceeds the limits in paragraphs (d)(2)(i)(A), (B), and (C) of this section.

(A) For 1995, 1,630,000 barrels per day; and

(B) For 1996, 1,546,000 barrels per day; and

(C) For 1997, 1,445,000 barrels per day.

(ii) Maximum extent practicable means that the total annual average daily loading over all loading berths not equipped with a vapor collection system and control device shall not exceed the totals in paragraphs (d)(2)(ii)(A) and (B):

(A) *Loading allowances for marine tank vessel loading operations at loading berths not equipped with control devices.* The following maximum annual average daily loading rate for routine loading at loading berths not equipped with control devices in any of the following years shall not exceed:

(*1*) For 1998, 275,000 barrels per day;

(*2*) For 1999, 205,000 barrels per day;

(*3*) For 2000, 118,000 barrels per day;

(*4*) For 2001, 39,000 barrels per day; and

(*5*) For 2002 and subsequent years, no marine tank vessel loading operations shall be performed at berths not equipped with a vapor collection system and control device, except as allowed for maintenance under paragraph (B).

(B) *Maintenance allowances for loading berths subject under paragraph (d)(2)(i).* Beginning in the year 2000, the owner or operator of the VMT source may

have a maximum of 40 calendar days per calendar year use of loading berths not equipped with a vapor collection system and control device, in accordance with the limits in paragraph (d)(2)(ii)(B)(*a*), (*b*), or (*c*), to allow for maintenance of loading berths subject to paragraph (d)(2)(i). Beginning in the year 2002, the total annual average daily loading of crude oil over all loading berths not equipped with a vapor collection system and control device shall not exceed the amount stated in paragraph (d)(2)(ii)(B)(*b*). The 40 days allowed for maintenance shall be converted into a compliance measure of annual average daily loading over the loading berths not equipped with a vapor collection system and control device as follows:

(*1*) If the total annual average daily volume of crude oil loaded at the facility was greater than or equal to 1,100,000 barrels per day in the prior calendar year, the maintenance allowance shall not exceed an annual average daily loading of 60,000 barrels per day.

(*2*) If the total annual average daily volume of crude oil loaded at the facility was less than 1,100,000 barrels per day and greater than or equal to 550,000 barrels per day in the prior calendar year, the maintenance allowance for the calendar year shall not exceed Q_m:

$$Q_m = \frac{(P - 550{,}000) \times 40}{365}$$

Where:

Q_m = maintenance allowance, barrels per day

P = prior calendar year's average daily volume of crude oil loaded at the facility, barrels per day.

(*3*) If the total annual average daily volume of crude oil loaded at the facility was less than 550,000 barrels per day in the prior calendar year, there shall be no maintenance allowance.

(iii) If the average daily loading rate for the loading berths not equipped with a vapor collection system and control device is greater than the combined amounts in any year listed in paragraphs (d)(2)(i)(A), (B), and (C) and (d)(2)(ii)(A) and (B), then the owner or operator of the VMT source shall equip all loading berths used for routine loading with a vapor collection system and control device within 2 years of the exceedance except that in an emergency situation the Administrator may, instead of requiring controls, approve an alternative plan to reduce loading over the unequipped berth(s) to a level which will ensure compliance with the applicable limit. Beginning in the year 2002, the owner or operator of the VMT source shall equip all uncontrolled loading berths used for marine tank vessel loading operations beyond the maintenance allowance in paragraph (d)(2)(ii)(B) with a vapor collection system and control device.

(iv) The owner or operator of the VMT source shall develop a program to communicate to relevant facility operations and marine transportation personnel and engage their active and consistent participation in honoring the intent and goal of minimizing loaded volumes over the unequipped berths and maximizing the loaded volumes at the berths equipped with a vapor collection system and control device to prevent exceedance of the load volume limits in paragraphs (d)(2)(ii)(A) and (B). This program is to be presented semi-annually during the first year of compliance and annually thereafter until the use of unequipped berths for routine loading is no longer required.

(3) The owner or operator of the VMT source shall submit annual reports on or before January 31 of each year to the Administrator certifying the annual average daily loading rate for the previous calendar year. Beginning on January 31, 1996, for the reported year 1995, the annual report shall specify the annual average daily loading rate over all loading berths. Beginning on January 31, 1999, for the reported year 1998, the annual report shall specify the annual average daily loading rate over all loading berths, over each loading berth equipped with a vapor collection system and control device, and over each loading berth not equipped with a vapor collection system and control device. The annual average daily loading rate under this section is calculated as the total amount of crude oil loaded during the calendar year divided by 365 days or 366 days, as appropriate.

(e) *Operation and maintenance requirements for air pollution control equipment*

and monitoring equipment for affected sources. At all times, including periods of startup, shutdown, and malfunction, owners or operators of affected sources shall operate and maintain a source, including associated air pollution control equipment, in a manner consistent with safety and good air pollution control practices for minimizing emissions. Determination of whether acceptable operation and maintenance procedures are being used will be based on information available to the Administrator which may include, but is not limited to, monitoring results, review of operation and maintenance procedures, review of operation and maintenance records, and inspection of the source.

(1) The Administrator will determine compliance with design, equipment, work practice, or operational emission standards by evaluating an owner or operator's conformance with operation and maintenance requirements.

(2) The owner or operator of an affected source shall develop and implement a written operation and maintenance plan that describes in detail a program of corrective action for varying (i.e., exceeding baseline parameters) air pollution control equipment and monitoring equipment, based on monitoring requirements in § 63.564, used to comply with these emissions standards. The plan shall also identify all routine or otherwise predictable continuous monitoring system (thermocouples, pressure transducers, continuous emissions monitors (CEMS), etc.) variances.

(i) The plan shall specify procedures (preventive maintenance) to be followed to ensure that pollution control equipment and monitoring equipment functions properly and variances of the control equipment and monitoring equipment are minimal.

(ii) The plan shall identify all operating parameters to be monitored and recorded for the air pollution control device as indicators of proper operation and shall establish the frequency at which the parameters will be monitored (see § 63.564).

(iii) Owners or operators of affected sources shall incorporate a standardized inspection schedule for each component of the control device used to comply with the emissions standards in § 63.562(b), (c), and (d). To satisfy the requirements of this paragraph, the owner or operator may use the inspection schedule recommended by the vendor of the control system or any other technical publication regarding the operation of the control system.

(iv) Owners or operators shall develop and implement a continuous monitoring system (CMS) quality control program. The owner or operator shall develop and submit to the Administrator for approval upon request a site-specific performance evaluation test plan for the CMS performance evaluation required in § 63.8(e) of subpart A of this part. Each quality control program shall include, at a minimum, a written protocol that describes procedures for initial and any subsequent calibration of the CMS; determination and adjustment of the calibration drift of the CMS; preventive maintenance of the CMS, including spare parts inventory; data recording, calculations, and reporting; and accuracy audit procedures, including sampling and analysis methods. The owner or operation shall maintain records of the procedures that are part of the quality control program developed and implemented for CMS.

(3) Based on the results of the determination made under paragraph (e)(2), the Administrator may require that an owner or operator of an affected source make changes to the operation and maintenance plan for that source. Revisions may be required if the plan:

(i) Does not address a variance of the air pollution control equipment or monitoring equipment that has occurred that increases emissions;

(ii) Fails to provide for operation during a variance of the air pollution control equipment or the monitoring equipment in a manner consistent with safety and good air pollution control practices; or

(iii) Does not provide adequate procedures for correcting a variance of the air pollution control equipment or monitoring equipment as soon as reasonable.

(4) If the operation and maintenance plan fails to address or inadequately addresses a variance event at the time the plan was initially developed, the

owner or operator shall revise the operation and maintenance plan within 45 working days after such an event occurs. The revised plan shall include procedures for operating and maintaining the air pollution control equipment or monitoring equipment during similar variance events and a program for corrective action for such events.

(5) The operation and maintenance plan shall be developed by the source's compliance date. The owner or operator shall keep the written operation and maintenance plan on record to be made available for inspection, upon request, by the Administrator for the life of the source. In addition, if the operation and maintenance plan is revised, the owner or operator shall keep previous (i.e., superseded) versions of the plan on record to be made available for inspection upon request by the Administrator for a period of 5 years after each revision to the plan.

(6) To satisfy the requirements of the operation and maintenance plan, the owner or operator may use the source's standard operating procedures (SOP) manual, an Occupational Safety and Health Administration (OSHA) plan, or other existing plans provided the alternative plans meet the requirements of this section and are made available for inspection when requested by the Administrator.

§ 63.563 Compliance and performance testing.

(a) The following procedures shall be used to determine compliance with the emissions limits under § 63.562(b)(1), (c)(2), and (d)(1):

(1) *Vent stream by-pass requirements for the terminal's vapor collection system.* (i) In accordance with § 63.562(b)(1)(i), (c)(2)(i), and (d)(1)(i), each valve in the terminal's vapor collection system that would route displaced vapors to the atmosphere, either directly or indirectly, shall be secured closed during marine tank vessel loading operations either by using a car-seal or a lock-and-key type configuration, or the by-pass line from the valve shall be equipped with a flow indicator, except for those valves used for pressure/vacuum relief, analyzers, instrumentation devices, sampling, and venting for maintenance. Marine tank vessel loading operations shall not be performed with open by-pass lines.

(ii) Repairs shall be made to valves, car-seals, or closure mechanisms no later than 15 days after a change in the position of the valve or a break in the car-seal or closure mechanism is detected or no later than prior to the next marine tank vessel loading operation, whichever is later.

(2) *Ship-to-shore compatibility of vapor collection systems.* Following the date on which the initial performance test is completed, marine tank vessel loading operations must be performed only if the marine tank vessel's vapor collection equipment is compatible to the terminal's vapor collection system; marine tank vessel loading operations must be performed only when the marine tank vessel's vapor collection equipment is connected to the terminal's vapor collection system, as required in § 63.562(b)(1)(ii), (c)(2)(ii), and (d)(1)(ii).

(3) *Pressure/vacuum settings for the marine tank vessel's vapor collection equipment.* During the initial performance test required in paragraph (b)(1) of this section, the owner or operator of an affected source shall demonstrate compliance with operating pressure requirements of 33 CFR 154.814 using the procedures in § 63.565(b).

(4) *Vapor-tightness requirements of the marine vessel.* The owner or operator of an affected source shall use the procedures in paragraph (a)(4)(i), (ii), (iii), or (iv) of this section to ensure that marine tank vessels are vapor tight, as required in § 63.562(b)(1)(iii), (c)(2)(iii), and (d)(1)(iii).

(i) *Pressure test documentation for determining vapor tightness of the marine vessel.* The owner or operator of a marine tank vessel, who loads commodities containing HAP not determined to be exempt under § 63.560(d) at an affected source, shall provide a copy of the vapor-tightness pressure test documentation described in § 63.567(i) for each marine tank vessel prior to loading. The date of the test listed in the documentation must be within the preceding 12 months, and the test must be conducted in accordance with the procedures in § 63.565(c)(1). Following the date on which the initial performance test is completed, the affected source

must check vapor-tightness pressure test documentation for marine tank vessels loaded at positive pressure.

(ii) *Leak test documentation for determining vapor tightness of the marine vessel.* If no documentation of the vapor tightness pressure test as described in paragraph (a)(4)(i) of this section is available, the owner or operator of a marine tank vessel, who loads commodities containing HAP not determined to be exempt under § 63.560(d) at an affected source, shall provide the leak test documentation described in § 63.567(i) for each marine tank vessel prior to loading. The date of the test listed in the documentation must be within the preceding 12 months, and the test must be conducted in accordance with the procedures in § 63.565(c)(2). If the marine tank vessel has failed its most recent vapor-tightness leak test at that terminal, the owner or operator of the non-vapor-tight marine tank vessel shall provide documentation that the leaks detected during the previous vapor-tightness test have been repaired and documented with a successful vapor-tightness leak test described in § 63.565(c)(2) conducted during loading. If the owner or operator of the marine tank vessel can document that repair is technically infeasible without cleaning and gas freeing or dry-docking the vessel, the owner or operator of the affected source may load the marine tank vessel. Following the date on which the initial performance test is completed, an affected source must check the vapor-tightness leak test documentation for marine tank vessels loaded at positive pressure.

(iii) *Leak test performed during loading using Method 21 for determining vapor tightness of the marine vessel.* If no documentation of vapor tightness as described in paragraphs (a)(4)(i) or (ii) of this section is available, the owner or operator of a marine tank vessel, who loads commodities containing HAP not determined to be exempt under § 63.560(d) at an affected source, shall perform a leak test of the marine tank vessel during marine tank vessel loading operation using the procedures described in § 63.565(c)(2).

(A) If no leak is detected, the owner or operator of a marine tank vessel shall complete the documentation described in § 63.567(i) prior to departure of the vessel.

(B) If a leak is detected, the owner or operator of the marine tank vessel shall document the vapor-tightness failure for the marine tank vessel prior to departure of the vessel. The leaking component shall be repaired prior to the next marine tank vessel loading operation at a controlled terminal unless the repair is technically infeasible without cleaning and gas freeing or dry-docking the vessel. If the owner or operator of the vessel provides documentation that repair of such equipment is technically infeasible without cleaning and gas freeing or dry-docking the vessel, the equipment responsible for the leak will be excluded from future Method 21 tests until repairs are effected. A copy of this documentation shall be maintained by the owner or operator of the affected source. Repair of the equipment responsible for the leak shall occur the next time the vessel is cleaned and gas freed or dry-docked. For repairs that are technically feasible without dry-docking the vessel, the owner or operator of the affected source shall not load the vessel again unless the marine tank vessel owner or operator can document that the equipment responsible for the leak has been repaired.

(iv) *Negative pressure loading.* The owner or operator of an affected source shall ensure that a marine tank vessel is loaded with the product tank below atmospheric pressure (i.e., at negative gauge pressure). The pressure shall be measured between the facility's vapor connection and its manual isolation valve, and the measured pressure must be below atmospheric pressure. Following the date on which the initial performance test is completed, marine tank vessel loading operations for non-vapor-tight vessels must be performed below atmospheric pressure (i.e., at negative gauge pressure) in the product tank.

(b) *Compliance determination for affected sources.* The following procedures shall be used to determine compliance with the emissions limits under § 63.562(b), (c), and (d).

(1) *Initial performance test.* An initial performance test shall be conducted

using the procedures listed in §63.7 of subpart A of this part according to the applicability in Table 1 of §63.560, the procedures listed in this section, and the test methods listed in §63.565. The initial performance test shall be conducted within 180 days after the compliance date for the specific affected source. During this performance test, sources subject to MACT standards under §63.562(b)(2), (3), (4), and (5) and (d)(2) shall determine the reduction of HAP emissions, as VOC, for all combustion or recovery devices other than flares. Sources subject to RACT standards under §63.562(c)(3), (4), and (5) and (d)(2) shall determine the reduction of VOC emissions for all combustion or recovery devices other than flares.

(2) *Performance test exemptions.* An initial performance test required in this section and in §63.565(d) and the continuous monitoring in §63.564(e) is not required in the following cases:

(i) When a boiler or process heater with a design heat input capacity of 44 Megawatts or less is used to comply with §63.562(b)(2), (3), or (4), (c)(3) or (4), or (d)(2) and the vent stream is used as the primary fuel or with the primary fuel;

(ii) When a boiler or process heater with a design heat input capacity of 44 Megawatts or greater is used to comply with §63.562(b)(2), (3) or (4), (c)(3) or (4), or (d)(2); or

(iii) When a boiler subject to 40 CFR part 266, subpart H, ''Hazardous Waste Burned in Industrial Furnaces,'' that has demonstrated 99.99 percent destruction or recovery efficiency is used to comply with §63.562(b)(2), (3), or (4), (c)(3) or (4), or (d)(2).

(3) *Operation and maintenance inspections.* If the 3-hour or 3-cycle block average operating parameters in paragraphs (b)(4) through (9) of this section, outside the acceptable operating ranges, are measured and recorded, i.e., variances of the pollution control device or monitoring equipment, the owner or operator of the affected source shall perform an unscheduled inspection of the control device and monitoring equipment and review of the parameter monitoring data. The owner or operator of the affected source shall perform an inspection and review when total parameter variance time for the control device is greater than 10 percent of the operating time for marine tank vessel loading operations on a 30-day, rolling-average basis. The inspection and review shall be conducted within 24 hours after passing the allowable variance time of 10 percent. The inspection checklist from the requirements of §63.562(e)(2)(iii) and the monitoring data from requirements in §§63.562(e)(2)(ii) and 63.564 should be used to identify any maintenance problems that may be associated with the variance. The unscheduled inspection should encompass all components of the control device and monitoring equipment that can be inspected while in operation. If any maintenance problem is identified during the inspection, the owner or operator of the affected source must take corrective action (e.g., adjustments to operating controls, etc.) as soon as practicable. If no immediate maintenance problems are identified from the inspection performed while the equipment is operating, a complete inspection in accordance with §63.562(e)(2) must be conducted prior to the next marine tank vessel loading operation and corrective action (e.g., replacement of defective parts) must be taken as soon as practicable for any maintenance problem identified during the complete inspection.

(4) *Combustion device, except flare.* During the initial performance test required in paragraph (b)(1) of this section, the owner or operator shall determine the efficiency of and/or the outlet VOC concentration from the combustion device used to comply with §63.562(b)(2), (3), and (4), (c)(3) and (4), and (d)(2) using the test methods in §63.565(d). The owner or operator shall comply with paragraph (b)(4)(i) or (ii) of this section.

(i) *Outlet VOC concentration limit for required percent combustion efficiency.* The owner or operator shall establish as an operating parameter the baseline VOC concentration using the procedures described in §63.565(g). Following the date on which the initial performance test is completed, the facility shall be operated with a block average outlet VOC concentration as determined in §63.564(e)(1) no more than 20

percent above the baseline VOC concentration.

(ii) *Baseline temperature for required percent combustion efficiency.* The owner or operator shall establish as an operating parameter the baseline temperature using the procedures described in § 63.565(f). Following the date on which the initial performance test is completed, the facility shall be operated with the block average temperature as determined in § 63.564(e)(2) or (3) no more than 28 °C (50 °F) below the baseline temperature.

(5) *Flare.* During the initial performance test required in paragraph (b)(1) of this section, the owner or operator shall establish that the flare used to comply with the emissions standards in § 63.562(b)(2), (3), and (4), (c)(3) and (4), and (d)(2) is in compliance with the design requirements for flares cited in § 63.565(e). Following the date on which the initial determination of compliance is established, the facility shall operate with the presence of a pilot flame in the flare, as determined in § 63.564(f).

(6) *Carbon adsorber.* During the initial performance test required in paragraph (b)(1) of this section, the owner or operator shall determine the efficiency of and/or the outlet VOC concentration from the recovery device used to comply with § 63.562(b)(2), (3), (4), and (5), (c)(3), (4), and (5), and (d)(2) using the test methods in § 63.565(d). The owner or operator shall comply with paragraph (b)(6)(i) as well as either paragraph (b)(6)(ii) or (iii) of this section. The owner or operator of affected sources complying with paragraph (b)(6)(ii)(B) or (C) of this section shall conduct a performance test once each year.

(i) *Compliance determination for carbon bed regeneration.* Desorbed hydrocarbons from regeneration of the offline carbon bed shall be vented to the on-line carbon bed.

(ii) *Baseline parameters for required percent recovery efficiency.* The owner or operator shall comply with paragraph (b)(6)(ii)(A), (B), or (C) of this section.

(A) *Outlet VOC concentration limit for required percent recovery efficiency.* The owner or operator shall establish as an operating parameter the baseline VOC concentration using the procedures described in § 63.565(g). Following the date on which the initial performance test is completed, the facility shall be operated with a block average outlet VOC concentration as determined in § 63.564(g)(1) no more than 20 percent above the baseline VOC concentration.

(B) *Carbon adsorbers with vacuum regeneration.* The owner or operator shall establish as operating parameters the baseline regeneration time for the vacuum stage of carbon bed regeneration using the procedures described in § 63.565(h) and shall establish the baseline vacuum pressure (negative gauge pressure) using the procedures described in § 63.565(i). Following the date on which the initial performance test is completed, the facility shall be operated with block average regeneration time of the vacuum stage of carbon bed regeneration as determined in § 63.564(g)(2) no more than 20 percent below the baseline regeneration time, and the facility shall be operated with the block average vacuum pressure (negative gauge pressure) as determined in § 63.564(g)(2) no more than 20 percent above the baseline vacuum pressure.

(C) *Carbon adsorbers with steam regeneration.* The owner or operator shall establish as operating parameters the baseline total stream flow using the procedures described in § 63.565(j) and a baseline carbon bed temperature after cooling of the bed using the procedures in § 63.565(f)(2). Following the date on which the initial performance test is completed, the facility shall be operated with the total stream flow, as determined in § 63.564(g)(3), no more than 20 percent below the baseline stream flow and with the carbon bed temperature (measured within 15 minutes after completion of the cooling cycle), as determined in § 63.564(g)(3), no more than 10 percent or 5.6 °C (10 °F) above the baseline carbon bed temperature, whichever is less stringent.

(iii) *Outlet VOC concentration of 1,000 ppmv for gasoline loading.* Following the date on which the initial performance test is completed, the facility shall operate with a block average outlet VOC concentration as determined in § 63.564(g)(1) of no more than 1,200 ppmv VOC.

(7) *Condenser/refrigeration unit.* During the initial performance test required in paragraph (b)(1) of this section, the owner or operator shall determine the efficiency of and/or the outlet VOC concentration from the recovery device used to comply with §63.562(b)(2), (3), and (4), (c)(3) and (4), and (d)(2) using the test methods in §63.565(d). The owner or operator shall comply with either paragraph (b)(7)(i), (ii), or (iii) of this section.

(i) *VOC outlet concentration limit for required percent recovery efficiency.* The owner or operator shall establish as an operating parameter the baseline VOC concentration using the procedures described in §63.565(g). Following the date on which the initial performance test is completed, the facility shall be operated with a block average outlet VOC concentration as determined in §63.564(h)(2) no more than 20 percent above the baseline VOC concentration.

(ii) *Baseline temperature for required percent recovery efficiency.* The owner or operator shall establish as an operating parameter the baseline temperature using the procedures described in §63.565(f). Following the date on which the initial performance test is completed, the facility shall operate with a block average temperature, as determined in §63.564(h)(1), no more than 28 °C (50 °F) above the baseline temperature.

(iii) *Baseline parameters for 1,000 ppmv VOC concentration limit for gasoline loading.* The owner or operator shall monitor either the outlet VOC concentration or the outlet temperature of the unit. For sources monitoring temperature, the owner or operator shall establish as an operating parameter the baseline temperature using the procedures described in §63.565(f). Following the date on which the initial performance test is completed, the facility shall operate with a block average outlet VOC concentration, as determined in §63.564(h)(2), of no more than 1,200 ppmv VOC or with a block average temperature, as determined in §63.564(h)(1), no more than 28 °C (50 °F) above the baseline temperature.

(8) *Absorber.* During the initial performance test required in paragraph (b)(1) of this section, the owner or operator shall determine the efficiency of the absorber and/or the outlet VOC concentration from the recovery device used to comply with §63.562(b)(2), (3), and (4), (c)(3) and (4), and (d)(2) using the test methods in §63.565(d). The owner or operator shall comply with either paragraph (b)(8)(i) or (ii) of this section.

(i) *VOC outlet concentration limit for required percent recovery efficiency.* The owner or operator shall establish as an operating parameter the baseline VOC concentration using the procedures described in §63.565(g). Following the date on which the initial performance test is completed, the facility shall be operated with a block average outlet VOC concentration as determined in §63.564(i)(1) no more than 20 percent above the baseline VOC concentration.

(ii) *Baseline liquid-to-vapor ratio for required percent recovery efficiency.* The owner or operator shall establish as an operating parameter the baseline liquid flow to vapor flow (L/V) ratio using the procedures described in §63.565(k). Following the date on which the initial performance test is completed, the facility shall operate with a block average L/V ratio, as determined in §63.564(i)(2), no more than 20 percent below the baseline L/V ratio.

(9) *Alternative control devices.* For sources complying with §63.562(b)(2), (3), and (4), (c)(3) and (4), and (d)(2) with the use of a control technology other than the devices discussed in paragraphs (b)(4) through (8) of this section, the owner or operator of an affected source shall provide to the Administrator information describing the design and operation of the air pollution control system, including recommendations for the operating parameter(s) to be monitored to indicate proper operation and maintenance of the air pollution control system. Based on this information, the Administrator shall determine the operating parameter(s) to be established during the performance test. During the initial performance test required in paragraph (b)(1) of this section, the owner or operator shall determine the efficiency of the air pollution control system using the test methods in §63.565(d). The device shall achieve at least the percent destruction efficiency or recovery efficiency required under §63.562(b)(2), (3),

and (4), (c)(3) and (4), and (d)(2). The owner or operator shall establish the operating parameter(s) approved by the Administrator. Following the date on which the initial performance test is complete, the facility shall operate either above or below a maximum or minimum operating parameter, as appropriate.

(10) *Emission estimation.* The owner or operator of a source subject to § 63.562(b)(2), (3), and (4) shall use the emission estimation procedures in § 63.565(l) to calculate HAP emissions.

(c) *Leak detection and repair for vapor collection systems and control devices.* The following procedures are required for all sources subject to § 63.562(b), (c), or (d).

(1) *Annual leak detection and repair for vapor collection systems and control devices.* The owner or operator of an affected source shall inspect and monitor all ductwork and piping and connections to vapor collection systems and control devices once each calendar year using Method 21.

(2) *Ongoing leak detection and repair for vapor collection systems and control devices.* If evidence of a potential leak is found by visual, audible, olfactory, or any other detection method, all ductwork and piping and connections to vapor collection systems and control devices shall be inspected to the extent necessary to positively identify the potential leak and any potential leaks shall be monitored within 5 days by Method 21. Each detection of a leak shall be recorded, and the leak shall be tagged until repaired.

(3) When a leak is detected, a first effort to repair the vapor collection system and control device shall be made within 15 days or prior to the next marine tank vessel loading operation, whichever is later.

§ 63.564 Monitoring requirements.

(a)(1) The owner or operator of an affected source shall comply with the monitoring requirements in § 63.8 of subpart A of this part in accordance with the provisions for applicability of subpart A to this subpart in Table 1 of § 63.560 and the monitoring requirements in this section.

(2) Each owner or operator of an affected source shall monitor the parameters specified in this section. All monitoring equipment shall be installed such that representative measurements of emissions or process parameters from the source are obtained. For monitoring equipment purchased from a vendor, verification of the operational status of the monitoring equipment shall include completion of the manufacturer's written specifications or recommendations for installation, operation, and calibration of the system.

(3) Except for system breakdowns, out-of-control periods, repairs, maintenance periods, calibration checks, and zero (low-level) and high-level calibration drift adjustments, all continuous parametric monitoring systems (CPMS) and CEMS shall be in continuous operation while marine tank vessel loading operations are occuring and shall meet minimum frequency of operation requirements. Sources monitoring by use of CEMS and CPMS shall complete a minimum of one cycle of operation (sampling, analyzing, and/or data recording) for each successive 15-minute period.

(4) The owner or operator of a CMS installed in accordance with these emissions standards shall comply with the performance specifications either in performance specification (PS) 8 in 40 CFR part 60, appendix B for CEMS or in § 63.7(c)(6) of subpart A of this part for CPMS.

(5) A CEMS is out of control when the measured values (i.e., daily calibrations, multipoint calibrations, and performance audits) exceed the limits specified in either PS 8 or in § 63.8(c)(7) of subpart A of this part. The owner or operator of a CEMS that is out of control shall submit all information concerning out of control periods, including start and end dates and hours and descriptions of corrective actions taken, in the excess emissions and continuous monitoring system performance report required in § 63.567(e).

(b) *Vapor collection system of terminal.* Owners or operators of a source complying with § 63.563(a)(1) that uses a vapor collection system that contains valves that could divert a vent stream from a control device used to comply with the provisions of this subpart shall comply with paragraph (b)(1), (2), or (3) of this section.

(1) Measure and record the vent stream flowrate of each by-pass line once every 15 minutes. The owner or operator shall install, calibrate, maintain, and operate a flow indicator and data recorder. The flow indicator shall be installed immediately downstream of any valve (i.e., entrance to by-pass line) that could divert the vent stream from the control device to the atmosphere.

(2) Measure the vent stream flowrate of each by-pass line once every 15 minutes. The owner or operator shall install, calibrate, maintain, and operate a flow indicator with either an audio or visual alarm. The flow indicator and alarm shall be installed immediately downstream of any valve (i.e., entrance to by-pass line) that could divert the vent stream from the control device to the atmosphere. The alarm shall be checked every 6 months to demonstrate that it is functioning properly.

(3) Visually inspect the seal or closure mechanism once during each marine tank vessel loading operation and at least once every month to ensure that the valve is maintained in the closed position and that the vent stream is not diverted through the by-pass line; record all times when the car seals have been broken and the valve position has been changed. Each by-pass line valve shall be secured in the closed position with a car-seal or a lock-and-key type configuration.

(c) *Pressure/vacuum settings for the marine tank vessel's vapor collection equipment.* Owners or operators of a source complying with §63.563(a)(3) shall measure continuously the operating pressure of the marine tank vessel during loading.

(d) *Loading at negative pressure.* Owners or operators of a source complying with §63.563(a)(4)(iv) that load vessels at less than atmospheric pressure (i.e., negative gauge pressure) shall measure and record the loading pressure. The owner or operator shall install, calibrate, maintain, and operate a recording pressure measurement device (magnehelic gauge or equivalent device) and an audible and visible alarm system that is activated when the pressure vacuum specified in §63.563(a)(4)(iv) is not attained. The owner or operator shall place the alarm system so that it can be seen and heard where cargo transfer is controlled. The owner or operator shall verify the accuracy of the pressure device once each calendar year with a reference pressure monitor (traceable to National Institute of Standards and Technology (NIST) standards or an independent pressure measurement device dedicated for this purpose).

(e) *Combustion device, except flare.* For sources complying with §63.563(b)(4), use of a combustion device except a flare, the owner or operator shall comply with paragraph (e)(1), (2), or (3) of this section. Owners or operators complying with paragraphs (e)(2) or (3) shall also comply with paragraph (e)(4) of this section.

(1) *Outlet VOC concentration.* Monitor the VOC concentrations at the exhaust point of the combustion device and record the output from the system. For sources monitoring the outlet VOC concentration established during the performance test, a data acquisition system shall record a concentration every 15 minutes and shall compute and record an average concentration each cycle (same time period or cycle as the performance test) and a 3-cycle block average concentration every third cycle. For sources monitoring the 1,000 ppmv VOC concentration for gasoline loading, a data acquisition system shall record a concentration every 15 minutes and shall compute and record an average concentration each hour and a 3-hour block average concentration every third hour. The owner or operator will install, calibrate, operate, and maintain a CEMS consistent with the requirements of PS 8 to measure the VOC concentration. The daily calibration requirements are required only on days when marine tank vessel loading operations occur.

(2) *Operating temperature determined during performance testing.* If the baseline temperature was established during the performance test, the data acquisition system shall record the temperature every 15 minutes and shall compute and record an average temperature each cycle (same time period or cycle of the performance test) and a 3-cycle block average every third cycle.

(3) *Manufacturer's recommended operating temperature.* If the baseline temperature is based on the manufacturer recommended operating temperature, the data acquisition system shall record the temperature every 15 minutes and shall compute and record an average temperature each hour and a 3-hour block average every third hour.

(4) *Temperature monitor.* The owner or operator shall install, calibrate, operate, and maintain a temperature monitor accurate to within ±5.6 °C (±10 °F) or within 1 percent of the baseline temperature, whichever is less stringent, to measure the temperature. The monitor shall be installed at the exhaust point of the combustion device but not within the combustion zone. The owner or operator shall verify the accuracy of the temperature monitor once each calendar year with a reference temperature monitor (traceable to National Institute of Standards and Technology (NIST) standards or an independent temperature measurement device dedicated for this purpose). During accuracy checking, the probe of the reference device shall be at the same location as that of the temperature monitor being tested.

(f) *Flare.* For sources complying with § 63.563(b)(5), use of a flare, the owner or operator shall monitor and record continuously the presence of the flare pilot flame. The owner or operator shall install, calibrate, maintain, and operate a heat sensing device (an ultraviolet beam sensor or thermocouple) at the pilot light to indicate the presence of a flame during the entire loading cycle.

(g) *Carbon adsorber.* For sources complying with § 63.563(b)(6), use of a carbon adsorber, the owner or operator shall comply with paragraph (g)(1), (2), or (3) of this section.

(1) *Outlet VOC concentration.* Monitor the VOC concentrations at the exhaust point of each carbon adsorber unit and record the output from the system. For sources monitoring the outlet VOC concentration established during the performance test, a data acquisition system shall record a concentration every 15 minutes and shall compute and record an average concentration each cycle (same time period or cycle as the performance test) and a 3-cycle block average concentration every third cycle. For sources monitoring the 1,000 ppmv VOC concentration for gasoline loading, a data acquisition system shall record a concentration every 15 minutes and shall compute and record an average concentration each hour and a 3-hour block average concentration every third hour. The owner or operator will install, calibrate, operate, and maintain a CEMS consistent with the requirements of PS 8 to measure the VOC concentration. The daily calibration requirements are required only on days when marine tank vessel loading operations occur.

(2) *Carbon adsorbers with vacuum regeneration.* Monitor and record the regeneration time for carbon bed regeneration and monitor and record continuously the vacuum pressure of the carbon bed regeneration cycle. The owner or operator will record the time when the carbon bed regeneration cycle begins and when the cycle ends for a single carbon bed and will calculate a 3-cycle block average every third cycle. The owner or operator shall install, calibrate, maintain, and operate a recording pressure measurement device (magnehelic gauge or equivalent device). A data acquisition system shall record and compute a 3-cycle (carbon bed regeneration cycle) block average vacuum pressure every third cycle. The owner or operator shall verify the accuracy of the pressure device once each calendar year with a reference pressure monitor (traceable to National Institute of Standards and Technology (NIST) standards or an independent pressure measurement device dedicated for this purpose). During accuracy checking, the probe of the reference device shall be at the same location as that of the pressure monitor being tested.

(3) *Carbon adsorbers with steam regeneration.* Monitor and record the total stream mass flow and monitor and record the carbon bed temperature after regeneration (but within 15 minutes of completion of the cooling cycle). The owner or operator will install, calibrate, maintain, and operate an integrating stream flow monitoring device that is accurate within ±10 percent and that is capable of recording

the total stream mass flow for each regeneration cycle. The owner or operator will install, calibrate, maintain, and operate a temperature monitor accurate to within ±5.6 °C (10 °F) or within 1 percent of the baseline carbon bed temperature, whichever is less stringent, to measure the carbon bed temperature. The monitor shall be installed at the exhaust point of the carbon bed. The data acquisition system shall record the carbon bed temperature after each cooling cycle (measured within 15 minutes of completion of the cooling cycle). The owner or operator shall verify the accuracy of the temperature monitor once each calendar year with a reference temperature monitor (traceable to National Institute of Standards and Technology (NIST) standards or an independent temperature measurement device dedicated for this purpose). During accuracy checking, the probe of the reference device shall be at the same location as that of the temperature monitor being tested.

(h) *Condenser/refrigeration unit.* For sources complying with §63.563(b)(7), use of a condenser/refrigeration unit, the owner or operator shall comply with either paragraph (h)(1) or (2) of this section.

(1) *Baseline temperature.* Monitor and record the temperature at the outlet of the unit. The owner or operator shall install, calibrate, operate, and maintain a temperature monitor accurate to within ±5.6 °C (±10 °F) or within 1 percent of the baseline temperature, whichever is less stringent, to measure the temperature. The monitor shall be installed at the exhaust point of the condenser/refrigeration unit. For sources monitoring the temperature established during the performance test, the data acquisition system shall record the temperature every 15 minutes and shall compute and record an average temperature each cycle (same time period or cycle of the performance test) and a 3-hour block average every third cycle. For sources monitoring the manufacturer recommended temperature, the data acquisition system shall record the temperature every 15 minutes and shall compute and record an average temperature each hour and a 3-hour block average every third hour. The owner or operator shall verify the accuracy of the temperature monitor once each calendar year with a reference temperature monitor (traceable to National Institute of Standards and Technology (NIST) standards or an independent temperature measurement device dedicated for this purpose). During accuracy checking, the probe of the reference device shall be at the same location as that of the temperature monitor being tested.

(2) *Outlet VOC concentration.* Monitor the VOC concentrations at the outlet of the unit and record the output from the system. For sources monitoring the outlet VOC concentration established during the performance test, a data acquisition system shall record a concentration every 15 minutes and shall compute and record an average concentration each cycle (same time period or cycle as the performance test) and a 3-cycle block average concentration every third cycle. For sources monitoring the 1,000 ppmv VOC concentration for gasoline loading, a data acquisition system shall record a concentration every 15 minutes and shall compute and record an average concentration each hour and a 3-hour block average concentration every third hour. The owner or operator will install, calibrate, operate, and maintain a VOC CEMS consistent with the requirements of PS 8 to measure the VOC concentration. The daily calibration requirements are required only on days when marine tank vessel loading operations occur.

(i) *Absorber.* For sources complying with §63.563(b)(8), use of an absorber, the owner or operator shall comply with either paragraph (i)(1) or (2) of this section.

(1) *Outlet VOC concentration.* Monitor the VOC concentrations at the outlet of the absorber and record the output from the system. For sources monitoring the outlet VOC concentration established during the performance test, a data acquisition system shall record a concentration every 15 minutes and shall compute and record an average concentration each cycle (same time period or cycle as the performance test) and a 3-cycle block average concentration every third cycle. For sources monitoring the 1,000 ppmv

VOC concentration for gasoline loading, a data acquisition system shall record a concentration every 15 minutes and shall compute and record an average concentration each hour and a 3-hour block average concentration every third hour. The owner or operator will install, calibrate, operate, and maintain a VOC CEMS consistent with the requirements of PS 8. The daily calibration requirements are required only on days when marine tank vessel loading operations occur.

(2) *L/V ratio.* Monitor and record the inlet liquid flowrate and the inlet gas flowrate to the absorber and record the calculated L/V ratio. The owner or operator shall install, calibrate, maintain, and operate liquid and gas flow indicators. For sources monitoring the L/V ratio established during the performance test, a data acquisition system shall record the flowrates and calculated ratio every 15 minutes and shall compute and record an average ratio each cycle (same time period or cycle as the performance test) and a 3-cycle block average ratio every third cycle. For sources monitoring the manufacturer recommended L/V ratio, a data acquisition system shall record the flowrates and calculated ratio every 15 minutes and shall compute and record an average ratio each hour and a 3-hour average ratio every third hour. The liquid and gas flow indicators shall be installed immediately upstream of the respective inlet lines to the absorber.

(j) *Alternate monitoring procedures.* Alternate procedures to those described in this section may be used upon application to, and approval by, the Administrator. The owner or operator shall comply with the procedures for use of an alternative monitoring method in § 63.8(f).

§ 63.565 Test methods and procedures.

(a) *Performance testing.* The owner or operator of an affected source in § 63.562 shall comply with the performance testing requirements in § 63.7 of subpart A of this part in accordance with the provisions for applicability of subpart A to this subpart in Table 1 of § 63.560 and the performance testing requirements in this section.

(b) *Pressure/vacuum settings of marine tank vessel's vapor collection equipment.* For the purpose of determining compliance with § 63.563(a)(3), the following procedures shall be used:

(1) Calibrate and install a pressure measurement device (liquid manometer, magnehelic gauge, or equivalent instrument) capable of measuring up to the maximum relief set pressure of the pressure-vacuum vents;

(2) Connect the pressure measurement device to a pressure tap in the terminal's vapor collection system, located as close as possible to the connection with the marine tank vessel; and

(3) During the performance test required in § 63.563(b)(1), record the pressure every 5 minutes while a marine tank vessel is being loaded and record the highest instantaneous pressure and vacuum that occurs during each loading cycle.

(c) *Vapor-tightness test procedures for the marine tank vessel.* When testing a vessel for vapor tightness to comply with the marine vessel vapor-tightness requirements of § 63.563(a)(4)(i), the owner or operator of a source shall use the methods in either paragraph (c)(1) or (2) in this section.

(1) *Pressure test for the marine tank vessel.* (i) Each product tank shall be pressurized with dry air or inert gas to no more than the pressure of the lowest pressure relief valve setting.

(ii) Once the pressure is obtained, the dry air or inert gas source shall be shut off.

(iii) At the end of one-half hour, the pressure in the product tank and piping shall be measured. The change in pressure shall be calculated using the following formula:

$$P = P_i - P_f$$

Where:

P=change in pressure, inches of water.

P_i=pressure in tank when air/gas source is shut off, inches of water.

P_f=pressure in tank at the end of one-half hour after air/gas source is shut off, inches of water.

(iv) The change in pressure, P, shall be compared to the pressure drop calculated using the following formula:

$$PM = 0.861\ P_{ia}\ L/V$$

Where:

PM=maximum allowable pressure change, inches of water.

P_{ia}=pressure in tank when air/gas source is shut off, psia.

L=maximum permitted loading rate of vessel, barrels per hour.

V=total volume of product tank, barrels.

(v) If P≤PM, the vessel is vapor tight.

(vi) If P<PM, the vessel is not vapor tight and the source of the leak must be identified and repaired prior to retesting.

(2) *Leak test for the marine tank vessel.* Each owner or operator of a source complying with §§63.563(a)(4)(ii) or (iii) shall use Method 21 as the vapor-tightness leak test for marine tank vessels. The test shall be conducted during the final 20 percent of loading of each product tank of the marine vessel, and it shall be applied to any potential sources of vapor leaks on the vessel.

(d) *Combustion (except flare) and recovery control device performance test procedures.* (1) All testing equipment shall be prepared and installed as specified in the appropriate test methods.

(2) All testing shall be performed during the last 20 percent of loading of a tank or compartment.

(3) All emission testing intervals shall consist of each 5 minute period during the performance test. For each interval, the following shall be performed:

(i) *Readings.* The reading from each measurement instrument shall be recorded.

(ii) *Sampling Sites.* Method 1 or 1A of appendix A of part 60 of this chapter, as appropriate, shall be used for selection of sampling sites. Sampling sites shall be located at the inlet and outlet of the combustion device or recovery device except for owners or operators complying with the 1,000 ppmv VOC emissions limit for gasoline vapors under §63.563(b)(6) or (7), where the sampling site shall be located at the outlet of the recovery device.

(iii) *Volume exhausted.* The volume exhausted shall be determined using Method 2, 2A, 2C, or 2D of appendix A of part 60 of this chapter, as appropriate.

(4) *Combustion devices, except flares.* The average VOC concentration in the vent upstream and downstream of the control device shall be determined using Method 25 of appendix A of part 60 of this chapter for combustion devices, except flares. The average VOC concentration shall correspond to the volume measurement by taking into account the sampling system response time.

(5) *Recovery devices.* The average VOC concentration in the vent upstream and downstream of the control device shall be determined using Method 25A of appendix A of part 60 of this chapter for recovery devices. The average VOC concentration shall correspond to the volume measurement by taking into account the sampling system response time.

(6) The VOC mass at the inlet and outlet of the combustion or recovery device during each testing interval shall be calculated as follows:

$$M_j = FKV_s C_{VOC}$$

Where:

M_j=mass of VOC at the inlet and outlet of the combustion or recovery device during testing interval j, kilograms (kg).

$F=10^{-6}$=conversion factor, (cubic meters VOC/cubic meters air)(1/ppmv) (m^3 VOC/m^3 air)(1/ppmv).

K=density, kilograms per cubic meter (kg/m^3 VOC), standard conditions, 20 °C and 760 mm Hg.

V_s=volume of air-vapor mixture at the inlet and outlet of the combustion or recovery device, cubic meters (m^3) at standard conditions, 20 °C and 760 mm Hg.

C_{VOC}=VOC concentration (as measured) at the inlet and outlet of the combustion or recovery device, ppmv, dry basis.

s=standard conditions, 20 °C and 760 mm Hg.

(7) The VOC mass emission rates at the inlet and outlet of the recovery or combustion device shall be calculated as follows:

$$E_i = \frac{\sum_{j=1}^{n} M_{ij}}{T}$$

$$E_o = \frac{\sum_{j=1}^{n} M_{oj}}{T}$$

Where:

E_i, E_o=mass flow rate of VOC at the inlet (i) and outlet (o) of the recovery or combustion device, kilogram per hour (kg/hr).

M_{ij}, M_{oj}=mass of VOC at the inlet (i) or outlet (o) during testing interval j, kg.

T=Total time of all testing intervals, hour.

n=number of testing intervals.

(8) Where Method 25 or 25A is used to measure the percent reduction in VOC, the percent reduction across the combustion or recovery device shall be calculated as follows:

$$R = \frac{E_i - E_o}{E_i}(100\%)$$

Where:

R=control efficiency of control device, percent.

E_i=mass flow rate of VOC at the inlet to the combustion or recovery device as calculated under paragraph (c)(7) of this section, kg/hr.

E_o=mass flow rate of VOC at the outlet of the combustion or recovery device, as calculated under paragraph (c)(7) of this section, kg/hr.

(9) Repeat the procedures in paragraph (d)(1) through (d)(8) of this section 3 times. The arithmetic average percent efficiency of the three runs shall determine the overall efficiency of the control device.

(10) Use of methods other than Method 25 or Method 25A shall be validated pursuant to Method 301 of appendix A of part 63 of this chapter.

(e) *Performance test for flares.* When a flare is used to comply with §63.562(b)(2), (3), and (4), (c)(3) and (4), and (d)(2), the source must demonstrate that the flare meets the requirements of §63.11 of subpart A of this part. In addition, a performance test according to Method 22 of appendix A of part 63 shall be performed to determine visible emissions. The observation period shall be at least 2 hours and shall be conducted according to Method 22. Performance testing shall be conducted during three complete loading cycles with a separate test run for each loading cycle. The observation period for detecting visible emissions shall encompass each loading cycle. Integrated sampling to measure process vent stream flow rate shall be performed continuously during each loading cycle. The owner or operator shall record all visible emission readings, heat content determinations, flow rate measurements, maximum permitted velocity calculations, and exit velocity determinations made during the performance test.

(f) *Baseline temperature.* The procedures in this paragraph shall be used to determine the baseline temperature required in §63.563(b)(4), (6), and (7) for combustion devices, carbon adsorber beds, and condenser/refrigeration units, respectively, and to monitor the temperature as required in §63.564(e), (g), and (h). The owner or operator shall comply with either paragraph (f)(1) or (2) of this section.

(1) *Baseline temperature from performance testing.* The owner or operator shall establish the baseline temperature as the temperature at the outlet point of the unit averaged over three test runs from paragraph (d) of this section. Temperature shall be measured every 15 minutes.

(2) *Baseline temperature from manufacturer.* The owner or operator shall establish the baseline temperature as the manufacturer recommended minimum operating temperature for combustion devices, maximum operating temperature for condenser units, and maximum operating temperature for carbon beds of carbon adsorbers.

(g) *Baseline outlet VOC concentration.* The procedures in this paragraph shall be used to determine the outlet VOC concentration required in §63.563(b)(4), (6), (7), and (8) for combustion devices except flare, carbon adsorbers, condenser/refrigeration units, and absorbers, respectively, and to monitor the

VOC concentration as required in §63.564(e), (g), (h), and (i). The owner or operator shall use the procedures outlined in Method 25A. For the baseline VOC concentration, the arithmetic average of the outlet VOC concentration from three test runs from paragraph (d) of this section shall be calculated for the control device. The VOC concentration shall be measured at least every 15 minutes. Compliance testing of VOC CEMS shall be performed using PS 8.

(h) *Baseline regeneration time for carbon bed regeneration.* The procedures in this paragraph shall be used to demonstrate the baseline regeneration time for the vacuum stage of carbon bed regeneration required in §63.563(b)(6) for a carbon adsorber and to monitor the regeneration time for the vacuum regeneration as required in §63.564(g). The owner or operator shall comply with paragraph (h)(1) or (2).

(1) *Baseline regeneration time from performance testing.* The owner or operator shall establish the baseline regeneration time as the length of time for the vacuum stage of carbon bed regeneration averaged over three test runs from paragraph (d) of this section.

(2) *Baseline regeneration time from manufacturer recommendation.* The owner or operator shall establish the baseline regeneration time as the manufacturer recommended minimum regeneration time for the vacuum stage of carbon bed regeneration.

(i) *Baseline vacuum pressure for carbon bed regeneration.* The procedures in this paragraph shall be used to demonstrate the baseline vacuum pressure for the vacuum stage of carbon bed regeneration required in §63.563(b)(6) for a carbon adsorber and to monitor the vacuum pressure as required in §63.564(g). The owner or operator shall establish the baseline vacuum pressure as the manufacturer recommended minimum vacuum for carbon bed regeneration.

(j) *Baseline total stream flow.* The procedures in this paragraph shall be used to demonstrate the baseline total stream flow for steam regeneration required in §63.563(b)(6) for a carbon adsorber and to monitor the total stream flow as required in §63.564(g). The owner or operator shall establish the baseline stream flow as the manufacturer recommended minimum total stream flow for carbon bed regeneration.

(k) *Baseline L/V ratio.* The procedures in this paragraph shall be used to determine the baseline L/V ratio required in §63.563(b)(8) for an absorber and to monitor the L/V ratio as required in §63.564(i). The owner or operator shall comply with either paragraph (k)(1) or (2) of this section.

(1) *Baseline L/V ratio from performance test.* The owner or operator shall establish the baseline L/V ratio as the calculated value of the inlet liquid flow divided by the inlet gas flow to the absorber averaged over three test runs using the procedures in paragraph (d) of this section.

(2) *Baseline L/V ratio from manufacturer.* The owner or operator shall establish the baseline L/V ratio as the manufacturer recommended minimum L/V ratio for absorber operation.

(l) *Emission estimation procedures.* For sources with emissions less than 10 or 25 tons and sources with emissions of 10 or 25 tons, the owner or operator shall calculate an annual estimate of HAP emissions, excluding commodities exempted by §63.560(d), from marine tank vessel loading operations. Emission estimates and emission factors shall be based on test data, or if test data is not available, shall be based on measurement or estimating techniques generally accepted in industry practice for operating conditions at the source.

(m) *Alternate test procedures.* (1) Alternate test procedures to those described in this section may be used upon application to, and approval by, the Administrator.

(2) If the owner or operator intends to demonstrate compliance by using an alternative to any test method specified, the owner or operator shall refrain from conducting the performance test until the Administrator approves the use of the alternative method when the Administrator approves the site-specific test plan (if review of the site-specific test plan is requested) or until after the alternative method is approved (see §63.7(f) of subpart A of this part). If the Administrator does not approve the site-specific test plan (if review is requested) or the use of the alternative method within 30 days before

the test is scheduled to begin, the performance test dates specified in § 63.563(b)(1) shall be extended such that the owner or operator shall conduct the performance test within 60 calendar days after the Administrator approves the site-specific test plan or after use of the alternative method is approved. Notwithstanding the requirements in the preceding two sentences, the owner or operator may proceed to conduct the performance test as required in this section (without the Administrator's prior approval of the site-specific test plan) if he/she subsequently chooses to use the specified testing and monitoring methods instead of an alternative.

§ 63.566 Construction and reconstruction.

(a) The owner or operator of an affected source shall fulfill all requirements for construction or reconstruction of a source in § 63.5 of subpart A of this part in accordance with the provisions for applicability of subpart A to this subpart in Table 1 of § 63.560 and construction or reconstruction requirements in this section.

(b)(1) *Application for approval of construction or reconstruction.* The provisions of this paragraph and § 63.5(d)(1)(ii) and (iii), (2), (3), and (4) of subpart A implement section 112(i)(1) of the Act.

(2) *General application requirements.* An owner or operator who is subject to the requirements of § 63.5(b)(3) of subpart A shall submit to the Administrator an application for approval of the construction of a new source, the reconstruction of a source, or the reconstruction of a source not subject to the emissions standards in § 63.562 such that the source becomes an affected source. The application shall be submitted as soon as practicable before the construction or reconstruction is planned to commence. The application for approval of construction or reconstruction may be used to fulfill the initial notification requirements of § 63.567(b)(3). The owner or operator may submit the application for approval well in advance of the date construction or reconstruction is planned to commence in order to ensure a timely review by the Administrator and that the planned commencement date will not be delayed.

(c) *Approval of construction or reconstruction based on prior State preconstruction review.* The owner or operator shall submit to the Administrator the request for approval of construction or reconstruction under this paragraph and § 63.5(f)(1) of subpart A of this part no later than the application deadline specified in paragraph (b)(2) of this section. The owner or operator shall include in the request information sufficient for the Administrator's determination. The Administrator will evaluate the owner or operator's request in accordance with the procedures specified in § 63.5(e) of subpart A of this part. The Administrator may request additional relevant information after the submittal of a request for approval of construction or reconstruction.

§ 63.567 Recordkeeping and reporting requirements.

(a) The owner or operator of an affected source shall fulfill all reporting and recordkeeping requirements in §§ 63.9 and 63.10 of subpart A of this part in accordance with the provisions for applicability of subpart A to this subpart in Table 1 of § 63.560 and fulfill all reporting and recordkeeping requirements in this section. These reports will be made to the Administrator at the appropriate address identified in § 63.13 of subpart A of this part.

(1) Reports required by subpart A and this section may be sent by U.S. mail, facsimile (fax), or by another courier.

(i) Submittals sent by U.S. mail shall be postmarked on or before the specified date.

(ii) Submittals sent by other methods shall be received by the Administrator on or before the specified date.

(2) If acceptable to both the Administrator and the owner or operator of a source, reports may be submitted on electronic media.

(b) *Notification requirements.* The owner or operator of an affected source shall fulfill all notification requirements in § 63.9 of subpart A of this part in accordance with the provisions for applicability of that section to this

subpart in Table 1 of §63.560 and the notification requirements in this paragraph.

(1) *Applicability*. If a source that otherwise would not be subject to the emissions standards subsequently increases its HAP emissions calculated on a 24-month annual average basis after September 19, 1997 or increases its annual HAP emissions after September 20, 1999 or subsequently increases its gasoline or crude loading throughput calculated on a 24-month annual average basis after September 19, 1996 or increases its gasoline or crude loading annual throughput after September 21, 1998 such that the source becomes subject to the emissions standards, such source shall be subject to the notification requirements of §63.9 of subpart A of this part and the notification requirements of this paragraph.

(2) *Initial notification for sources with startup before the effective date.* The owner or operator of a source with initial startup before the effective date shall notify the Administrator in writing that the source is subject to the relevant standard. The notification shall be submitted not later than 365 days after the effective date of the emissions standards and shall provide the following information:

(i) The name and address of the owner or operator;

(ii) The address (i.e., physical location) of the source;

(iii) An identification of this emissions standard that is the basis of the notification and the source's compliance date;

(iv) A brief description of the nature, size, design, and method of operation of the source;

(v) A statement that the source is a major source.

(3) *Initial notification for sources with startup after the effective date.* The owner or operator of a new or reconstructed source or a source that has been reconstructed such that it is subject to the emissions standards that has an initial startup after the effective date but before the compliance date, and for which an application for approval of construction or reconstruction is not required under §63.5(d) of subpart A of this part and §63.566 of this subpart, shall notify the Administrator in writing that the source is subject to the standard no later than 365 days or 120 days after initial startup, whichever occurs before notification of the initial performance test in §63.9(e) of subpart A of this part. The notification shall provide all the information required in paragraph (b)(2) of this section, delivered or postmarked with the notification required in paragraph (b)(4) of this section.

(4) *Initial notification requirements for constructed/reconstructed sources.* After the effective date of these standards, whether or not an approved permit program is effective in the State in which a source subject to these standards is (or would be) located, an owner or operator subject to the notification requirements of §63.5 of subpart A of this part and §63.566 of this subpart who intends to construct a new source subject to these standards, reconstruct a source subject to these standards, or reconstruct a source such that it becomes subject to these standards, shall comply with paragraphs (b)(4)(i), (ii), (iii), and (iv) of this section.

(i) *Notify the Administrator in writing of the intended construction or reconstruction.* The notification shall be submitted as soon as practicable before the construction or reconstruction is planned to commence. The notification shall include all the information required for an application for approval of construction or reconstruction as specified in §63.5 of subpart A of this part. The application for approval of construction or reconstruction may be used to fulfill the requirements of this paragraph.

(ii) Submit a notification of the date when construction or reconstruction was commenced, delivered or postmarked not later than 30 days after such date, if construction was commenced after the effective date.

(iii) Submit a notification of the anticipated date of startup of the source, delivered or postmarked not more than 60 days nor less than 30 days before such date;

(iv) Submit a notification of the actual date of startup of the source, delivered or postmarked within 15 calendar days after that date.

(5) *Additional initial notification requirements.* (i) The owner or operator of

sources subject to § 63.562(b)(2), (3), and (4), MACT standards, shall also include in the initial notification report required by paragraph (b)(2) and (3) the 24-month annual average or the annual actual HAP emissions from marine tank vessel loading operations, as appropriate, at all loading berths, as calculated according to the procedures in § 63.565(l). Emissions will be reported by commodity and type of marine tank vessel (barge or tanker) loaded.

(ii) As an alternative to reporting the information in paragraph (b)(5)(i) of this section, the source may submit documentation showing that all HAP-containing marine tank vessel loading operations, not exempt by § 63.560(d), occurred using vapor tight vessels that comply with the procedures of § 63.563(a) and that the emissions were routed to control devices meeting the requirements specified in § 63.563(b).

(c) *Request for extension of compliance.* If the owner or operator has installed BACT or technology to meet LAER consistent with § 63.6(i)(5) of subpart A of this part, he/she may submit to the Administrator (or State with an approved permit program) a request for an extension of compliance as specified in § 63.6(i)(4)(i)(B), (i)(5), and (i)(6) of subpart A of this part.

(d) *Reporting for performance testing of flares.* The owner or operator of a source required to conduct an opacity performance test shall report the opacity results and other information required by § 63.565(e) and § 63.11 of subpart A of this part with the notification of compliance status.

(e) *Summary reports and excess emissions and monitoring system performance reports*—(1) *Schedule for summary report and excess emissions and monitoring system performance reports.* Excess emissions and parameter monitoring exceedances are defined in § 63.563(b). The owner or operator of a source subject to these emissions standards that is required to install a CMS shall submit an excess emissions and continuous monitoring system performance report and/or a summary report to the Administrator once each year, except, when the source experiences excess emissions, the source shall comply with a semi-annual reporting format until a request to reduce reporting frequency under paragraph (e)(2) of this section is approved.

(2) *Request to reduce frequency of excess emissions and continuous monitoring system performance reports.* An owner or operator who is required to submit excess emissions and continuous monitoring system performance and summary reports on a semi-annual basis may reduce the frequency of reporting to annual if the following conditions are met:

(i) For 1 full year the sources's excess emissions and continuous monitoring system performance reports continually demonstrate that the source is in compliance; and

(ii) The owner or operator continues to comply with all recordkeeping and monitoring requirements specified in this subpart and subpart A of this part.

(3) The frequency of reporting of excess emissions and continuous monitoring system performance and summary reports required may be reduced only after the owner or operator notifies the Administrator in writing of his or her intention to make such a change and the Administrator does not object to the intended change. In deciding whether to approve a reduced frequency of reporting, the Administrator may review information concerning the source's entire previous performance history during the 5-year recordkeeping prior to the intended change, including performance test results, monitoring data, and evaluations of an owner or operator's conformance with operation maintenance requirements. Such information may be used by the Administrator to make a judgement about the source's potential for noncompliance in the future. If the Administrator will notify the owner or operator in writing within 45 days after receiving notice of the owner or operator's intention. The notification from the Administrator to the owner or operator will specify the grounds on which the disapproval is based. In the absence of a notice of disapproval within 45 days, approval is automatically granted.

(4) *Content and submittal dates for excess emissions and monitoring system performance reports.* All excess emissions

and monitoring system performance reports and all summary reports, if required per paragraph (e)(5) and (6) of this section, shall be delivered or postmarked within 30 days following the end of each calendar year, or within 30 days following the end of each six month period, if appropriate. Written reports of excess emissions or exceedances of process or control system parameters shall include all information required in §63.10(c)(5) through (13) of subpart A of this part as applicable in Table 1 of §63.560 and information from any calibration tests in which the monitoring equipment is not in compliance with PS 8 or other methods used for accuracy testing of temperature, pressure, or flow monitoring devices. The written report shall also include the name, title, and signature of the responsible official who is certifying the accuracy of the report. When no excess emissions or exceedances have occurred or monitoring equipment has not been inoperative, repaired, or adjusted, such information shall be stated in the report. This information will be kept for a minimum of 5 years and made readily available to the Administrator or delegated State authority upon request.

(5) If the total duration of excess emissions or control system parameter exceedances for the reporting period is less than 5 percent of the total operating time for the reporting period, and CMS downtime for the reporting period is less than 10 percent of the total operating time for the reporting period, only the summary report of §63.10(e)(3)(vi) of subpart A of this part shall be submitted, and the full excess emissions and continuous monitoring system performance report of paragraph (e)(4) of this section need not be submitted unless required by the Administrator.

(6) If the total duration of excess emissions or process or control system parameter exceedances for the reporting period is 5 percent or greater of the total operating time for the reporting period, or the total CMS downtime for the reporting period is 10 percent or greater of the total operating time for the reporting period, both the summary report of §63.10(e)(3)(vi) of subpart A of this part and the excess emissions and continuous monitoring system performance report of paragraph (e)(4) of this section shall be submitted.

(f) *Vapor collection system of the terminal.* Each owner or operator of an affected source shall submit with the initial performance test and maintain in an accessible location on site an engineering report describing in detail the vent system, or vapor collection system, used to vent each vent stream to a control device. This report shall include all valves and vent pipes that could vent the stream to the atmosphere, thereby bypassing the control device, and identify which valves are car-sealed opened and which valves are car-sealed closed.

(g) If a vent system, or vapor collection system, containing valves that could divert the emission stream away from the control device is used, each owner or operator of an affected source shall keep for at least 5 years up-to-date, readily accessible continuous records of:

(1) All periods when flow bypassing the control device is indicated if flow indicators are installed under §63.563(a)(1) and §63.564(b), and

(2) All times when maintenance is performed on car-sealed valves, when the car-seal is broken, and when the valve position is changed (i.e., from open to closed for valves in the vent piping to the control device and from closed to open for valves that vent the stream directly or indirectly to the atmosphere bypassing the control device) if valves are monitored under §63.564(b).

(h) The owner or operator of an affected source shall keep the vapor-tightness documentation required under §63.563(a)(4) on file at the source in a permanent form available for inspection.

(i) *Vapor tightness test documentation for marine tank vessels.* The owner or operator of an affected source shall maintain a documentation file for each marine tank vessel loaded at that source to reflect current test results as determined by the appropriate method in §63.565(c)(1) and (2). Updates to this documentation file shall be made at least once per year. The owner or operator shall include, as a minimum, the

following information in this documentation:

(1) Test title;

(2) Marine vessel owner and address;

(3) Marine vessel identification number;

(4) Loading time, according to § 63.563(a)(4)(ii) or (iii), if appropriate;

(5) Testing location;

(6) Date of test;

(7) Tester name and signature;

(8) Test results from § 63.565(c)(1) or (2), as appropriate;

(9) Documentation provided under § 63.563(a)(4)(ii) and (iii)(B) showing that the repair of leaking components attributed to a failure of a vapor-tightness test is technically infeasible without dry-docking the vessel; and

(10) Documentation that a marine tank vessel failing a pressure test or leak test has been repaired.

(j) *Emission estimation reporting and recordkeeping procedures.* The owner or operator of each source complying with the emission limits specified in § 63.562(b)(2), (3), and (4) shall comply with the following provisions:

(1) Maintain records of all measurements, calculations, and other documentation used to identify commodities exempted under § 63.560(d);

(2) Keep readily accessible records of the emission estimation calculations performed in § 63.565(l) for 5 years; and

(3) Submit an annual report of the source's HAP control efficiency calculated using the procedures specified in § 63.565(l), based on the source's actual throughput.

(4) Owners or operators of marine tank vessel loading operations specified in § 63.560(a)(3) shall retain records of the emissions estimates determined in § 65.565(l) and records of their actual throughputs by commodity, for 5 years.

(k) *Leak detection and repair of vapor collection systems and control devices.* When each leak of the vapor collection system, or vapor collection system, and control device is detected and repaired as specified in § 63.563(c) the following information required shall be maintained for 5 years:

(1) Date of inspection;

(2) Findings (location, nature, and severity of each leak);

(3) Leak determination method;

(4) Corrective action (date each leak repaired, reasons for repair interval); and

(5) Inspector name and signature.

Subpart Z [Reserved]

Subpart AA—National Emission Standards for Hazardous Air Pollutants From Phosphoric Acid Manufacturing Plants

SOURCE: 64 FR 31376, June 10, 1999, unless otherwise noted.

§ 63.600 Applicability.

(a) Except as provided in paragraphs (c) and (d) of this section, the requirements of this subpart apply to the owner or operator of each phosphoric acid manufacturing plant.

(b) The requirements of this subpart apply to emissions of hazardous air pollutants (HAPs) emitted from the following new or existing affected sources at a phosphoric acid manufacturing plant:

(1) Each wet-process phosphoric acid process line. The requirements of this subpart apply to the following emission points which are components of a wet-process phosphoric acid process line: reactors, filters, evaporators, and hot wells;

(2) Each evaporative cooling tower at a phosphoric acid manufacturing plant;

(3) Each phosphate rock dryer located at a phosphoric acid manufacturing plant;

(4) Each phosphate rock calciner located at a phosphoric acid manufacturing plant;

(5) Each superphosphoric acid process line. The requirements of this subpart apply to the following emission points which are components of a superphosphoric acid process line: evaporators, hot wells, acid sumps, and cooling tanks; and

(6) Each purified acid process line. The requirements of this subpart apply to the following emission points which are components of a purified phosphoric acid process line: solvent extraction process equipment, solvent stripping and recovery equipment, seal tanks, carbon treatment equipment,

cooling towers, storage tanks, pumps and process piping.

(c) The requirements of this subpart do not apply to the owner or operator of a new or existing phosphoric acid manufacturing plant that is not a major source as defined in § 63.2.

(d) The provisions of this subpart do not apply to research and development facilities as defined in § 63.601.

§ 63.601 Definitions.

Terms used in this subpart are defined in the Clean Air Act, in § 63.2, or in this section as follows:

Equivalent P_2O_5 feed means the quantity of phosphorus, expressed as phosphorous pentoxide, fed to the process.

Evaporative cooling tower means an open water recirculating device that uses fans or natural draft to draw or force ambient air through the device to remove heat from process water by direct contact.

Exceedance means a departure from an indicator range established under this subpart, consistent with any averaging period specified for averaging the results of the monitoring.

HAP metals mean those metals and their compounds (in particulate or volatile form) that are included on the list of hazardous air pollutants in section 112 of the Clean Air Act. HAP metals include, but are not limited to: antimony, arsenic, beryllium, cadmium, chromium, lead, manganese, nickel, and selenium expressed as particulate matter as measured by the methods and procedures in this subpart or an approved alternative method. For the purposes of this subpart, HAP metals are expressed as particulate matter as measured by 40 CFR part 60, appendix A, Method 5.

Phosphate rock calciner means the equipment used to remove moisture and organic matter from phosphate rock through direct or indirect heating.

Phosphate rock dryer means the equipment used to reduce the moisture content of phosphate rock through direct or indirect heating.

Phosphate rock feed means all material entering any phosphate rock dryer or phosphate rock calciner including moisture and extraneous material as well as the following ore materials: fluorapatite, hydroxylapatite, chlorapatite, and carbonateapatite.

Purified phosphoric acid process line means any process line which uses a HAP as a solvent in the separation of impurities from the product acid for the purposes of rendering that product suitable for industrial, manufacturing or food grade uses.

Research and development facility means research or laboratory operations whose primary purpose is to conduct research and development into new processes and products, where the operations are under the close supervision of technically trained personnel, and where the facility is not engaged in the manufacture of products for commercial sale in commerce or other offsite distribution, except in a de minimis manner.

Superphosphoric acid process line means any process line which concentrates wet-process phosphoric acid to 66 percent or greater P_2O_5 content by weight.

Total fluorides means elemental fluorine and all fluoride compounds, including the HAP hydrogen fluoride, as measured by reference methods specified in 40 CFR part 60, appendix A , Method 13 A or B, or by equivalent or alternative methods approved by the Administrator pursuant to § 63.7(f).

Wet process phosphoric acid process line means any process line manufacturing phosphoric acid by reacting phosphate rock and acid.

§ 63.602 Standards for existing sources.

(a) *Wet process phosphoric acid process line.* On and after the date on which the performance test required to be conducted by §§ 63.7 and 63.606 is required to be completed, no owner or operator subject to the provisions of this subpart shall cause to be discharged into the atmosphere from any affected source any gases which contain total fluorides in excess of 10.0 gram/metric ton of equivalent P_2O_5 feed (0.020 lb/ton).

(b) *Superphosphoric acid process line.*

(1) *Vacuum evaporation process.* On and after the date on which the performance test required to be conducted by §§ 63.7 and 63.606 is required to be

completed, no owner or operator subject to the provisions of this subpart shall cause to be discharged into the atmosphere from any affected source any gases which contain total fluorides in excess of 5.0 gram/metric ton of equivalent P_2O_5 feed (0.010 lb/ton).

(2) *Submerged combustion process.* On and after the date on which the performance test required to be conducted by §§ 63.7 and 63.606 is required to be completed, no owner or operator subject to the provisions of this subpart shall cause to be discharged into the atmosphere from any affected source any gases which contain total fluorides in excess of 100.0 gram/metric ton of equivalent P_2O_5 feed (0.20 lb/ton).

(c) *Phosphate rock dryer.* On or after the date on which the performance test required to be conducted by §§ 63.7 and 63.606 is required to be completed, no owner or operator subject to the provisions of this subpart shall cause to be discharged into the atmosphere from any affected source any gases which contain particulate matter in excess of 0.10750 kilogram/metric ton of phosphate rock feed (0.2150 lb/ton).

(d) *Phosphate rock calciner.* On or after the date on which the performance test required to be conducted by §§ 63.7 and 63.606 is required to be completed, no owner or operator subject to the provisions of this subpart shall cause to be discharged into the atmosphere from any affected source any gases which contain particulate matter in excess of 0.1380 gram per dry standard cubic meter (g/dscm) [0.060 grains per dry standard cubic foot (gr/dscf)].

(e) *Evaporative cooling tower.* No owner or operator shall introduce into any evaporative cooling tower any liquid effluent from any wet scrubbing device installed to control emissions from process equipment. Each owner or operator of an affected source subject to this paragraph (e) must certify to the Administrator annually that he/she has complied with the requirements contained in this section.

(f) *Purified phosphoric acid process line.* (1) Each owner or operator subject to the provisions of this subpart shall comply with the provisions of subpart H of this part.

(2) For any existing purified phosphoric acid process line, any of the following shall constitute a violation of this subpart:

(i) A thirty day average of daily concentration measurements of methyl isobutyl ketone in excess of twenty parts per million for each product acid stream.

(ii) A thirty day average of daily concentration measurements of methyl isobutyl ketone in excess of thirty parts per million for each raffinate stream.

(iii) A daily average chiller stack exit gas stream temperature in excess of fifty degrees Fahrenheit.

§ 63.603 Standards for new sources.

(a) *Wet process phosphoric acid process line.* On and after the date on which the performance test required to be conducted by §§ 63.7 and 63.606 is required to be completed, no owner or operator subject to the provisions of this subpart shall cause to be discharged into the atmosphere from any affected source any gases which contain total fluorides in excess of 6.750 gram/metric ton of equivalent P_2O_5 feed (0.01350 lb/ton).

(b) *Superphosphoric acid process line.* On and after the date on which the performance test required to be conducted by §§ 63.7 and 63.606 is required to be completed, no owner or operator subject to the provisions of this subpart shall cause to be discharged into the atmosphere from any affected source any gases which contain total fluorides in excess of 4.350 gram/metric ton of equivalent P_2O_5 feed (0.00870 lb/ton).

(c) *Phosphate rock dryer.* On or after the date on which the performance test required to be conducted by §§ 63.7 and 63.606 is required to be completed, no owner or operator subject to the provisions of this subpart shall cause to be discharged into the atmosphere from any affected source any gases which contain particulate matter in excess of 0.030 kilogram/metric ton per megagram of phosphate rock feed (0.060 lb/ton).

(d) *Phosphate rock calciner.* On or after the date on which the performance test required to be conducted by §§ 63.7 and 63.606 is required to be completed, no owner or operator subject to the provisions of this subpart shall

cause to be discharged into the atmosphere from any affected source any gases which contain particulate matter in excess of 0.0920 gram per dry standard cubic meter (g/dscm) [0.040 grain per dry standard cubic foot (gr/dscf)].

(e) *Evaporative cooling tower.* No owner or operator shall introduce into any evaporative cooling tower any liquid effluent from any wet scrubbing device installed to control emissions from process equipment. Each owner or operator of an affected source subject to this paragraph (e) must certify to the Administrator annually that he/she has complied with the requirements contained in this section.

(f) *Purified phosphoric acid process line.* (1) Each owner or operator subject to the provisions of this subpart shall comply with the provisions of subpart H of this part.

(2) For any new purified phosphoric acid process line, any of the following shall constitute a violation of this subpart:

(i) A thirty day average of daily concentration measurements of methyl isobutyl ketone in excess of twenty parts per million for each product acid stream.

(ii) A thirty day average of daily concentration measurements of methyl isobutyl ketone in excess of thirty parts per million for each raffinate stream.

(iii) A daily average chiller stack exit gas stream temperature in excess of fifty degrees Fahrenheit.

§ 63.604 Operating requirements.

On or after the date on which the performance test required to be conducted by §§ 63.7 and 63.606 is required to be completed, the owner/operator using a wet scrubbing emission control system must maintain three-hour averages of the pressure drop across each scrubber and of the flow rate of the scrubbing liquid to each scrubber within the allowable ranges established pursuant to the requirements of § 63.605(d)(1) or (2).

§ 63.605 Monitoring requirements.

(a) Each owner or operator of a new or existing wet-process phosphoric acid process line, superphosphoric acid process line, phosphate rock dryer, or phosphate rock calciner subject to the provisions of this subpart shall install, calibrate, maintain, and operate a monitoring system which can be used to determine and permanently record the mass flow of phosphorus-bearing feed material to the process. The monitoring system shall have an accuracy of ±5 percent over its operating range.

(b)(1) Each owner or operator of a new or existing wet-process phosphoric acid process line or superphosphoric acid process line subject to the provisions of this subpart shall maintain a daily record of equivalent P_2O_5 feed by first determining the total mass rate in metric ton/hour of phosphorus bearing feed using a monitoring system for measuring mass flowrate which meets the requirements of paragraph (a) of this section and then by proceeding according to § 63.606(c)(3).

(2) Each owner or operator of a new or existing phosphate rock calciner or phosphate rock dryer subject to the provisions of this subpart shall maintain a daily record of phosphate rock feed by determining the total mass rate in metric ton/hour of phosphorus bearing feed using a monitoring system for measuring mass flowrate which meets the requirements of paragraph (a) of this section.

(c) Each owner or operator of a new or existing wet-process phosphoric acid process line, superphosphoric acid process line, phosphate rock dryer or phosphate rock calciner using a wet scrubbing emission control system shall install, calibrate, maintain, and operate the following monitoring systems:

(1) A monitoring system which continuously measures and permanently records the pressure drop across each scrubber in the process scrubbing system in 15-minute block averages. The monitoring system shall be certified by the manufacturer to have an accuracy of ±5 percent over its operating range.

(2) A monitoring system which continuously measures and permanently records the flow rate of the scrubbing liquid to each scrubber in the process scrubbing system in 15-minute block averages. The monitoring system shall be certified by the manufacturer to have an accuracy of ±5 percent over its operating range.

(d) Following the date on which the performance test required in § 63.606 is completed, the owner or operator of a new or existing affected source using a wet scrubbing emission control system and subject to emissions limitations for total fluorides or particulate matter contained in this subpart must establish allowable ranges for operating parameters using the methodology of either paragraph (d)(1) or (2) of this section:

(1) The allowable range for the daily averages of the pressure drop across each scrubber and of the flow rate of the scrubbing liquid to each scrubber in the process scrubbing system is ± 20 percent of the baseline average value determined as a requirement of § 63.606(c)(4), (d)(4), or (e)(2). The Administrator retains the right to reduce the ± 20 percent adjustment to the baseline average values of operating ranges in those instances where performance test results indicate that a source's level of emissions is near the value of an applicable emissions standard, but, in no instance shall the adjustment be reduced to less than ± 10 percent. The owner or operator must notify the Administrator of the baseline average value and must notify the Administrator each time that the baseline value is changed as a result of the most recent performance test. The baseline average values used for compliance shall be based on the values determined during the most recent performance test. The new baseline average value shall be effective on the date following the performance test.

(2) The owner or operator of any new or existing affected source shall establish, and provide to the Administrator for approval, allowable ranges of baseline average values for the pressure drop across and of the flow rate of the scrubbing liquid to each scrubber in the process scrubbing system for the purpose of assuring compliance with this subpart. Allowable ranges may be based upon baseline average values recorded during previous performance tests using the test methods required in this subpart and established in the manner required in § 63.606(c)(4), (d)(4), or (e)(2). As an alternative, the owner or operator can establish the allowable ranges of baseline average values using the results of performance tests conducted specifically for the purposes of this paragraph using the test methods required in this subpart and established in the manner required in § 63.606(c)(4), (d)(4), or (e)(2). The source shall certify that the control devices and processes have not been modified subsequent to the testing upon which the data used to establish the allowable ranges were obtained. The allowable ranges of baseline average values developed pursuant to the provisions of this paragraph must be submitted to the Administrator for approval. The owner or operator must request and obtain approval of the Administrator for changes to the allowable ranges of baseline values. When a source using the methodology of this paragraph is retested, the owner operator shall determine new allowable ranges of baseline average values unless the retest indicates no change in the operating parameters from previous tests. Any new allowable ranges of baseline average values resulting from the most recent performance test shall be effective on the date following the retest. Until changes to allowable ranges of baseline average values are approved by the Administrator, the allowable ranges for use in § 63.604 shall be based upon the range of baseline average values proposed for approval.

(e) Each owner or operator of a new or existing purified phosphoric acid process line shall:

(1) Install, calibrate, maintain, and operate a monitoring system which continuously measures and permanently records the stack gas exit temperature for each chiller stack.

(2) Measure and record the concentration of methyl isobutyl ketone in each product acid stream and each raffinate stream once daily.

§ 63.606 Performance tests and compliance provisions.

(a)(1) On or before the applicable compliance date in § 63.609 and once per annum thereafter, each owner or operator of a phosphoric acid manufacturing plant shall conduct a performance test to demonstrate compliance with the applicable emission standard

for each existing wet-process phosphoric acid process line, superphosphoric acid process line, phosphate rock dryer, and phosphate rock calciner. The owner or operator shall conduct the performance test according to the procedures in subpart A of this part and in this section.

(2) As required by §63.7(a)(2) and once per annum thereafter, each owner or operator of a phosphoric acid manufacturing plant shall conduct a performance test to demonstrate compliance with the applicable emission standard for each new wet-process phosphoric acid process line, superphosphoric acid process line, phosphate rock dryer, and phosphate rock calciner. The owner or operator shall conduct the performance test according to the procedures in subpart A of this part and in this section.

(b) In conducting performance tests, each owner or operator of an affected source shall use as reference methods and procedures the test methods in 40 CFR part 60, appendix A, or other methods and procedures as specified in this section, except as provided in §63.7(f).

(c) Each owner or operator of a new or existing wet-process phosphoric acid process line or superphosphoric acid process line shall determine compliance with the applicable total fluorides standards in §63.602 or §63.603 as follows:

(1) The emission rate (E) of total fluorides shall be computed for each run using the following equation:

$$E = \left(\sum_{i=1}^{N} C_{si} Q_{sdi} \right) / (PK)$$

Where:

E = emission rate of total fluorides, g/metric ton (lb/ton) of equivalent P_2O_5 feed.

C_{si} = concentration of total fluorides from emission point ''i,'' mg/dscm (mg/dscf).

Q_{sdi} = volumetric flow rate of effluent gas from emission point ''i,'' dscm/hr (dscf/hr).

N = number of emission points associated with the affected facility.

P = equivalent P_2O_5 feed rate, metric ton/hr (ton/hr).

K = conversion factor, 1000 mg/g (453,600 mg/lb).

(2) Method 13A or 13B (40 CFR part 60, appendix A) shall be used to determine the total fluorides concentration (C_{si}) and volumetric flow rate (Q_{sdi}) of the effluent gas from each of the emission points. If Method 13B is used, the fusion of the filtered material described in Section 7.3.1.2 and the distillation of suitable aliquots of containers 1 and 2, described in section 7.3.3 and 7.3.4. in Method 13 A, may be omitted. The sampling time and sample volume for each run shall be at least 60 minutes and 0.85 dscm (30 dscf).

(3) The equivalent P_2O_5 feed rate (P) shall be computed using the following equation:

$$P = M_p R_p$$

Where:

M_p = total mass flow rate of phosphorus-bearing feed, metric ton/hr (ton/hr).

R_p = P_2O_5 content, decimal fraction.

(i) The accountability system described in §63.605(a) and (b) shall be used to determine the mass flow rate (M_p) of the phosphorus-bearing feed.

(ii) The P_2O_5 content (R_p) of the feed shall be determined using as appropriate the following methods (incorporated by reference—see 40 CFR 63.14) specified in the Book of Methods Used and Adopted By The Association Of Florida Phosphate Chemists, Seventh Edition 1991, where applicable:

(A) Section IX, Methods of Analysis For Phosphate Rock, No. 1 Preparation of Sample.

(B) Section IX, Methods of Analysis For Phosphate Rock, No. 3 Phosphorus-P_2O_5 or $Ca_3(PO_4)_2$, Method A-Volumetric Method.

(C) Section IX, Methods of Analysis For Phosphate Rock, No. 3 Phosphorus-P_2O_5 or $Ca_3(PO_4)_2$, Method B-Gravimetric Quimociac Method.

(D) Section IX, Methods of Analysis For Phosphate Rock, No. 3 Phosphorus-P_2O_5 or $Ca_3(PO_4)_2$, Method C-Spectrophotometric Method.

(E) Section XI, Methods of Analysis For Phosphoric Acid, Superphosphate, Triple Superphosphate, and Ammonium Phosphates, No. 3 Total Phosphorus-P_2O_5, Method A-Volumetric Method.

(F) Section XI, Methods of Analysis For Phosphoric Acid, Superphosphate, Triple Superphosphate, and Ammonium Phosphates, No. 3 Total Phosphorus-P_2O_5, Method B-Gravimetric Quimociac Method.

(G) Section XI, Methods of Analysis For Phosphoric Acid, Superphosphate, Triple Superphosphate, and Ammonium Phosphates, No. 3 Total Phosphorus-P_2O_5, Method C-Spectrophotometric Method.

(4) To comply with § 63.605(d) (1) or (2), the owner or operator shall use the monitoring systems in § 63.605(c) to determine the average pressure loss of the gas stream across each scrubber in the process scrubbing system and to determine the average flow rate of the scrubber liquid to each scrubber in the process scrubbing system during each of the total fluoride runs. The arithmetic averages of the three runs shall be used as the baseline average values for the purposes of § 63.605(d) (1) or (2).

(d) Each owner or operator of a new or existing phosphate rock dryer shall demonstrate compliance with the particulate matter standards in § 63.602 or § 63.603 as follows:

(1) The emission rate (E) of particulate matter shall be computed for each run using the following equation:

$$E = (C_s\ Q_{sd})/(P\ K)$$

Where:

E = emission rate of particulate matter, kg/Mg (lb/ton) of phosphate rock feed.

C_s = concentration of particulate matter, g/dscm (g/dscf).

Q_{sd} = volumetric flow rate of effluent gas, dscm/hr (dscf/hr).

P = phosphate rock feed rate, Mg/hr (ton/hr).

K = conversion factor, 1000 g/kg (453.6 g/lb).

(2) Method 5 (40 CFR part 60, appendix A) shall be used to determine the particulate matter concentration (c_s) and volumetric flow rate (Q_{sd}) of the effluent gas. The sampling time and sample volume for each run shall be at least 60 minutes and 0.85 dscm (30 dscf).

(3) The system described in § 63.605(a) shall be used to determine the phosphate rock feed rate (P) for each run.

(4) To comply with § 63.605(d) (1) or (2), the owner or operator shall use the monitoring systems in § 63.605(c) to determine the average pressure loss of the gas stream across each scrubber in the process scrubbing system and to determine the average flow rate of the scrubber liquid to each scrubber in the process scrubbing system during each of the particulate matter runs. The arithmetic average of the one-hour averages determined during the three test runs shall be used as the baseline average values for the purposes of § 63.605(d) (1) or (2).

(e) Each owner or operator of a new or existing phosphate rock calciner shall demonstrate compliance with the particulate matter standards in §§ 63.602 and 63.603 as follows:

(1) Method 5 (40 CFR part 60, appendix A) shall be used to determine the particulate matter concentration. The sampling time and volume for each test run shall be at least 60 minutes and 1.70 dscm.

(2) To comply with § 63.605(d) (1) or (2), the owner or operator shall use the monitoring systems in § 63.605(c) to determine the average pressure loss of the gas stream across each scrubber in the process scrubbing system and to determine the average flow rate of the scrubber liquid to each scrubber in the process scrubbing system during each of the particulate matter runs. The arithmetic average of the one-hour averages determined during the three test runs shall be used as the baseline average values for the purposes of § 63.605(d) (1) or (2).

§ 63.607 Notification, recordkeeping, and reporting requirements.

(a) Each owner or operator subject to the requirements of this subpart shall comply with the notification requirements in § 63.9.

(b) Each owner or operator subject to the requirements of this subpart shall comply with the recordkeeping requirements in § 63.10.

(c) The owner or operator of an affected source shall comply with the reporting requirements specified in § 63.10 as follows:

(1) *Performance test report.* As required by § 63.10, the owner or operator shall report the results of the initial and annual performance tests as part of the

notification of compliance status required in §63.9.

(2) *Excess emissions report.* As required by §63.10, the owner or operator of an affected source shall submit an excess emissions report for any exceedance of an operating parameter limit. The report shall contain the information specified in §63.10. When no exceedances of an operating parameter have occurred, such information shall be included in the report. The report shall be submitted semiannually and shall be delivered or postmarked by the 30th day following the end of the calendar half. If exceedances are reported, the owner or operator shall report quarterly until a request to reduce reporting frequency is approved as described in §63.10.

(3) *Summary report.* If the total duration of control system exceedances for the reporting period is less than 1 percent of the total operating time for the reporting period, the owner or operator shall submit a summary report containing the information specified in §63.10 rather than the full excess emissions report, unless required by the Administrator. The summary report shall be submitted semiannually and shall be delivered or postmarked by the 30th day following the end of the calendar half.

(4) If the total duration of control system operating parameter exceedances for the reporting period is 1 percent or greater of the total operating time for the reporting period, the owner or operator shall submit a summary report and the excess emissions report.

§63.608 Applicability of general provisions.

The requirements of the general provisions in subpart A of this part that are applicable to the owner or operator subject to the requirements of this subpart are shown in appendix A to this subpart.

§63.609 Compliance dates.

(a) Each owner or operator of an existing affected source at a phosphoric acid manufacturing plant shall achieve compliance with the requirements of this subpart no later than June 10, 2002. Notwithstanding the requirements of §63.7(a)(2)(iii), each owner or operator of an existing source at an affected existing phosphoric acid manufacturing plant shall fulfill the applicable requirements of §63.606 no later than June 10, 2002.

(b) Each owner or operator of a phosphoric acid manufacturing plant that commences construction or reconstruction of an affected source after December 27, 1996 shall achieve compliance with the requirements of this subpart upon startup of operations or by June 10, 1999, whichever is later.

§63.610 Exemption from new source performance standards.

Any affected source subject to the provisions of this subpart is exempted from any otherwise applicable new source performance standard contained in 40 CFR part 60, subpart T, subpart U or subpart NN. To be exempt, a source must have a current operating permit pursuant to Title V of the Act and the source must be in compliance with all requirements of this subpart. For each affected source, this exemption is effective upon the date that the owner or operator demonstrates to the Administrator that the requirements of §§63.604, 63.605 and 63.606 have been met.

APPENDIX A TO SUBPART AA OF PART 63—APPLICABILITY OF GENERAL PROVISIONS (40 CFR PART 63, SUBPART A) TO SUBPART AA

40 CFR citation	Requirement	Applies to subpart AA	Comment
63.1(a)(1) through (4)	General Applicability	Yes.	
63.1(a)(5)		No	[Reserved].
63.1(a)(6) through (8)		Yes.	
63.1(a)(9)		No	[Reserved].
63.1(a)(10) through (14)		Yes.	
63.1(b)	Initial Applicability Determination	Yes.	
63.1(c)(1)	Applicability After Standard Established.	Yes.	

APPENDIX A TO SUBPART AA OF PART 63—APPLICABILITY OF GENERAL PROVISIONS (40 CFR PART 63, SUBPART A) TO SUBPART AA—Continued

40 CFR citation	Requirement	Applies to subpart AA	Comment
63.1(c)(2)		Yes.	Some plants may be area sources.
63.1(c)(3)		No	[Reserved].
63.1(c)(4) and (5)		Yes.	
63.1(d)		No	[Reserved].
63.1(e)	Applicability of Permit Program	Yes.	
63.2	Definitions	Yes.	Additional definitions in § 63.601.
63.3	Units and Abbreviations	Yes.	
63.4(a)(1) through (3)	Prohibited Activities	Yes.	
63.4(a)(4)		No	[Reserved].
63.4(a)(5)		Yes.	
63.4(b) and (c)	Circumvention/Severability	Yes.	
63.5(a)	Construction/Reconstruction Applicability.	Yes.	
63.5(b)(1)	Existing, New, Reconstructed Sources Requirements.	Yes.	
63.5(b)(2)		No	[Reserved].
63.5(b)(3) through (6)		Yes.	
63.5(c)		No	[Reserved].
63.5(d)	Application for Approval of Construction/ Reconstruction.	Yes.	
63.5(e)	Approval of Construction/Reconstruction.	Yes.	
63.5(f)	Approval of Construction/Reconstruction Based on State Review.	Yes.	
63.6(a)	Compliance with Standards and Maintenance Applicability.	Yes.	
63.6(b)(1) through (5)	New and Reconstructed Sources Dates.	Yes.	See also § 63.609.
63.6(b)(6)		No	[Reserved].
63.6(b)(7)		Yes.	
63.6(c)(1)	Existing Sources Dates	Yes.	§ 63.609 specifies dates.
63.6(c)(2)		Yes.	
63.6(c)(3) and (4)		No	[Reserved].
63.6(c)(5)		Yes.	
63.6(d)		No	[Reserved].
63.6(e)(1) and (2)	Operation & Maintenance Requirements.	Yes.	§ 63.604 specifies additional requirements.
63.6(e)(3)	Startup, Shutdown, and Malfunction Plan.	Yes.	§ 63.604 specifies additional requirements.
63.6(f)	Compliance with Emission Standards.	Yes.	§§ 63.602 through 605 specify additional requirements.
63.6(g)	Alternative Standard	Yes.	
63.6(h)	Compliance with Opacity/VE Standards.	No	Subpart AA does not include VE/opacity standards.
63.6(i)(1) through (14)	Extension of Compliance	Yes.	
63.6(i)(15)		No	[Reserved].
63.6(i)(16)		Yes.	
63.6(j)	Exemption from Compliance	Yes.	
63.7(a)	Performance Test Requirements Applicability.	Yes.	§ 63.609(a) applies rather than § 63.7(a)(2)(iii).
63.7(b)	Notification	Yes.	
63.7(c)	Quality Assurance/Test Plan	Yes.	
63.7(d)	Testing Facilities	Yes.	
63.7(e)	Conduct of Tests	Yes.	§§ 63.604 and 63.605 specify additional requirements.
63.7(f)	Alternative Test Method	Yes.	
63.7(g)	Data Analysis	Yes.	
63.7(h)	Waiver of Tests	Yes.	
63.8(a)(1)	Monitoring Requirements Applicability.	Yes.	
63.8(a)(2)		No	Subpart AA does not require CMS performance specifications.
63.8(a)(3)		No	[Reserved].
63.8(a)(4)		Yes.	
63.8(b)	Conduct of Monitoring	Yes.	
63.8(c)(1) through (4)	CMS Operation/Maintenance	Yes.	

APPENDIX A TO SUBPART AA OF PART 63—APPLICABILITY OF GENERAL PROVISIONS (40 CFR PART 63, SUBPART A) TO SUBPART AA—Continued

40 CFR citation	Requirement	Applies to subpart AA	Comment
63.8(c)(5) through (8)		No	Subpart AA does not require COMS/CEMS or CMS performance specifications.
63.8(d)	Quality Control	Yes.	
63.8(e)	CMS Performance Evaluation	No	Subpart AA does not require CMS performance evaluations
63.8(f)(1) through (5)	Alternative Monitoring Method	Yes.	
63.8(f)(6)	Alternative to RATA Test	No	Subpart AA does not require CEMS.
63.8(g)(1)	Data Reduction	Yes.	
63.8(g)(2)		No	Subpart AA does not require COMS or CEMS
63.8(g)(3) through (5)		Yes.	
63.9(a)	Notification Requirements Applicability.	Yes.	
63.9(b)	Initial Notifications	Yes.	
63.9(c)	Request for Compliance Extension.	Yes.	
63.9(d)	New Source Notification for Special Compliance Requirements.	Yes.	
63.9(e)	Notification of Performance Test	Yes.	
63.9(f)	Notification of VE/Opacity Test	No	Subpart AA does not include VE/opacity standards.
63.9(g)	Additional CMS Notifications	No	Subpart AA does not require CMS performance evaluation, COMS, or CEMS.
63.9(h)(1) through (3)	Notification of Compliance Status	Yes.	
63.9(h)(4)		No	[Reserved].
63.9(h)(5) and (6)		Yes.	
63.9(i)	Adjustment of Deadlines	Yes.	
63.9(j)	Change in Previous Information	Yes.	
63.10(a)	Recordkeeping/Reporting-Applicability.	Yes.	
63.10(b)	General Recordkeeping Requirements.	Yes.	
63.10(c)(1)	Additional CMS Recordkeeping	Yes.	
63.10(c)(2) through (4)		No	[Reserved].
63.10(c)(5)		Yes.	
63.10(c)(6)		No	Subpart AA does not require CMS performance specifications.
63.10(c)(7) and (8)		Yes.	
63.10(c)(9)		No	[Reserved].
63.10(c)(10) through (13)		Yes.	
63.10(c)(14)		No	Subpart AA does not require a CMS quality control program.
63.10(c)(15)		Yes.	
63.10(d)(1)	General Reporting Requirements	Yes.	
63.10(d)(2)	Performance Test Results	Yes.	
63.10(d)(3)	Opacity or VE Observations	No	Subpart AA does not include VE/opacity standards.
63.10(d)(4) and (5)	Progress Reports/Startup, Shutdown, and Malfunction Reports.	Yes.	
63.10(e)(1) and (2)	Additional CMS Reports	No	Subpart AA does not require CEMS or CMS performance evaluations.
63.10(e)(3)	Excess Emissions/CMS Performance Reports.	Yes.	§ 63.606(c)(2) includes additional requirements. A CMS performance report is not required.
63.10(e)(4)	COMS Data Reports	No	Subpart AA does not require COMS.
63.10(f)	Recordkeeping/Reporting Waiver	Yes.	
63.11(a)	Control Device Requirements Applicability.	Yes.	
63.11(b)	Flares	No	Flares not applicable.
63.12	State Authority and Delegations	Yes.	
63.13	Addresses	Yes.	
63.14	Incorporation by Reference	Yes.	
63.15	Information Availability/Confidentiality.	Yes.	

Subpart BB—National Emission Standards for Hazardous Air Pollutants From Phosphate Fertilizers Production Plants

SOURCE: 64 FR 31382, June 10, 1999, unless otherwise noted.

§ 63.620 Applicability.

(a) Except as provided in paragraphs (c) and (d) of this section, the requirements of this subpart apply to the owner or operator of each phosphate fertilizers production plant.

(b) The requirements of this subpart apply to emissions of hazardous air pollutants (HAPs) emitted from the following new or existing affected sources at a phosphate fertilizers production plant:

(1) Each diammonium and/or monoammonium phosphate process line. The requirements of this subpart apply to the following emission points which are components of a diammonium and/or monoammonium phosphate process line: reactors, granulators, dryers, coolers, screens, and mills.

(2) Each granular triple superphosphate process line. The requirements of this subpart apply to the following emission points which are components of a granular triple superphosphate process line: mixers, curing belts (dens), reactors, granulators, dryers, coolers, screens, and mills.

(3) Each granular triple superphosphate storage building. The requirements of this subpart apply to the following emission points which are components of a granular triple superphosphate storage building: storage or curing buildings, conveyors, elevators, screens and mills.

(c) The requirements of this subpart do not apply to the owner or operator of a new or existing phosphate fertilizers production plant that is not a major source as defined in § 63.2.

(d) The provisions of this subpart do not apply to research and development facilities as defined in § 63.621.

§ 63.621 Definitions.

Terms used in this subpart are defined in the Clean Air Act, in § 63.2, or in this section as follows:

Diammonium and/or monoammonium phosphate process line means any process line manufacturing granular diammonium and/or monoammonium phosphate by reacting ammonia with phosphoric acid which has been derived from or manufactured by reacting phosphate rock and acid.

Equivalent P_2O_5 feed means the quantity of phosphorus, expressed as phosphorous pentoxide, fed to the process.

Equivalent P_2O_5 stored means the quantity of phosphorus, expressed as phosphorus pentoxide, being cured or stored in the affected facility.

Exceedance means a departure from an indicator range established for monitoring under this subpart, consistent with any averaging period specified for averaging the results of the monitoring.

Fresh granular triple superphosphate means granular triple superphosphate produced within the preceding 72 hours.

Granular triple superphosphate process line means any process line, not including storage buildings, manufacturing granular triple superphosphate by reacting phosphate rock with phosphoric acid.

Granular triple superphosphate storage building means any building curing or storing fresh granular triple superphosphate.

Research and development facility means research or laboratory operations whose primary purpose is to conduct research and development into new processes and products, where the operations are under the close supervision of technically trained personnel, and where the facility is not engaged in the manufacture of products for commercial sale in commerce or other offsite distribution, except in a de minimis manner.

Total fluorides means elemental fluorine and all fluoride compounds, including the HAP hydrogen fluoride, as measured by reference methods specified in 40 CFR part 60, appendix A, Method 13 A or B, or by equivalent or alternative methods approved by the Administrator pursuant to § 63.7(f).

§ 63.622 Standards for existing sources.

(a) *Diammonium and/or monoammonium phosphate process line.*

On and after the date on which the performance test required to be conducted by §§ 63.7 and 63.626 is required to be completed, no owner or operator subject to the provisions of this subpart shall cause to be discharged into the atmosphere from any affected source any gases which contain total fluorides in excess of 30 grams/metric ton of equivalent P_2O_5 feed (0.060 lb/ton).

(b) *Granular triple superphosphate process line.* On and after the date on which the performance test required to be conducted by §§ 63.7 and 63.626 is required to be completed, no owner or operator subject to the provisions of this subpart shall cause to be discharged into the atmosphere from any affected source any gases which contain total fluorides in excess of 75 grams/metric ton of equivalent P_2O_5 feed (0.150 lb/ton).

(c) *Granular triple superphosphate storage building.* (1) On and after the date on which the performance test required to be conducted by §§ 63.7 and 63.626 is required to be completed, no owner or operator subject to the provisions of this subpart shall cause to be discharged into the atmosphere from any affected source any gases which contain total fluorides in excess of 0.250 grams/hr/metric ton of equivalent P_2O_5 stored (5.0×10^{-4} lb/hr/ton of equivalent P_2O_5 stored).

(2) No owner or operator subject to the provisions of this subpart shall ship fresh granular triple superphosphate from an affected facility.

§ 63.623 Standards for new sources.

(a) *Diammonium and/or monoammonium phosphate process line.* On and after the date on which the performance test required to be conducted by §§ 63.7 and 63.626 is required to be completed, no owner or operator subject to the provisions of this subpart shall cause to be discharged into the atmosphere from any affected source any gases which contain total fluorides in excess of 29.0 grams/metric ton of equivalent P_2O_5 feed (0.0580 lb/ton).

(b) *Granular triple superphosphate process line.* On and after the date on which the performance test required to be conducted by §§ 63.7 and 63.626 is required to be completed, no owner or operator subject to the provisions of this subpart shall cause to be discharged into the atmosphere from any affected source any gases which contain total fluorides in excess of 61.50 grams/metric ton of equivalent P_2O_5 feed (0.1230 lb/ton).

(c) *Granular triple superphosphate storage building.* (1) On and after the date on which the performance test required to be conducted by §§ 63.7 and 63.626 is required to be completed, no owner or operator subject to the provisions of this subpart shall cause to be discharged into the atmosphere from any affected source any gases which contain total fluorides in excess of 0.250 grams/hr/metric ton of equivalent P_2O_5 stored (5.0×10^{-4} lb/hr/ton of equivalent P_2O^5 stored).

(2) No owner or operator subject to the provisions of this subpart shall ship fresh granular triple superphosphate from an affected facility.

§ 63.624 Operating requirements.

On or after the date on which the performance test required to be conducted by §§ 63.7 and 63.626 is required to be completed, the owner/operator using a wet scrubbing emission control system must maintain three-hour averages of the pressure drop across each scrubber and of the flow rate of the scrubbing liquid to each scrubber within the allowable ranges established pursuant to the requirements of § 63.625(f)(1) or (2).

§ 63.625 Monitoring requirements.

(a) Each owner or operator of a new or existing diammonium and/or monoammonium phosphate process line or granular triple superphosphate process line subject to the provisions of this subpart shall install, calibrate, maintain, and operate a monitoring system which can be used to determine and permanently record the mass flow of phosphorus-bearing feed material to the process. The monitoring system shall have an accuracy of ±5 percent over its operating range.

(b) Each owner or operator of a new or existing diammonium and/or monoammonium phosphate process line or granular triple superphosphate process line subject to the provisions of this subpart shall maintain a daily record of equivalent P_2O_5 feed by first

determining the total mass rate in metric ton/hour of phosphorus bearing feed using a monitoring system for measuring mass flowrate which meets the requirements of paragraph (a) of this section and then by proceeding according to § 63.626(c)(3).

(c) Each owner or operator of a new or existing diammonium and/or monoammonium phosphate process line, granular triple superphosphate process line, or granular triple superphosphate storage building using a wet scrubbing emission control system shall install, calibrate, maintain, and operate the following monitoring systems:

(1) A monitoring system which continuously measures and permanently records the pressure drop across each scrubber in the process scrubbing system in 15-minute block averages. The monitoring system shall be certified by the manufacturer to have an accuracy of ±5 percent over its operating range.

(2) A monitoring system which continuously measures and permanently records the flow rate of the scrubbing liquid to each scrubber in the process scrubbing system in 15-minute block averages. The monitoring system shall be certified by the manufacturer to have an accuracy of ±5 percent over its operating range.

(d) The owner or operator of any granular triple superphosphate storage building subject to the provisions of this subpart shall maintain an accurate account of granular triple superphosphate in storage to permit the determination of the amount of equivalent P_2O_5 stored.

(e)(1) Each owner or operator of a new or existing granular triple superphosphate storage building subject to the provisions of this subpart shall maintain a daily record of total equivalent P_2O_5 stored by multiplying the percentage P_2O_5 content, as determined by § 63.626(d)(3), times the total mass of granular triple superphosphate stored.

(2) The owner or operator of any granular triple superphosphate storage building subject to the provisions of this subpart shall develop for approval by the Administrator a site-specific methodology including sufficient recordkeeping for the purposes of demonstrating compliance with § 63.622(c)(2) or § 63.623(c)(2), as applicable.

(f) Following the date on which the performance test required in § 63.626 is completed, the owner or operator of a new or existing affected source using a wet scrubbing emission control system and subject to emissions limitations for total fluorides or particulate matter contained in this subpart must establish allowable ranges for operating parameters using the methodology of either paragraph (f)(1) or (2) of this section:

(1) The allowable range for the daily averages of the pressure drop across each scrubber and of the flow rate of the scrubbing liquid to each scrubber in the process scrubbing system is ±20 percent of the baseline average value determined as a requirement of § 63.626(c)(4) or (d)(4). The Administrator retains the right to reduce the ±20 percent adjustment to the baseline average values of operating ranges in those instances where performance test results indicate that a source's level of emissions is near the value of an applicable emissions standard, but, in no instance shall the adjustment be reduced to less than ±10 percent. The owner or operator must notify the Administrator of the baseline average value and must notify the Administrator each time that the baseline value is changed as a result of the most recent performance test. The baseline average values used for compliance shall be based on the values determined during the most recent performance test. The new baseline average value shall be effective on the date following the performance test.

(2) The owner or operator of any new or existing affected source shall establish, and provide to the Administrator for approval, allowable ranges of baseline average values for the pressure drop across and of the flow rate of the scrubbing liquid to each scrubber in the process scrubbing system for the purpose of assuring compliance with this subpart. Allowable ranges may be based upon baseline average values recorded during previous performance tests using the test methods required in this subpart and established in the manner required in § 63.626(c)(4) or (d)(4). As an alternative, the owner or

operator can establish the allowable ranges of baseline average values using the results of performance tests conducted specifically for the purposes of this paragraph using the test methods required in this subpart and established in the manner required in §63.626(c)(4) or (d)(4). The source shall certify that the control devices and processes have not been modified subsequent to the testing upon which the data used to establish the allowable ranges were obtained. The allowable ranges of baseline average values developed pursuant to the provisions of this paragraph must be submitted to the Administrator for approval. The owner or operator must request and obtain approval of the Administrator for changes to the allowable ranges of baseline average values. When a source using the methodology of this paragraph is retested, the owner operator shall determine new allowable ranges of baseline average values unless the retest indicates no change in the operating parameters from previous tests. Any new allowable ranges of baseline average values resulting from the most recent performance test shall be effective on the date following the retest. Until changes to allowable ranges of baseline average values are approved by the Administrator, the allowable ranges for use in §63.624 shall be based upon the range of baseline average values proposed for approval.

§63.626 Performance tests and compliance provisions.

(a)(1) On or before the applicable compliance date in §63.630 and once per annum thereafter, each owner or operator of a phosphate fertilizers production plant subject to the provisions of this subpart shall conduct a performance test to demonstrate compliance with the applicable emission standard for each existing diammonium and/or monoammonium phosphate process line, granular triple superphosphate process line, or granular triple superphosphate storage building. The owner or operator shall conduct the performance test according to the procedures in subpart A of this part and in this section.

(2) As required by §63.7(a)(2) and once per annum thereafter, each owner or operator of a phosphate fertilizers production plant subject to the provisions of this subpart shall conduct a performance test to demonstrate compliance with the applicable emission standard for each new diammonium and/or monoammonium phosphate process line, granular triple superphosphate process line, or granular triple superphosphate storage building. The owner or operator shall conduct the performance test according to the procedures in subpart A of this part and in this section.

(b) In conducting performance tests, each owner or operator of an affected source shall use as reference methods and procedures the test methods in 40 CFR part 60, appendix A, or other methods and procedures as specified in this section, except as provided in §63.7(f).

(c) Each owner or operator of a new or existing diammonium and/or monoammonium phosphate process line or granular triple superphosphate process line shall determine compliance with the applicable total fluorides standards in §63.622 or §63.623 as follows:

(1) The emission rate (E) of total fluorides shall be computed for each run using the following equation:

$$E = \left(\sum_{i=1}^{N} C_{si} Q_{sdi} \right) / (PK)$$

Where:

E = emission rate of total fluorides, g/metric ton (lb/ton) of equivalent P_2O_5 feed.

C_{si} = concentration of total fluorides from emission point ''i,'' mg/dscm (mg/dscf).

Q_{sdi} = volumetric flow rate of effluent gas from emission point ''i,'' dscm/hr (dscf/hr).

N = number of emission points associated with the affected facility.

P = equivalent P_2O_5 feed rate, metric ton/hr (ton/hr).

K = conversion factor, 1000 mg/g (453,600 mg/lb).

(2) Method 13A or 13B (40 CFR part 60, appendix A) shall be used to determine the total fluorides concentration (C_{si}) and volumetric flow rate (Q_{sdi}) of the effluent gas from each of the emission

points. If Method 13 B is used, the fusion of the filtered material described in section 7.3.1.2 and the distillation of suitable aliquots of containers 1 and 2, described in sections 7.3.3 and 7.3.4 in Method 13 A, may be omitted. The sampling time and sample volume for each run shall be at least one hour and 0.85 dscm (30 dscf).

(3) The equivalent P_2O_5 feed rate (P) shall be computed using the following equation:

$$P = M_p R_p$$

Where:

M_p = total mass flow rate of phosphorus-bearing feed, metric ton/hr (ton/hr).

R_p = P_2O_5 content, decimal fraction.

(i) The accountability system described in §63.625(a) and (b) shall be used to determine the mass flow rate (M_p) of the phosphorus-bearing feed.

(ii) The P_2O_5 content (R_p) of the feed shall be determined using as appropriate the following methods (incorporated by reference—see 40 CFR 63.14) specified in the Book of Methods Used and Adopted By The Association Of Florida Phosphate Chemists, Seventh Edition 1991, where applicable:

(A) Section IX, Methods of Analysis for Phosphate Rock, No. 1 Preparation of Sample.

(B) Section IX, Methods of Analysis for Phosphate Rock, No. 3 Phosphorus—P_2O_5 or $Ca_3(PO_4)_2$, Method A—Volumetric Method.

(C) Section IX, Methods of Analysis For Phosphate Rock, No. 3 Phosphorus-P_2O_5 or $Ca_3(PO_4)_2$, Method B—Gravimetric Quimociac Method.

(D) Section IX, Methods of Analysis For Phosphate Rock, No. 3 Phosphorus-P_2O_5 or $Ca3(PO_4)_2$, Method C—Spectrophotometric Method.

(E) Section XI, Methods of Analysis For Phosphoric Acid, Superphosphate, Triple superphosphate, and Ammonium Phosphates, No. 3 Total Phosphorus-P_2O_5, Method A—Volumetric Method.

(F) Section XI, Methods of Analysis For Phosphoric Acid, Superphosphate, Triple Superphosphate, and Ammonium Phosphates, No. 3 Total Phosphorus-P_2O_5, Method B—Gravimetric Quimociac Method.

(G) Section XI, Methods of Analysis for Phosphoric Acid, Superphosphate, Triple Superphosphate, and Ammonium Phosphates, No. 3 Total Phosphorus-P_2O_5, Method C—Spectrophotometric Method.

(4) To comply with §63.625(f)(1) or (2), the owner or operator shall use the monitoring systems in §63.625(c) to determine the average pressure loss of the gas stream across each scrubber in the process scrubbing system and to determine the average flow rate of the scrubber liquid to each scrubber in the process scrubbing system during each of the total fluoride runs. The arithmetic averages of the three runs shall be used as the baseline average values for the purposes of §63.625(f)(1) or (2).

(d) Each owner or operator of a new or existing granular triple superphosphate storage building shall determine compliance with the applicable total fluorides standards in §63.622 or §63.623 as follows:

(1) The owner or operator shall conduct performance tests only when the following quantities of product are being cured or stored in the facility.

(i) Total granular triple superphosphate is at least 10 percent of the building capacity, and

(ii) Fresh granular triple superphosphate is at least six percent of the total amount of granular triple superphosphate, or

(iii) If the provision in paragraph (d)(1)(ii) of this section exceeds production capabilities for fresh granular triple superphosphate, fresh granular triple superphosphate is equal to at least 5 days maximum production.

(2) In conducting the performance test, the owner or operator shall use as reference methods and procedures the test methods in 40 CFR part 60, appendix A, or other methods and procedures as specified in this section, except as provided in §63.7(f).

(3) The owner or operator shall determine compliance with the total fluorides standard in §§63.622 and 63.623 as follows:

(i) The emission rate (E) of total fluorides shall be computed for each run using the following equation:

$$E = \left(\sum_{i=1}^{N} C_{si} Q_{sdi} \right) / (PK)$$

Where:

E = emission rate of total fluorides, g/hr/metric ton (lb/hr/ton) of equivalent P_2O_5 stored.

C_{si} = concentration of total fluorides from emission point ''i,'' mg/dscm (mg/dscf).

Q_{sdi} = volumetric flow rate of effluent gas from emission point ''i,'' dscm/hr (dscf/hr).

N = number of emission points in the affected facility.

P = equivalent P_2O_5 stored, metric tons (tons).

K = conversion factor, 1000 mg/g (453,600 mg/lb).

(ii) Method 13A or 13B (40 CFR part 60, appendix A) shall be used to determine the total fluorides concentration (C_{si}) and volumetric flow rate (Q_{sdi}) of the effluent gas from each of the emission points. If Method 13B is used, the fusion of the filtered material described in section 7.3.1.2 and the distillation of suitable aliquots of containers 1 and 2, described in Sections 7.3.3 and 7.3.4 in Method 13 A, may be omitted. The sampling time and sample volume for each run shall be at least one hour and 0.85 dscm (30 dscf).

(iii) The equivalent P_2O_5 feed rate (P) shall be computed using the following equation:

$$P = M_p R_p$$

Where:

M_p = amount of product in storage, metric ton (ton).

R_p = P_2O_5 content of product in storage, weight fraction.

(iv) The accountability system described in § 63.625(d) and (e) shall be used to determine the amount of product (M_p) in storage.

(v) The P_2O_5 content (R_p) of the product stored shall be determined using as appropriate the following methods (incorporated by reference—see 40 CFR 63.14) specified in the Book of Methods Used and Adopted By The Association Of Florida Phosphate Chemists, Seventh Edition 1991, where applicable:

(A) Section XI, Methods of Analysis For Phosphoric Acid, Superphosphate, Triple superphosphate, and Ammonium Phosphates, No. 3 Total Phosphorus—P_2O_5, Method A—Volumetric Method.

(B) Section XI, Methods of Analysis For Phosphoric Acid, Superphosphate, Triple superphosphate, and Ammonium Phosphates, No. 3 Total Phosphorus—P_2O_5, Method B—Gravimetric Quimociac Method.

(C) Section XI, Methods of Analysis For Phosphoric Acid, Superphosphate, Triple superphosphate, and Ammonium Phosphates, No. 3 Total Phosphorus—P_2O_5, Method C—Spectrophotometric Method, or,

(vi) The P_2O_5 content (R_p) of the product stored shall be determined using as appropriate the following methods (incorporated by reference—see 40 CFR 63.14) specified in the Official Methods of Analysis of AOAC International, sixteenth Edition, 1995, where applicable:

(A) AOAC Official Method 957.02 Phosphorus (Total) In Fertilizers, Preparation of Sample Solution.

(B) AOAC Official Method 929.01 Sampling of Solid Fertilizers.

(C) AOAC Official Method 929.02 Preparation of Fertilizer Sample.

(D) AOAC Official Method 978.01 Phosphorus (Total) in Fertilizers, Automated Method.

(E) AOAC Official Method 969.02 Phosphorus (Total) in Fertilizers, Alkalimetric Quinolinium Molybdophosphate Method.

(F) AOAC Official Method 962.02 Phosphorus (Total) in Fertilizers, Gravimetric Quinolinium Molybdophosphate Method.

(G) AOAC Official Method 958.01 Phosphorus (Total) in Fertilizers, Spectrophotometric Molybdovanadophosphate Method.

(4) To comply with § 63.625(f) (1) or (2), the owner or operator shall use the monitoring systems described in § 63.625(c) to determine the average pressure loss of the gas stream across each scrubber in the process scrubbing system and to determine the average flow rate of the scrubber liquid to each scrubber in the process scrubbing system during each of the total fluoride runs. The arithmetic averages of the three runs shall be used as the baseline average values for the purposes of § 63.625(f) (1) or (2).

§ 63.627 Notification, recordkeeping, and reporting requirements.

(a) Each owner or operator subject to the requirements of this subpart shall

comply with the notification requirements in § 63.9.

(b) Each owner or operator subject to the requirements of this subpart shall comply with the recordkeeping requirements in § 63.10.

(c) The owner or operator of an affected source shall comply with the reporting requirements specified in § 63.10 as follows:

(1) *Performance test report.* As required by § 63.10, the owner or operator shall report the results of the initial and annual performance tests as part of the notification of compliance status required in § 63.9.

(2) *Excess emissions report.* As required by § 63.10, the owner or operator of an affected source shall submit an excess emissions report for any exceedance of an operating parameter limit. The report shall contain the information specified in § 63.10. When no exceedances of an operating parameter have occurred, such information shall be included in the report. The report shall be submitted semiannually and shall be delivered or postmarked by the 30th day following the end of the calendar half. If exceedances are reported, the owner or operator shall report quarterly until a request to reduce reporting frequency is approved as described in § 63.10.

(3) *Summary report.* If the total duration of control system exceedances for the reporting period is less than 1 percent of the total operating time for the reporting period, the owner or operator shall submit a summary report containing the information specified in § 63.10 rather than the full excess emissions report, unless required by the Administrator. The summary report shall be submitted semiannually and shall be delivered or postmarked by the 30th day following the end of the calendar half.

(4) If the total duration of control system operating parameter exceedances for the reporting period is 1 percent or greater of the total operating time for the reporting period, the owner or operator shall submit a summary report and the excess emissions report.

§ 63.628 Applicability of general provisions.

The requirements of the general provisions in subpart A of this part that are applicable to the owner or operator subject to the requirements of this subpart are shown in appendix A to this subpart.

§ 63.629 Miscellaneous requirements.

The Administrator retains the authority to approve site-specific test plans for uncontrolled granular triple superphosphate storage buildings developed pursuant to § 63.7(c)(2)(i).

§ 63.630 Compliance dates.

(a) Each owner or operator of an existing affected source at a phosphate fertilizers production plant shall achieve compliance with the requirements of this subpart no later than June 10, 2002. Notwithstanding the requirements of § 63.7(a)(2)(iii), each owner or operator of an existing affected source at a phosphate fertilizers production plant shall fulfill the applicable requirements of § 63.626 no later than June 10, 2002.

(b) Each owner or operator of a phosphate fertilizers production plant that commences construction or reconstruction of an affected source after December 27, 1996 shall achieve compliance with the requirements of this subpart upon startup of operations or by June 10, 1999, whichever is later.

(c) The owner or operator of any existing uncontrolled granular triple superphosphate storage building subject to the provisions of this subpart shall submit for approval by the Administrator a site-specific test plan for each such building according to the provisions of § 63.7(b)(2)(i) no later than June 12, 2000.

§ 63.631 Exemption from new source performance standards.

Any affected source subject to the provisions of this subpart is exempted from any otherwise applicable new source performance standard contained in 40 CFR part 60, subpart V, subpart W, or subpart X. To be exempt, a source must have a current operating permit pursuant to Title V of the Act and the source must be in compliance with all requirements of this subpart.

For each affected source, this exemption is effective upon the date that the owner or operator demonstrates to the Administrator that the requirements of §§63.624, 63.625 and 63.626 have been met.

APPENDIX A TO SUBPART BB OF PART 63—APPLICABILITY OF GENERAL PROVISIONS (40 CFR PART 63, SUBPART A) TO SUBPART BB

40 CFR citation	Requirement	Applies to subpart BB	Comment
63.1(a)(1) through (4)	General Applicability	Yes.	
63.1(a)(5)		No	[Reserved].
63.1(a)(6) through (8)		Yes.	
63.1(a)(9)		No	[Reserved].
63.1(a)(10) through (14)		Yes.	
63.1(b)	Initial Applicability Determination	Yes.	
63.1(c)(1)	Applicability After Standard Established.	Yes.	
63.1(c)(2)		Yes	Some plants may be area sources.
63.1(c)(3)		No	[Reserved].
63.1(c)(4) and (5)		Yes.	
63.1(d)		No	[Reserved].
63.1(e)	Applicability of Permit Program	Yes.	
63.2	Definitions	Yes	Additional definitions in §63.621.
63.3	Units and Abbreviations	Yes.	
63.4(a)(1) through (3)	Prohibited Activities	Yes.	
63.4(a)(4)		No	[Reserved].
63.4(a)(5)		Yes.	
63.4(b) and (c)	Circumvention/Severability	Yes.	
63.5(a)	Construction/Reconstruction Applicability.	Yes.	
63.5(b)(1)	Existing, New, Reconstructed Sources Requirements.	Yes.	
63.5(b)(2)		No	[Reserved].
63.5(b)(3) through (6)		Yes.	
63.5(c)		No	[Reserved].
63.5(d)	Application for Approval of Construction/Reconstruction.	Yes.	
63.5(e)	Approval of Construction/Reconstruction.	Yes.	
63.5(f)	Approval of Construction/Reconstruction Based on State Review.	Yes.	
63.6(a)	Compliance with Standards and Maintenance Applicability.	Yes.	
63.6(b)(1) through (5)	New and Reconstructed Sources Dates.	Yes	See also §63.629.
63.6(b)(6)		No	[Reserved].
63.6(b)(7)		Yes.	
63.6(c)(1)	Existing Sources Dates	Yes	§63.629 specifies dates.
63.6(c)(2)		Yes.	
63.6(c)(3) and (4)		No	[Reserved].
63.6(c)(5)		Yes.	
63.6(d)		No	[Reserved].
63.6(e)(1) and (2)	Operation & Maintenance Requirements.	Yes	§63.624 specifies additional requirements.
63.6(e)(3)	Startup, Shutdown, and Malfunction Plan.	Yes	§63.624 specifies additional requirements.
63.6(f)	Compliance with Emission Standards.	Yes	§§63.622 through 625 specify additional requirements.
63.6(g)	Alternative Standard	Yes.	
63.6(h)	Compliance with Opacity/VE Standards.	No	Subpart BB does not include VE/opacity standards.
63.6(i)(1) through (14)	Extension of Compliance	Yes.	
63.6(i)(15)		No	[Reserved].
63.6(i)(16)		Yes.	
63.6(j)	Exemption from Compliance	Yes.	
63.7(a)	Performance Test Requirements Applicability.	Yes	§63.629(a) applies rather than §63.7(a)(2)(iii).
63.7(b)	Notification	Yes.	
63.7(c)	Quality Assurance/Test Plan	Yes.	
63.7(d)	Testing Facilities	Yes.	
63.7(e)	Conduct of Tests	Yes	§§63.624 and 63.625 specify additional requirements.

APPENDIX A TO SUBPART BB OF PART 63—APPLICABILITY OF GENERAL PROVISIONS (40 CFR PART 63, SUBPART A) TO SUBPART BB—Continued

40 CFR citation	Requirement	Applies to subpart BB	Comment
63.7(f)	Alternative Test Method	Yes.	
63.7(g)	Data Analysis	Yes.	
63.7(h)	Waiver of Tests	Yes.	
63.8(a)(1)	Monitoring Requirements Applicability.	Yes.	
63.8(a)(2)		No	Subpart BB does not require CMS performance specifications.
63.8(a)(3)		No	[Reserved].
63.8(a)(4)		Yes.	
63.8(b)	Conduct of Monitoring	Yes.	
63.8(c)(1) through (4)	CMS Operation/Maintenance	Yes.	
63.8(c)(5) through (8)		No	Subpart BB does not require COMS/CEMS or CMS performance specifications.
63.8(d)	Quality Control	Yes.	
63.8(e)	CMS Performance Evaluation	No	Subpart BB does not require CMS performance evaluations.
63.8(f)(1) through (5)	Alternative Monitoring Method	Yes.	
63.8(f)(6)	Alternative to RATA Test	No	Subpart BB does not require CEMS.
63.8(g)(1)	Data Reduction	Yes.	
63.8(g)(2)		No	Subpart BB does not require COMS or CEMS.
63.8(g)(3) through (5)		Yes.	
63.9(a)	Notification Requirements Applicability.	Yes.	
63.9(b)	Initial Notifications	Yes.	
63.9(c)	Request for Compliance Extension.	Yes.	
63.9(d)	New Source Notification for Special Compliance Requirements.	Yes.	
63.9(e)	Notification of Performance Test	Yes.	
63.9(f)	Notification of VE/Opacity Test	No	Subpart BB does not include VE/opacity standards.
63.9(g)	Additional CMS Notifications	No	Subpart BB does not require CMS performance evaluation, COMS, or CEMS.
63.9(h)(1) through (3)	Notification of Compliance Status	Yes.	
63.9(h)(4)		No	[Reserved].
63.9(h)(5) and (6)		Yes.	
63.9(i)	Adjustment of Deadlines	Yes.	
63.9(j)	Change in Previous Information	Yes.	
63.10(a)	Recordkeeping/Reporting-Applicability.	Yes.	
63.10(b)	General Recordkeeping Requirements.	Yes.	
63.10(c)(1)	Additional CMS Recordkeeping	Yes.	
63.10(c)(2) through (4)		No	[Reserved].
63.10(c)(5)		Yes.	
63.10(c)(6)		No	Subpart BB does not require CMS performance specifications.
63.10(c)(7) and (8)		Yes.	
63.10(c)(9)		No	[Reserved].
63.10(c)(10) through (13)		Yes.	
63.10(c)(14)		No	Subpart BB does not require a CMS quality control program.
63.10(c)(15)		Yes.	
63.10(d)(1)	General Reporting Requirements	Yes.	
63.10(d)(2)	Performance Test Results	Yes.	
63.10(d)(3)	Opacity or VE Observations	No	Subpart BB does not include VE/opacity standards.
63.10(d)(4) and (5)	Progress Reports/Startup, Shutdown, and Malfunction Reports.	Yes.	
63.10(e)(1) and (2)	Additional CMS Reports	No	Subpart BB does not require CEMS or CMS performance evaluations.
63.10(e)(3)	Excess Emissions/CMS Performance Reports.	Yes	§ 63.626(c)(2) includes additional requirements. A CMS performance report is not required.

APPENDIX A TO SUBPART BB OF PART 63—APPLICABILITY OF GENERAL PROVISIONS (40 CFR PART 63, SUBPART A) TO SUBPART BB—Continued

40 CFR citation	Requirement	Applies to subpart BB	Comment
63.10(e)(4)	COMS Data Reports	No	Subpart BB does not require COMS.
63.10(f)	Recordkeeping/Reporting Waiver	Yes.	
63.11(a)	Control Device Requirements Applicability.	Yes.	
63.11(b)	Flares	No	Flares not applicable.
63.12	State Authority and Delegations	Yes	Authority for approval of site-specific test plans for GTSP storage buildings is retained (see § 63.628(a)).
63.13	Addresses	Yes.	
63.14	Incorporation by Reference	Yes.	
63.15	Information Availability/Confidentiality.	Yes.	

Subpart CC—National Emission Standards for Hazardous Air Pollutants From Petroleum Refineries

SOURCE: 60 FR 43260, Aug. 18, 1995, unless otherwise noted.

§ 63.640 Applicability and designation of affected source.

(a) This subpart applies to petroleum refining process units and to related emission points that are specified in paragraphs (c)(5) through (c)(7) of this section that are located at a plant site that meet the criteria in paragraphs (a)(1) and (a)(2) of this section;

(1) Are located at a plant site that is a major source as defined in section 112(a) of the Clean Air Act; and

(2) Emit or have equipment containing or contacting one or more of the hazardous air pollutants listed in table 1 of this subpart.

(b) For process units that are designed and operated as flexible operation units, the applicability of this subpart shall be determined for existing sources based on the expected utilization for the 5 years following promulgation of this subpart and for new sources based on the expected utilization for the first 5 years after startup.

(c) For the purpose of this subpart, the affected source shall comprise all emission points, in combination, listed in paragraphs (c)(1) through (c)(7) of this section that are located at a single refinery plant site.

(1) All miscellaneous process vents from petroleum refining process units meeting the criteria in paragraph (a) of this section;

(2) All storage vessels associated with petroleum refining process units meeting the criteria in paragraph (a) of this section;

(3) All wastewater streams and treatment operations associated with petroleum refining process units meeting the criteria in paragraph (a) of this section;

(4) All equipment leaks from petroleum refining process units meeting the criteria in paragraph (a) of this section;

(5) All gasoline loading racks classified under Standard Industrial Classification code 2911 meeting the criteria in paragraph (a) of this section;

(6) All marine vessel loading operations located at a petroleum refinery meeting the criteria in paragraph (a) of this section and the applicability criteria of subpart Y, § 63.560; and

(7) All storage vessels and equipment leaks associated with a bulk gasoline terminal or pipeline breakout station classified under Standard Industrial Classification code 2911 located within a contiguous area and under common control with a refinery meeting the criteria in paragraph (a) of this section.

(d) The affected source subject to this subpart does not include the emission points listed in paragraphs (d)(1) through (d)(5) of this section.

(1) Stormwater from segregated stormwater sewers;

(2) Spills;

(3) Any pump, compressor, pressure relief device, sampling connection system, open-ended valve or line, valve, or instrumentation system that is intended to operate in organic hazardous air pollutant service, as defined in § 63.641 of this subpart, for less than 300 hours during the calendar year;

(4) Catalytic cracking unit and catalytic reformer catalyst regeneration vents, and sulfur plant vents; and

(5) Emission points routed to a fuel gas system, as defined in § 63.641 of this subpart. No testing, monitoring, recordkeeping, or reporting is required for refinery fuel gas systems or emission points routed to refinery fuel gas systems.

(e) The owner or operator shall follow the procedures specified in paragraphs (e)(1) and (e)(2) of this section to determine whether a storage vessel is part of a source to which this subpart applies.

(1) Where a storage vessel is used exclusively by a process unit, the storage vessel shall be considered part of that process unit.

(i) If the process unit is a petroleum refining process unit subject to this subpart, then the storage vessel is part of the affected source to which this subpart applies.

(ii) If the process unit is not subject to this subpart, then the storage vessel is not part of the affected source to which this subpart applies.

(2) If a storage vessel is not dedicated to a single process unit, then the applicability of this subpart shall be determined according to the provisions in paragraphs (e)(2)(i) through (e)(2)(iii) of this section.

(i) If a storage vessel is shared among process units and one of the process units has the predominant use, as determined by paragraphs (e)(2)(i)(A) and (e)(2)(i)(B) of this section, then the storage vessel is part of that process unit.

(A) If the greatest input on a volume basis into the storage vessel is from a process unit that is located on the same plant site, then that process unit has the predominant use.

(B) If the greatest input on a volume basis into the storage vessel is provided from a process unit that is not located on the same plant site, then the predominant use shall be the process unit that receives the greatest amount of material on a volume basis from the storage vessel at the same plant site.

(ii) If a storage vessel is shared among process units so that there is no single predominant use, and at least one of those process units is a petroleum refining process unit subject to this subpart, the storage vessel shall be considered to be part of the petroleum refining process unit that is subject to this subpart. If more than one petroleum refining process unit is subject to this subpart, the owner or operator may assign the storage vessel to any of the petroleum refining process units subject to this subpart.

(iii) If the predominant use of a storage vessel varies from year to year, then the applicability of this subpart shall be determined based on the utilization of that storage vessel during the year preceding promulgation of this subpart. This determination shall be reported as specified in § 63.654(h)(6)(ii) of this subpart.

(f) The owner or operator shall follow the procedures specified in paragraphs (f)(1) through (f)(5) of this section to determine whether a miscellaneous process vent from a distillation unit is part of a source to which this subpart applies.

(1) If the greatest input to the distillation unit is from a process unit located on the same plant site, then the distillation unit shall be assigned to that process unit.

(2) If the greatest input to the distillation unit is provided from a process unit that is not located on the same plant site, then the distillation unit shall be assigned to the process unit located at the same plant site that receives the greatest amount of material from the distillation unit.

(3) If a distillation unit is shared among process units so that there is no single predominant use, as described in paragraphs (f)(1) and (f)(2) of this section, and at least one of those process units is a petroleum refining process unit subject to this subpart, the distillation unit shall be assigned to the petroleum refining process unit that is subject to this subpart. If more than one petroleum refining process unit is subject to this subpart, the owner or

operator may assign the distillation unit to any of the petroleum refining process units subject to this rule.

(4) If the process unit to which the distillation unit is assigned is a petroleum refining process unit subject to this subpart and the vent stream contains greater than 20 parts per million by volume total organic hazardous air pollutants, then the vent from the distillation unit is considered a miscellaneous process vent (as defined in §63.641 of this subpart) and is part of the source to which this subpart applies.

(5) If the predominant use of a distillation unit varies from year to year, then the applicability of this subpart shall be determined based on the utilization of that distillation unit during the year preceding promulgation of this subpart. This determination shall be reported as specified in §63.654(h)(6)(iii).

(g) The provisions of this subpart do not apply to the processes specified in paragraphs (g)(1) through (g)(7) of this section.

(1) Research and development facilities, regardless of whether the facilities are located at the same plant site as a petroleum refining process unit that is subject to the provisions of this subpart;

(2) Equipment that does not contain any of the hazardous air pollutants listed in table 1 of this subpart that is located within a petroleum refining process unit that is subject to this subpart;

(3) Units processing natural gas liquids;

(4) Units that are used specifically for recycling discarded oil;

(5) Shale oil extraction units;

(6) Ethylene processes; and

(7) Process units and emission points subject to subparts F, G, H, and I of this part.

(h) Except as provided in paragraphs (k), (l), or (m) of this section, sources subject to this subpart are required to achieve compliance on or before the dates specified in paragraphs (h)(1) through (h)(4) of this section.

(1) New sources that commence construction or reconstruction after July 14, 1994 shall be in compliance with this subpart upon initial startup or the date of promulgation of this subpart, whichever is later, as provided in §63.6(b) of subpart A of this part.

(2) Except as provided in paragraphs (h)(3) through (h)(5) of this section, existing sources shall be in compliance with this subpart no later than August 18, 1998, except as provided in §63.6(c) of subpart A of this part, or unless an extension has been granted by the Administrator as provided in §63.6(i) of subpart A of this part.

(3) Marine tank vessels at existing sources shall be in compliance with this subpart no later than August 18, 1999 unless the vessels are included in an emissions average to generate emission credits. Marine tank vessels used to generate credits in an emissions average shall be in compliance with this subpart no later than August 18, 1998 unless an extension has been granted by the Administrator as provided in §63.6(i).

(4) Existing Group 1 floating roof storage vessels shall be in compliance with §63.646 at the first degassing and cleaning activity after August 18, 1998, or within 10 years after promulgation of the rule, whichever is first.

(5) An owner or operator may elect to comply with the provisions of §63.648 (c) through (i) as an alternative to the provisions of §63.648 (a) and (b). In such cases, the owner or operator shall comply no later than the dates specified in paragraphs (h)(5)(i) through (h)(5)(iii) of this section.

(i) Phase I (see table 2 of this subpart), beginning on August 18, 1998;

(ii) Phase II (see table 2 of this subpart), beginning no later than August 18, 1999; and

(iii) Phase III (see table 2 of this subpart), beginning no later than February 18, 2001.

(i) If an additional petroleum refining process unit is added to a plant site that is a major source as defined in section 112(a) of the Clean Air Act, the addition shall be subject to the requirements for a new source if it meets the criteria specified in paragraphs (i)(1) through (i)(3) of this section:

(1) It is an addition that meets the definition of construction in §63.2 of subpart A of this part;

(2) Such construction commenced after July 14, 1994; and

(3) The addition has the potential to emit 10 tons per year or more of any hazardous air pollutant or 25 tons per year or more of any combination of hazardous air pollutants.

(j) If any change is made to a petroleum refining process unit subject to this subpart, the change shall be subject to the requirements for a new source if it meets the criteria specified in paragraphs (j)(1) and (j)(2) of this section:

(1) It is a change that meets the definition of reconstruction in § 63.2 of subpart A of this part; and

(2) Such reconstruction commenced after July 14, 1994.

(k) If an additional petroleum refining process unit is added to a plant site or a change is made to a petroleum refining process unit and the addition or change is determined to be subject to the new source requirements according to paragraphs (i) or (j) of this section it must comply with the requirements specified in paragraphs (k)(1) and (k)(2) of this section:

(1) The reconstructed source, addition, or change shall be in compliance with the new source requirements upon initial startup of the reconstructed source or by the date of promulgation of this subpart, whichever is later; and

(2) The owner or operator of the reconstructed source, addition, or change shall comply with the reporting and recordkeeping requirements that are applicable to new sources. The applicable reports include, but are not limited to:

(i) The application for approval of construction or reconstruction shall be submitted as soon as practical before the construction or reconstruction is planned to commence (but it need not be sooner than 90 days after the date of promulgation of this subpart);

(ii) The Notification of Compliance Status report as required by § 63.654(f) for a new source, addition, or change;

(iii) Periodic Reports and Other Reports as required by § 63.654 (g) and (h);

(iv) Reports and notifications required by § 60.487 of subpart VV of part 60 or § 63.182 of subpart H of this part. The requirements for subpart H are summarized in table 3 of this subpart;

(v) Reports required by 40 CFR 61.357 of subpart FF;

(vi) Reports and notifications required by § 63.428 (b), (c), (g)(1), and (h)(1) through (h)(3) of subpart R. These requirements are summarized in table 4 of this subpart; and

(vii) Reports and notifications required by §§ 63.565 and 63.567 of subpart Y of this part. These requirements are summarized in table 5 of this subpart.

(l) If an additional petroleum refining process unit is added to a plant site or if a miscellaneous process vent, storage vessel, gasoline loading rack, or marine tank vessel loading operation that meets the criteria in paragraphs (c)(1) through (c)(7) of this section is added to an existing petroleum refinery or if another deliberate operational process change creating an additional Group 1 emission point(s) (as defined in § 63.641) is made to an existing petroleum refining process unit, and if the addition or process change is not subject to the new source requirements as determined according to paragraphs (i) or (j) of this section, the requirements in paragraphs (l)(1) through (l)(3) of this section shall apply. Examples of process changes include, but are not limited to, changes in production capacity, or feed or raw material where the change requires construction or physical alteration of the existing equipment or catalyst type, or whenever there is replacement, removal, or addition of recovery equipment. For purposes of this paragraph and paragraph (m) of this section, process changes do not include: Process upsets, unintentional temporary process changes, and changes that are within the equipment configuration and operating conditions documented in the Notification of Compliance Status report required by § 63.654(f).

(1) The added emission point(s) and any emission point(s) within the added or changed petroleum refining process unit are subject to the requirements for an existing source.

(2) The added emission point(s) and any emission point(s) within the added or changed petroleum refining process unit shall be in compliance with this subpart by the dates specified in paragraphs (l)(2)(i) or (l)(2)(ii) of this section, as applicable.

(i) If a petroleum refining process unit is added to a plant site or an emission point(s) is added to any existing petroleum refining process unit, the added emission point(s) shall be in compliance upon initial startup of any added petroleum refining process unit or emission point(s) or by 3 years after the date of promulgation of this subpart, whichever is later.

(ii) If a deliberate operational process change to an existing petroleum refining process unit causes a Group 2 emission point to become a Group 1 emission point (as defined in §63.641), the owner or operator shall be in compliance upon initial startup or by 3 years after the date of promulgation of this subpart, whichever is later, unless the owner or operator demonstrates to the Administrator that achieving compliance will take longer than making the change. If this demonstration is made to the Administrator's satisfaction, the owner or operator shall follow the procedures in paragraphs (m)(1) through (m)(3) of this section to establish a compliance date.

(3) The owner or operator of a petroleum refining process unit or of a storage vessel, miscellaneous process vent, wastewater stream, gasoline loading rack, or marine tank vessel loading operation meeting the criteria in paragraphs (c)(1) through (c)(7) of this section that is added to a plant site and is subject to the requirements for existing sources shall comply with the reporting and recordkeeping requirements that are applicable to existing sources including, but not limited to, the reports listed in paragraphs (l)(3)(i) through (l)(3)(vii) of this section. A process change to an existing petroleum refining process unit shall be subject to the reporting requirements for existing sources including, but not limited to, the reports listed in paragraphs (l)(3)(i) through (l)(3)(vii) of this section. The applicable reports include, but are not limited to:

(i) The Notification of Compliance Status report as required by §63.654(f) for the emission points that were added or changed;

(ii) Periodic Reports and other reports as required by §63.654 (g) and (h);

(iii) Reports and notifications required by sections of subpart A of this part that are applicable to this subpart, as identified in table 6 of this subpart.

(iv) Reports and notifications required by §63.182, or 40 CFR 60.487. The requirements of subpart H of this part are summarized in table 3 of this subpart;

(v) Reports required by §61.357 of subpart FF;

(vi) Reports and notifications required by §63.428 (b), (c), (g)(1), and (h)(1) through (h)(3) of subpart R of this part. These requirements are summarized in table 4 of this subpart; and

(vii) Reports and notifications required by §63.567 of subpart Y of this part. These requirements are summarized in table 5 of this subpart.

(4) If pumps, compressors, pressure relief devices, sampling connection systems, open-ended valves or lines, valves, or instrumentation systems are added to an existing source, they are subject to the equipment leak standards for existing sources in §63.648. A notification of compliance status report shall not be required for such added equipment.

(m) If a change that does not meet the criteria in paragraph (l) of this section is made to a petroleum refining process unit subject to this subpart, and the change causes a Group 2 emission point to become a Group 1 emission point (as defined in §63.641), then the owner or operator shall comply with the requirements of this subpart for existing sources for the Group 1 emission point as expeditiously as practicable, but in no event later than 3 years after the emission point becomes Group 1.

(1) The owner or operator shall submit to the Administrator for approval a compliance schedule, along with a justification for the schedule.

(2) The compliance schedule shall be submitted within 180 days after the change is made, unless the compliance schedule has been previously submitted to the permitting authority. If it is not possible to determine until after the change is implemented whether the emission point has become Group 1, the compliance schedule shall be submitted within 180 days of the date when the affect of the change is known to the source. The compliance schedule may

be submitted in the next Periodic Report if the change is made after the date the Notification of Compliance Status report is due.

(3) The Administrator shall approve or deny the compliance schedule or request changes within 120 calendar days of receipt of the compliance schedule and justification. Approval is automatic if not received from the Administrator within 120 calendar days of receipt.

(n) Overlap of subpart CC with other regulations for storage vessels.

(1) After the compliance dates specified in paragraph (h) of this section, a Group 1 or Group 2 storage vessel that is part of an existing source and is also subject to the provisions of 40 CFR part 60, subpart Kb, is required to comply only with the requirements of 40 CFR part 60, subpart Kb, except as provided in paragraph (n)(8) of this section.

(2) After the compliance dates specified in paragraph (h) of this section a Group 1 storage vessel that is part of a new source and is subject to 40 CFR part 60, subpart Kb is required to comply only with this subpart.

(3) After the compliance dates specified in paragraph (h) of this section, a Group 2 storage vessel that is part of a new source and is subject to the control requirements in § 60.112b of 40 CFR part 60, subpart Kb is required to comply only with 40 CFR part 60, subpart Kb except as provided in paragraph (n)(8) of this section.

(4) After the compliance dates specified in paragraph (h) of this section, a Group 2 storage vessel that is part of a new source and is subject to 40 CFR 60.110b, but is not required to apply controls by 40 CFR 60.110b or 60.112b is required to comply only with this subpart.

(5) After the compliance dates specified in paragraph (h) of this section a Group 1 storage vessel that is also subject to the provisions of 40 CFR part 60, subparts K or Ka is required to only comply with the provisions of this subpart.

(6) After compliance dates specified in paragraph (h) of this section, a Group 2 storage vessel that is subject to the control requirements of 40 CFR part 60, subparts K or Ka is required to comply only with the provisions of 40 CFR part 60, subparts K or Ka except as provided for in paragraph (n)(9) of this section.

(7) After the compliance dates specified in paragraph (h) of this section, a Group 2 storage vessel that is subject to 40 CFR part 60, subparts K or Ka, but not to the control requirements of 40 CFR part 60, subparts K or Ka, is required to comply only with this subpart.

(8) Storage vessels described by paragraphs (n)(1) and (n)(3) of this section are to comply with 40 CFR part 60, subpart Kb except as provided for in paragraphs (n)(8)(i) through (n)(8)(vi) of this section.

(i) Storage vessels that are to comply with § 60.112b(a)(2) of subpart Kb are exempt from the secondary seal requirements of § 60.112b(a)(2)(i)(B) during the gap measurements for the primary seal required by § 60.113b(b) of subpart Kb.

(ii) If the owner or operator determines that it is unsafe to perform the seal gap measurements required in § 60.113b(b) of subpart Kb or to inspect the vessel to determine compliance with § 60.113b(a) of subpart Kb because the roof appears to be structurally unsound and poses an imminent danger to inspecting personnel, the owner or operator shall comply with the requirements in either § 63.120(b)(7)(i) or § 63.120(b)(7)(ii) of subpart G.

(iii) If a failure is detected during the inspections required by § 60.113b(a)(2) or during the seal gap measurements required by § 60.113b(b)(1), and the vessel cannot be repaired within 45 days and the vessel cannot be emptied within 45 days, the owner or operator may utilize up to two extensions of up to 30 additional calendar days each. The owner or operator is not required to provide a request for the extension to the Administrator.

(iv) If an extension is utilized in accordance with paragraph (n)(8)(iii) of this section, the owner or operator shall, in the next periodic report, identify the vessel, provide the information listed in § 60.113b(a)(2) or § 60.113b(b)(4)(iii), and describe the nature and date of the repair made or provide the date the storage vessel was emptied.

(v) Owners and operators of storage vessels complying with subpart Kb of

part 60 may submit the inspection reports required by §§60.115b(a)(3), (a)(4), and (b)(4) of subpart Kb as part of the periodic reports required by this subpart, rather than within the 30-day period specified in §§60.115b(a)(3), (a)(4), and (b)(4) of subpart Kb.

(vi) The reports of rim seal inspections specified in §60.115b(b)(2) are not required if none of the measured gaps or calculated gap areas exceed the limitations specified in §60.113b(b)(4). Documentation of the inspections shall be recorded as specified in §60.115b(b)(3).

(9) Storage vessels described by paragraph (n)(6) of this section that are to comply with 40 CFR part 60, subpart Ka, are to comply with only subpart Ka except as provided for in paragraphs (n)(9)(i) through (n)(9)(iv) of this section.

(i) If the owner or operator determines that it is unsafe to perform the seal gap measurements required in §60.113a(a)(1) of subpart Ka because the floating roof appears to be structurally unsound and poses an imminent danger to inspecting personnel, the owner or operator shall comply with the requirements in either §63.120(b)(7)(i) or §63.120(b)(7)(ii) of subpart G.

(ii) If a failure is detected during the seal gap measurements required by §60.113a(a)(1) of subpart Ka, and the vessel cannot be repaired within 45 days and the vessel cannot be emptied within 45 days, the owner or operator may utilize up to 2 extensions of up to 30 additional calendar days each.

(iii) If an extension is utilized in accordance with paragraph (n)(9)(ii) of this section, the owner or operator shall, in the next periodic report, identify the vessel, describe the nature and date of the repair made or provide the date the storage vessel was emptied. The owner or operator shall also provide documentation of the decision to utilize an extension including a description of the failure, documentation that alternate storage capacity is unavailable, and a schedule of actions that will ensure that the control equipment will be repaired or the vessel emptied as soon as possible.

(iv) Owners and operators of storage vessels complying with subpart Ka of part 60 may submit the inspection reports required by §60.113a(a)(1)(i)(E) of subpart Ka as part of the periodic reports required by this subpart, rather than within the 60-day period specified in §60.113a(a)(1)(i)(E) of subpart Ka.

(o) Overlap of this subpart CC with other regulations for wastewater.

(1) After the compliance dates specified in paragraph (h) of this section a Group 1 wastewater stream managed in a piece of equipment that is also subject to the provisions of 40 CFR part 60, subpart QQQ is required to comply only with this subpart.

(2) After the compliance dates specified in paragraph (h) of this section a Group 1 or Group 2 wastewater stream that is conveyed, stored, or treated in a wastewater stream management unit that also receives streams subject to the provisions of §§63.133 through 63.147 of subpart G wastewater provisions of this part shall comply as specified in paragraph (o)(2)(i) or (o)(2)(ii) of this section. Compliance with the provisions of paragraph (o)(2) of this section shall constitute compliance with the requirements of this subpart for that wastewater stream.

(i) Comply with paragraphs (o)(2)(i)(A) through (o)(2)(i)(C) of this section.

(A) The provisions in §§63.133 through 63.140 of subpart G for all equipment used in the storage and conveyance of the Group 1 or Group 2 wastewater stream.

(B) The provisions in both 40 CFR part 61, subpart FF and in §§63.138 and 63.139 of subpart G for the treatment and control of the Group 1 or Group 2 wastewater stream.

(C) The provisions in §§63.143 through 63.148 of subpart G for monitoring and inspections of equipment and for recordkeeping and reporting requirements. The owner or operator is not required to comply with the monitoring, recordkeeping, and reporting requirements associated with the treatment and control requirements in 40 CFR part 61, subpart FF, §§61.355 through 61.357.

(ii) Comply with paragraphs (o)(2)(ii)(A) and (o)(2)(ii)(B) of this section.

(A) Comply with the provisions of §§63.133 through 63.148 and §§63.151 and 63.152 of subpart G.

(B) For any Group 2 wastewater stream or organic stream whose benzene emissions are subject to control through the use of one or more treatment processes or waste management units under the provisions of 40 CFR part 61, subpart FF on or after December 31, 1992, comply with the requirements of § 63.133 through § 63.147 of subpart G for Group 1 wastewater streams.

(p) Overlap of subpart CC with other regulations for equipment leaks. After the compliance dates specified in paragraph (h) of this section equipment leaks that are also subject to the provisions of 40 CFR parts 60 and 61 are required to comply only with the provisions specified in this subpart.

(q) For overlap of subpart CC with local or State regulations, the permitting authority for the affected source may allow consolidation of the monitoring, recordkeeping, and reporting requirements under this subpart with the monitoring, recordkeeping, and reporting requirements under other applicable requirements in 40 CFR parts 60, 61, or 63, and in any 40 CFR part 52 approved State implementation plan provided the implementation plan allows for approval of alternative monitoring, reporting, or recordkeeping requirements and provided that the permit contains an equivalent degree of compliance and control.

(r) Overlap of subpart CC with other regulations for gasoline loading racks. After the compliance dates specified in paragraph (h) of this section, a Group 1 gasoline loading rack that is part of a source subject to subpart CC and also is subject to the provisions of 40 CFR part 60, subpart XX is required to comply only with this subpart.

[60 FR 43260, Aug. 18, 1995; 61 FR 7051, Feb. 23, 1996, as amended at 61 FR 29878, June 12, 1996; 63 FR 44140, Aug. 18, 1998]

§ 63.641 Definitions.

All terms used in this subpart shall have the meaning given them in the Clean Air Act, subpart A of this part, and in this section. If the same term is defined in subpart A and in this section, it shall have the meaning given in this section for purposes of this subpart.

Affected source means the collection of emission points to which this subpart applies as determined by the criteria in § 63.640.

Aliphatic means open-chained structure consisting of paraffin, olefin and acetylene hydrocarbons and derivatives.

Annual average true vapor pressure means the equilibrium partial pressure exerted by the stored liquid at the temperature equal to the annual average of the liquid storage temperature for liquids stored above or below the ambient temperature or at the local annual average temperature reported by the National Weather Service for liquids stored at the ambient temperature, as determined:

(1) In accordance with methods specified in § 63.111 of subpart G of this part;

(2) From standard reference texts; or

(3) By any other method approved by the Administrator.

Boiler means any enclosed combustion device that extracts useful energy in the form of steam and is not an incinerator.

By compound means by individual stream components, not by carbon equivalents.

Car-seal means a seal that is placed on a device that is used to change the position of a valve (e.g., from opened to closed) in such a way that the position of the valve cannot be changed without breaking the seal.

Closed vent system means a system that is not open to the atmosphere and is configured of piping, ductwork, connections, and, if necessary, flow inducing devices that transport gas or vapor from an emission point to a control device or back into the process. If gas or vapor from regulated equipment is routed to a process (e.g., to a petroleum refinery fuel gas system), the process shall not be considered a closed vent system and is not subject to closed vent system standards.

Combustion device means an individual unit of equipment such as a flare, incinerator, process heater, or boiler used for the combustion of organic hazardous air pollutant vapors.

Connector means flanged, screwed, or other joined fittings used to connect two pipe lines or a pipe line and a piece of equipment. A common connector is a flange. Joined fittings welded completely around the circumference of

the interface are not considered connectors for the purpose of this regulation. For the purpose of reporting and recordkeeping, connector means joined fittings that are accessible.

Continuous record means documentation, either in hard copy or computer readable form, of data values measured at least once every hour and recorded at the frequency specified in § 63.654(i).

Continuous recorder means a data recording device recording an instantaneous data value or an average data value at least once every hour.

Control device means any equipment used for recovering, removing, or oxidizing organic hazardous air pollutants. Such equipment includes, but is not limited to, absorbers, carbon adsorbers, condensers, incinerators, flares, boilers, and process heaters. For miscellaneous process vents (as defined in this section), recovery devices (as defined in this section) are not considered control devices.

Delayed coker vent means a vent that is typically intermittent in nature, and usually occurs only during the initiation of the depressuring cycle of the decoking operation when vapor from the coke drums cannot be sent to the fractionator column for product recovery, but instead is routed to the atmosphere through a closed blowdown system or directly to the atmosphere in an open blowdown system. The emissions from the decoking phases of delayed coker operations, which include coke drum deheading, draining, or decoking (coke cutting), are not considered to be delayed coker vents.

Distillate receiver means overhead receivers, overhead accumulators, reflux drums, and condenser(s) including ejector-condenser(s) associated with a distillation unit.

Distillation unit means a device or vessel in which one or more feed streams are separated into two or more exit streams, each exit stream having component concentrations different from those in the feed stream(s). The separation is achieved by the redistribution of the components between the liquid and the vapor phases by vaporization and condensation as they approach equilibrium within the distillation unit. Distillation unit includes the distillate receiver, reboiler, and any associated vacuum pump or steam jet.

Emission point means an individual miscellaneous process vent, storage vessel, wastewater stream, or equipment leak associated with a petroleum refining process unit; an individual storage vessel or equipment leak associated with a bulk gasoline terminal or pipeline breakout station classified under Standard Industrial Classification code 2911; a gasoline loading rack classified under Standard Industrial Classification code 2911; or a marine tank vessel loading operation located at a petroleum refinery.

Equipment leak means emissions of organic hazardous air pollutants from a pump, compressor, pressure relief device, sampling connection system, open-ended valve or line, valve, or instrumentation system ''in organic hazardous air pollutant service'' as defined in this section. Vents from wastewater collection and conveyance systems (including, but not limited to wastewater drains, sewer vents, and sump drains), tank mixers, and sample valves on storage tanks are not equipment leaks.

Flame zone means the portion of a combustion chamber of a boiler or process heater occupied by the flame envelope created by the primary fuel.

Flexible operation unit means a process unit that manufactures different products periodically by alternating raw materials or operating conditions. These units are also referred to as campaign plants or blocked operations.

Flow indicator means a device that indicates whether gas is flowing, or whether the valve position would allow gas to flow, in a line.

Fuel gas system means the offsite and onsite piping and control system that gathers gaseous streams generated by refinery operations, may blend them with sources of gas, if available, and transports the blended gaseous fuel at suitable pressures for use as fuel in heaters, furnaces, boilers, incinerators, gas turbines, and other combustion devices located within or outside of the refinery. The fuel is piped directly to each individual combustion device, and the system typically operates at pressures over atmospheric. The gaseous streams can contain a mixture of

methane, light hydrocarbons, hydrogen and other miscellaneous species.

Gasoline means any petroleum distillate or petroleum distillate/alcohol blend having a Reid vapor pressure of 27.6 kilopascals or greater that is used as a fuel for internal combustion engines.

Gasoline loading rack means the loading arms, pumps, meters, shutoff valves, relief valves, and other piping and valves necessary to fill gasoline cargo tanks.

Group 1 gasoline loading rack means any gasoline loading rack classified under Standard Industrial Classification code 2911 that is located within a bulk gasoline terminal that has a gasoline throughput greater than 75,700 liters per day. Gasoline throughput shall be the maximum calculated design throughput for the terminal as may be limited by compliance with enforceable conditions under Federal, State, or local law and discovered by the Administrator and any other person.

Group 1 marine tank vessel means a vessel at an existing source loaded at any land- or sea-based terminal or structure that loads liquid commodities with vapor pressures greater than or equal to 10.3 kilopascals in bulk onto marine tank vessels, that emits greater than 9.1 megagrams of any individual HAP or 22.7 megagrams of any combination of HAP annually after August 18, 1999, or a vessel at a new source loaded at any land- or sea-based terminal or structure that loads liquid commodities with vapor pressures greater than or equal to 10.3 kilopascals onto marine tank vessels.

Group 1 miscellaneous process vent means a miscellaneous process vent for which the total organic HAP concentration is greater than or equal to 20 parts per million by volume, and the total volatile organic compound emissions are greater than or equal to 33 kilograms per day for existing sources and 6.8 kilograms per day for new sources at the outlet of the final recovery device (if any) and prior to any control device and prior to discharge to the atmosphere.

Group 1 storage vessel means a storage vessel at an existing source that has a design capacity greater than or equal to 177 cubic meters and stored-liquid maximum true vapor pressure greater than or equal to 10.4 kilopascals and stored-liquid annual average true vapor pressure greater than or equal to 8.3 kilopascals and annual average HAP liquid concentration greater than 4 percent by weight total organic HAP; a storage vessel at a new source that has a design storage capacity greater than or equal to 151 cubic meters and stored-liquid maximum true vapor pressure greater than or equal to 3.4 kilopascals and annual average HAP liquid concentration greater than 2 percent by weight total organic HAP; or a storage vessel at a new source that has a design storage capacity greater than or equal to 76 cubic meters and less than 151 cubic meters and stored-liquid maximum true vapor pressure greater than or equal to 77 kilopascals and annual average HAP liquid concentration greater than 2 percent by weight total organic HAP.

Group 1 wastewater stream means a wastewater stream at a petroleum refinery with a total annual benzene loading of 10 megagrams per year or greater as calculated according to the procedures in 40 CFR 61.342 of subpart FF of part 61 that has a flow rate of 0.02 liters per minute or greater, a benzene concentration of 10 parts per million by weight or greater, and is not exempt from control requirements under the provisions of 40 CFR part 61, subpart FF.

Group 2 gasoline loading rack means a gasoline loading rack classified under Standard Industrial Classification code 2911 that does not meet the definition of a Group 1 gasoline loading rack.

Group 2 marine tank vessel means a marine tank vessel that does not meet the definition of a Group 1 marine tank vessel.

Group 2 miscellaneous process vent means a miscellaneous process vent that does not meet the definition of a Group 1 miscellaneous process vent.

Group 2 storage vessel means a storage vessel that does not meet the definition of a Group 1 storage vessel.

Group 2 wastewater stream means a wastewater stream that does not meet the definition of Group 1 wastewater stream.

Hazardous air pollutant or *HAP* means one of the chemicals listed in section 112(b) of the Clean Air Act.

Incinerator means an enclosed combustion device that is used for destroying organic compounds. Auxiliary fuel may be used to heat waste gas to combustion temperatures. Any energy recovery section present is not physically formed into one manufactured or assembled unit with the combustion section; rather, the energy recovery section is a separate section following the combustion section and the two are joined by ducts or connections carrying flue gas.

In heavy liquid service means that the piece of equipment is not in gas/vapor service or in light liquid service.

In light liquid service means that the piece of equipment contains a liquid that meets the conditions specified in §60.593(d) of part 60, subpart GGG.

In organic hazardous air pollutant service means that a piece of equipment either contains or contacts a fluid (liquid or gas) that is at least 5 percent by weight of total organic HAP's as determined according to the provisions of §63.180(d) of subpart H of this part and table 1 of this subpart. The provisions of §63.180(d) of subpart H also specify how to determine that a piece of equipment is not in organic HAP service.

Leakless valve means a valve that has no external actuating mechanism.

Maximum true vapor pressure means the equilibrium partial pressure exerted by the stored liquid at the temperature equal to the highest calendar-month average of the liquid storage temperature for liquids stored above or below the ambient temperature or at the local maximum monthly average temperature as reported by the National Weather Service for liquids stored at the ambient temperature, as determined:

(1) In accordance with methods specified in §63.111 of subpart G of this part;

(2) From standard reference texts; or

(3) By any other method approved by the Administrator.

Miscellaneous process vent means a gas stream containing greater than 20 parts per million by volume organic HAP that is continuously or periodically discharged during normal operation of a petroleum refining process unit meeting the criteria specified in §63.640(a). Miscellaneous process vents include gas streams that are discharged directly to the atmosphere, gas streams that are routed to a control device prior to discharge to the atmosphere, or gas streams that are diverted through a product recovery device prior to control or discharge to the atmosphere. Miscellaneous process vents include vent streams from: caustic wash accumulators, distillation tower condensers/accumulators, flash/knockout drums, reactor vessels, scrubber overheads, stripper overheads, vacuum (steam) ejectors, wash tower overheads, water wash accumulators, blowdown condensers/accumulators, and delayed coker vents. Miscellaneous process vents do not include:

(1) Gaseous streams routed to a fuel gas system;

(2) Relief valve discharges;

(3) Leaks from equipment regulated under §63.648;

(4) Episodic or nonroutine releases such as those associated with startup, shutdown, malfunction, maintenance, depressuring, and catalyst transfer operations;

(5) In situ sampling systems (onstream analyzers);

(6) Catalytic cracking unit catalyst regeneration vents;

(7) Catalytic reformer regeneration vents;

(8) Sulfur plant vents;

(9) Vents from control devices such as scrubbers, boilers, incinerators, and electrostatic precipitators applied to catalytic cracking unit catalyst regeneration vents, catalytic reformer regeneration vents, and sulfur plant vents;

(10) Vents from any stripping operations applied to comply with the wastewater provisions of this subpart, subpart G of this part, or 40 CFR part 61, subpart FF;

(11) Coking unit vents associated with coke drum depressuring at or below a coke drum outlet pressure of 15 pounds per square inch gauge, deheading, draining, or decoking (coke cutting) or pressure testing after decoking;

(12) Vents from storage vessels;

(13) Emissions from wastewater collection and conveyance systems including, but not limited to, wastewater drains, sewer vents, and sump drains; and

(14) Hydrogen production plant vents through which carbon dioxide is removed from process streams or through which steam condensate produced or treated within the hydrogen plant is degassed or deaerated.

Operating permit means a permit required by 40 CFR parts 70 or 71.

Organic hazardous air pollutant or *organic HAP* in this subpart, means any of the organic chemicals listed in table 1 of this subpart.

Petroleum-based solvents means mixtures of aliphatic hydrocarbons or mixtures of one and two ring aromatic hydrocarbons.

Periodically discharged means discharges that are intermittent and associated with routine operations. Discharges associated with maintenance activities or process upsets are not considered periodically discharged miscellaneous process vents and are therefore not regulated by the petroleum refinery miscellaneous process vent provisions.

Petroleum refining process unit means a process unit used in an establishment primarily engaged in petroleum refining as defined in the Standard Industrial Classification code for petroleum refining (2911), and used primarily for the following:

(1) Producing transportation fuels (such as gasoline, diesel fuels, and jet fuels), heating fuels (such as kerosene, fuel gas distillate, and fuel oils), or lubricants;

(2) Separating petroleum; or

(3) Separating, cracking, reacting, or reforming intermediate petroleum streams.

(4) Examples of such units include, but are not limited to, petroleum-based solvent units, alkylation units, catalytic hydrotreating, catalytic hydrorefining, catalytic hydrocracking, catalytic reforming, catalytic cracking, crude distillation, lube oil processing, hydrogen production, isomerization, polymerization, thermal processes, and blending, sweetening, and treating processes. Petroleum refining process units also include sulfur plants.

Plant site means all contiguous or adjoining property that is under common control including properties that are separated only by a road or other public right-of-way. Common control includes properties that are owned, leased, or operated by the same entity, parent entity, subsidiary, or any combination thereof.

Primary fuel means the fuel that provides the principal heat input (i.e., more than 50 percent) to the device. To be considered primary, the fuel must be able to sustain operation without the addition of other fuels.

Process heater means an enclosed combustion device that primarily transfers heat liberated by burning fuel directly to process streams or to heat transfer liquids other than water.

Process unit means the equipment assembled and connected by pipes or ducts to process raw and/or intermediate materials and to manufacture an intended product. A process unit includes any associated storage vessels. For the purpose of this subpart, process unit includes, but is not limited to, chemical manufacturing process units and petroleum refining process units.

Process unit shutdown means a work practice or operational procedure that stops production from a process unit or part of a process unit during which it is technically feasible to clear process material from a process unit or part of a process unit consistent with safety constraints and during which repairs can be accomplished. An unscheduled work practice or operational procedure that stops production from a process unit or part of a process unit for less than 24 hours is not considered a process unit shutdown. An unscheduled work practice or operational procedure that would stop production from a process unit or part of a process unit for a shorter period of time than would be required to clear the process unit or part of the process unit of materials and start up the unit, or would result in greater emissions than delay of repair of leaking components until the next scheduled process unit shutdown is not considered a process unit shutdown. The use of spare equipment and

technically feasible bypassing of equipment without stopping production are not considered process unit shutdowns.

Recovery device means an individual unit of equipment capable of and used for the purpose of recovering chemicals for use, reuse, or sale. Recovery devices include, but are not limited to, absorbers, carbon adsorbers, and condensers.

Reference control technology for gasoline loading racks means a vapor collection and processing system used to reduce emissions due to the loading of gasoline cargo tanks to 10 milligrams of total organic compounds per liter of gasoline loaded or less.

Reference control technology for marine vessels means a vapor collection system and a control device that reduces captured HAP emissions by 97 percent.

Reference control technology for miscellaneous process vents means a combustion device used to reduce organic HAP emissions by 98 percent, or to an outlet concentration of 20 parts per million by volume.

Reference control technology for storage vessels means either:

(1) An internal floating roof meeting the specifications of §63.119(b) of subpart G except for §63.119 (b)(5) and (b)(6);

(2) An external floating roof meeting the specifications of §63.119(c) of subpart G except for §63.119(c)(2);

(3) An external floating roof converted to an internal floating roof meeting the specifications of §63.119(d) of subpart G except for §63.119(d)(2); or

(4) A closed-vent system to a control device that reduces organic HAP emissions by 95-percent, or to an outlet concentration of 20 parts per million by volume.

(5) For purposes of emissions averaging, these four technologies are considered equivalent.

Reference control technology for wastewater means the use of:

(1) Controls specified in §§61.343 through 61.347 of subpart FF of part 61;

(2) A treatment process that achieves the emission reductions specified in table 7 of this subpart for each individual HAP present in the wastewater stream or is a steam stripper that meets the specifications in §63.138(g) of subpart G of this part; and

(3) A control device to reduce by 95 percent (or to an outlet concentration of 20 parts per million by volume for combustion devices) the organic HAP emissions in the vapor streams vented from treatment processes (including the steam stripper described in paragraph (2) of this definition) managing wastewater.

Refinery fuel gas means a gaseous mixture of methane, light hydrocarbons, hydrogen, and other miscellaneous species (nitrogen, carbon dioxide, hydrogen sulfide, etc.) that is produced in the refining of crude oil and/or petrochemical processes and that is separated for use as a fuel in boilers and process heaters throughout the refinery.

Relief valve means a valve used only to release an unplanned, nonroutine discharge. A relief valve discharge can result from an operator error, a malfunction such as a power failure or equipment failure, or other unexpected cause that requires immediate venting of gas from process equipment in order to avoid safety hazards or equipment damage.

Research and development facility means laboratory and pilot plant operations whose primary purpose is to conduct research and development into new processes and products, where the operations are under the close supervision of technically trained personnel, and is not engaged in the manufacture of products for commercial sale, except in a de minimis manner.

Shutdown means the cessation of a petroleum refining process unit or a unit operation (including, but not limited to, a distillation unit or reactor) within a petroleum refining process unit for purposes including, but not limited to, periodic maintenance, replacement of equipment, or repair.

Startup means the setting into operation of a petroleum refining process unit for purposes of production. Startup does not include operation solely for purposes of testing equipment. Startup does not include changes in product for flexible operation units.

Storage vessel means a tank or other vessel that is used to store organic liquids. Storage vessel does not include:

(1) Vessels permanently attached to motor vehicles such as trucks, railcars, barges, or ships;

(2) Pressure vessels designed to operate in excess of 204.9 kilopascals and without emissions to the atmosphere;

(3) Vessels with capacities smaller than 40 cubic meters;

(4) Bottoms receiver tanks; or

(5) Wastewater storage tanks. Wastewater storage tanks are covered under the wastewater provisions.

Temperature monitoring device means a unit of equipment used to monitor temperature and having an accuracy of ±1 percent of the temperature being monitored expressed in degrees Celsius or ±0.5 °C, whichever is greater.

Total annual benzene means the total amount of benzene in waste streams at a facility on an annual basis as determined in § 61.342 of 40 CFR part 61, subpart FF.

Total organic compounds or *TOC,* as used in this subpart, means those compounds excluding methane and ethane measured according to the procedures of Method 18 of 40 CFR part 60, appendix A. Method 25A may be used alone or in combination with Method 18 to measure TOC as provided in § 63.645 of this subpart.

Wastewater means water or wastewater that, during production or processing, comes into direct contact with or results from the production or use of any raw material, intermediate product, finished product, byproduct, or waste product and is discharged into any individual drain system. Examples are feed tank drawdown; water formed during a chemical reaction or used as a reactant; water used to wash impurities from organic products or reactants; water used to cool or quench organic vapor streams through direct contact; and condensed steam from jet ejector systems pulling vacuum on vessels containing organics.

[60 FR 43260, Aug. 18, 1995, as amended at 61 FR 29879, June 12, 1996; 62 FR 7938, Feb. 21, 1997; 63 FR 31361, June 9, 1998; 63 FR 44141, Aug. 18, 1998]

§ 63.642 General standards.

(a) Each owner or operator of a source subject to this subpart is required to apply for a part 70 or part 71 operating permit from the appropriate permitting authority. If the EPA has approved a State operating permit program under part 70, the permit shall be obtained from the State authority. If the State operating permit program has not been approved, the source shall apply to the EPA Regional Office pursuant to part 71.

(b) [Reserved]

(c) Table 6 of this subpart specifies the provisions of subpart A of this part that apply and those that do not apply to owners and operators of sources subject to this subpart.

(d) Initial performance tests and initial compliance determinations shall be required only as specified in this subpart.

(1) Performance tests and compliance determinations shall be conducted according to the schedule and procedures specified in this subpart.

(2) The owner or operator shall notify the Administrator of the intention to conduct a performance test at least 30 days before the performance test is scheduled.

(3) Performance tests shall be conducted according to the provisions of § 63.7(e) except that performance tests shall be conducted at maximum representative operating capacity for the process. During the performance test, an owner or operator shall operate the control device at either maximum or minimum representative operating conditions for monitored control device parameters, whichever results in lower emission reduction.

(4) Data shall be reduced in accordance with the EPA-approved methods specified in the applicable section or, if other test methods are used, the data and methods shall be validated according to the protocol in Method 301 of appendix A of this part.

(e) Each owner or operator of a source subject to this subpart shall keep copies of all applicable reports and records required by this subpart for at least 5 years except as otherwise specified in this subpart. All applicable records shall be maintained in such a manner that they can be readily accessed within 24 hours. Records may be maintained in hard copy or computer-readable form including, but not

limited to, on paper, microfilm, computer, floppy disk, magnetic tape, or microfiche.

(f) All reports required under this subpart shall be sent to the Administrator at the addresses listed in §63.13 of subpart A of this part. If acceptable to both the Administrator and the owner or operator of a source, reports may be submitted on electronic media.

(g) The owner or operator of an existing source subject to the requirements of this subpart shall control emissions of organic HAP's to the level represented by the following equation:

$$E_A = 0.02\Sigma\ EPV_1 + \Sigma\ EPV_2 + 0.05\Sigma\ ES_1 + \Sigma\ ES_2 + \Sigma\ EGLR_{1C} + \Sigma\ EGLR_2 + (R)\ \Sigma\ EMV_1 + \Sigma\ EMV_2 + \Sigma\ EWW_{1C} + \Sigma\ EWW_2$$

where:

E_A = Emission rate, megagrams per year, allowed for the source.

$0.02\Sigma\ EPV_1$ = Sum of the residual emissions, megagrams per year, from all Group 1 miscellaneous process vents, as defined in §63.641.

$\Sigma\ EPV_2$ = Sum of the emissions, megagrams per year, from all Group 2 process vents, as defined in §63.641.

$0.05\Sigma\ ES_1$ = Sum of the residual emissions, megagrams per year, from all Group 1 storage vessels, as defined in §63.641.

$\Sigma\ ES_2$ = Sum of the emissions, megagrams per year, from all Group 2 storage vessels, as defined in §63.641.

$\Sigma\ EGLR_{1C}$ = Sum of the residual emissions, megagrams per year, from all Group 1 gasoline loading racks, as defined in §63.641.

$\Sigma\ EGLR_2$ = Sum of the emissions, megagrams per year, from all Group 2 gasoline loading racks, as defined in §63.641.

$(R)\Sigma\ EMV_1$ = Sum of the residual emissions megagrams per year, from all Group 1 marine tank vessels, as defined in §63.641.

R = 0.03 for existing sources, 0.02 for new sources.

$\Sigma\ EMV_2$ = Sum of the emissions, megagrams per year from all Group 2 marine tank vessels, as defined in §63.641.

$\Sigma\ EWW_{1C}$ = Sum of the residual emissions from all Group 1 wastewater streams, as defined in §63.641. This term is calculated for each Group 1 stream according to the equation for EWW_{ic} in §63.652(h)(6).

$\Sigma\ EWW_2$ = Sum of emissions from all Group 2 wastewater streams, as defined in §63.641.

The emissions level represented by this equation is dependent on the collection of emission points in the source. The level is not fixed and can change as the emissions from each emission point change or as the number of emission points in the source changes.

(h) The owner or operator of a new source subject to the requirements of this subpart shall control emissions of organic HAP's to the level represented by the equation in paragraph (g) of this section.

(i) The owner or operator of an existing source shall demonstrate compliance with the emission standard in paragraph (g) of this section by following the procedures specified in paragraph (k) of this section for all emission points, or by following the emissions averaging compliance approach specified in paragraph (l) of this section for specified emission points and the procedures specified in paragraph (k) of this section for all other emission points within the source.

(j) The owner or operator of a new source shall demonstrate compliance with the emission standard in paragraph (h) of this section only by following the procedures in paragraph (k) of this section. The owner or operator of a new source may not use the emissions averaging compliance approach.

(k) The owner or operator of an existing source may comply, and the owner or operator of a new source shall comply, with the miscellaneous process vent provisions in §§63.643 through 63.645, the storage vessel provisions in §63.646, the wastewater provisions in §63.647, the gasoline loading rack provisions in §63.650, and the marine tank vessel loading operation provisions in §63.651 of this subpart.

(1) The owner or operator using this compliance approach shall also comply with the requirements of §63.654 as applicable.

(2) The owner or operator using this compliance approach is not required to calculate the annual emission rate

specified in paragraph (g) of this section.

(l) The owner or operator of an existing source may elect to control some of the emission points within the source to different levels than specified under §§ 63.643 through 63.647, §§ 63.650 and 63.651 by using an emissions averaging compliance approach as long as the overall emissions for the source do not exceed the emission level specified in paragraph (g) of this section. The owner or operator using emissions averaging shall meet the requirements in paragraphs (l)(1) and (l)(2) of this section.

(1) Calculate emission debits and credits for those emission points involved in the emissions average according to the procedures specified in § 63.652; and

(2) Comply with the requirements of §§ 63.652, 63.653, and 63.654, as applicable.

(m) A State may restrict the owner or operator of an existing source to using only the procedures in paragraph (k) of this section to comply with the emission standard in paragraph (g) of this section. Such a restriction would preclude the source from using an emissions averaging compliance approach.

[60 FR 43260, Aug. 18, 1995; 61 FR 7051, Feb. 23, 1996, as amended at 61 FR 29879, June 12, 1996]

§ 63.643 Miscellaneous process vent provisions.

(a) The owner or operator of a Group 1 miscellaneous process vent as defined in § 63.641 shall comply with the requirements of either paragraphs (a)(1) or (a)(2) of this section.

(1) Reduce emissions of organic HAP's using a flare that meets the requirements of § 63.11(b) of subpart A of this part.

(2) Reduce emissions of organic HAP's, using a control device, by 98 weight-percent or to a concentration of 20 parts per million by volume, on a dry basis, corrected to 3 percent oxygen, whichever is less stringent. Compliance can be determined by measuring either organic HAP's or TOC's using the procedures in § 63.645.

(b) If a boiler or process heater is used to comply with the percentage of reduction requirement or concentration limit specified in paragraph (a)(2) of this section, then the vent stream shall be introduced into the flame zone of such a device, or in a location such that the required percent reduction or concentration is achieved. Testing and monitoring is required only as specified in § 63.644(a) and § 63.645 of this subpart.

§ 63.644 Monitoring provisions for miscellaneous process vents.

(a) Except as provided in paragraph (b) of this section, each owner or operator of a Group 1 miscellaneous process vent that uses a combustion device to comply with the requirements in § 63.643(a) shall install the monitoring equipment specified in paragraph (a)(1), (a)(2), (a)(3), or (a)(4) of this section, depending on the type of combustion device used. All monitoring equipment shall be installed, calibrated, maintained, and operated according to manufacturer's specifications or other written procedures that provide adequate assurance that the equipment will monitor accurately.

(1) Where an incinerator is used, a temperature monitoring device equipped with a continuous recorder is required.

(i) Where an incinerator other than a catalytic incinerator is used, a temperature monitoring device shall be installed in the firebox or in the ductwork immediately downstream of the firebox in a position before any substantial heat exchange occurs.

(ii) Where a catalytic incinerator is used, temperature monitoring devices shall be installed in the gas stream immediately before and after the catalyst bed.

(2) Where a flare is used, a device (including but not limited to a thermocouple, an ultraviolet beam sensor, or an infrared sensor) capable of continuously detecting the presence of a pilot flame is required.

(3) Any boiler or process heater with a design heat input capacity greater than or equal to 44 megawatt or any boiler or process heater in which all vent streams are introduced into the flame zone is exempt from monitoring.

(4) Any boiler or process heater less than 44 megawatts design heat capacity where the vent stream is not introduced into the flame zone is required to

use a temperature monitoring device in the firebox equipped with a continuous recorder.

(b) An owner or operator of a Group 1 miscellaneous process vent may request approval to monitor parameters other than those listed in paragraph (a) of this section. The request shall be submitted according to the procedures specified in § 63.654(h). Approval shall be requested if the owner or operator:

(1) Uses a control device other than an incinerator, boiler, process heater, or flare; or

(2) Uses one of the control devices listed in paragraph (a) of this section, but seeks to monitor a parameter other than those specified in paragraph (a) of this section.

(c) The owner or operator of a Group 1 miscellaneous process vent using a vent system that contains bypass lines that could divert a vent stream away from the control device used to comply with paragraph (a) of this section shall comply with either paragraph (c)(1) or (c)(2) of this section. Equipment such as low leg drains, high point bleeds, analyzer vents, open-ended valves or lines, pressure relief valves needed for safety reasons, and equipment subject to § 63.648 are not subject to this paragraph.

(1) Install, calibrate, maintain, and operate a flow indicator that determines whether a vent stream flow is present at least once every hour. Records shall be generated as specified in § 63.654(h) and (i). The flow indicator shall be installed at the entrance to any bypass line that could divert the vent stream away from the control device to the atmosphere; or

(2) Secure the bypass line valve in the closed position with a car-seal or a lock-and-key type configuration. A visual inspection of the seal or closure mechanism shall be performed at least once every month to ensure that the valve is maintained in the closed position and the vent stream is not diverted through the bypass line.

(d) The owner or operator shall establish a range that ensures compliance with the emissions standard for each parameter monitored under paragraphs (a) and (b) of this section. In order to establish the range, the information required in § 63.654(f)(3) shall be submitted in the Notification of Compliance Status report.

(e) Each owner or operator of a control device subject to the monitoring provisions of this section shall operate the control device in a manner consistent with the minimum and/or maximum operating parameter value or procedure required to be monitored under paragraphs (a) and (b) of this section. Operation of the control device in a manner that constitutes a period of excess emissions, as defined in § 63.654(g)(6), or failure to perform procedures required by this section shall constitute a violation of the applicable emission standard of this subpart.

[60 FR 43260, Aug. 18, 1995, as amended at 61 FR 29880, June 12, 1996; 63 FR 44141, Aug. 18, 1998]

§ 63.645 Test methods and procedures for miscellaneous process vents.

(a) To demonstrate compliance with § 63.643, an owner or operator shall follow § 63.116 except for § 63.116 (a)(1), (d) and (e) of subpart G of this part except as provided in paragraphs (b) through (d) and paragraph (i) of this section.

(b) All references to § 63.113(a)(1) or (a)(2) in § 63.116 of subpart G of this part shall be replaced with § 63.643(a)(1) or (a)(2), respectively.

(c) In § 63.116(c)(4)(ii)(C) of subpart G of this part, organic HAP's in the list of HAP's in table 1 of this subpart shall be considered instead of the organic HAP's in table 2 of subpart F of this part.

(d) All references to § 63.116(b)(1) or (b)(2) shall be replaced with paragraphs (d)(1) and (d)(2) of this section, respectively.

(1) Any boiler or process heater with a design heat input capacity of 44 megawatts or greater.

(2) Any boiler or process heater in which all vent streams are introduced into the flame zone.

(e) For purposes of determining the TOC emission rate, as specified under paragraph (f) of this section, the sampling site shall be after the last product recovery device (as defined in § 63.641 of this subpart) (if any recovery devices are present) but prior to the inlet of any control device (as defined in § 63.641 of this subpart) that is present, prior to any dilution of the

process vent stream, and prior to release to the atmosphere.

(1) Methods 1 or 1A of 40 CFR part 60, appendix A, as appropriate, shall be used for selection of the sampling site.

(2) No traverse site selection method is needed for vents smaller than 0.10 meter in diameter.

(f) Except as provided in paragraph (g) of this section, an owner or operator seeking to demonstrate that a process vent TOC mass flow rate is less than 33 kilograms per day for an existing source or less than 6.8 kilograms per day for a new source in accordance with the Group 2 process vent definition of this subpart shall determine the TOC mass flow rate by the following procedures:

(1) The sampling site shall be selected as specified in paragraph (e) of this section.

(2) The gas volumetric flow rate shall be determined using Methods 2, 2A, 2C, or 2D of 40 CFR part 60, appendix A, as appropriate.

(3) Method 18 or Method 25A of 40 CFR part 60, appendix A shall be used to measure concentration; alternatively, any other method or data that has been validated according to the protocol in Method 301 of appendix A of this part may be used. If Method 25A is used, and the TOC mass flow rate calculated from the Method 25A measurement is greater than or equal to 33 kilograms per day for an existing source or 6.8 kilograms per day for a new source, Method 18 may be used to determine any non-VOC hydrocarbons that may be deducted to calculate the TOC (minus non-VOC hydrocarbons) concentration and mass flow rate. The following procedures shall be used to calculate parts per million by volume concentration:

(i) The minimum sampling time for each run shall be 1 hour in which either an integrated sample or four grab samples shall be taken. If grab sampling is used, then the samples shall be taken at approximately equal intervals in time, such as 15-minute intervals during the run.

(ii) The TOC concentration (C_{TOC}) is the sum of the concentrations of the individual components and shall be computed for each run using the following equation if Method 18 is used:

$$C_{TOC} = \frac{\sum_{i=1}^{x}\left(\sum_{j=1}^{n} C_{ji}\right)}{X}$$

where:

C_{TOC}=Concentration of TOC (minus methane and ethane), dry basis, parts per million by volume.

C_{ji}=Concentration of sample component j of the sample i, dry basis, parts per million by volume.

n=Number of components in the sample.

x=Number of samples in the sample run.

(4) The emission rate of TOC (minus methane and ethane) (E_{TOC}) shall be calculated using the following equation if Method 18 is used:

$$E = K_2\left[\sum_{j=1}^{n} C_j M_j\right] Q_s$$

where:

E=Emission rate of TOC (minus methane and ethane) in the sample, kilograms per day.

K_2 = Constant, 5.986×10^{-5} (parts per million)$^{-1}$ (gram-mole per standard cubic meter) (kilogram per gram) (minute per day), where the standard temperature (standard cubic meter) is at 20 °C.

C_j=Concentration on a dry basis of organic compound j in parts per million as measured by Method 18 of 40 CFR part 60, appendix A, as indicated in paragraph (f)(3) of this section. C_j includes all organic compounds measured minus methane and ethane.

M_j=Molecular weight of organic compound j, gram per gram-mole.

Q_s=Vent stream flow rate, dry standard cubic meters per minute, at a temperature of 20 °C.

(5) If Method 25A is used, the emission rate of TOC (E_{TOC}) shall be calculated using the following equation: –

$$E_{TOC}=K_2C_{TOC}MQ_s$$

where:

E_{TOC}=Emission rate of TOC (minus methane and ethane) in the sample, kilograms per day.

K_2=Constant, 5.986×10^{-5} (parts per million)$^{-1}$ (gram-mole per standard cubic meter) (kilogram per gram)(minute per day), where the standard temperature (standard cubic meter) is at 20 °C.

C_{TOC}=Concentration of TOC on a dry basis in parts per million volume as measured by Method 25A of 40 CFR part 60, appendix A, as indicated in paragraph (f)(3) of this section.

M=Molecular weight of organic compound used to express units of C_{TOC}, gram per gram-mole.

Q_s=Vent stream flow rate, dry standard cubic meters per minute, at a temperature of 20 °C.

(g) Engineering assessment may be used to determine the TOC emission rate for the representative operating condition expected to yield the highest daily emission rate.

(1) Engineering assessment includes, but is not limited to, the following:

(i) Previous test results provided the tests are representative of current operating practices at the process unit.

(ii) Bench-scale or pilot-scale test data representative of the process under representative operating conditions.

(iii) TOC emission rate specified or implied within a permit limit applicable to the process vent.

(iv) Design analysis based on accepted chemical engineering principles, measurable process parameters, or physical or chemical laws or properties. Examples of analytical methods include, but are not limited to:

(A) Use of material balances based on process stoichiometry to estimate maximum TOC concentrations;

(B) Estimation of maximum flow rate based on physical equipment design such as pump or blower capacities; and

(C) Estimation of TOC concentrations based on saturation conditions.

(v) All data, assumptions, and procedures used in the engineering assessment shall be documented.

(h) The owner or operator of a Group 2 process vent shall recalculate the TOC emission rate for each process vent, as necessary, whenever process changes are made to determine whether the vent is in Group 1 or Group 2. Examples of process changes include, but are not limited to, changes in production capacity, production rate, or catalyst type, or whenever there is replacement, removal, or addition of recovery equipment. For purposes of this paragraph, process changes do not include: process upsets; unintentional, temporary process changes; and changes that are within the range on which the original calculation was based.

(1) The TOC emission rate shall be recalculated based on measurements of vent stream flow rate and TOC as specified in paragraphs (e) and (f) of this section, as applicable, or on best engineering assessment of the effects of the change. Engineering assessments shall meet the specifications in paragraph (g) of this section.

(2) Where the recalculated TOC emission rate is greater than 33 kilograms per day for an existing source or greater than 6.8 kilograms per day for a new source, the owner or operator shall submit a report as specified in §63.654 (f), (g), or (h) and shall comply with the appropriate provisions in §63.643 by the dates specified in §63.640.

(i) A compliance determination for visible emissions shall be conducted within 150 days of the compliance date using Method 22 of 40 CFR part 60, appendix A, to determine visible emissions.

[60 FR 43260, Aug. 18, 1995, as amended at 61 FR 29880, June 12, 1996; 63 FR 44141, Aug. 18, 1998]

§63.646 Storage vessel provisions.

(a) Each owner or operator of a Group 1 storage vessel subject to this subpart shall comply with the requirements of §§63.119 through 63.121 except as provided in paragraphs (b) through (l) of this section.

(b) As used in this section, all terms not defined in §63.641 shall have the meaning given them in 40 CFR part 63, subparts A or G. The Group 1 storage vessel definition presented in §63.641 shall apply in lieu of the Group 1 storage vessel definitions presented in tables 5 and 6 of §63.119 of subpart G of this part.

(1) An owner or operator may use good engineering judgement or test results to determine the stored liquid weight percent total organic HAP for purposes of group determination. Data, assumptions, and procedures used in the determination shall be documented.

(2) When an owner or operator and the Administrator do not agree on whether the annual average weight

percent organic HAP in the stored liquid is above or below 4 percent for a storage vessel at an existing source or above or below 2 percent for a storage vessel at a new source, Method 18 of 40 CFR part 60, appendix A shall be used.

(c) The following paragraphs do not apply to storage vessels at existing sources subject to this subpart: § 63.119 (b)(5), (b)(6), (c)(2), and (d)(2).

(d) References shall apply as specified in paragraphs (d)(1) through (d)(10) of this section.

(1) All references to § 63.100(k) of subpart F of this part (or the schedule provisions and the compliance date) shall be replaced with § 63.640(h),

(2) All references to April 22, 1994 shall be replaced with August 18, 1995.

(3) All references to December 31, 1992 shall be replaced with July 15, 1994.

(4) All references to the compliance dates specified in § 63.100 of subpart F shall be replaced with § 63.640 (h) through (m).

(5) All references to § 63.150 in § 63.119 of subpart G of this part shall be replaced with § 63.652.

(6) All references to § 63.113(a)(2) of subpart G shall be replaced with § 63.643(a)(2) of this subpart.

(7) All references to § 63.126(b)(1) of subpart G shall be replaced with § 63.422(b) of subpart R of this part.

(8) All references to § 63.128(a) of subpart G shall be replaced with § 63.425, paragraphs (a) through (c) and (e) through (h) of subpart R of this part.

(9) All references to § 63.139(d)(1) in § 63.120(d)(1)(ii) of subpart G are not applicable. For sources subject to this subpart, such references shall mean that 40 CFR 61.355 is applicable.

(10) All references to § 63.139(c) in § 63.120(d)(1)(ii) of subpart G are not applicable. For sources subject to this subpart, such references shall mean that § 63.647 of this subpart is applicable.

(e) When complying with the inspection requirements of § 63.120 of subpart G of this part, owners and operators of storage vessels at existing sources subject to this subpart are not required to comply with the provisions for gaskets, slotted membranes, and sleeve seals.

(f) The following paragraphs (f)(1), (f)(2), and (f)(3) of this section apply to Group 1 storage vessels at existing sources:

(1) If a cover or lid is installed on an opening on a floating roof, the cover or lid shall remain closed except when the cover or lid must be open for access.

(2) Rim space vents are to be set to open only when the floating roof is not floating or when the pressure beneath the rim seal exceeds the manufacturer's recommended setting.

(3) Automatic bleeder vents are to be closed at all times when the roof is floating except when the roof is being floated off or is being landed on the roof leg supports.

(g) Failure to perform inspections and monitoring required by this section shall constitute a violation of the applicable standard of this subpart.

(h) References in §§ 63.119 through 63.121 to § 63.122(g)(1), § 63.151, and references to initial notification requirements do not apply.

(i) References to the Implementation Plan in § 63.120, paragraphs (d)(2) and (d)(3)(i) shall be replaced with the Notification of Compliance Status report.

(j) References to the Notification of Compliance Status report in § 63.152(b) shall be replaced with § 63.654(f).

(k) References to the Periodic Reports in § 63.152(c) shall be replaced with § 63.654(g).

(l) The State or local permitting authority can waive the notification requirements of §§ 63.120(a)(5), 63.120(a)(6), 63.120(b)(10)(ii), and 63.120(b)(10)(iii) for all or some storage vessels at petroleum refineries subject to this subpart. The State or local permitting authority may also grant permission to refill storage vessels sooner than 30 days after submitting the notifications in §§ 63.120(a)(6) or 63.120(b)(10)(iii) for all storage vessels at a refinery or for individual storage vessels on a case-by-case basis.

[60 FR 43260, Aug. 18, 1995, as amended at 61 FR 29880, June 12, 1996; 62 FR 7939, Feb. 21, 1997]

§ 63.647 Wastewater provisions.

(a) Except as provided in paragraph (b) of this section, each owner or operator of a Group 1 wastewater stream shall comply with the requirements of §§ 61.340 through 61.355 of 40 CFR part

61, subpart FF for each process wastewater stream that meets the definition in §63.641.

(b) As used in this section, all terms not defined in §63.641 shall have the meaning given them in the Clean Air Act or in 40 CFR part 61, subpart FF, §61.341.

(c) Each owner or operator required under subpart FF of 40 CFR part 61 to perform periodic measurement of benzene concentration in wastewater, or to monitor process or control device operating parameters shall operate in a manner consistent with the minimum or maximum (as appropriate) permitted concentration or operating parameter values. Operation of the process, treatment unit, or control device resulting in a measured concentration or operating parameter value outside the permitted limits shall constitute a violation of the emission standards. Failure to perform required leak monitoring for closed vent systems and control devices or failure to repair leaks within the time period specified in subpart FF of 40 CFR part 61 shall constitute a violation of the standard.

§63.648 Equipment leak standards.

(a) Each owner or operator of an existing source subject to the provisions of this subpart shall comply with the provisions of 40 CFR part 60 subpart VV and paragraph (b) of this section except as provided in paragraphs (a)(1), (a)(2), and (c) through (i) of this section. Each owner or operator of a new source subject to the provisions of this subpart shall comply with subpart H of this part except as provided in paragraphs (c) through (i) of this section.

(1) For purposes of compliance with this section, the provisions of 40 CFR part 60, subpart VV apply only to equipment in organic HAP service, as defined in §63.641 of this subpart.

(2) Calculation of percentage leaking equipment components for subpart VV of 40 CFR part 60 may be done on a process unit basis or a sourcewide basis. Once the owner or operator has decided, all subsequent calculations shall be on the same basis unless a permit change is made.

(b) The use of monitoring data generated before August 18, 1995 to qualify for less frequent monitoring of valves and pumps as provided under 40 CFR part 60 subpart VV or subpart H of this part and paragraph (c) of this section (i.e., quarterly or semiannually) is governed by the requirements of paragraphs (b)(1) and (b)(2) of this section.

(1) Monitoring data must meet the test methods and procedures specified in §60.485(b) of 40 CFR part 60, subpart VV or §63.180(b)(1) through (b)(5) of subpart H of this part except for minor departures.

(2) Departures from the criteria specified in §60.485(b) of 40 CFR part 60 subpart VV or §63.180(b)(1) through (b)(5) of subpart H of this part or from the monitoring frequency specified in subpart VV or in paragraph (c) of this section (such as every 6 weeks instead of monthly or quarterly) are minor and do not significantly affect the quality of the data. An example of a minor departure is monitoring at a slightly different frequency (such as every 6 weeks instead of monthly or quarterly). Failure to use a calibrated instrument is not considered a minor departure.

(c) In lieu of complying with the existing source provisions of paragraph (a) in this section, an owner or operator may elect to comply with the requirements of §§63.161 through 63.169, 63.171, 63.172, 63.175, 63.176, 63.177, 63.179, and 63.180 of subpart H of this part except as provided in paragraphs (c)(1) through (c)(10) and (e) through (i) of this section.

(1) The instrument readings that define a leak for light liquid pumps subject to §63.163 of subpart H of this part and gas/vapor and light liquid valves subject to §63.168 of subpart H of this part are specified in table 2 of this subpart.

(2) In phase III of the valve standard, the owner or operator may monitor valves for leaks as specified in paragraphs (c)(2)(i) or (c)(2)(ii) of this section.

(i) If the owner or operator does not elect to monitor connectors, then the owner or operator shall monitor valves according to the frequency specified in table 8 of this subpart.

(ii) If an owner or operator elects to monitor connectors according to the provisions of §63.649, paragraphs (b), (c), or (d), then the owner or operator

shall monitor valves at the frequencies specified in table 9 of this subpart.

(3) The owner or operator shall decide no later than the first required monitoring period after the phase I compliance date specified in § 63.640(h) whether to calculate the percentage leaking valves on a process unit basis or on a sourcewide basis. Once the owner or operator has decided, all subsequent calculations shall be on the same basis unless a permit change is made.

(4) The owner or operator shall decide no later than the first monitoring period after the phase III compliance date specified in § 63.640(h) whether to monitor connectors according to the provisions in § 63.649, paragraphs (b), (c), or (d).

(5) Connectors in gas/vapor service or light liquid service are subject to the requirements for connectors in heavy liquid service in § 63.169 of subpart H of this part (except for the agitator provisions). The leak definition for valves, connectors, and instrumentation systems subject to § 63.169 is 1,000 parts per million.

(6) In phase III of the pump standard, except as provided in paragraph (c)(7) of this section, owners or operators that achieve less than 10 percent of light liquid pumps leaking or three light liquid pumps leaking, whichever is greater, shall monitor light liquid pumps monthly.

(7) Owners or operators that achieve less than 3 percent of light liquid pumps leaking or one light liquid pump leaking, whichever is greater, shall monitor light liquid pumps quarterly.

(8) An owner or operator may make the election described in paragraphs (c)(3) and (c)(4) of this section at any time except that any election to change after the initial election shall be treated as a permit modification according to the terms of part 70 of this chapter.

(9) When complying with the requirements of § 63.168(e)(3)(i), non-repairable valves shall be included in the calculation of percent leaking valves the first time the valve is identified as leaking and non-repairable. Otherwise, a number of non-repairable valves up to a maximum of 1 percent per year of the total number of valves in organic HAP service up to a maximum of 3 percent may be excluded from calculation of percent leaking valves for subsequent monitoring periods. When the number of non-repairable valves exceeds 3 percent of the total number of valves in organic HAP service, the number of non-repairable valves exceeding 3 percent of the total number shall be included in the calculation of percent leaking valves.

(10) If in phase III of the valve standard any valve is designated as being leakless, the owner or operator has the option of following the provisions of 40 CFR 60.482–7(f). If an owner or operator chooses to comply with the provisions of 40 CFR 60.482–7(f), the valve is exempt from the valve monitoring provisions of § 63.168 of subpart H of this part.

(d) Upon startup of new sources, the owner or operator shall comply with § 63.163(a)(1)(ii) of subpart H of this part for light liquid pumps and § 63.168(a)(1)(ii) of subpart H of this part for gas/vapor and light liquid valves.

(e) For reciprocating pumps in heavy liquid service and agitators in heavy liquid service, owners and operators are not required to comply with the requirements in § 63.169 of subpart H of this part.

(f) Reciprocating pumps in light liquid service are exempt from §§ 63.163 and 60.482 if recasting the distance piece or reciprocating pump replacement is required.

(g) Compressors in hydrogen service are exempt from the requirements of paragraphs (a) and (c) of this section if an owner or operator demonstrates that a compressor is in hydrogen service.

(1) Each compressor is presumed not to be in hydrogen service unless an owner or operator demonstrates that the piece of equipment is in hydrogen service.

(2) For a piece of equipment to be considered in hydrogen service, it must be determined that the percentage hydrogen content can be reasonably expected always to exceed 50 percent by volume.

(i) For purposes of determining the percentage hydrogen content in the process fluid that is contained in or contacts a compressor, the owner or operator shall use either:

(A) Procedures that conform to those specified in § 60.593(b)(2) of 40 part 60, subpart GGG.

(B) Engineering judgment to demonstrate that the percentage content exceeds 50 percent by volume, provided the engineering judgment demonstrates that the content clearly exceeds 50 percent by volume.

(*1*) When an owner or operator and the Administrator do not agree on whether a piece of equipment is in hydrogen service, the procedures in paragraph (g)(2)(i)(A) of this section shall be used to resolve the disagreement.

(*2*) If an owner or operator determines that a piece of equipment is in hydrogen service, the determination can be revised only by following the procedures in paragraph (g)(2)(i)(A) of this section.

(h) Each owner or operator of a source subject to the provisions of this subpart must maintain all records for a minimum of 5 years.

(i) Reciprocating compressors are exempt from seal requirements if recasting the distance piece or compressor replacement is required.

[60 FR 43260, Aug. 18, 1995, as amended at 61 FR 29880, June 12, 1996; 63 FR 44141, Aug. 18, 1998]

§ 63.649 Alternative means of emission limitation: Connectors in gas/vapor service and light liquid service.

(a) If an owner or operator elects to monitor valves according to the provisions of § 63.648(c)(2)(ii), the owner or operator shall implement one of the connector monitoring programs specified in paragraphs (b), (c), or (d) of this section.

(b) *Random 200 connector alternative.* The owner or operator shall implement a random sampling program for accessible connectors of 2.0 inches nominal diameter or greater. The program does not apply to inaccessible or unsafe-to-monitor connectors, as defined in § 63.174 of subpart H. The sampling program shall be implemented source-wide.

(1) Within the first 12 months after the phase III compliance date specified in § 63.640(h), a sample of 200 connectors shall be randomly selected and monitored using Method 21 of 40 CFR part 60, appendix A.

(2) The instrument reading that defines a leak is 1,000 parts per million.

(3) When a leak is detected, it shall be repaired as soon as practicable, but no later than 15 calendar days after the leak is detected except as provided in paragraph (e) of this section. A first attempt at repair shall be made no later than 5 calendar days after the leak is detected.

(4) If a leak is detected, the connector shall be monitored for leaks within the first 3 months after its repair.

(5) After conducting the initial survey required in paragraph (b)(1) of this section, the owner or operator shall conduct subsequent monitoring of connectors at the frequencies specified in paragraphs (b)(5)(i) through (b)(5)(iv) of this section.

(i) If the percentage leaking connectors is 2.0 percent or greater, the owner or operator shall survey a random sample of 200 connectors once every 6 months.

(ii) If the percentage leaking connectors is 1.0 percent or greater but less than 2.0 percent, the owner or operator shall survey a random sample of 200 connectors once per year.

(iii) If the percentage leaking connectors is 0.5 percent or greater but less than 1.0 percent, the owner or operator shall survey a random sample of 200 connectors once every 2 years.

(iv) If the percentage leaking connectors is less than 0.5 percent, the owner or operator shall survey a random sample of 200 connectors once every 4 years.

(6) Physical tagging of the connectors to indicate that they are subject to the monitoring provisions is not required. Connectors may be identified by the area or length of pipe and need not be individually identified.

(c) *Connector inspection alternative.* The owner or operator shall implement a program to monitor all accessible connectors in gas/vapor service that are 2.0 inches (nominal diameter) or greater and inspect all accessible connectors in light liquid service that are 2 inches (nominal diameter) or greater as described in paragraphs (c)(1) through (c)(7) of this section. The program does not apply to inaccessible or unsafe-to-monitor connectors.

(1) Within 12 months after the phase III compliance date specified in § 63.640(h), all connectors in gas/vapor service shall be monitored using Method 21 of 40 CFR part 60 appendix A. The instrument reading that defines a leak is 1,000 parts per million.

(2) All connectors in light liquid service shall be inspected for leaks. A leak is detected if liquids are observed to be dripping at a rate greater than three drops per minute.

(3) When a leak is detected, it shall be repaired as soon as practicable, but no later than 15 calendar days after the leak is detected except as provided in paragraph (e) of this section. A first attempt at repair shall be made no later than 5 calendar days after the leak is detected.

(4) If a leak is detected, connectors in gas/vapor service shall be monitored for leaks within the first 3 months after repair. Connectors in light liquid service shall be inspected for indications of leaks within the first 3 months after repair. A leak is detected if liquids are observed to be dripping at a rate greater than three drops per minute.

(5) After conducting the initial survey required in paragraphs (c)(1) and (c)(2) of this section, the owner or operator shall conduct subsequent monitoring at the frequencies specified in paragraphs (c)(5)(i) through (c)(5)(iii) of this section.

(i) If the percentage leaking connectors is 2.0 percent or greater, the owner or operator shall monitor or inspect, as applicable, the connectors once per year.

(ii) If the percentage leaking connectors is 1.0 percent or greater but less than 2.0 percent, the owner or operator shall monitor or inspect, as applicable, the connectors once every 2 years.

(iii) If the percentage leaking connectors is less than 1.0 percent, the owner or operator shall monitor or inspect, as applicable, the connectors once every 4 years.

(6) The percentage leaking connectors shall be calculated for connectors in gas/vapor service and for connectors in light liquid service. The data for the two groups of connectors shall not be pooled for the purpose of determining the percentage leaking connectors.

(i) The percentage leaking connectors shall be calculated as follows:

$$\% \ C_L=[(C_L-C_{AN})/C_t+C_c)]\times 100$$

where:

$\% \ C_L$=Percentage leaking connectors.

C_L=Number of connectors including nonrepairables, measured at 1,000 parts per million or greater, by Method 21 of 40 CFR part 60, Appendix A.

C_{AN}=Number of allowable nonrepairable connectors, as determined by monitoring, not to exceed 3 percent of the total connector population, C_t.

C_t=Total number of monitored connectors, including nonrepairables, in the process unit.

C_c=Optional credit for removed connectors=0.67×net number (i.e., the total number of connectors removed minus the total added) of connectors in organic HAP service removed from the process unit after the applicability date set forth in § 63.640(h)(4)(iii) for existing process units, and after the date of start-up for new process units. If credits are not taken, then C_c=0.

(ii) Nonrepairable connectors shall be included in the calculation of percentage leaking connectors the first time the connector is identified as leaking and nonrepairable. Otherwise, a number of nonrepairable connectors up to a maximum of 1 percent per year of the total number of connectors in organic HAP service up to a maximum of 3 percent may be excluded from calculation of percentage leaking connectors for subsequent monitoring periods.

(iii) If the number of nonrepairable connectors exceeds 3 percent of the total number of connectors in organic HAP service, the number of nonrepairable connectors exceeding 3 percent of the total number shall be included in the calculation of the percentage leaking connectors.

(7) Physical tagging of the connectors to indicate that they are subject to the monitoring provisions is not required. Connectors may be identified by the area or length of pipe and need not be individually identified.

(d) *Subpart H program.* The owner or operator shall implement a program to comply with the provisions in § 63.174 of this part.

(e) Delay of repair of connectors for which leaks have been detected is allowed if repair is not technically feasible by normal repair techniques without a process unit shutdown. Repair of this equipment shall occur by the end of the next process unit shutdown.

(1) Delay of repair is allowed for equipment that is isolated from the process and that does not remain in organic HAP service.

(2) Delay of repair for connectors is also allowed if:

(i) The owner or operator determines that emissions of purged material resulting from immediate repair would be greater than the fugitive emissions likely to result from delay of repair, and

(ii) When repair procedures are accomplished, the purged material would be collected and destroyed or recovered in a control device.

(f) Any connector that is designated as an unsafe-to-repair connector is exempt from the requirements of paragraphs (b)(3) and (b)(4), (c)(3) and (c)(4), or (d) of this section if:

(1) The owner or operator determines that repair personnel would be exposed to an immediate danger as a consequence of complying with paragraphs (b)(3) and (b)(4), (c)(3) and (c)(4), of this section; or

(2) The connector will be repaired before the end of the next scheduled process unit shutdown.

(g) The owner or operator shall maintain records to document that the connector monitoring or inspections have been conducted as required and to document repair of leaking connectors as applicable.

§ 63.650 Gasoline loading rack provisions.

(a) Except as provided in paragraphs (b) through (c) of this section, each owner or operator of a gasoline loading rack classified under Standard Industrial Classification code 2911 located within a contiguous area and under common control with a petroleum refinery shall comply with subpart R, §§ 63.421, 63.422 (a) through (c), 63.425 (a) through (c), 63.425 (e) through (h), 63.427 (a) and (b), and 63.428 (b), (c), (g)(1), and (h)(1) through (h)(3).

(b) As used in this section, all terms not defined in § 63.641 shall have the meaning given them in subpart A or in 40 CFR part 63, subpart R. The § 63.641 definition of ''affected source'' applies under this section.

(c) Gasoline loading racks regulated under this subpart are subject to the compliance dates specified in § 63.640(h).

[60 FR 43260, Aug. 18, 1995, as amended at 61 FR 29880, June 12, 1996]

§ 63.651 Marine tank vessel loading operation provisions.

(a) Except as provided in paragraphs (b) through (d) of this section, each owner or operator of a marine tank vessel loading operation located at a petroleum refinery shall comply with the requirements of §§ 63.560 through 63.567.

(b) As used in this section, all terms not defined in § 63.641 shall have the meaning given them in subpart A or in 40 CFR part 63, subpart Y. The § 63.641 definition of ''affected source'' applies under this section.

(c) The Initial Notification Report under § 63.567(b) is not required.

(d) The compliance time of 4 years after promulgation of 40 CFR part 63, subpart Y does not apply. The compliance time is specified in § 63.640(h)(3).

[60 FR 43260, Aug. 18, 1995, as amended at 61 FR 29880, June 12, 1996]

§ 63.652 Emissions averaging provisions.

(a) This section applies to owners or operators of existing sources who seek to comply with the emission standard in § 63.642(g) by using emissions averaging according to § 63.642(l) rather than following the provisions of §§ 63.643 through 63.647, and §§ 63.650 and 63.651. Existing marine tank vessel loading operations unable to comply with the standard by using emissions averaging are those marine tank vessels subject to 40 CFR 63.562(e) of this part and the Valdez Marine Terminal source.

(b) The owner or operator shall develop and submit for approval an Implementation Plan containing all of the information required in § 63.653(d) for all points to be included in an emissions average. The Implementation

Plan shall identify all emission points to be included in the emissions average. This must include any Group 1 emission points to which the reference control technology (defined in § 63.641) is not applied and all other emission points being controlled as part of the average.

(c) The following emission points can be used to generate emissions averaging credits if control was applied after November 15, 1990 and if sufficient information is available to determine the appropriate value of credits for the emission point:

(1) Group 2 emission points;

(2) Group 1 storage vessels, Group 1 wastewater streams, Group 1 gasoline loading racks, Group 1 marine tank vessels, and Group 1 miscellaneous process vents that are controlled by a technology that the Administrator or permitting authority agrees has a higher nominal efficiency than the reference control technology. Information on the nominal efficiencies for such technologies must be submitted and approved as provided in paragraph (i) of this section; and

(3) Emission points from which emissions are reduced by pollution prevention measures. Percentages of reduction for pollution prevention measures shall be determined as specified in paragraph (j) of this section.

(i) For a Group 1 emission point, the pollution prevention measure must reduce emissions more than the reference control technology would have had the reference control technology been applied to the emission point instead of the pollution prevention measure except as provided in paragraph (c)(3)(ii) of this section.

(ii) If a pollution prevention measure is used in conjunction with other controls for a Group 1 emission point, the pollution prevention measure alone does not have to reduce emissions more than the reference control technology, but the combination of the pollution prevention measure and other controls must reduce emissions more than the reference control technology would have had it been applied instead.

(d) The following emission points cannot be used to generate emissions averaging credits:

(1) Emission points already controlled on or before November 15, 1990 unless the level of control is increased after November 15, 1990, in which case credit will be allowed only for the increase in control after November 15, 1990;

(2) Group 1 emission points that are controlled by a reference control technology unless the reference control technology has been approved for use in a different manner and a higher nominal efficiency has been assigned according to the procedures in paragraph (i) of this section. For example, it is not allowable to claim that an internal floating roof meeting only the specifications stated in the reference control technology definition in § 63.641 (i.e., that meets the specifications of § 63.119(b) of subpart G but does not have controlled fittings per § 63.119 (b)(5) and (b)(6) of subpart G) applied to a storage vessel is achieving greater than 95 percent control;

(3) Emission points on shutdown process units. Process units that are shut down cannot be used to generate credits or debits;

(4) Wastewater that is not process wastewater or wastewater streams treated in biological treatment units. These two types of wastewater cannot be used to generate credits or debits. Group 1 wastewater streams cannot be left undercontrolled or uncontrolled to generate debits. For the purposes of this section, the terms ''wastewater'' and ''wastewater stream'' are used to mean process wastewater; and

(5) Emission points controlled to comply with a State or Federal rule other than this subpart, unless the level of control has been increased after November 15, 1990 above what is required by the other State or Federal rule. Only the control above what is required by the other State or Federal rule will be credited. However, if an emission point has been used to generate emissions averaging credit in an approved emissions average, and the point is subsequently made subject to a State or Federal rule other than this subpart, the point can continue to generate emissions averaging credit for the purpose of complying with the previously approved average.

(e) For all points included in an emissions average, the owner or operator shall:

(1) Calculate and record monthly debits for all Group 1 emission points that are controlled to a level less stringent than the reference control technology for those emission points. Equations in paragraph (g) of this section shall be used to calculate debits.

(2) Calculate and record monthly credits for all Group 1 or Group 2 emission points that are overcontrolled to compensate for the debits. Equations in paragraph (h) of this section shall be used to calculate credits. Emission points and controls that meet the criteria of paragraph (c) of this section may be included in the credit calculation, whereas those described in paragraph (d) of this section shall not be included.

(3) Demonstrate that annual credits calculated according to paragraph (h) of this section are greater than or equal to debits calculated for the same annual compliance period according to paragraph (g) of this section.

(i) The initial demonstration in the Implementation Plan that credit-generating emission points will be capable of generating sufficient credits to offset the debits from the debit-generating emission points must be made under representative operating conditions.

(ii) After the compliance date, actual operating data will be used for all debit and credit calculations.

(4) Demonstrate that debits calculated for a quarterly (3-month) period according to paragraph (g) of this section are not more than 1.30 times the credits for the same period calculated according to paragraph (h) of this section. Compliance for the quarter shall be determined based on the ratio of credits and debits from that quarter, with 30 percent more debits than credits allowed on a quarterly basis.

(5) Record and report quarterly and annual credits and debits in the Periodic Reports as specified in § 63.654(g)(8). Every fourth Periodic Report shall include a certification of compliance with the emissions averaging provisions as required by § 63.654(g)(8)(iii).

(f) Debits and credits shall be calculated in accordance with the methods and procedures specified in paragraphs (g) and (h) of this section, respectively, and shall not include emissions from the following:

(1) More than 20 individual emission points. Where pollution prevention measures (as specified in paragraph (j)(1) of this section) are used to control emission points to be included in an emissions average, no more than 25 emission points may be included in the average. For example, if two emission points to be included in an emissions average are controlled by pollution prevention measures, the average may include up to 22 emission points.

(2) Periods of startup, shutdown, and malfunction as described in the source's startup, shutdown, and malfunction plan required by § 63.6(e)(3) of subpart A of this part.

(3) For emission points for which continuous monitors are used, periods of excess emissions as defined in § 63.654(g)(6)(i). For these periods, the calculation of monthly credits and debits shall be adjusted as specified in paragraphs (f)(3)(i) through (f)(3)(iii) of this section.

(i) No credits would be assigned to the credit-generating emission point.

(ii) Maximum debits would be assigned to the debit-generating emission point.

(iii) The owner or operator may use the procedures in paragraph (l) of this section to demonstrate to the Administrator that full or partial credits or debits should be assigned.

(g) Debits are generated by the difference between the actual emissions from a Group 1 emission point that is uncontrolled or is controlled to a level less stringent than the reference control technology, and the emissions allowed for Group 1 emission point. Debits shall be calculated as follows:

(1) The overall equation for calculating sourcewide debits is:

$$\text{Debits} = \sum_{i=1}^{n}\left(EPV_{iACTUAL} - (0.02)EPV_{iu}\right) + \sum_{i=1}^{n}(ES_{iACTUAL} - (0.05)ES_{iu}) + \sum_{i=1}^{n}\left(EGLR_{iACTUAL} - EGLR_{iC}\right) + \sum_{i=1}^{n}\left(EMV_{iACTUAL} - (0.03)EMViu\right)$$

where:

Debits and all terms of the equation are in units of megagrams per month, and

$EPV_{iACTUAL}$=Emissions from each Group 1 miscellaneous process vent i that is uncontrolled or is controlled to a level less stringent than the reference control technology. This is calculated according to paragraph (g)(2) of this section.

(0.02) EPV_{iu}=Emissions from each Group 1 miscellaneous process vent i if the reference control technology had been applied to the uncontrolled emissions, calculated according to paragraph (g)(2) of this section.

$ES_{iACTUAL}$=Emissions from each Group 1 storage vessel i that is uncontrolled or is controlled to a level less stringent than the reference control technology. This is calculated according to paragraph (g)(3) of this section.

(0.05) ES_{iu}=Emissions from each Group 1 storage vessel i if the reference control technology had been applied to the uncontrolled emissions, calculated according to paragraph (g)(3) of this section.

$EGLR_{iACTUAL}$=Emissions from each Group 1 gasoline loading rack i that is uncontrolled or is controlled to a level less stringent than the reference control technology. This is calculated according to paragraph (g)(4) of this section.

$EGLR_{ic}$=Emissions from each Group 1 gasoline loading rack i if the reference control technology had been applied to the uncontrolled emissions. This is calculated according to paragraph (g)(4) of this section.

EMV_{ACTUAL}=Emissions from each Group 1 marine tank vessel i that is uncontrolled or is controlled to a level less stringent than the reference control technology. This is calculated according to paragraph (g)(5) of this section.

(0.03) EMV_{iu}=Emissions from each Group 1 marine tank vessel i if the reference control technology had been applied to the uncontrolled emissions calculated according to paragraph (g)(5) of this section.

n=The number of Group 1 emission points being included in the emissions average. The value of n is not necessarily the same for each kind of emission point.

(2) Emissions from miscellaneous process vents shall be calculated as follows:

(i) For purposes of determining miscellaneous process vent stream flow rate, organic HAP concentrations, and temperature, the sampling site shall be after the final product recovery device, if any recovery devices are present; before any control device (for miscellaneous process vents, recovery devices shall not be considered control devices); and before discharge to the atmosphere. Method 1 or 1A of part 60, appendix A shall be used for selection of the sampling site.

(ii) The following equation shall be used for each miscellaneous process vent i to calculate EPV_{iu}:

$$EPV_{iu} = \left(2.494 \times 10^{-9}\right) Qh \left(\sum_{j=1}^{n} C_j M_j\right)$$

where:

EPV_{iu}=Uncontrolled process vent emission rate from miscellaneous process vent i, megagrams per month.

Q=Vent stream flow rate, dry standard cubic meters per minute, measured using Methods 2, 2A, 2C, or 2D of part 60 appendix A, as appropriate.

h=Monthly hours of operation during which positive flow is present in the vent, hours per month.

C_j=Concentration, parts per million by volume, dry basis, of organic HAP j

as measured by Method 18 of part 60 appendix A.

M_j=Molecular weight of organic HAP j, gram per gram-mole.

n=Number of organic HAP's in the miscellaneous process vent stream.

(A) The values of Q, C_j, and M_j shall be determined during a performance test conducted under representative operating conditions. The values of Q, C_j, and M_j shall be established in the Notification of Compliance Status report and must be updated as provided in paragraph (g)(2)(ii)(B) of this section.

(B) If there is a change in capacity utilization other than a change in monthly operating hours, or if any other change is made to the process or product recovery equipment or operation such that the previously measured values of Q, C_j, and M_j are no longer representative, a new performance test shall be conducted to determine new representative values of Q, C_j, and M_j. These new values shall be used to calculate debits and credits from the time of the change forward, and the new values shall be reported in the next Periodic Report.

(iii) The following procedures and equations shall be used to calculate $EPV_{iACTUAL}$:

(A) If the vent is not controlled by a control device or pollution prevention measure, $EPV_{iACTUAL} = EPV_{iu}$, where EPV_{iu} is calculated according to the procedures in paragraphs (g)(2)(i) and (g)(2)(ii) of this section.

(B) If the vent is controlled using a control device or a pollution prevention measure achieving less than 98-percent reduction,

$$EPV_{iACTUAL} = EPV_{iu} \times \left(1 - \frac{\text{Percent reduction}}{100\%}\right)$$

(*1*) The percent reduction shall be measured according to the procedures in §63.116 of subpart G if a combustion control device is used. For a flare meeting the criteria in §63.116(a) of subpart G, or a boiler or process heater meeting the criteria in §63.645(d) of this subpart or §63.116(b) of subpart G, the percentage of reduction shall be 98 percent. If a noncombustion control device is used, percentage of reduction shall be demonstrated by a performance test at the inlet and outlet of the device, or, if testing is not feasible, by a control design evaluation and documented engineering calculations.

(*2*) For determining debits from miscellaneous process vents, product recovery devices shall not be considered control devices and cannot be assigned a percentage of reduction in calculating $EPV_{iACTUAL}$. The sampling site for measurement of uncontrolled emissions is after the final product recovery device.

(*3*) Procedures for calculating the percentage of reduction of pollution prevention measures are specified in paragraph (j) of this section.

(3) Emissions from storage vessels shall be calculated as specified in §63.150(g)(3) of subpart G.

(4) Emissions from gasoline loading racks shall be calculated as follows:

(i) The following equation shall be used for each gasoline loading rack i to calculate $EGLR_{iu}$:

$$EGLR_{iu} = \left(1.20 \times 10^{-7}\right)\frac{SPMG}{T}$$

where:

$EGLR_{iu}$=Uncontrolled transfer HAP emission rate from gasoline loading rack i, megagrams per month

S=Saturation factor, dimensionless (see table 33 of subpart G).

P=Weighted average rack partial pressure of organic HAP's transferred at the rack during the month, kilopascals.

M=Weighted average molecular weight of organic HAP's transferred at the gasoline loading rack during the month, gram per gram-mole.

G=Monthly volume of gasoline transferred from gasoline loading rack, liters per month.

T=Weighted rack bulk liquid loading temperature during the month, degrees kelvin (degrees Celsius °C + 273).

(ii) The following equation shall be used for each gasoline loading rack i to calculate the weighted average rack partial pressure:

$$P = \frac{\sum_{1}^{j=n} (P_j)(G_j)}{G}$$

where:

P_j=Maximum true vapor pressure of individual organic HAP transferred at the rack, kilopascals.

G=Monthly volume of organic HAP transferred, liters per month, and

$$G = \sum_{1}^{j=n} G_j$$

G_j=Monthly volume of individual organic HAP transferred at the gasoline loading rack, liters per month.

n=Number of organic HAP's transferred at the gasoline loading rack.

(iii) The following equation shall be used for each gasoline loading rack i to calculate the weighted average rack molecular weight:

$$M = \frac{\sum_{1}^{j=n} (M_j)(G_j)}{G}$$

where:

M_j=Molecular weight of individual organic HAP transferred at the rack, gram per gram-mole.

G, G_j, and n are as defined in paragraph (g)(4)(ii) of this section.

(iv) The following equation shall be used for each gasoline loading rack i to calculate the monthly weighted rack bulk liquid loading temperature:

$$T = \frac{\sum_{1}^{j=n} (T_j)(G_j)}{G}$$

T_j=Average annual bulk temperature of individual organic HAP loaded at the gasoline loading rack, kelvin (degrees Celsius °C+273).

G, G_j, and n are as defined in paragraph (g)(4)(ii) of this section.

(v) The following equation shall be used to calculate $EGLR_{ic}$:

$$EGLR_{ic} = 1 \times 10^{-8} G$$

G is as defined in paragraph (g)(4)(ii) of this section.

(vi) The following procedures and equations shall be used to calculate $EGLR_{iACTUAL}$:

(A) If the gasoline loading rack is not controlled, $EGLR_{iACTUAL}=EGLR_{iu}$, where $EGLR_{iu}$ is calculated using the equations specified in paragraphs (g)(4)(i) through (g)(4)(iv) of this section.

(B) If the gasoline loading rack is controlled using a control device or a pollution prevention measure not achieving the requirement of less than 10 milligrams of TOC per liter of gasoline loaded,

$$EGLR_{iACTUAL} = EGLR_{iu}\left(\frac{1 - \text{Percent reduction}}{100\%}\right)$$

(*1*) The percent reduction for a control device shall be measured according to the procedures and test methods specified in §63.128(a) of subpart G. If testing is not feasible, the percentage of reduction shall be determined through a design evaluation according to the procedures specified in §63.128(h) of subpart G.

(*2*) Procedures for calculating the percentage of reduction for pollution prevention measures are specified in paragraph (j) of this section.

(5) Emissions from marine tank vessel loading shall be calculated as follows:

(i) The following equation shall be used for each marine tank vessel i to calculate EMV_{iu}:

$$EMV_{iu} = \sum_{i=1}^{m} (Q_i)(F_i)(P_i)$$

where:

EMV_{iu}=Uncontrolled marine tank vessel HAP emission rate from marine tank vessel i, megagrams per month.

Q_i=Quantity of commodity loaded (per vessel type), liters.

F_i=Emission factor, megagrams per liter.

P_i=Percent HAP.

m=Number of combinations of commodities and vessel types loaded.

Emission factors shall be based on test data or emission estimation procedures specified in §63.565(l) of subpart Y.

(ii) The following procedures and equations shall be used to calculate $EMV_{iACTUAL}$:

(A) If the marine tank vessel is not controlled, $EMV_{iACTUAL}$=EMV_{iu}, where EMV_{iu} is calculated using the equations specified in paragraph (g)(5)(i) of this section.

(B) If the marine tank vessel is controlled using a control device or a pollution prevention measure achieving less than 97-percent reduction,

$$EMV_{iACTUAL} = EMV_{iu}\left(\frac{1 - \text{Percent reduction}}{100\%}\right)$$

(*1*) The percent reduction for a control device shall be measured according to the procedures and test methods specified in §63.565(c) of subpart Y. If testing is not feasible, the percentage of reduction shall be determined through a design evaluation according to the procedures specified in §63.128(h) of subpart G.

(*2*) Procedures for calculating the percentage of reduction for pollution prevention measures are specified in paragraph (j) of this section.

(h) Credits are generated by the difference between emissions that are allowed for each Group 1 and Group 2 emission point and the actual emissions from a Group 1 or Group 2 emission point that has been controlled after November 15, 1990 to a level more stringent than what is required by this subpart or any other State or Federal rule or statute. Credits shall be calculated as follows:

(1) The overall equation for calculating sourcewide credits is:

$$\text{Credits} = D\sum_{i=1}^{n}\left((0.02)\ EPV1_{iu} - EPV1_{iACTUAL}\right) + D\sum_{i=1}^{m}\left(EPV2_{iBASE} - EPV2_{iACTUAL}\right) +$$

$$D\sum_{i=1}^{n}\left((0.05)\ ES1_{iu} - ES1_{iACTUAL}\right) + D\sum_{i=1}^{m}\left(ES2_{iBASE} - ES2_{iACTUAL}\right) +$$

$$D\sum_{i=1}^{n}\left(\ EGLR_{ic} - EGLRl_{i\,ACTUAL}\right) + D\sum_{i=1}^{m}\left(EGLR2_{iBASE} - EGLR2_{iACTUAL}\right) +$$

$$D\sum_{i=1}^{n}\left((0.03)\ EMV1_{iu} - EMV1_{iACTUAL}\right) + D\sum_{i=1}^{m}\left(EMV2_{iBASE} - EMV2_{iACTUAL}\right) +$$

$$D\sum_{i=1}^{n}\left(EWW1_{ic} - EWW1_{iACTUAL}\right) + D\sum_{i=1}^{m}\left(EWW2_{iBASE} - EWW2_{iACTUAL}\right)$$

where:

Credits and all terms of the equation are in units of megagrams per month, the baseline date is November 15, 1990, and

D=Discount factor=0.9 for all credit-generating emission points except those controlled by a pollution prevention measure, which will not be discounted.

$EPV1_{iACTUAL}$=Emissions for each Group 1 miscellaneous process vent i that is controlled to a level more stringent than the reference control technology, calculated according to paragraph (h)(2) of this section.

(0.02) $EPV1_{iu}$=Emissions from each Group 1 miscellaneous process vent i if the reference control technology had been applied to the uncontrolled emissions. $EPV1_{iu}$ is calculated according to paragraph (h)(2) of this section.

$EPV2_{iBASE}$=Emissions from each Group 2 miscellaneous process vent; at the baseline date, as calculated in paragraph (h)(2) of this section.

$EPV2_{iACTUAL}$=Emissions from each Group 2 miscellaneous process vent that is controlled, calculated according to paragraph (h)(2) of this section.

$ES1_{iACTUAL}$=Emissions from each Group 1 storage vessel i that is controlled to a level more stringent than the reference control technology, calculated according to paragraph (h)(3) of this section.

(0.05) $ES1_{iu}$=Emissions from each Group 1 storage vessel i if the reference control technology had been applied to the uncontrolled emissions. $ES1_{iu}$ is calculated according to paragraph (h)(3) of this section.

$ES2_{iACTUAL}$=Emissions from each Group 2 storage vessel i that is controlled, calculated according to paragraph (h)(3) of this section.

$ES2_{iBASE}$=Emissions from each Group 2 storage vessel i at the baseline date, as calculated in paragraph (h)(3) of this section.

$EGLR1_{iACTUAL}$=Emissions from each Group 1 gasoline loading rack i that is controlled to a level more stringent than the reference control technology, calculated according to paragraph (h)(4) of this section.

$EGLR_{ic}$=Emissions from each Group 1 gasoline loading rack i if the reference control technology had been applied to the uncontrolled emissions. $EGLR_{iu}$ is calculated according to paragraph (h)(4) of this section.

$EGRL2_{iACTUAL}$=Emissions from each Group 2 gasoline loading rack i that is controlled, calculated according to paragraph (h)(4) of this section.

$EGLR2_{iBASE}$=Emissions from each Group 2 gasoline loading rack i at

the baseline date, as calculated in paragraph (h)(4) of this section.

$EMV1_{iACTUAL}$=Emissions from each Group 1 marine tank vessel i that is controlled to a level more stringent than the reference control technology, calculated according to paragraph (h)(4) of this section.

(0.03)$EMV1_{iu}$=Emissions from each Group 1 marine tank vessel i if the reference control technology had been applied to the uncontrolled emissions. $EMV1_{iu}$ is calculated according to paragraph (h)(5) of this section.

$EMV2_{iACTUAL}$=Emissions from each Group 2 marine tank vessel i that is controlled, calculated according to paragraph (h)(5) of this section.

$EMV2_{iBASE}$=Emissions from each Group 2 marine tank vessel i at the baseline date, as calculated in paragraph (h)(5) of this section.

$EWW1_{iACTUAL}$=Emissions from each Group 1 wastewater stream i that is controlled to a level more stringent than the reference control technology, calculated according to paragraph (h)(6) of this section.

$EWW1_{ic}$=Emissions from each Group 1 wastewater stream i if the reference control technology had been applied to the uncontrolled emissions, calculated according to paragraph (h)(6) of this section.

$EWW2_{iACTUAL}$=Emissions from each Group 2 wastewater stream i that is controlled, calculated according to paragraph (h)(6) of this section.

$EWW2_{iBASE}$=Emissions from each Group 2 wastewater stream i at the baseline date, calculated according to paragraph (h)(6) of this section.

n=Number of Group 1 emission points included in the emissions average. The value of n is not necessarily the same for each kind of emission point.

m=Number of Group 2 emission points included in the emissions average. The value of m is not necessarily the same for each kind of emission point.

(i) For an emission point controlled using a reference control technology, the percentage of reduction for calculating credits shall be no greater than the nominal efficiency associated with the reference control technology, unless a higher nominal efficiency is assigned as specified in paragraph (h)(1)(ii) of this section.

(ii) For an emission point controlled to a level more stringent than the reference control technology, the nominal efficiency for calculating credits shall be assigned as described in paragraph (i) of this section. A reference control technology may be approved for use in a different manner and assigned a higher nominal efficiency according to the procedures in paragraph (i) of this section.

(iii) For an emission point controlled using a pollution prevention measure, the nominal efficiency for calculating credits shall be determined as described in paragraph (j) of this section.

(2) Emissions from process vents shall be determined as follows:

(i) Uncontrolled emissions from miscellaneous process vents, $EPV1_{iu}$, shall be calculated according to the procedures and equation for EPV_{iu} in paragraphs (g)(2)(i) and (g)(2)(ii) of this section.

(ii) Actual emissions from miscellaneous process vents controlled using a technology with an approved nominal efficiency greater than 98 percent or a pollution prevention measure achieving greater than 98 percent emission reduction, $EPV1_{iACTUAL}$, shall be calculated according to the following equation:

$$EPV1_{iACTUAL} = EPV1_{iu}\left(1 - \frac{\text{Nominal efficiency}\%}{100\%}\right)$$

(iii) The following procedures shall be used to calculate actual emissions from Group 2 process vents, $EPV2_{iACTUAL}$:

(A) For a Group 2 process vent controlled by a control device, a recovery device applied as a pollution prevention project, or a pollution prevention measure, if the control achieves a percentage of reduction less than or equal to a 98 percent reduction,

$$EPV2_{iACTUAL} = EPV2_{iu} \times \left(1 - \frac{\text{Percent reduction}}{100\%}\right)$$

(*1*) $EPV2_{iu}$ shall be calculated according to the equations and procedures for EPV_{iu} in paragraphs (g)(2)(i) and (g)(2)(ii) of this section except as provided in paragraph (h)(2)(iii)(A)(*3*) of this section.

(*2*) The percentage of reduction shall be calculated according to the procedures in paragraphs (g)(2)(iii)(B)(*1*) through (g)(2)(iii)(B)(*3*) of this section except as provided in paragraph (h)(2)(iii)(A)(*4*) of this section.

(*3*) If a recovery device was added as part of a pollution prevention project, $EPV2_{iu}$ shall be calculated prior to that recovery device. The equation for EPV_{iu} in paragraph (g)(2)(ii) of this section shall be used to calculate $EPV2_{iu}$; however, the sampling site for measurement of vent stream flow rate and organic HAP concentration shall be at the inlet of the recovery device.

(*4*) If a recovery device was added as part of a pollution prevention project, the percentage of reduction shall be demonstrated by conducting a performance test at the inlet and outlet of that recovery device.

(B) For a Group 2 process vent controlled using a technology with an approved nominal efficiency greater than a 98 percent or a pollution prevention measure achieving greater than 98 percent reduction,

$$EPV2_{iACTUAL} = EPV2_{iu}\left(1 - \frac{\text{Nominal efficiency}\%}{100\%}\right)$$

(iv) Emissions from Group 2 process vents at baseline, $EPV2_{iBASE}$, shall be calculated as follows:

(A) If the process vent was uncontrolled on November 15, 1990, $EPV2_{iBASE}=EPV2_{iu}$, and shall be calculated according to the procedures and equation for EPV_{iu} in paragraphs (g)(2)(i) and (g)(2)(ii) of this section.

(B) If the process vent was controlled on November 15, 1990,

$$EPV2_{BASE} = EPV2_{iu}\left(1 - \frac{\text{Percent reduction}\%}{100\%}\right)$$

where $EPV2_{iu}$ is calculated according to the procedures and equation for EPV_{iu} in paragraphs (g)(2)(i) and (g)(2)(ii) of this section. The percentage of reduction shall be calculated according to the procedures specified in paragraphs (g)(2)(iii)(B)(*1*) through (g)(2)(iii)(B)(*3*) of this section.

(C) If a recovery device was added to a process vent as part of a pollution prevention project initiated after November 15, 1990, $EPV2_{iBASE}=EPV2_{iu}$, where $EPV2_{iu}$ is calculated according to paragraph (h)(2)(iii)(A)(*3*) of this section.

(3) Emissions from storage vessels shall be determined as specified in §63.150(h)(3) of subpart G, except as follows:

(i) All references to §63.119(b) in §63.150(h)(3) of subpart G shall be replaced with: §63.119 (b) or §63.119(b) except for §63.119(b)(5) and (b)(6).

(ii) All references to §63.119(c) in §63.150(h)(3) of subpart G shall be replaced with: §63.119(c) or §63.119(c) except for §63.119(c)(2).

(iii) All references to §63.119(d) in §63.150(h)(3) of subpart G shall be replaced with: §63.119(d) or §63.119(d) except for §63.119(d)(2).

(4) Emissions from gasoline loading racks shall be determined as follows:

(i) Uncontrolled emissions from Group 1 gasoline loading racks, $EGLR1_{iu}$, shall be calculated according to the procedures and equations for $EGLR_{iu}$ as described in paragraphs (g)(4)(i) through (g)(4)(iv) of this section.

(ii) Emissions from Group 1 gasoline loading racks if the reference control technology had been applied, $EGLR_{ic}$, shall be calculated according to the procedures and equations in paragraph (g)(4)(v) of this section.

(iii) Actual emissions from Group 1 gasoline loading racks controlled to less than 10 milligrams of TOC per liter of gasoline loaded; $EGLR_{iACTUAL}$, shall be calculated according to the following equation:

$$EGLR1_{iACTUAL} = EGLR1_{iu}\left(1 - \frac{\text{Nominal efficiency}}{100\%}\right)$$

(iv) The following procedures shall be used to calculate actual emissions from Group 2 gasoline loading racks, $EGLR2_{iACTUAL}$:

(A) For a Group 2 gasoline loading rack controlled by a control device or a pollution prevention measure achieving emissions reduction but where emissions are greater than the 10 milligrams of TOC per liter of gasoline loaded requirement,

$$EGLR2_{iACTUAL} = EGLR2_{iu}\left(1 - \frac{\text{Percent reduction}}{100\%}\right)$$

(*1*) $EGLR2_{iu}$ shall be calculated according to the equations and procedures for $EGLR_{iu}$ in paragraphs (g)(4)(i) through (g)(4)(iv) of this section.

(*2*) The percentage of reduction shall be calculated according to the procedures in paragraphs (g)(4)(vi)(B)(*1*) and (g)(4)(vi)(B)(*2*) of this section.

(B) For a Group 2 gasoline loading rack controlled by using a technology with an approved nominal efficiency greater than 98 percent or a pollution prevention measure achieving greater than a 98-percent reduction,

$$EGLR2_{iACTUAL} = EGLR2_{iu}\left(1 - \frac{\text{Nominal efficiency}}{100\%}\right)$$

(v) Emissions from Group 2 gasoline loading racks at baseline, $EGLR2_{iBASE}$, shall be calculated as follows:

(A) If the gasoline loading rack was uncontrolled on November 15, 1990, $EGLR2_{iBASE}=EGLR2_{iu}$, and shall be calculated according to the procedures and equations for $EGLR_{iu}$ in paragraphs (g)(4)(i) through (g)(4)(iv) of this section.

(B) If the gasoline loading rack was controlled on November 15, 1990,

$$EGLR2_{iBASE} = EGLR2_{iu}\left(1 - \frac{\text{Percent reduction}}{100\%}\right)$$

where $EGLR2_{iu}$ is calculated according to the procedures and equations for $EGLR_{iu}$ in paragraphs (g)(4)(i) through (g)(4)(iv) of this section. Percentage of reduction shall be calculated according to the procedures in paragraphs (g)(4)(vi)(B)(*1*) and (g)(4)(vi)(B)(*2*) of this section.

(5) Emissions from marine tank vessels shall be determined as follows:

(i) Uncontrolled emissions from Group 1 marine tank vessels, $EMV1_{iu}$, shall be calculated according to the procedures and equations for EMV_{iu} as described in paragraph (g)(5)(i) of this section.

(ii) Actual emissions from Group 1 marine tank vessels controlled using a technology or pollution prevention measure with an approved nominal efficiency greater than 97 percent, $EMV_{iACTUAL}$, shall be calculated according to the following equation:

$$EMV1_{iACTUAL} = EMV1_{iu}\left(1 - \frac{\text{Nominal efficiency}}{100\%}\right)$$

(iii) The following procedures shall be used to calculate actual emissions from Group 2 marine tank vessels, $EMV2_{iACTUAL}$:

(A) For a Group 2 marine tank vessel controlled by a control device or a pollution prevention measure achieving a percentage of reduction less than or equal to 97 percent reduction,

$$EMV2_{iACTUAL} = EMV2_{iu}\left(1 - \frac{\text{Percent reduction}}{100\%}\right)$$

(*1*) $EMV2_{iu}$ shall be calculated according to the equations and procedures for EMV_{iu} in paragraph (g)(5)(i) of this section.

(*2*) The percentage of reduction shall be calculated according to the procedures in paragraphs (g)(5)(ii)(B)(*1*) and (g)(5)(ii)(B)(*2*) of this section.

(B) For a Group 2 marine tank vessel controlled using a technology or a pollution prevention measure with an approved nominal efficiency greater than 97 percent,

$$EMV2_{iACTUAL} = EMV2_{iu}\left(1 - \frac{\text{Nominal efficiency}}{100\%}\right)$$

(iv) Emissions from Group 2 marine tank vessels at baseline, $EMV2_{iBASE}$, shall be calculated as follows:

(A) If the marine terminal was uncontrolled on November 15, 1990, $EMV2_{iBASE}$ equals $EMV2_{iu}$, and shall be calculated according to the procedures and equations for EMV_{iu} in paragraph (g)(5)(i) of this section.

(B) If the marine tank vessel was controlled on November 15, 1990,

$$EMV2_{iBASE} = EMV2_{iu}\left(1 - \frac{\text{Percent reduction}}{100\%}\right)$$

where $EMV2_{iu}$ is calculated according to the procedures and equations for EMV_{iu} in paragraph (g)(5)(i) of this section. Percentage of reduction shall be calculated according to the procedures in paragraphs (g)(5)(ii)(B)(*1*) and (g)(5)(ii)(B)(*2*) of this section.

(6) Emissions from wastewater shall be determined as follows:

(i) For purposes of paragraphs (h)(4)(ii) through (h)(4)(vi) of this section, the following terms will have the meaning given them in paragraphs (h)(6)(i)(A) through (h)(6)(i)(C) of this section.

(A) *Correctly suppressed* means that a wastewater stream is being managed according to the requirements of §§61.343 through 61.347 or §61.342(c)(l)(iii) of 40 CFR part 61, subpart FF, as applicable, and the emissions from the waste management units subject to those requirements are routed to a control device that reduces HAP emissions by 95 percent or greater.

(B) *Treatment process* has the meaning given in §61.341 of 40 CFR part 61, subpart FF except that it does not include biological treatment units.

(C) *Vapor control device* means the control device that receives emissions vented from a treatment process or treatment processes.

(ii) The following equation shall be used for each wastewater stream i to calculate EWW_{ic}:

$$EWW_{ic} = \left(6.0*10^{-8}\right)Q_i\,H_i\sum_{m=1}^{s}\left(1 - Fr_m\right)Fe_m HAP_{im} + (0.05)\left(6.0*10^{-8}\right)Q_i\,H_i\sum_{m=1}^{s}\left(Fr_m HAP_{im}\right)$$

where:

EWW_{ic} = Monthly wastewater stream emission rate if wastewater stream i were controlled by the reference control technology, megagrams per month.

Q_i = Average flow rate for wastewater stream i, liters per minute.

H_i = Number of hours during the month that wastewater stream i was generated, hours per month.

Fr_m=Fraction removed of organic HAP m in wastewater, from table 7 of this subpart, dimensionless.

Fe_m=Fraction emitted of organic HAP m in wastewater from table 7 of this subpart, dimensionless.

s=Total number of organic HAP's in wastewater stream i.

HAP_{im}=Average concentration of organic HAP m in wastewater stream i, parts per million by weight.

(A) HAP_{im} shall be determined for the point of generation or at a location

downstream of the point of generation. Wastewater samples shall be collected using the sampling procedures specified in Method 25D of 40 CFR part 60, appendix A. Where feasible, samples shall be taken from an enclosed pipe prior to the wastewater being exposed to the atmosphere. When sampling from an enclosed pipe is not feasible, a minimum of three representative samples shall be collected in a manner to minimize exposure of the sample to the atmosphere and loss of organic HAP's prior to sampling. The samples collected may be analyzed by either of the following procedures:

(*1*) A test method or results from a test method that measures organic HAP concentrations in the wastewater, and that has been validated pursuant to section 5.1 or 5.3 of Method 301 of appendix A of this part may be used; or

(*2*) Method 305 of appendix A of this part may be used to determine C_{im}, the average volatile organic HAP concentration of organic HAP m in wastewater stream i, and then HAP_{im} may be calculated using the following equation: $HAP_{im}=C_{im}/Fm_m$, where Fm_m for organic HAP m is obtained from table 7 of this subpart.

(B) Values for Q_i, HAP_{im}, and C_{im} shall be determined during a performance test conducted under representative conditions. The average value obtained from three test runs shall be used. The values of Q_i, HAP_{im}, and C_{im} shall be established in the Notification of Compliance Status report and must be updated as provided in paragraph (h)(6)(i)(C) of this section.

(C) If there is a change to the process or operation such that the previously measured values of Q_i, HAP_{im}, and C_{im} are no longer representative, a new performance test shall be conducted to determine new representative values of Q_i, HAP_{im}, and C_{im}. These new values shall be used to calculate debits and credits from the time of the change forward, and the new values shall be reported in the next Periodic Report.

(iii) The following equations shall be used to calculate $EWW1_{iACTUAL}$ for each Group 1 wastewater stream i that is correctly suppressed and is treated to a level more stringent than the reference control technology.

(A) If the Group 1 wastewater stream i is controlled using a treatment process or series of treatment processes with an approved nominal reduction efficiency for an individually speciated HAP that is greater than that specified in table 7 of this subpart, and the vapor control device achieves a percentage of reduction equal to 95 percent, the following equation shall be used:

$$EWW1_{iACTUAL} = \left(6.0*10^{-8}\right) Q_i\, H_i \sum_{m=1}^{s} \left[Fe_m HAP_{im}\left(1-PR_{im}\right)\right] + 0.05\left(6.0*10^{-8}\right) Q_i\, H_i \sum_{m=1}^{s} \left[HAP_{im} PR_{im}\right]$$

Where:

$EWW_{iACTUAL}$=Monthly wastewater stream emission rate if wastewater stream i is treated to a level more stringent than the reference control technology, megagrams per month.

PR_{im}=The efficiency of the treatment process, or series of treatment processes, that treat wastewater stream i in reducing the emission potential of organic HAP m in wastewater, dimensionless, as calculated by:

$$PR_{im} = \frac{HAP_{im\text{-}in} - HAP_{im\text{-}out}}{HAP_{im\text{-}in}}$$

Where:

$HAP_{im\text{-}in}$=Average concentration of organic HAP m, parts per million by weight, as defined and determined according to paragraph (h)(6)(ii)(A) of this section, in the wastewater entering the first treatment process in the series.

$HAP_{im\text{-}out}$=Average concentration of organic HAP m, parts per million by weight, as defined and determined according to paragraph (h)(6)(ii)(A) of this section, in the wastewater

exiting the last treatment process in the series.

All other terms are as defined and determined in paragraph (h)(6)(ii) of this section.

(B) If the Group 1 wastewater stream i is not controlled using a treatment process or series of treatment processes with an approved nominal reduction efficiency for an individually speciated HAP that is greater than that specified in table 7 of this subpart, but the vapor control device has an approved nominal efficiency greater than 95 percent, the following equation shall be used:

$$EWW1_{iACTUAL} = \left(6.0*10^{-8}\right)Q_i\,H_i\sum_{m=1}^{s}\left[Fe_m HAP_{im}\left(1-A_m\right)\right]+\left(1-\frac{\text{Nominal efficiency }\%}{100}\right)\left(6.0*10^{-8}\right)Q_i\,H_i\sum_{m=1}^{s}\left[HAP_{im}A_m\right]$$

Where:

Nominal efficiency=Approved reduction efficiency of the vapor control device, dimensionless, as determined according to the procedures in § 63.652(i).

A_m=The efficiency of the treatment process, or series of treatment processes, that treat wastewater stream i in reducing the emission potential of organic HAP m in wastewater, dimensionless.

All other terms are as defined and determined in paragraphs (h)(6)(ii) and (h)(6)(iii)(A) of this section.

(*1*) If a steam stripper meeting the specifications in the definition of reference control technology for wastewater is used, A_m shall be equal to the value of Fr_m given in table 7 of this subpart.

(*2*) If an alternative control device is used, the percentage of reduction must be determined using the equation and methods specified in paragraph (h)(6)(iii)(A) of this section for determining PR_{im}. If the value of PR_{im} is greater than or equal to the value of Fr_m given in table 7 of this subpart, then A_m equals Fr_m unless a higher nominal efficiency has been approved. If a higher nominal efficiency has been approved for the treatment process, the owner or operator shall determine $EWW1_{iACTUAL}$ according to paragraph (h)(6)(iii)(B) of this section rather than paragraph (h)(6)(iii)(A) of this section. If PR_{im} is less than the value of FR_m given in table 7 of this subpart, emissions averaging shall not be used for this emission point.

(C) If the Group 1 wastewater stream i is controlled using a treatment process or series of treatment processes with an approved nominal reduction efficiency for an individually speciated hazardous air pollutant that is greater than that specified in table 7 of this subpart, and the vapor control device has an approved nominal efficiency greater than 95 percent, the following equation shall be used:

$$EWW1_{iACTUAL} = \left(6.0*10^{-8}\right)Q_i H_i\sum_{m=1}^{s}\left[Fe_m HAP_{im}\left(1-PR_{im}\right)\right]+\left(1-\frac{\text{Nominal efficiency}\%}{100}\right)\left(6.0*10^{-8}\right)Q_i\,H_i\sum_{m=1}^{s}\left[HAP_{im}PR_{im}\right]$$

where all terms are as defined and determined in paragraphs (h)(6)(ii) and (h)(6)(iii)(A) of this section.

(iv) The following equation shall be used to calculate $EWW2_{iBASE}$ for each Group 2 wastewater stream i that on November 15, 1990 was not correctly suppressed or was correctly suppressed but not treated:

$$EWW2_{iBASE} = \left(6.0 \times 10^{-8}\right) Q_i \, H_i \sum_{m=1}^{s} Fe_m HAP_{im}$$

Where:

$EWW2_{iBASE}$=Monthly wastewater stream emission rate if wastewater stream i is not correctly suppressed, megagrams per month.

Q_i, H_i, s, Fe_m, and HAP_{im} are as defined and determined according to paragraphs (h)(6)(ii) and (h)(6)(iii)(A) of this section.

(v) The following equation shall be used to calculate $EWW2_{iBASE}$ for each Group 2 wastewater stream i on November 15, 1990 was correctly suppressed. $EWW2_{iBASE}$ shall be calculated as if the control methods being used on November 15, 1990 are in place and any control methods applied after November 15, 1990 are ignored. However, values for the parameters in the equation shall be representative of present production levels and stream properties.

$$EWW2_{iBASE} = \left(6.0 * 10^{-8}\right) Q_i \, H_i \sum_{m=1}^{s} \left[Fe_m HAP_{im}\left(1 - PR_{im}\right)\right] + \left(1 - \frac{R_i}{100\%}\right)\left(6.0 * 10^{-8}\right) Q_i \, H_i \sum_{m=1}^{s} \left[HAP_{im} PR_{im}\right]$$

where R_i is calculated according to paragraph (h)(6)(vii) of this section and all other terms are as defined and determined according to paragraphs (h)(6)(ii) and (h)(6)(iii)(A) of this section.

(vi) For Group 2 wastewater streams that are correctly suppressed, $EWW2_{iACTUAL}$ shall be calculated according to the equation for $EWW2_{iBASE}$ in paragraph (h)(6)(v) of this section. $EWW2_{iACTUAL}$ shall be calculated with all control methods in place accounted for.

(vii) The reduction efficiency, R_i, of the vapor control device shall be demonstrated according to the following procedures:

(A) Sampling sites shall be selected using Method 1 or 1A of 40 CFR part 60, appendix A, as appropriate.

(B) The mass flow rate of organic compounds entering and exiting the control device shall be determined as follows:

(*1*) The time period for the test shall not be less than 3 hours during which at least three runs are conducted.

(*2*) A run shall consist of a 1-hour period during the test. For each run:

(*i*) The volume exhausted shall be determined using Methods 2, 2A, 2C, or 2D of 40 CFR part 60 appendix A, as appropriate;

(*ii*) The organic concentration in the vent stream entering and exiting the control device shall be determined using Method 18 of 40 CFR part 60, appendix A. Alternatively, any other test method validated according to the procedures in Method 301 of appendix A of this part may be used.

(*3*) The mass flow rate of organic compounds entering and exiting the control device during each run shall be calculated as follows:

$$E_a = \frac{0.0416}{10^6 \times m}\left[\sum_{p=1}^{m} V_{ap}\left(\sum_{p=1}^{n} C_{aip} MW_i\right)\right]$$

$$E_b = \frac{0.0416}{10^6 \times m}\left[\sum_{p=1}^{m} V_{bp}\left(\sum_{p=1}^{n} C_{bip} MW_i\right)\right]$$

Where:

E_a=Mass flow rate of organic compounds exiting the control device, kilograms per hour.

E_b=Mass flow rate of organic compounds entering the control device, kilograms per hour.

V_{ap}=Average volumetric flow rate of vent stream exiting the control device during run p at standards conditions, cubic meters per hour.

V_{bp} = Average volumetric flow rate of vent stream entering the control device during run p at standards conditions, cubic meters per hour.

p = Run.

m = Number of runs.

C_{aip} = Concentration of organic compound i measured in the vent stream exiting the control device during run p as determined by Method 18 of 40 CFR part 60 appendix A, parts per million by volume on a dry basis.

C_{bip} = Concentration of organic compound i measured in the vent stream entering the control device during run p as determined by Method 18 of 40 CFR part 60, appendix A, parts per million by volume on a dry basis.

MW_i = Molecular weight of organic compound i in the vent stream, kilograms per kilogram-mole.

n = Number of organic compounds in the vent stream.

0.0416 = Conversion factor for molar volume, kilograms-mole per cubic meter at 293 kelvin and 760 millimeters mercury absolute.

(C) The organic reduction efficiency for the control device shall be calculated as follows:

$$R = \frac{E_b - E_a}{E_b} \times 100$$

Where:

R = Total organic reduction efficiency for the control device, percentage.

E_b = Mass flow rate of organic compounds entering the control device, kilograms per hour.

E_a = Mass flow rate of organic compounds exiting the control device, kilograms per hour.

(i) The following procedures shall be followed to establish nominal efficiencies. The procedures in paragraphs (i)(1) through (i)(6) of this section shall be followed for control technologies that are different in use or design from the reference control technologies and achieve greater percentages of reduction than the percentages of efficiency assigned to the reference control technologies in § 63.641.

(1) In those cases where the owner or operator is seeking permission to take credit for use of a control technology that is different in use or design from the reference control technology, and the different control technology will be used in more than three applications at a single plant site, the owner or operator shall submit the information specified in paragraphs (i)(1)(i) through (i)(1)(iv) of this section to the Administrator in writing:

(i) Emission stream characteristics of each emission point to which the control technology is or will be applied including the kind of emission point, flow, organic HAP concentration, and all other stream characteristics necessary to design the control technology or determine its performance;

(ii) Description of the control technology including design specifications;

(iii) Documentation demonstrating to the Administrator's satisfaction the control efficiency of the control technology. This may include performance test data collected using an appropriate EPA method or any other method validated according to Method 301 of appendix A of this part. If it is infeasible to obtain test data, documentation may include a design evaluation and calculations. The engineering basis of the calculation procedures and all inputs and assumptions made in the calculations shall be documented; and

(iv) A description of the parameter or parameters to be monitored to ensure that the control technology will be operated in conformance with its design and an explanation of the criteria used for selection of that parameter (or parameters).

(2) The Administrator shall determine within 120 calendar days whether an application presents sufficient information to determine nominal efficiency. The Administrator reserves the right to request specific data in addition to the items listed in paragraph (i)(1) of this section.

(3) The Administrator shall determine within 120 calendar days of the submittal of sufficient data whether a control technology shall have a nominal efficiency and the level of that nominal efficiency. If, in the Administrator's judgment, the control technology achieves a level of emission reduction greater than the reference control technology for a particular kind of

emission point, the Administrator will publish a FEDERAL REGISTER notice establishing a nominal efficiency for the control technology.

(4) The Administrator may grant conditional permission to take emission credits for use of the control technology on requirements that may be necessary to ensure operation and maintenance to achieve the specified nominal efficiency.

(5) In those cases where the owner or operator is seeking permission to take credit for use of a control technology that is different in use or design from the reference control technology and the different control technology will be used in no more than three applications at a single plant site, the information listed in paragraphs (i)(1)(i) through (i)(1)(iv) of this section can be submitted to the permitting authority for the source for approval instead of the Administrator.

(i) In these instances, use and conditions for use of the control technology can be approved by the permitting authority. The permitting authority shall follow the procedures specified in paragraphs (i)(2) through (i)(4) of this section except that, in these instances, a FEDERAL REGISTER notice is not required to establish the nominal efficiency for the different technology.

(ii) If, in reviewing the submittal, the permitting authority believes the control technology has broad applicability for use by other sources, the permitting authority shall submit the information provided in the application to the Director of the EPA Office of Air Quality Planning and Standards. The Administrator shall review the technology for broad applicability and may publish a FEDERAL REGISTER notice; however, this review shall not affect the permitting authority's approval of the nominal efficiency of the control technology for the specific application.

(6) If, in reviewing an application for a control technology for an emission point, the Administrator or permitting authority determines the control technology is not different in use or design from the reference control technology, the Administrator or permitting authority shall deny the application.

(j) The following procedures shall be used for calculating the efficiency (percentage of reduction) of pollution prevention measures:

(1) A pollution prevention measure is any practice that meets the criteria of paragraphs (j)(1)(i) and (j)(1)(ii) of this section.

(i) A pollution prevention measure is any practice that results in a lesser quantity of organic HAP emissions per unit of product released to the atmosphere prior to out-of-process recycling, treatment, or control of emissions while the same product is produced.

(ii) Pollution prevention measures may include: Substitution of feedstocks that reduce HAP emissions, alterations to the production process to reduce the volume of materials released to the environment, equipment modifications; housekeeping measures, and in-process recycling that returns waste materials directly to production as raw materials. Production cutbacks do not qualify as pollution prevention.

(2) The emission reduction efficiency of pollution prevention measures implemented after November 15, 1990 can be used in calculating the actual emissions from an emission point in the debit and credit equations in paragraphs (g) and (h) of this section.

(i) For pollution prevention measures, the percentage of reduction used in the equations in paragraphs (g)(2) and (g)(3) of this section and paragraphs (h)(2) through (h)(4) of this section is the difference in percentage between the monthly organic HAP emissions for each emission point after the pollution prevention measure for the most recent month versus monthly emissions from the same emission point before the pollution prevention measure, adjusted by the volume of product produced during the two monthly periods.

(ii) The following equation shall be used to calculate the percentage of reduction of a pollution prevention measure for each emission point.

$$\text{Percent reduction} = \frac{E_B - \dfrac{\left(E_{pp} \times P_B\right)}{P_{pp}}}{E_B} \times 100\%$$

Where:

Percent reduction=Efficiency of pollution prevention measure (percentage of organic HAP reduction).

E_B=Monthly emissions before the pollution prevention measure, megagrams per month, determined as specified in paragraphs (j)(2)(ii)(A), (j)(2)(ii)(B), and (j)(2)(ii)(C) of this section.

E_{pp}=Monthly emissions after the pollution prevention measure, megagrams per month, as determined for the most recent month, determined as specified in paragraphs (j)(2)(ii)(D) or (j)(2)(ii)(E) of this section.

P_B=Monthly production before the pollution prevention measure, megagrams per month, during the same period over which E_B is calculated.

P_{pp}=Monthly production after the pollution prevention measure, megagrams per month, as determined for the most recent month.

(A) The monthly emissions before the pollution prevention measure, E_B, shall be determined in a manner consistent with the equations and procedures in paragraphs (g)(2), (g)(3), (g)(4), and (g)(5) of this section for miscellaneous process vents, storage vessels, gasoline loading racks, and marine tank vessels.

(B) For wastewater, E_B shall be calculated as follows:

$$E_B = \sum_{i=1}^{n} \left[\left(6.0 * 10^{-8}\right) Q_{Bi}\, H_{Bi} \sum_{m=1}^{s} Fe_m HAP_{Bim} \right]$$

where:

n=Number of wastewater streams.

Q_{Bi}=Average flow rate for wastewater stream i before the pollution prevention measure, liters per minute.

H_{Bi}=Number of hours per month that wastewater stream i was discharged before the pollution prevention measure, hours per month.

s=Total number of organic HAP's in wastewater stream i.

Fe_m=Fraction emitted of organic HAP m in wastewater from table 7 of this subpart, dimensionless.

HAP_{Bim}=Average concentration of organic HAP m in wastewater stream i, defined and determined according to paragraph (h)(6)(ii)(A)(*2*) of this section, before the pollution prevention measure, parts per million by weight, as measured before the implementation of the pollution measure.

(C) If the pollution prevention measure was implemented prior to July 14, 1994, records may be used to determine E_B.

(D) The monthly emissions after the pollution prevention measure, E_{pp}, may be determined during a performance test or by a design evaluation and documented engineering calculations. Once an emissions-to-production ratio has been established, the ratio can be used to estimate monthly emissions from monthly production records.

(E) For wastewater, E_{pp} shall be calculated using the following equation:

$$E_{pp} = \sum_{i=1}^{n} \left[\left(6.0 * 10^{-8}\right) Q_{ppi} H_{ppi} \sum_{m=1}^{s} Fe_m HAP_{ppim} \right]$$

where n, Q, H, s, Fe_m, and HAP are defined and determined as described in paragraph (j)(2)(ii)(B) of this section except that Q_{ppi}, H_{ppi}, and HAP_{ppim} shall be determined after the pollution prevention measure has been implemented.

(iii) All equations, calculations, test procedures, test results, and other information used to determine the percentage of reduction achieved by a pollution prevention measure for each emission point shall be fully documented.

(iv) The same pollution prevention measure may reduce emissions from multiple emission points. In such cases, the percentage of reduction in emissions for each emission point must be calculated.

(v) For the purposes of the equations in paragraphs (h)(2) through (h)(6) of this section used to calculate credits for emission points controlled more stringently than the reference control technology, the nominal efficiency of a pollution prevention measure is equivalent to the percentage of reduction of the pollution prevention measure. When a pollution prevention measure is used, the owner or operator of a source is not required to apply to the Administrator for a nominal efficiency and is not subject to paragraph (i) of this section.

(k) The owner or operator shall demonstrate that the emissions from the emission points proposed to be included in the average will not result in greater hazard or, at the option of the State or local permitting authority, greater risk to human health or the environment than if the emission points were controlled according to the provisions in §§ 63.643 through 63.647, and §§ 63.650 and 63.651.

(1) This demonstration of hazard or risk equivalency shall be made to the satisfaction of the State or local permitting authority.

(i) The State or local permitting authority may require owners and operators to use specific methodologies and procedures for making a hazard or risk determination.

(ii) The demonstration and approval of hazard or risk equivalency may be made according to any guidance that the EPA makes available for use.

(2) Owners and operators shall provide documentation demonstrating the hazard or risk equivalency of their proposed emissions average in their Implementation Plan.

(3) An emissions averaging plan that does not demonstrate an equivalent or lower hazard or risk to the satisfaction of the State or local permitting authority shall not be approved. The State or local permitting authority may require such adjustments to the emissions averaging plan as are necessary in order to ensure that the average will not result in greater hazard or risk to human health or the environment than would result if the emission points were controlled according to §§ 63.643 through 63.647, and §§ 63.650 and 63.651.

(4) A hazard or risk equivalency demonstration shall:

(i) Be a quantitative, bona fide chemical hazard or risk assessment;

(ii) Account for differences in chemical hazard or risk to human health or the environment; and

(iii) Meet any requirements set by the State or local permitting authority for such demonstrations.

(l) For periods of excess emissions, an owner or operator may request that the provisions of paragraphs (l)(1) through (l)(4) of this section be followed instead of the procedures in paragraphs (f)(3)(i) and (f)(3)(ii) of this section.

(1) The owner or operator shall notify the Administrator of excess emissions in the Periodic Reports as required in § 63.654(g)(6).

(2) The owner or operator shall demonstrate that other types of monitoring data or engineering calculations are appropriate to establish that the control device for the emission point

was operating in such a fashion to warrant assigning full or partial credits and debits. This demonstration shall be made to the Administrator's satisfaction, and the Administrator may establish procedures for demonstrating compliance that are acceptable.

(3) The owner or operator shall provide documentation of the period of excess emissions and the other type of monitoring data or engineering calculations to be used to demonstrate that the control device for the emission point was operating in such a fashion to warrant assigning full or partial credits and debits.

(4) The Administrator may assign full or partial credit and debits upon review of the information provided.

[60 FR 43260, Aug. 18, 1995; 60 FR 49976, Sept. 27, 1995; 61 FR 7051, Feb. 23, 1996, as amended at 61 FR 29881, June 12, 1996; 61 FR 33799, June 28, 1996]

§63.653 Monitoring, recordkeeping, and implementation plan for emissions averaging.

(a) For each emission point included in an emissions average, the owner or operator shall perform testing, monitoring, recordkeeping, and reporting equivalent to that required for Group 1 emission points complying with §§63.643 through 63.647, and §§63.650 and 63.651. The specific requirements for miscellaneous process vents, storage vessels, wastewater, gasoline loading racks, and marine tank vessels are identified in paragraphs (a)(1) through (a)(7) of this section.

(1) The source shall implement the following testing, monitoring, recordkeeping, and reporting procedures for each miscellaneous process vent equipped with a flare, incinerator, boiler, or process heater:

(i) Conduct initial performance tests to determine the percentage of reduction as specified in §63.645 of this subpart and §63.116 of subpart G; and

(ii) Monitor the operating parameters specified in §63.644, as appropriate for the specific control device.

(2) The source shall implement the following procedures for each miscellaneous process vent, equipped with a carbon adsorber, absorber, or condenser but not equipped with a control device:

(i) Determine the flow rate and organic HAP concentration using the methods specified in §63.115 (a)(1) and (a)(2), §63.115 (b)(1) and (b)(2), and §63.115(c)(3) of subpart G; and

(ii) Monitor the operating parameters specified in §63.114 of subpart G, as appropriate for the specific recovery device.

(3) The source shall implement the following procedures for each storage vessel controlled with an internal floating roof, external roof, or a closed vent system with a control device, as appropriate to the control technique:

(i) Perform the monitoring or inspection procedures in §63.646 of this subpart and §63.120 of subpart G; and

(ii) For closed vent systems with control devices, conduct an initial design evaluation as specified in §63.646 of this subpart and §63.120(d) of subpart G.

(4) For each gasoline loading rack that is controlled, perform the testing and monitoring procedures specified in §§63.425 and 63.427 of subpart R of this part except §63.425(d) or §63.427(c).

(5) For each marine tank vessel that is controlled, perform the compliance, monitoring, and performance testing, procedures specified in §§63.563, 63.564, and 63.565 of subpart Y of this part.

(6) The source shall implement the following procedures for wastewater emission points, as appropriate to the control techniques:

(i) For wastewater treatment processes, conduct tests as specified in §61.355 of subpart FF of part 60;

(ii) Conduct inspections and monitoring as specified in §§61.343 through 61.349 and §61.354 of 40 CFR part 61, subpart FF.

(7) If an emission point in an emissions average is controlled using a pollution prevention measure or a device or technique for which no monitoring parameters or inspection procedures are specified in §§63.643 through 63.647 and §§63.650 and 63.651, the owner or operator shall establish a site-specific monitoring parameter and shall submit the information specified in §63.654(h)(4) in the Implementation Plan.

(b) Records of all information required to calculate emission debits and credits and records required by §63.654 shall be retained for 5 years.

(c) Notifications of Compliance Status report, Periodic Reports, and other reports shall be submitted as required by § 63.654.

(d) Each owner or operator of an existing source who elects to comply with § 63.654 (g) and (h) by using emissions averaging for any emission points shall submit an Implementation Plan.

(1) The Implementation Plan shall be submitted to the Administrator and approved prior to implementing emissions averaging. This information may be submitted in an operating permit application, in an amendment to an operating permit application, in a separate submittal, in a Notification of Compliance Status Report, in a Periodic Report or in any combination of these documents. If an owner or operator submits the information specified in paragraph (d)(2) of this section at different times, and/or in different submittals, later submittals may refer to earlier submittals instead of duplicating the previously submitted information.

(2) The Implementation Plan shall include the information specified in paragraphs (d)(2)(i) through (d)(2)(ix) of this section for all points included in the average.

(i) The identification of all emission points in the planned emissions average and notation of whether each emission point is a Group 1 or Group 2 emission point as defined in § 63.641.

(ii) The projected annual emission debits and credits for each emission point and the sum for the emission points involved in the average calculated according to § 63.652. The annual projected credits must be greater than the projected debits, as required under § 63.652(e)(3).

(iii) The specific control technology or pollution prevention measure that will be used for each emission point included in the average and date of application or expected date of application.

(iv) The specific identification of each emission point affected by a pollution prevention measure. To be considered a pollution prevention measure, the criteria in § 63.652(j)(1) must be met. If the same pollution prevention measure reduces or eliminates emissions from multiple emission points in the average, the owner or operator must identify each of these emission points.

(v) A statement that the compliance demonstration, monitoring, inspection, recordkeeping, and reporting provisions in paragraphs (a), (b), and (c) of this section that are applicable to each emission point in the emissions average will be implemented beginning on the date of compliance.

(vi) Documentation of the information listed in paragraphs (d)(2)(vi)(A) through (d)(2)(vi)(D) of this section for each emission point included in the average.

(A) The values of the parameters used to determine whether each emission point in the emissions average is Group 1 or Group 2.

(B) The estimated values of all parameters needed for input to the emission debit and credit calculations in § 63.652 (g) and (h). These parameter values or, as appropriate, limited ranges for the parameter values, shall be specified in the source's Implementation Plan as enforceable operating conditions. Changes to these parameters must be reported in the next Periodic Report.

(C) The estimated percentage of reduction if a control technology achieving a lower percentage of reduction than the efficiency of the reference control technology, as defined in § 63.641, is or will be applied to the emission point.

(D) The anticipated nominal efficiency if a control technology achieving a greater percentage emission reduction than the efficiency of the reference control technology is or will be applied to the emission point. The procedures in § 63.652(i) shall be followed to apply for a nominal efficiency.

(vii) The information specified in § 63.654(h)(4) for:

(A) Each miscellaneous process vent controlled by a pollution prevention measure or control technique for which monitoring parameters or inspection procedures are not specified in paragraphs (a)(1) or (a)(2) of this section; and

(B) Each storage vessel controlled by a pollution prevention measure or a control technique other than an internal or external floating roof or a closed vent system with a control device.

(viii) Documentation of the information listed in paragraphs (d)(2)(viii)(A) through (d)(2)(viii)(G) of this section for each process wastewater stream included in the average.

(A) The information used to determine whether the wastewater stream is a Group 1 or Group 2 wastewater stream.

(B) The estimated values of all parameters needed for input to the wastewater emission credit and debit calculations in § 63.652(h)(6).

(C) The estimated percentage of reduction if the wastewater stream is or will be controlled using a treatment process or series of treatment processes that achieves an emission reduction less than or equal to the emission reduction specified in table 7 of this subpart.

(D) The estimated percentage of reduction if a control technology achieving less than or equal to 95 percent emission reduction is or will be applied to the vapor stream(s) vented and collected from the treatment processes.

(E) The estimated percentage of reduction if a pollution prevention measure is or will be applied.

(F) The anticipated nominal efficiency if the owner or operator plans to apply for a nominal efficiency under § 63.652(i). A nominal efficiency shall be applied for if:

(*1*) A control technology is or will be applied to the wastewater stream and achieves an emission reduction greater than the emission reduction specified in table 7 of this subpart; or

(*2*) A control technology achieving greater than 95 percent emission reduction is or will be applied to the vapor stream(s) vented and collected from the treatment processes.

(G) For each pollution prevention measure, treatment process, or control device used to reduce air emissions of organic HAP's from wastewater and for which no monitoring parameters or inspection procedures are specified in § 63.647, the information specified in § 63.654(h)(4) shall be included in the Implementation Plan.

(ix) Documentation required in § 63.652(k) demonstrating the hazard or risk equivalency of the proposed emissions average.

(3) The Administrator shall determine within 120 calendar days whether the Implementation Plan submitted presents sufficient information. The Administrator shall either approve the Implementation Plan, request changes, or request that the owner or operator submit additional information. Once the Administrator receives sufficient information, the Administrator shall approve, disapprove, or request changes to the plan within 120 calendar days.

[60 FR 43260, Aug. 18, 1995, as amended at 61 FR 29881, June 12, 1996; 63 FR 31361, June 9, 1998]

§ 63.654 Reporting and recordkeeping requirements.

(a) Each owner or operator subject to the wastewater provisions in § 63.647 shall comply with the recordkeeping and reporting provisions in §§ 61.356 and 61.357 of 40 CFR part 61, subpart FF unless they are complying with the wastewater provisions specified in paragraph (o)(2)(ii) of § 63.640. There are no additional reporting and recordkeeping requirements for wastewater under this subpart unless a wastewater stream is included in an emissions average. Recordkeeping and reporting for emissions averages are specified in § 63.653 and in paragraphs (f)(5) and (g)(8) of this section.

(b) Each owner or operator subject to the gasoline loading rack provisions in § 63.650 shall comply with the recordkeeping and reporting provisions in § 63.428 (b) and (c), (g)(1), and (h)(1) through (h)(3) of subpart R of this part. These requirements are summarized in table 4 of this subpart. There are no additional reporting and recordkeeping requirements for gasoline loading racks under this subpart unless a loading rack is included in an emissions average. Recordkeeping and reporting for emissions averages are specified in § 63.653 and in paragraphs (f)(5) and (g)(8) of this section.

(c) Each owner or operator subject to the marine tank vessel loading operation standards in § 63.651 shall comply with the recordkeeping and reporting provisions in §§ 63.566 and 63.567(a) and § 63.567 (c) through (i) of subpart Y of this part. These requirements are summarized in table 5 of this subpart. There are no additional reporting and

recordkeeping requirements for marine tank vessel loading operations under this subpart unless marine tank vessel loading operations are included in an emissions average. Recordkeeping and reporting for emissions averages are specified in § 63.653 and in paragraphs (f)(5) and (g)(8) of this section.

(d) Each owner or operator subject to the equipment leaks standards in § 63.648 shall comply with the recordkeeping and reporting provisions in paragraphs (d)(1) through (d)(6) of this section.

(1) Sections 60.486 and 60.487 of subpart VV of part 60 except as specified in paragraph (d)(1)(i) of this section; or §§ 63.181 and 63.182 of subpart H of this part except for §§ 63.182(b), (c)(2), and (c)(4).

(i) The signature of the owner or operator (or designate) whose decision it was that a repair could not be effected without a process shutdown is not required to be recorded. Instead, the name of the person whose decision it was that a repair could not be effected without a process shutdown shall be recorded and retained for 2 years.

(ii) [Reserved]

(2) The Notification of Compliance Status report required by § 63.182(c) of subpart H and the initial semiannual report required by § 60.487(b) of 40 CFR part 60, subpart VV shall be submitted within 150 days of the compliance date specified in § 63.640(h); the requirements of subpart H of this part are summarized in table 3 of this subpart.

(3) An owner or operator who determines that a compressor qualifies for the hydrogen service exemption in § 63.648 shall also keep a record of the demonstration required by § 63.648.

(4) An owner or operator must keep a list of identification numbers for valves that are designated as leakless per § 63.648(c)(10).

(5) An owner or operator must identify, either by list or location (area or refining process unit), equipment in organic HAP service less than 300 hours per year within refining process units subject to this subpart.

(6) An owner or operator must keep a list of reciprocating pumps and compressors determined to be exempt from seal requirements as per §§ 63.648 (f) and (i).

(e) Each owner or operator of a source subject to this subpart shall submit the reports listed in paragraphs (e)(1) through (e)(3) of this section except as provided in paragraph (h)(5) of this section, and shall keep records as described in paragraph (i) of this section.

(1) A Notification of Compliance Status report as described in paragraph (f) of this section;

(2) Periodic Reports as described in paragraph (g) of this section; and

(3) Other reports as described in paragraph (h) of this section.

(f) Each owner or operator of a source subject to this subpart shall submit a Notification of Compliance Status report within 150 days after the compliance dates specified in § 63.640(h) with the exception of Notification of Compliance Status reports submitted to comply with § 63.640(l)(3) and for storage vessels subject to the compliance schedule specified in § 63.640(h)(4). Notification of Compliance Status reports required by § 63.640(l)(3) and for storage vessels subject to the compliance dates specified in § 63.640(h)(4) shall be submitted according to paragraph (f)(6) of this section. This information may be submitted in an operating permit application, in an amendment to an operating permit application, in a separate submittal, or in any combination of the three. If the required information has been submitted before the date 150 days after the compliance date specified in § 63.640(h), a separate Notification of Compliance Status report is not required within 150 days after the compliance dates specified in § 63.640(h). If an owner or operator submits the information specified in paragraphs (f)(1) through (f)(5) of this section at different times, and/or in different submittals, later submittals may refer to earlier submittals instead of duplicating and resubmitting the previously submitted information. Each owner or operator of a gasoline loading rack classified under Standard Industrial Classification Code 2911 located within a contiguous area and under common control with a petroleum refinery subject to the standards of this subpart shall submit the Notification of Compliance Status report required by subpart R of this part within 150 days after

the compliance dates specified in §63.640(h) of this subpart.

(1) The Notification of Compliance Status report shall include the information specified in paragraphs (f)(1)(i) through (f)(1)(v) of this section.

(i) For storage vessels, this report shall include the information specified in paragraphs (f)(1)(i)(A) through (f)(1)(i)(D) of this section.

(A) Identification of each storage vessel subject to this subpart, and for each Group 1 storage vessel subject to this subpart, the information specified in paragraphs (f)(1)(i)(A)(*1*) through (f)(1)(i)(A)(*3*) of this section. This information is to be revised each time a Notification of Compliance Status report is submitted for a storage vessel subject to the compliance schedule specified in §63.640(h)(4) or to comply with §63.640(l)(3).

(*1*) For each Group 1 storage vessel complying with §63.646 that is not included in an emissions average, the method of compliance (i.e., internal floating roof, external floating roof, or closed vent system and control device).

(*2*) For storage vessels subject to the compliance schedule specified in §63.640(h)(4) that are not complying with §63.646, the anticipated compliance date.

(*3*) For storage vessels subject to the compliance schedule specified in §63.640(h)(4) that are complying with §63.646 and the Group 1 storage vessels described in §63.640(l), the actual compliance date.

(B) If a closed vent system and a control device other than a flare is used to comply with §63.646 the owner or operator shall submit:

(*1*) A description of the parameter or parameters to be monitored to ensure that the control device is being properly operated and maintained, an explanation of the criteria used for selection of that parameter (or parameters), and the frequency with which monitoring will be performed; and either

(*2*) The design evaluation documentation specified in §63.120(d)(1)(i) of subpart G, if the owner or operator elects to prepare a design evaluation; or

(*3*) If the owner or operator elects to submit the results of a performance test, identification of the storage vessel and control device for which the performance test will be submitted, and identification of the emission point(s) that share the control device with the storage vessel and for which the performance test will be conducted.

(C) If a closed vent system and control device other than a flare is used, the owner or operator shall submit:

(*1*) The operating range for each monitoring parameter. The specified operating range shall represent the conditions for which the control device is being properly operated and maintained.

(*2*) If a performance test is conducted instead of a design evaluation, results of the performance test demonstrating that the control device achieves greater than or equal to the required control efficiency. A performance test conducted prior to the compliance date of this subpart can be used to comply with this requirement, provided that the test was conducted using EPA methods and that the test conditions are representative of current operating practices.

(D) If a closed vent system and a flare is used, the owner or operator shall submit:

(*1*) Flare design (e.g., steam-assisted, air-assisted, or nonassisted);

(*2*) All visible emission readings, heat content determinations, flow rate measurements, and exit velocity determinations made during the compliance determination required by §63.120(e) of subpart G of this part; and

(*3*) All periods during the compliance determination when the pilot flame is absent.

(ii) For miscellaneous process vents, identification of each miscellaneous process vent subject to this subpart, whether the process vent is Group 1 or Group 2, and the method of compliance for each Group 1 miscellaneous process vent that is not included in an emissions average (e.g., use of a flare or other control device meeting the requirements of §63.643(a)).

(iii) For miscellaneous process vents controlled by control devices required to be tested under §63.645 of this subpart and §63.116(c) of subpart G of this part, performance test results including the information in paragraphs (f)(1)(iii)(A) and (B) of this section. Results of a performance test conducted

prior to the compliance date of this subpart can be used provided that the test was conducted using the methods specified in § 63.645 and that the test conditions are representative of current operating conditions.

(A) The percentage of reduction of organic HAP's or TOC, or the outlet concentration of organic HAP's or TOC (parts per million by volume on a dry basis corrected to 3 percent oxygen), determined as specified in § 63.116(c) of subpart G of this part; and

(B) The value of the monitored parameters specified in table 10 of this subpart, or a site-specific parameter approved by the permitting authority, averaged over the full period of the performance test,

(iv) For miscellaneous process vents controlled by flares, performance test results including the information in paragraphs (f)(1)(iv)(A) and (B) of this section;

(A) All visible emission readings, heat content determinations, flow rate measurements, and exit velocity determinations made during the compliance determination required by § 63.645 of this subpart and § 63.116(a) of subpart G of this part, and

(B) A statement of whether a flame was present at the pilot light over the full period of the compliance determination.

(v) For equipment leaks complying with § 63.648(c) (i.e., complying with the requirements of subpart H of this part), the Notification of Compliance Report Status report information required by § 63.182(c) of subpart H and whether the percentage of leaking valves will be reported on a process unit basis or a sourcewide basis.

(2) If initial performance tests are required by §§ 63.643 through 63.653 of this subpart, the Notification of Compliance Status report shall include one complete test report for each test method used for a particular source.

(i) For additional tests performed using the same method, the results specified in paragraph (f)(1) of this section shall be submitted, but a complete test report is not required.

(ii) A complete test report shall include a sampling site description, description of sampling and analysis procedures and any modifications to standard procedures, quality assurance procedures, record of operating conditions during the test, record of preparation of standards, record of calibrations, raw data sheets for field sampling, raw data sheets for field and laboratory analyses, documentation of calculations, and any other information required by the test method.

(iii) Performance tests are required only if specified by §§ 63.643 through 63.653 of this subpart. Initial performance tests are required for some kinds of emission points and controls. Periodic testing of the same emission point is not required.

(3) For each monitored parameter for which a range is required to be established under § 63.120(d) of subpart G of this part for storage vessels or § 63.644 for miscellaneous process vents, the Notification of Compliance Status report shall include the information in paragraphs (f)(3)(i) through (f)(3)(iii) of this section.

(i) The specific range of the monitored parameter(s) for each emission point;

(ii) The rationale for the specific range for each parameter for each emission point, including any data and calculations used to develop the range and a description of why the range ensures compliance with the emission standard.

(A) If a performance test is required by this subpart for a control device, the range shall be based on the parameter values measured during the performance test supplemented by engineering assessments and manufacturer's recommendations. Performance testing is not required to be conducted over the entire range of permitted parameter values.

(B) If a performance test is not required by this subpart for a control device, the range may be based solely on engineering assessments and manufacturers' recommendations.

(iii) A definition of the source's operating day for purposes of determining daily average values of monitored parameters. The definition shall specify the times at which an operating day begins and ends.

(4) Results of any continuous monitoring system performance evaluations

shall be included in the Notification of Compliance Status report.

(5) For emission points included in an emissions average, the Notification of Compliance Status report shall include the values of the parameters needed for input to the emission credit and debit equations in §63.652(g) and (h), calculated or measured according to the procedures in §63.652(g) and (h), and the resulting credits and debits for the first quarter of the year. The first quarter begins on the compliance date specified in §63.640.

(6) Notification of Compliance Status reports required by §63.640(l)(3) and for storage vessels subject to the compliance dates specified in §63.640(h)(4) shall be submitted no later than 60 days after the end of the 6-month period during which the change or addition was made that resulted in the Group 1 emission point or the existing Group 1 storage vessel was brought into compliance, and may be combined with the periodic report. Six-month periods shall be the same 6-month periods specified in paragraph (g) of this section. The Notification of Compliance Status report shall include the information specified in paragraphs (f)(1) through (f)(5) of this section. This information may be submitted in an operating permit application, in an amendment to an operating permit application, in a separate submittal, as part of the periodic report, or in any combination of these four. If the required information has been submitted before the date 60 days after the end of the 6-month period in which the addition of the Group 1 emission point took place, a separate Notification of Compliance Status report is not required within 60 days after the end of the 6-month period. If an owner or operator submits the information specified in paragraphs (f)(1) through (f)(5) of this section at different times, and/or in different submittals, later submittals may refer to earlier submittals instead of duplicating and resubmitting the previously submitted information.

(g) The owner or operator of a source subject to this subpart shall submit Periodic Reports no later than 60 days after the end of each 6-month period when any of the compliance exceptions specified in paragraphs (g)(1) through (g)(6) of this section occur. The first 6-month period shall begin on the date the Notification of Compliance Status report is required to be submitted. A Periodic Report is not required if none of the compliance exceptions specified in paragraphs (g)(1) through (g)(6) of this section occurred during the 6-month period unless emissions averaging is utilized. Quarterly reports must be submitted for emission points included in emissions averages, as provided in paragraph (g)(8) of this section. An owner or operator may submit reports required by other regulations in place of or as part of the Periodic Report required by this paragraph if the reports contain the information required by paragraphs (g)(1) through (g)(8) of this section.

(1) For storage vessels, Periodic Reports shall include the information specified for Periodic Reports in paragraph (g)(2) through (g)(5) of this section except that information related to gaskets, slotted membranes, and sleeve seals is not required for storage vessels that are part of an existing source.

(2) An owner or operator who elects to comply with §63.646 by using a fixed roof and an internal floating roof or by using an external floating roof converted to an internal floating roof shall submit the results of each inspection conducted in accordance with §63.120(a) of subpart G of this part in which a failure is detected in the control equipment.

(i) For vessels for which annual inspections are required under §63.120(a)(2)(i) or (a)(3)(ii) of subpart G of this part, the specifications and requirements listed in paragraphs (g)(2)(i)(A) through (g)(2)(i)(C) of this section apply.

(A) A failure is defined as any time in which the internal floating roof is not resting on the surface of the liquid inside the storage vessel and is not resting on the leg supports; or there is liquid on the floating roof; or the seal is detached from the internal floating roof; or there are holes, tears, or other openings in the seal or seal fabric; or there are visible gaps between the seal and the wall of the storage vessel.

(B) Except as provided in paragraph (g)(2)(i)(C) of this section, each Periodic Report shall include the date of

the inspection, identification of each storage vessel in which a failure was detected, and a description of the failure. The Periodic Report shall also describe the nature of and date the repair was made or the date the storage vessel was emptied.

(C) If an extension is utilized in accordance with § 63.120(a)(4) of subpart G of this part, the owner or operator shall, in the next Periodic Report, identify the vessel; include the documentation specified in § 63.120(a)(4) of subpart G of this part; and describe the date the storage vessel was emptied and the nature of and date the repair was made.

(ii) For vessels for which inspections are required under § 63.120(a)(2)(ii), (a)(3)(i), or (a)(3)(iii) of subpart G of this part (i.e., internal inspections), the specifications and requirements listed in paragraphs (g)(2)(ii)(A) and (g)(2)(ii)(B) of this section apply.

(A) A failure is defined as any time in which the internal floating roof has defects; or the primary seal has holes, tears, or other openings in the seal or the seal fabric; or the secondary seal (if one has been installed) has holes, tears, or other openings in the seal or the seal fabric; or, for a storage vessel that is part of a new source, the gaskets no longer close off the liquid surface from the atmosphere; or, for a storage vessel that is part of a new source, the slotted membrane has more than a 10 percent open area.

(B) Each Periodic Report shall include the date of the inspection, identification of each storage vessel in which a failure was detected, and a description of the failure. The Periodic Report shall also describe the nature of and date the repair was made.

(3) An owner or operator who elects to comply with § 63.646 by using an external floating roof shall meet the periodic reporting requirements specified in paragraphs (g)(3)(i) through (g)(3)(iii) of this section.

(i) The owner or operator shall submit, as part of the Periodic Report, documentation of the results of each seal gap measurement made in accordance with § 63.120(b) of subpart G of this part in which the seal and seal gap requirements of § 63.120(b)(3), (b)(4), (b)(5), or (b)(6) of subpart G of this part are not met. This documentation shall include the information specified in paragraphs (g)(3)(i)(A) through (g)(3)(i)(D) of this section.

(A) The date of the seal gap measurement.

(B) The raw data obtained in the seal gap measurement and the calculations described in § 63.120(b)(3) and (b)(4) of subpart G of this part.

(C) A description of any seal condition specified in § 63.120(b)(5) or (b)(6) of subpart G of this part that is not met.

(D) A description of the nature of and date the repair was made, or the date the storage vessel was emptied.

(ii) If an extension is utilized in accordance with § 63.120(b)(7)(ii) or (b)(8) of subpart G of this part, the owner or operator shall, in the next Periodic Report, identify the vessel; include the documentation specified in § 63.120(b)(7)(ii) or (b)(8) of subpart G of this part, as applicable; and describe the date the vessel was emptied and the nature of and date the repair was made.

(iii) The owner or operator shall submit, as part of the Periodic Report, documentation of any failures that are identified during visual inspections required by § 63.120(b)(10) of subpart G of this part. This documentation shall meet the specifications and requirements in paragraphs (g)(3)(iii)(A) and (g)(3)(iii)(B) of this section.

(A) A failure is defined as any time in which the external floating roof has defects; or the primary seal has holes or other openings in the seal or the seal fabric; or the secondary seal has holes, tears, or other openings in the seal or the seal fabric; or, for a storage vessel that is part of a new source, the gaskets no longer close off the liquid surface from the atmosphere; or, for a storage vessel that is part of a new source, the slotted membrane has more than 10 percent open area.

(B) Each Periodic Report shall include the date of the inspection, identification of each storage vessel in which a failure was detected, and a description of the failure. The Periodic Report shall also describe the nature of and date the repair was made.

(4) An owner or operator who elects to comply with §63.646 by using an external floating roof converted to an internal floating roof shall comply with the periodic reporting requirements of paragraph (g)(2) of this section.

(5) An owner or operator who elects to comply with §63.646 by installing a closed vent system and control device shall submit, as part of the next Periodic Report, the information specified in paragraphs (g)(5)(i) through (g)(5)(iii) of this section.

(i) The Periodic Report shall include the information specified in paragraphs (g)(5)(i)(A) and (g)(5)(i)(B) of this section for those planned routine maintenance operations that would require the control device not to meet the requirements of §63.119(e)(1) or (e)(2) of subpart G of this part, as applicable.

(A) A description of the planned routine maintenance that is anticipated to be performed for the control device during the next 6 months. This description shall include the type of maintenance necessary, planned frequency of maintenance, and lengths of maintenance periods.

(B) A description of the planned routine maintenance that was performed for the control device during the previous 6 months. This description shall include the type of maintenance performed and the total number of hours during those 6 months that the control device did not meet the requirements of §63.119 (e)(1) or (e)(2) of subpart G of this part, as applicable, due to planned routine maintenance.

(ii) If a control device other than a flare is used, the Periodic Report shall describe each occurrence when the monitored parameters were outside of the parameter ranges documented in the Notification of Compliance Status report. The description shall include: Identification of the control device for which the measured parameters were outside of the established ranges, and causes for the measured parameters to be outside of the established ranges.

(iii) If a flare is used, the Periodic Report shall describe each occurrence when the flare does not meet the general control device requirements specified in §63.11(b) of subpart A of this part and shall include: Identification of the flare that does not meet the general requirements specified in §63.11(b) of subpart A of this part, and reasons the flare did not meet the general requirements specified in §63.11(b) of subpart A of this part.

(6) For miscellaneous process vents for which continuous parameter monitors are required by this subpart, periods of excess emissions shall be identified in the Periodic Reports and shall be used to determine compliance with the emission standards.

(i) Period of excess emission means any of the following conditions:

(A) An operating day when the daily average value of a monitored parameter, except presence of a flare pilot flame, is outside the range specified in the Notification of Compliance Status report. Monitoring data recorded during periods of monitoring system breakdown, repairs, calibration checks and zero (low-level) and high-level adjustments shall not be used in computing daily average values of monitored parameters.

(B) An operating day when all pilot flames of a flare are absent.

(C) An operating day when monitoring data required to be recorded in paragraphs (i)(3) (i) and (ii) of this section are available for less than 75 percent of the operating hours.

(D) For data compression systems approved under paragraph (h)(5)(iii) of this section, an operating day when the monitor operated for less than 75 percent of the operating hours or a day when less than 18 monitoring values were recorded.

(ii) For miscellaneous process vents, excess emissions shall be reported for the operating parameters specified in table 10 of this subpart unless other site-specific parameter(s) have been approved by the operating permit authority.

(iii) Periods of startup and shutdown that meet the definition of §63.641, and malfunction that meet the definition in §63.2 and periods of performance testing and monitoring system calibration shall not be considered periods of excess emissions. Malfunctions may include process unit, control device, or monitoring system malfunctions.

(7) If a performance test for determination of compliance for a new emission point subject to this subpart or for

an emission point that has changed from Group 2 to Group 1 is conducted during the period covered by a Periodic Report, the results of the performance test shall be included in the Periodic Report.

(i) Results of the performance test shall include the percentage of emissions reduction or outlet pollutant concentration reduction (whichever is needed to determine compliance) and the values of the monitored operating parameters.

(ii) The complete test report shall be maintained onsite.

(8) The owner or operator of a source shall submit quarterly reports for all emission points included in an emissions average.

(i) The quarterly reports shall be submitted no later than 60 calendar days after the end of each quarter. The first report shall be submitted with the Notification of Compliance Status report no later than 150 days after the compliance date specified in § 63.640.

(ii) The quarterly reports shall include:

(A) The information specified in this paragraph and in paragraphs (g)(2) through (g)(7) of this section for all storage vessels and miscellaneous process vents included in an emissions average;

(B) The information required to be reported by § 63.428 (h)(1), (h)(2), and (h)(3) for each gasoline loading rack included in an emissions average, unless this information has already been submitted in a separate report;

(C) The information required to be included in quarterly reports by §§ 63.567(f) and 63.567(i)(2) of subpart Y of this part for each marine tank vessel loading operation included in an emissions average, unless the information has already been submitted in a separate report;

(D) Any information pertaining to each wastewater stream included in an emissions average that the source is required to report under the Implementation Plan for the source;

(E) The credits and debits calculated each month during the quarter;

(F) A demonstration that debits calculated for the quarter are not more than 1.30 times the credits calculated for the quarter, as required under §§ 63.652(e)(4);

(G) The values of any inputs to the credit and debit equations in § 63.652 (g) and (h) that change from month to month during the quarter or that have changed since the previous quarter; and

(H) Any other information the source is required to report under the Implementation Plan for the source.

(iii) Every fourth quarterly report shall include the following:

(A) A demonstration that annual credits are greater than or equal to annual debits as required by § 63.652(e)(3); and

(B) A certification of compliance with all the emissions averaging provisions in § 63.652 of this subpart.

(h) Other reports shall be submitted as specified in subpart A of this part and as follows:

(1) Reports of startup, shutdown, and malfunction required by § 63.10(d)(5). Records and reports of startup, shutdown, and malfunction are not required if they pertain solely to Group 2 emission points, as defined in § 63.641, that are not included in an emissions average. For purposes of this paragraph, startup and shutdown shall have the meaning defined in § 63.641, and malfunction shall have the meaning defined in § 63.2; and

(2) For storage vessels, notifications of inspections as specified in paragraphs (h)(2)(i) and (h)(2)(ii) of this section;

(i) In order to afford the Administrator the opportunity to have an observer present, the owner or operator shall notify the Administrator of the refilling of each Group 1 storage vessel that has been emptied and degassed.

(A) Except as provided in paragraphs (h)(2)(i) (B) and (C) of this section, the owner or operator shall notify the Administrator in writing at least 30 calendar days prior to filling or refilling of each storage vessel with organic HAP's to afford the Administrator the opportunity to inspect the storage vessel prior to refilling.

(B) Except as provided in paragraph (h)(2)(i)(C) of this section, if the internal inspection required by §§ 63.120(a)(2), 63.120(a)(3), or 63.120(b)(10) of subpart G of this part is not planned

and the owner or operator could not have known about the inspection 30 calendar days in advance of refilling the vessel with organic HAP's, the owner or operator shall notify the Administrator at least 7 calendar days prior to refilling of the storage vessel. Notification may be made by telephone and immediately followed by written documentation demonstrating why the inspection was unplanned. This notification, including the written documentation, may also be made in writing and sent so that it is received by the Administrator at least 7 calendar days prior to the refilling.

(C) The State or local permitting authority can waive the notification requirements of paragraphs (h)(2)(i)(A) and/or (h)(2)(i)(B) of this section for all or some storage vessels at petroleum refineries subject to this subpart. The State or local permitting authority may also grant permission to refill storage vessels sooner than 30 days after submitting the notification required by paragraph (h)(2)(i)(A) of this section, or sooner than 7 days after submitting the notification required by paragraph (h)(2)(i)(B) of this section for all storage vessels, or for individual storage vessels on a case-by-case basis.

(ii) In order to afford the Administrator the opportunity to have an observer present, the owner or operator of a storage vessel equipped with an external floating roof shall notify the Administrator of any seal gap measurements. The notification shall be made in writing at least 30 calendar days in advance of any gap measurements required by §63.120 (b)(1) or (b)(2) of subpart G of this part. The State or local permitting authority can waive this notification requirement for all or some storage vessels subject to the rule or can allow less than 30 calendar days' notice.

(3) For owners or operators of sources required to request approval for a nominal control efficiency for use in calculating credits for an emissions average, the information specified in §63.652(h).

(4) The owner or operator who requests approval to monitor a different parameter than those listed in §63.644 for miscellaneous process vents or who is required by §63.653(a)(8) to establish a site-specific monitoring parameter for a point in an emissions average shall submit the information specified in paragraphs (h)(4)(i) through (h)(4)(iii) of this section. For new or reconstructed sources, the information shall be submitted with the application for approval of construction or reconstruction required by §63.5(d) of subpart A and for existing sources, and the information shall be submitted no later than 18 months prior to the compliance date. The information may be submitted in an operating permit application, in an amendment to an operating permit application, or in a separate submittal.

(i) A description of the parameter(s) to be monitored to determine whether excess emissions occur and an explanation of the criteria used to select the parameter(s).

(ii) A description of the methods and procedures that will be used to demonstrate that the parameter can be used to determine excess emissions and the schedule for this demonstration. The owner or operator must certify that they will establish a range for the monitored parameter as part of the Notification of Compliance Status report required in paragraphs (e) and (f) of this section.

(iii) The frequency and content of monitoring, recording, and reporting if: monitoring and recording are not continuous; or if periods of excess emissions, as defined in paragraph (g)(6) of this section, will not be identified in Periodic Reports required under paragraphs (e) and (g) of this section. The rationale for the proposed monitoring, recording, and reporting system shall be included.

(5) An owner or operator may request approval to use alternatives to the continuous operating parameter monitoring and recordkeeping provisions listed in paragraph (i) of this section.

(i) Requests shall be submitted with the Application for Approval of Construction or Reconstruction for new sources and no later than 18 months prior to the compliance date for existing sources. The information may be submitted in an operating permit application, in an amendment to an operating permit application, or in a separate submittal. Requests shall contain

the information specified in paragraphs (h)(5)(iii) through (h)(5)(iv) of this section, as applicable.

(ii) The provisions in § 63.8(f)(5)(i) of subpart A of this part shall govern the review and approval of requests.

(iii) An owner or operator may request approval to use an automated data compression recording system that does not record monitored operating parameter values at a set frequency (for example, once every hour) but records all values that meet set criteria for variation from previously recorded values.

(A) The requested system shall be designed to:

(*1*) Measure the operating parameter value at least once every hour.

(*2*) Record at least 24 values each day during periods of operation.

(*3*) Record the date and time when monitors are turned off or on.

(*4*) Recognize unchanging data that may indicate the monitor is not functioning properly, alert the operator, and record the incident.

(*5*) Compute daily average values of the monitored operating parameter based on recorded data.

(B) The request shall contain a description of the monitoring system and data compression recording system including the criteria used to determine which monitored values are recorded and retained, the method for calculating daily averages, and a demonstration that the system meets all criteria of paragraph (h)(5)(iii)(A) of this section.

(iv) An owner or operator may request approval to use other alternative monitoring systems according to the procedures specified in § 63.8(f) of subpart A of this part.

(6) The owner or operator shall submit the information specified in paragraphs (h)(6)(i) through (h)(6)(iii) of this section, as applicable. For existing sources, this information shall be submitted in the initial Notification of Compliance Status report. For a new source, the information shall be submitted with the application for approval of construction or reconstruction required by § 63.5(d) of subpart A of this part. The information may be submitted in an operating permit application, in an amendment to an operating permit application, or in a separate submittal.

(i) The determination of applicability of this subpart to petroleum refining process units that are designed and operated as flexible operation units.

(ii) The determination of applicability of this subpart to any storage vessel for which use varies from year to year.

(iii) The determination of applicability of this subpart to any distillation unit for which use varies from year to year.

(i) *Recordkeeping.* (1) Each owner or operator subject to the storage vessel provisions in § 63.646 shall keep the records specified in § 63.123 of subpart G of this part except as specified in paragraphs (i)(1)(i) through (i)(1)(iv) of this section.

(i) Records related to gaskets, slotted membranes, and sleeve seals are not required for storage vessels within existing sources.

(ii) All references to § 63.122 in § 63.123 of subpart G of this part shall be replaced with § 63.654(e),

(iii) All references to § 63.150 in § 63.123 of subpart G of this part shall be replaced with § 63.652.

(iv) If a storage vessel is determined to be Group 2 because the weight percent total organic HAP of the stored liquid is less than or equal to 4 percent for existing sources or 2 percent for new sources, a record of any data, assumptions, and procedures used to make this determination shall be retained.

(2) Each owner or operator required to report the results of performance tests under paragraphs (f) and (g)(7) of this section shall retain a record of all reported results as well as a complete test report, as described in paragraph (f)(2)(ii) of this section for each emission point tested.

(3) Each owner or operator required to continuously monitor operating parameters under § 63.644 for miscellaneous process vents or under §§ 63.652 and 63.653 for emission points in an emissions average shall keep the records specified in paragraphs (i)(3)(i) through (i)(3)(v) of this section unless an alternative recordkeeping system has been requested and approved under paragraph (h) of this section.

(i) The monitoring system shall measure data values at least once every hour.

(ii) The owner or operator shall record either:

(A) Each measured data value; or

(B) Block average values for 1 hour or shorter periods calculated from all measured data values during each period. If values are measured more frequently than once per minute, a single value for each minute may be used to calculate the hourly (or shorter period) block average instead of all measured values.

(iii) Daily average values of each continuously monitored parameter shall be calculated for each operating day and retained for 5 years except as specified in paragraph (i)(3)(iv) of this section.

(A) The daily average shall be calculated as the average of all values for a monitored parameter recorded during the operating day. The average shall cover a 24-hour period if operation is continuous, or the number of hours of operation per day if operation is not continuous.

(B) The operating day shall be the period defined in the Notification of Compliance Status report. It may be from midnight to midnight or another daily period.

(iv) If all recorded values for a monitored parameter during an operating day are within the range established in the Notification of Compliance Status report, the owner or operator may record that all values were within the range and retain this record for 5 years rather than calculating and recording a daily average for that day. For these days, the records required in paragraph (i)(3)(ii) of this section shall also be retained for 5 years.

(v) Monitoring data recorded during periods of monitoring system breakdowns, repairs, calibration checks, and zero (low-level) and high-level adjustments shall not be included in any average computed under this subpart. Records shall be kept of the times and durations of all such periods and any other periods during process or control device operation when monitors are not operating.

(4) All other information required to be reported under paragraphs (a) through (h) of this section shall be retained for 5 years.

[60 FR 43260, Aug. 18, 1995, as amended at 61 FR 29881, June 12, 1996; 63 FR 44141, Aug. 18, 1998]

§§ 63.655–63.679 [Reserved]

APPENDIX TO SUBPART CC TO PART 63—TABLES

TABLE 1.—HAZARDOUS AIR POLLUTANTS

Chemical name	CAS No.[a]
Benzene	71432
Biphenyl	92524
Butadiene (1,3)	10990
Carbon disulfide	75150
Carbonyl sulfide	463581
Cresol (mixed isomers[b])	1319773
Cresol (m-)	108394
Cresol (o-)	95487
Cresol (p-)	106445
Cumene	98828
Dibromoethane (1,2) (ethylene dibromide)	106934
Dichloroethane (1,2)	107062
Diethanolamine	111422
Ethylbenzene	100414
Ethylene glycol	107211
Hexane	110543
Methanol	67561
Methyl ethyl ketone (2-butanone)	78933
Methyl isobutyl ketone (hexone)	108101
Methyl tert butyl ether	1634044
Naphthalene	91203
Phenol	108952
Toluene	108883
Trimethylpentane (2,2,4)	540841
Xylene (mixed isomers[b])	1330207
xylene (m-)	108383
xylene (o-)	95476
xylene (p-)	106423

[a] CAS number = Chemical Abstract Service registry number assigned to specific compounds, isomers, or mixtures of compounds.

[b] Isomer means all structural arrangements for the same number of atoms of each element and does not mean salts, esters, or derivatives.

TABLE 2.—LEAK DEFINITIONS FOR PUMPS AND VALVES

Standard[a]	Phase	Leak definition (parts per million)
§ 63.163 (pumps)	I	10,000
	II	5,000
	III	2,000
§ 63.168 (valves)	I	10,000
	II	1,000
	III	1,000

[a] Subpart H of this part.

TABLE 3.—EQUIPMENT LEAK RECORDKEEPING AND REPORTING REQUIREMENTS FOR SOURCES COMPLYING WITH § 63.648 OF SUBPART CC BY COMPLIANCE WITH SUBPART H OF THIS PART [a]

Reference (section of subpart H of this part)	Description	Comment
63.181(a)	Recordkeeping system requirements	Except for §§ 63.181(b)(2)(iii) and 63.181(b)(9).
63.181(b)	Records required for process unit equipment.	Except for §§ 63.181(b)(2)(iii) and 63.181(b)(9).
63.181(c)	Visual inspection documentation	Except for §§ 63.181(b)(2)(iii) and 63.181(b)(9).
63.181(d)	Leak detection record requirements	Except for § 63.181(d)(8).
63.181(e)	Compliance requirements for pressure tests for batch product process equipment trains.	This subsection does not apply to subpart CC.
63.181(f)	Compressor compliance test records.	
63.181(g)	Closed-vent systems and control device record requirements.	
63.181(h)	Process unit quality improvement program records.	
63.181(i)	Heavy liquid service determination record.	
63.181(j)	Equipment identification record.	
63.181(k)	Enclosed-vented process unit emission limitation record requirements.	
63.182(a)	Reports.	
63.182(b)	Initial notification report requirements.	Not required.
63.182(c)	Notification of compliance status report	Except in § 63.182(c); change ''within 90 days of the compliance dates'' to ''within 150 days of the compliance dates''; except in §§ 63.182 (c)(2) and (c)(4).
63.182(d)	Periodic report	Except for §§ 63.182 (d)(2)(vii), (d)(2)(viii), and (d)(3).

[a] This table does not include all the requirements delineated under the referenced sections. See referenced sections for specific requirements.

TABLE 4.—GASOLINE DISTRIBUTION EMISSION POINT RECORDKEEPING AND REPORTING REQUIREMENTS [a]

Reference (section of subpart R of this part)	Description	Comment
63.428(b)	Records of test results for each gasoline cargo tank loaded at the facility.	
63.428(c)	Continuous monitoring data recordkeeping requirements.	
63.428(g)(1)	Semiannual report loading rack information.	Required to be submitted with the periodic report required under 40 CFR part 63 subpart CC.
63.428 (h)(1) through (h)(3)	Excess emissions report loading rack information.	Required to be submitted with the periodic report required under 40 CFR part 63 subpart CC.

[a] This table does not include all the requirements delineated under the referenced sections. See referenced sections for specific requirements.

TABLE 5.—MARINE VESSEL LOADING AND UNLOADING OPERATIONS RECORDKEEPING AND REPORTING REQUIREMENTS [a]

Reference (section of subpart Y of this part)	Description	Comment
63.565(a)	Performance test/site test plan	The information required under this paragraph is to be submitted with the notification of compliance status report required under 40 CFR part 63, subpart CC.
63.565(b)	Performance test data requirements.	
63.567(a)	General Provisions (subpart A) applicability	
63.567(c)	Vent system valve bypass recordkeeping requirements	

TABLE 5.—MARINE VESSEL LOADING AND UNLOADING OPERATIONS RECORDKEEPING AND REPORTING REQUIREMENTS [a]—Continued

Reference (section of subpart Y of this part)	Description	Comment
63.567(d)	Continuous equipment monitoring recordkeeping requirements	
63.567(e)	Flare recordkeeping requirements	
63.567(f)	Quarterly report requirements	The information required under this paragraph is to be submitted with the periodic report required under 40 CFR part 63 subpart CC.
63.567(g)	Marine vessel vapor-tightness documentation	
63.567(h)	Documentation file maintenance	
63.567(i)	Emission estimation reporting and recordkeeping procedures	

[a] This table does not include all the requirements delineated under the referenced sections. See referenced sections for specific requirements.

TABLE 6.—GENERAL PROVISIONS APPLICABILITY TO SUBPART CC [a]

Reference	Applies to subpart CC	Comment
63.1(a)(1)	Yes	
63.1(a)(2)	Yes	
63.1(a)(3)	Yes	
63.1(a)(4)	No	Subpart CC (this table) specifies applicability of each paragraph in subpart A to subpart CC.
63.1(a)(5)–63.1(a)(9)	No	
63.1(a)(10)	No	Subpart CC and other cross-referenced subparts specify calendar or operating day.
63.1(a)(11)	Yes	
63.1(a)(12)	Yes	
63.1(a)(13)	Yes	
63.1(a)(14)	Yes	
63.1(b)(1)	No	Subpart CC specifies its own applicability.
63.1(b)(2)	Yes	
63.1(b)(3)	No	
63.1(c)(1)	No	Subpart CC explicitly specifies requirements that apply.
63.1(c)(2)	No	Area sources are not subject to subpart CC.
63.1(c)(3)	No	
63.1(c)(4)	Yes	
63.1(c)(5)	Yes	Except that sources are not required to submit notifications overridden by this table.
63.1(d)	No	
63.1(e)	No	
63.2	Yes	§ 63.641 of subpart CC specifies that if the same term is defined in subparts A and CC, it shall have the meaning given in subpart CC.
63.3	No	Units of measure are spelled out in subpart CC.
63.4(a)(1)–63.4(a)(3)	Yes	
63.4(a)(4)	No	Reserved.
63.4(a)(5)	Yes	
63.4(b)	Yes	
63.4(c)	Yes	
63.5(a)(1)	Yes	Except replace term ''source'' and ''stationary source'' in § 63.5(a)(1) of subpart A with ''affected source.''
63.5(a)(2)	Yes	
63.5(b)(1)	Yes	
63.5(b)(2)	No	Reserved.
63.5(b)(3)	Yes	
63.5(b)(4)	Yes	Except the cross-reference to § 63.9(b) is changed to § 63.9(b) (4) and (5). Subpart CC overrides § 63.9 (b)(2) and (b)(3).
63.5(b)(5)	Yes	
63.5(b)(6)	Yes	
63.5(c)	No	Reserved.

TABLE 6.—GENERAL PROVISIONS APPLICABILITY TO SUBPART CC [a]—Continued

Reference	Applies to subpart CC	Comment
63.5(d)(1)(i)	Yes	Except that the application shall be submitted as soon as practicable before startup but no later than 90 days (rather than 60 days) after the promulgation date of subpart CC if the construction or reconstruction had commenced and initial startup had not occurred before the promulgation of subpart CC.
63.5(d)(1)(ii)	Yes	Except that for affected sources subject to subpart CC, emission estimates specified in § 63.5(d)(1)(ii)(H) are not required.
63.5(d)(1)(iii)	No	Subpart CC requires submittal of the notification of compliance status report in § 63.654(e).
63.5(d)(2)	No	
63.5(d)(3)	Yes	Except § 63.5(d)(3)(ii) does not apply.
63.5(d)(4)	Yes	
63.5(e)	Yes	
63.5(f)(1)	Yes	
63.5(f)(2)	Yes	Except that the ''60 days'' in the cross-referenced § 63.5(d)(1) is changed to ''90 days,'' and the cross-reference to (b)(2) does not apply.
63.6(a)	Yes	
63.6(b)(1)	No	Subpart CC specifies compliance dates for sources subject to subpart CC.
63.6(b)(2)	No	
63.6(b)(3)	Yes	
63.6(b)(4)	No	May apply when standards are proposed under section 112(f) of the Clean Air Act.
63.6(b)(5)	No	§ 63.654(d) of subpart CC includes notification requirements.
63.6(b)(6)	No	
63.6(b)(7)	No	
63.6(c)(1)	No	§ 63.640 of subpart CC specifies the compliance date.
63.6(c)(2)–63.6(c)(4)	No	
63.6(c)(5)	Yes	
63.6(d)	No	
63.6(e)	Yes	Does not apply to Group 2 emission points.[b] The startup, shutdown, and malfunction plan specified in § 63.6(e)(3) is not required for wastewater operations that are not subject to subpart G of this part.
		Except that actions taken during a startup, shutdown, or malfunction that are not consistent with the startup, shutdown, and malfunction plan do not need to be reported within 2 and 7 days of commencing and completing the action, respectively, but must be included in the next periodic report.
63.6(f)(1)	Yes	
63.6(f)(2)(i)	Yes	
63.6(f)(2)(ii)	Yes	Subpart CC specifies the use of monitoring data in determining compliance with subpart CC.
63.6(f)(2)(iii) (A), (B), and (C)	Yes	
63.6(f)(2)(iii)(D)	No	
63.6(f)(2)(iv)	Yes	
63.6(f)(2)(v)	Yes	
63.6(f)(3)	Yes	
63.6(g)	Yes	
63.6(h) (1) and (2)	Yes	
63.6(h) (4) and (5)	No	Visible emission requirements and timing in subpart CC.
63.6(h)(6)	Yes	
63.6(h) (7) through (9)	No	Subpart CC does not require opacity standards.
63.6(i)	Yes	Except for § 63.6(i)(15), which is reserved.
63.6(j)	Yes	
63.7(a)(1)	No	Subpart CC specifies required testing and compliance demonstration procedures.
63.7(a)(2)	No	Test results must be submitted in the notification of compliance status report due 150 days after compliance date, as specified in § 63.654(d) of subpart CC.

TABLE 6.—GENERAL PROVISIONS APPLICABILITY TO SUBPART CC [a]—Continued

Reference	Applies to subpart CC	Comment
63.7(a)(3)	Yes	
63.7(b)	No	
63.7(c)	No	
63.7(d)	Yes	
63.7(e)(1)	Yes	
63.7(e)(2)	Yes	
63.7(e)(3)	No	Subpart CC specifies test methods and procedures.
63.7(e)(4)	Yes	
63.7(f)	No	Subpart CC specifies applicable methods and provides alternatives.
63.7(g)	No	Performance test reporting specified in § 63.654(d).
63.7(h)(1)	Yes	
63.7(h)(2)	Yes	
63.7(h)(3)	Yes	Yes, except site-specific test plans shall not be required, and where § 63.7(g)(3) specifies submittal by the date the site-specific test plan is due, the date shall be 90 days prior to the notification of compliance status report in § 63.654(d).
63.7(h)(4)	No	
63.7(h)(5)	Yes	
63.8(a)	No	
63.8(b)(1)	Yes	
63.8(b)(2)	No	Subpart CC specifies locations to conduct monitoring.
63.8(b)(3)	Yes	
63.8(c)(1)(i)	Yes	
63.8(c)(1)(ii)	No	Addressed by periodic reports in § 63.654(e) of subpart CC.
63.8(c)(1)(iii)	Yes	
63.8(c)(2)	Yes	
63.8(c)(3)	Yes	Except that verification of operational status shall, at a minimum, include completion of the manufacturer's written specifications or recommendations for installation, operation, and calibration of the system or other written procedures that provide adequate assurance that the equipment would monitor accurately.
63.8(c)(4)	No	Subpart CC specifies monitoring frequency in § 63.641 and § 63.654(g)(3) of subpart CC.
63.8(c)(5)–63.8(c)(8)	No	
63.8(d)	No	
63.8(e)	No	
63.8(f)(1)	Yes	
63.8(f)(2)	Yes	
63.8(f)(3)	Yes	
63.8(f)(4)(i)	No	Timeframe for submitting request is specified in § 63.654(f)(4) of subpart CC.
63.8(f)(4)(ii)	Yes	
63.8(f)(4)(iii)	No	
63.8(f)(5)(i)	Yes	
63.8(f)(5)(ii)	No	
63.8(f)(5)(iii)	Yes	
63.8(f)(6)	No	Subpart CC does not require continuous emission monitors.
63.8(g)	No	Subpart CC specifies data reduction procedures in § 63.654(h)(3).
63.9(a)	Yes	Except that the owner or operator does not need to send a copy of each notification submitted to the Regional Office of the EPA as stated in § 63.9(a)(4)(ii).
63.9(b)(1)(i)	No	Specified in § 63.654(d)(2) of subpart CC.
63.9(b)(1)(ii)	No	
63.9(b)(2)	No	An initial notification report is not required under subpart CC.
63.9(b)(3)	No	
63.9(b)(4)	Yes	Except that the notification in § 63.9(b)(4)(i) shall be submitted at the time specified in § 63.654(d)(2) of subpart CC.
63.9(b)(5)	Yes	Except that the notification in § 63.9(b)(5) shall be submitted at the time specified in § 63.654(d)(2) of subpart CC.

TABLE 6.—GENERAL PROVISIONS APPLICABILITY TO SUBPART CC [a]—Continued

Reference	Applies to subpart CC	Comment
63.9(c)	Yes	
63.9(d)	Yes	
63.9(e)	No	
63.9(f)	No	
63.9(g)	No	
63.9(h)	No	Subpart CC § 63.652(d) specifies notification of compliance status report requirements.
63.9(i)	Yes	
63.9(j)	No	
63.10(a)	Yes	
63.10(b)(1)	No	§ 63.644(d) of subpart CC specifies record retention requirements.
63.10(b)(2)(i)	Yes	
63.10(b)(2)(ii)	Yes	
63.10(b)(2)(iii)	No	
63.10(b)(2)(iv)	Yes	
63.10(b)(2)(v)	Yes	
63.10(b)(2)(vi)–(ix)	No	
63.10(b)(2)(x)	Yes	
63.10(b)(2)(xii)–(xiv)	No	
63.10(b)(3)	No	
63.10(c)	No	
63.10(d)(1)	No	
63.10(d)(2)	No	§ 63.654(d) of subpart CC specifies performance test reporting.
63.10(d)(3)	No	
63.10(d)(4)	Yes	
63.10(d)(5)(i)	Yes [b]	Except that reports required by § 63.10(d)(5)(i) may be submitted at the same time as periodic reports specified in § 63.654(e) of subpart CC.
63.10(d)(5)(ii)	Yes	Except that actions taken during a startup, shutdown, or malfunction that are not consistent with the startup, shutdown, and malfunction plan do not need to be reported within 2 and 7 days of commencing and completing the action, respectively, but must be included in the next periodic report.
63.10(e)	No	
63.10(f)	Yes	
63.11–63.15	Yes	

[a] Wherever subpart A specifies ''postmark'' dates, submittals may be sent by methods other than the U.S. Mail (e.g., by fax or courier). Submittals shall be sent by the specified dates, but a postmark is not required.
[b] The plan, and any records or reports of startup, shutdown, and malfunction do not apply to Group 2 emission points.

TABLE 7.—FRACTION MEASURED (F_m), FRACTION EMITTED (F_e), AND FRACTION REMOVED (FR) FOR HAP COMPOUNDS IN WASTEWATER STREAMS

Chemical name	CAS No.[a]	F_m	F_e	Fr
Benzene	71432	1.00	0.80	0.99
Biphenyl	92524	0.86	0.45	0.99
Butadiene (1,3-)	106990	1.00	0.98	0.99
Carbon disulfide	75150	1.00	0.92	0.99
Cumene	98828	1.00	0.88	0.99
Dichloroethane (1,2-) (Ethylene dichloride)	107062	1.00	0.64	0.99
Ethylbenzene	100414	1.00	0.83	0.99
Hexane	110543	1.00	1.00	0.99
Methanol	67561	0.85	0.17	0.31
Methyl ethyl ketone (2-Butanone)	78933	0.99	0.48	0.95
Methyl isobutyl ketone (Hexone)	108101	0.98	0.53	0.99
Methyl tert-butyl ether	1634044	1.00	0.57	0.99
Naphthalene	91203	0.99	0.51	0.99
Trimethylpentane (2,2,4-)	540841	1.00	1.00	0.99
Xylene (m-)	108383	1.00	0.82	0.99
Xylene (o-)	95476	1.00	0.79	0.99
Xylene (p-)	106423	1.00	0.82	0.99

[a] CAS numbers refer to the Chemical Abstracts Service registry number assigned to specific compounds, isomers, or mixtures of compounds.

TABLE 8.—VALVE MONITORING FREQUENCY FOR PHASE III

Performance level Leaking valves [a] (%)	Valve monitoring frequency
≥4	Monthly or QIP.[b]
<4	Quarterly.
<3	Semiannual.
<2	Annual.

[a] Percent leaking valves is calculated as a rolling average of two consecutive monitoring periods.
[b] QIP=Quality improvement program. Specified in § 63.175 of subpart H of this part.

TABLE 9.—VALVE MONITORING FREQUENCY FOR ALTERNATIVE

Performance level Leaking valves [a] (%)	Valve monitoring frequency under § 63.649 alternative
≥5	Monthly or QIP.[b]
<5	Quarterly.
<4	Semiannual.
<3	Annual.

[a] Percent leaking valves is calculated as a rolling average of two consecutive monitoring periods.
[b] QIP=Quality improvement program. Specified in § 63.175 of subpart H of this part.

TABLE 10.—MISCELLANEOUS PROCESS VENTS—MONITORING, RECORDKEEPING AND REPORTING REQUIREMENTS FOR COMPLYING WITH 98 WEIGHT-PERCENT REDUCTION OF TOTAL ORGANIC HAP EMISSIONS OR A LIMIT OF 20 PARTS PER MILLION BY VOLUME

Control device	Parameters to be monitored [a]	Recordkeeping and reporting requirements for monitored parameters
Thermal incinerator	Firebox temperature [b] (63.644(a)(1)(i)).	1. Continuous records [c]. 2. Record and report the firebox temperature averaged over the full period of the performance test—NCS [d]. 3. Record the daily average firebox temperature for each operating day [e]. 4. Report all daily average temperatures that are outside the range established in the NCS or operating permit and all operating days when insufficient monitoring data are collected [f]—PR [g].
Catalytic incinerator	Temperature upstream and downstream of the catalyst bed (63.644(a)(1)(ii)).	1. Continuous records [c]. 2. Record and report the upstream and downstream temperatures and the temperature difference across the catalyst bed averaged over the full period of the performance test—NCS [d]. 3. Record the daily average upstream temperature and temperature difference across the catalyst bed for each operating day [e]. 4. Report all daily average upstream temperatures that are outside the range established in the NCS or operating permit—PR [g]. 5. Report all daily average temperature differences across the catalyst bed that are outside the range established in the NCS or operating permit—PR [g]. 6. Report all operating days when insufficient monitoring data are collected [f].
Boiler or process heater with a design heat capacity less than 44 megawatts where the vent stream is *not* introduced into the flame zone [h,i].	Firebox temperature [b] (63.644(a)(4)).	1. Continuous records [c]. 2. Record and report the firebox temperature averaged over the full period of the performance test—NCS [d]. 3. Record the daily average firebox temperature for each operating day [e]. 4. Report all daily average firebox temperatures that are outside the range established in the NCS or operating permit and all operating days when insufficient monitoring data are collected [f]—PR [g].

TABLE 10.—MISCELLANEOUS PROCESS VENTS—MONITORING, RECORDKEEPING AND REPORTING REQUIREMENTS FOR COMPLYING WITH 98 WEIGHT-PERCENT REDUCTION OF TOTAL ORGANIC HAP EMISSIONS OR A LIMIT OF 20 PARTS PER MILLION BY VOLUME—Continued

Control device	Parameters to be monitored [a]	Recordkeeping and reporting requirements for monitored parameters
Flare	Presence of a flame at the pilot light (63.644(a)(2)).	1. Hourly records of whether the monitor was continuously operating and whether a pilot flame was continuously present during each hour. 2. Record and report the presence of a flame at the pilot light over the full period of the compliance determination—NCS [d]. 3. Record the times and durations of all periods when all pilot flames for a flare are absent or the monitor is not operating. 4. Report the times and durations of all periods when all pilot flames for a flare are absent or the monitor is not operating.
All control devices	Presence of flow diverted to the atmosphere from the control device (63.644(c)(1)) *or.*	1. Hourly records of whether the flow indicator was operating and whether flow was detected at any time during each hour. 2. Record and report the times and durations of all periods when the vent stream is diverted through a bypass line or the monitor is not operating—PR [g].
	Monthly inspections of sealed valves [63.644(c)(2)].	1. Records that monthly inspections were performed. 2. Record and report all monthly inspections that show the valves are not closed or the seal has been changed—PR [g].

[a] Regulatory citations are listed in parentheses.
[b] Monitor may be installed in the firebox or in the ductwork immediately downstream of the firebox before any substantial heat exchange is encountered.
[c] ''Continuous records'' is defined in § 63.641.
[d] NCS = Notification of compliance status report described in § 63.654.
[e] The daily average is the average of all recorded parameter values for the operating day. If all recorded values during an operating day are within the range established in the NCS or operating permit, a statement to this effect can be recorded instead of the daily average.
[f] When a period of excess emission is caused by insufficient monitoring data, as described in § 63.654(g)(6)(i) (C) or (D), the duration of the period when monitoring data were not collected shall be included in the Periodic Report.
[g] PR = Periodic Reports described in § 63.654(g).
[h] No monitoring is required for boilers and process heaters with a design heat capacity ≥44 megawatts or for boilers and process heaters where all vent streams are introduced into the flame zone. No recordkeeping or reporting associated with monitoring is required for such boilers and process heaters.
[i] Process vents that are routed to refinery fuel gas systems are not regulated under this subpart. No monitoring, recordkeeping, or reporting is required for boilers and process heaters that combust refinery fuel gas.

[60 FR 43260, Aug. 18, 1995, as amended at 61 FR 29881, 29882, June 12, 1996; 63 FR 44142, 44143, Aug. 18, 1998]

Subpart DD—National Emission Standards for Hazardous Air Pollutants from Off-Site Waste and Recovery Operations

SOURCE: 61 FR 34158, July 1, 1996, unless otherwise noted.

§ 63.680 Applicability and designation of affected sources.

(a) The provisions of this subpart apply to the owner and operator of a plant site for which both of the conditions specified in paragraphs (a)(1) and (a)(2) of this section are applicable. If either one of these conditions does not apply to the plant site, then the owner and operator of the plant site are not subject to the provisions of this subpart.

(1) The plant site is a major source of hazardous air pollutant (HAP) emissions as defined in 40 CFR 63.2.

(2) At the plant site is located one or more of operations that receives off-site materials as specified in paragraph (b) of this section and the operations is one of the following waste management operations or recovery operations as specified in paragraphs (a)(2)(i) through (a)(2)(vi) of this section.

(i) A waste management operation that receives off-site material and the operation is regulated as a hazardous waste treatment, storage, and disposal facility (TSDF) under either 40 CFR part 264 or part 265.

(ii) A waste management operation that treats wastewater which is an off-site material and the operation is exempted from regulation as a hazardous waste treatment, storage, and disposal facility under 40 CFR 264.1(g)(6) or 40 CFR 265.1(c)(10).

(iii) A waste management operation that treats wastewater which is an off-site material and the operation meets both of the following conditions:

(A) The operation is subject to regulation under either section 402 or 307(b) of the Clean Water Act but is not owned by a ''state'' or ''municipality'' as defined by section 502(3) and 502(4), respectively, of the Clean Water Act; and

(B) The treatment of wastewater received from off-site is the predominant activity performed at the plant site.

(iv) A recovery operation that recycles or reprocesses hazardous waste which is an off-site material and the operation is exempted from regulation as a hazardous waste treatment, disposal, and storage facility under 40 CFR 264.1(g)(2) or 40 CFR 265.1(c)(6).

(v) A recovery operation that recycles or reprocesses used solvent which is an off-site material and the operation is not part of a chemical, petroleum, or other manufacturing process that is required to use air emission controls by another subpart of 40 CFR part 63.

(vi) A recovery operation that re-refines or reprocesses used oil which is an off-site material and the operation is regulated under 40 CFR 279 subpart F—Standards for Used Oil Processors and Refiners.

(b) For the purpose of implementing this subpart, an off-site material is a material that meets all of the criteria specified in paragraph (b)(1) of this section but is not one of the materials specified in paragraph (b)(2) of this section.

(1) An off-site material is a material that meets all of the criteria specified in paragraphs (b)(1)(i) through (b)(1)(iii) of this section. If any one of these criteria do not apply to the material, then the material is not an off-site material subject to this subpart.

(i) The material is a waste, used oil, or used solvent as defined in § 63.681 of this subpart;

(ii) The material is not produced or generated within the plant site, but the material is delivered, transferred, or otherwise moved to the plant site from a location outside the boundaries of the plant site; and

(iii) The material contains one or more of the hazardous air pollutants (HAP) listed in Table 1 of this subpart based on the composition of the material at the point-of-delivery, as defined in § 63.681 of this subpart.

(2) For the purpose of implementing this subpart, the following materials are not off-site materials:

(i) Household waste as defined in 40 CFR 258.2.

(ii) Radioactive mixed waste managed in accordance with all applicable regulations under Atomic Energy Act and Nuclear Waste Policy Act authorities.

(iii) Waste that is generated as a result of implementing remedial activities required under the Resource Conservation and Recovery Act (RCRA) corrective action authorities (RCRA sections 3004(u), 3004(v), or 3008(h)), Comprehensive Environmental Response, Compensation, and Liability Act (CERCLA) authorities, or similar Federal or State authorities.

(iv) Waste containing HAP that is generated by residential households (e.g., old paint, home garden pesticides) and subsequently is collected as a community service by government agencies, businesses, or other organizations for the purpose of promoting the proper disposal of this waste.

(v) Waste that is generated by or transferred from units complying with all applicable regulations under 40 CFR 63 subparts F and G—National Emission Standards for Organic Hazardous Air Pollutants from the Synthetic Organic Chemical Manufacturing Industry.

(vi) Waste that is generated by or transferred from units complying with all applicable requirements specified by § 61.342(b) under 40 CFR 61 subpart FF—National Emission Standards for Benzene Waste Operations for a facility at which the total annual benzene quantity from the facility waste is equal to or greater than 10 megagrams per year.

(vii) Ship ballast water pumped from a ship to an onshore wastewater treatment facility.

(c) For the purpose of implementing this subpart, the affected sources at a plant site subject to this subpart are as follows:

(1) Off-site material management units. The affected source is the group of tanks, containers, oil-water or organic-water separators, surface impoundments, and transfer systems used to manage off-site material in each of the waste management operations and recovery operations specified in paragraphs (a)(2)(i) through (a)(2)(vi) of this section that is located at the plant site.

(2) Process vents. The affected source is the group of process vents on units used to manage off-site material in each of the waste management operations and recovery operations specified in paragraphs (a)(2)(i) through (a)(2)(vi) of this section that is located at the plant site.

(3) Equipment leaks. The affected source is the group of equipment specified in § 63.683(b)(2)(i) through (b)(2)(iii) of this subpart that is used to handle off-site material in each of the waste management operations and recovery operations specified in paragraphs (a)(2)(i) through (a)(2)(vi) of this section that is located at the plant site.

(d) Owners and operators of plant sites at which are located affected sources subject to this subpart are exempted from the requirements of §§ 63.682 through 63.699 of this subpart in situations when the total annual quantity of the HAP that is contained in the off-site material received at the plant site is less than 1 megagram per year. This total annual HAP quantity for the off-site material shall be based on the total quantity of the HAP listed in Table 1 of this subpart as determined at the point-of-delivery for each off-site material stream. Documentation shall be prepared by the owner or operator and maintained at the plant site to support the initial determination of the total annual HAP quantity for the off-site material. The owner or operator shall perform a new determination when the extent of changes to the quantity or composition of the off-site material received at the plant site could cause the total annual HAP quantity in the off-site material to the exceed limit of 1 megagram per year.

(e) *Compliance dates*—(1) *Existing sources.* The owner or operator of an affected source that commenced construction or reconstruction before October 13, 1994, shall achieve compliance with the provisions of the subpart no later than July 1, 1999 unless an extension has been granted by the Administrator as provided in 40 CFR 63.6(i).

(2) *New sources.* The owner or operator of an affected source for which construction or reconstruction commences on or after October 13, 1994, shall achieve compliance with the provisions of this subpart by July 1, 1996 or upon initial startup of operations, whichever date is later as provided in 40 CFR 63.6(b). For the purpose of implementing this subpart, a waste management operation or recovery operation that commenced construction or reconstruction before October 13, 1994, and receives off-site material for the first time after July 1, 1999 is a new source, and the owner or operator of this affected source shall achieve compliance with the provisions of this subpart upon the first date that the waste management operation or recovery operation begins to manage the off-site material.

(f) The provisions of 40 CFR part 63, subpart A—General Provisions that apply and those that do not apply to this subpart are specified in Table 2 of this subpart.

§ 63.681 Definitions.

All terms used in this subpart shall have the meaning given to them in this section, 40 CFR 63.2 of this part, and the Act.

Boiler means an enclosed combustion device that extracts useful energy in the form of steam and is not an incinerator or a process heater.

Closed-vent system means a system that is not open to the atmosphere and is composed of hard-piping, ductwork, connections, and, if necessary, fans, blowers, or other flow-inducing devices that conveys gas or vapor from an emission point to a control device.

Closure device means a cap, hatch, lid, plug, seal, valve, or other type of fitting that prevents or reduces air pollutant emissions to the atmosphere by blocking an opening in a cover when the device is secured in the closed position. Closure devices include devices that are detachable from the cover (e.g., a sampling port cap), manually operated (e.g., a hinged access lid or hatch), or automatically operated (e.g., a spring-loaded pressure relief valve).

Container means a portable unit used to hold material. Examples of containers include but are not limited to drums, dumpsters, roll-off boxes, bulk cargo containers commonly known as ''portable tanks'' or ''totes'', cargo tank trucks, and tank rail cars.

Continuous record means documentation of data values measured at least once every 15 minutes and recorded at the frequency specified in this subpart.

Continuous recorder means a data recording device that either records an instantaneous data value at least once every 15 minutes or records 15-minutes or more frequent block averages.

Continuous seal means a seal that forms a continuous closure that completely covers the space between the edge of the floating roof and the wall of a tank. A continuous seal may be a vapor-mounted seal, liquid-mounted seal, or metallic shoe seal. A continuous seal may be constructed of fastened segments so as to form a continuous seal.

Control device means equipment used for recovering or oxidizing organic vapors. Examples of such equipment include but are not limited to carbon adsorbers, condensers, vapor incinerators, flares, boilers, and process heaters.

Cover means a device that prevents or reduces air pollutant emissions to the atmosphere by forming a continuous barrier over the off-site material managed in a unit. A cover may have openings (such as access hatches, sampling ports, gauge wells) that are necessary for operation, inspection, maintenance, and repair of the unit on which the cover is used. A cover may be a separate piece of equipment which can be detached and removed from the unit or a cover may be formed by structural features permanently integrated into the design of the unit.

Emission point means an individual tank, surface impoundment, container, oil-water or organic-water separator, transfer system, process vent, or enclosure.

Enclosure means a structure that surrounds a tank or container, captures organic vapors emitted from the tank or container, and vents the captured vapor through a closed vent system to a control device.

External floating roof means a pontoon-type or double-deck type cover that rests on the liquid surface in a tank with no fixed roof.

Fixed roof means a cover that is mounted on a unit in a stationary position and does not move with fluctuations in the level of the liquid managed in the unit.

Flame zone means the portion of the combustion chamber in a boiler or process heater occupied by the flame envelope.

Floating roof means a cover consisting of a double deck, pontoon single deck, or internal floating cover which rests upon and is supported by the liquid being contained, and is equipped with a continuous seal.

HAP means hazardous air pollutants.

Hard-piping means pipe or tubing that is manufactured and properly installed in accordance with relevant standards and good engineering practices.

Hazardous waste means a waste that is determined to be hazardous under the Resource Conservation and Recovery Act (PL 94–580) (RCRA), as implemented by 40 CFR parts 260 and 261.

Individual drain system means a stationary system used to convey wastewater streams or residuals to a waste management unit or to discharge or disposal. The term includes hard-piping, all drains and junction boxes, together with their associated sewer lines and other junction boxes (e.g., manholes, sumps, and lift stations) conveying wastewater streams or residuals. For the purpose of this subpart, an individual drain system is not a drain and collection system that is designed and operated for the sole purpose of collecting rainfall runoff (e.g.,

stormwater sewer system) and is segregated from all other individual drain systems.

Internal floating roof means a cover that rests or floats on the liquid surface (but not necessarily in complete contact with it inside a tank that has a fixed roof).

Light-material service means the container is used to manage an off-site material for which both of the following conditions apply: the vapor pressure of one or more of the organic constituents in the off-site material is greater than 0.3 kilopascals (kPa) at 20 °C; and the total concentration of the pure organic constituents having a vapor pressure greater than 0.3 kPa at 20 °C is equal to or greater than 20 percent by weight.

Liquid-mounted seal means a foam- or liquid-filled continuous seal mounted in contact with the liquid in a unit.

Maximum HAP vapor pressure means the sum of the individual HAP equilibrium partial pressure exerted by an off-site material at the temperature equal to either: the local maximum monthly average temperature as reported by the National Weather Service when the off-site material is stored or treated at ambient temperature; or the highest calendar-month average temperature of the off-site material when the off-site material is stored at temperatures above the ambient temperature or when the off-site material is stored or treated at temperatures below the ambient temperature. For the purpose of this subpart, maximum HAP vapor pressure is determined using the procedures specified in § 63.694(j) of this subpart.

Metallic shoe seal means a continuous seal that is constructed of metal sheets which are held vertically against the wall of the tank by springs, weighted levers, or other mechanisms and is connected to the floating roof by braces or other means. A flexible coated fabric (envelope) spans the annular space between the metal sheet and the floating roof.

No detectable organic emissions means no escape of organics to the atmosphere as determined using the procedure specified in § 63.694(k) of this subpart.

Off-site material means a material that meets all of the criteria specified in paragraph § 63.680(b)(1) of this subpart but is not one of the materials specified in § 63.680(b)(2) of this subpart.

Off-site material management unit means a tank, container, surface impoundment, oil-water separator, organic-water separator, or transfer system used to manage off-site material.

Off-site material stream means an off-site material produced or generated by a particular process or source such that the composition and form of the material comprising the stream remain consistent. An off-site material stream may be delivered, transferred, or otherwise moved to the plant site in a continuous flow of material (e.g., wastewater flowing through a pipeline) or in a series of discrete batches of material (e.g., a truckload of drums all containing the same off-site material or multiple bulk truck loads of an off-site material produced by the same process).

Oil-water separator means a separator as defined for this subpart that is used to separate oil from water.

Operating parameter value means a minimum or maximum value established for a control device or treatment process parameter which, if achieved by itself or in combination with one or more other operating parameter values, determines that an owner or operator has complied with an applicable emission limitation or standard.

Organic-water separator means a separator as defined for this subpart that is used to separate organics from water.

Plant site means all contiguous or adjoining property that is under common control including properties that are separated only by a road or other public right-of-way. Common control includes properties that are owned, leased, or operated by the same entity, parent entity, subsidiary, or any combination thereof. A unit or group of units within a contiguous property that are not under common control (e.g., a wastewater treatment unit or solvent recovery unit located at the site but is sold to a different company) is a different plant site.

Point-of-delivery means the point at the boundary or within the plant site

where the owner or operator first accepts custody, takes possession, or assumes responsibility for the management of an off-site material stream managed in a waste management operation or recovery operation specified in §63.680 (a)(2)(i) through (a)(2)(vi) of this subpart. The characteristics of an off-site material stream are determined prior to combining the off-site material stream with other off-site material streams or with any other materials.

Point-of-treatment means a point where the off-site material to be treated in accordance with §63.683(b)(1)(ii) of this subpart exits the treatment process. The characteristics shall be determined before this material is conveyed, handled, or otherwise managed in such a manner that the material has the potential to volatilize to the atmosphere.

Process heater means an enclosed combustion device that transfers heat released by burning fuel directly to process streams or to heat transfer liquids other than water.

Process vent means any open-ended pipe, stack, or duct that allows the passage of gases, vapors, or fumes to the atmosphere and this passage is caused by mechanical means (such as compressors or vacuum-producing systems) or by process-related means (such as volatilization produced by heating). For the purpose of this subpart, a process vent is not a stack or duct used to exhaust combustion products from a boiler, furnace, process heater, incinerator, or other combustion device.

Recovery operation means the collection of off-site material management units, process vents, and equipment components used at a plant site to manage an off-site material stream from the point-of-delivery through the point where the material has been recycled, reprocessed, or re-refined to obtain the intended product or to remove the physical and chemical impurities of concern.

Safety device means a closure device such as a pressure relief valve, frangible disc, fusible plug, or any other type of device which functions exclusively to prevent physical damage or permanent deformation to a unit or its air emission control equipment by venting gases or vapors directly to the atmosphere during unsafe conditions resulting from an unplanned, accidental, or emergency event. For the purpose of this subpart, a safety device is not used for routine venting of gases or vapors from the vapor headspace underneath a cover such as during filling of the unit or to adjust the pressure in this vapor headspace in response to normal daily diurnal ambient temperature fluctuations. A safety device is designed to remain in a closed position during normal operations and open only when the internal pressure, or another relevant parameter, exceeds the device threshold setting applicable to the air emission control equipment as determined by the owner or operator based on manufacturer recommendations, applicable regulations, fire protection and prevention codes, standard engineering codes and practices, or other requirements for the safe handling of flammable, combustible, explosive, reactive, or hazardous materials.

Separator means a waste management unit, generally a tank, used to separate oil or organics from water. A separator consists of not only the separation unit but also the forebay and other separator basins, skimmers, weirs, grit chambers, sludge hoppers, and bar screens that are located directly after the individual drain system and prior to any additional treatment units such as an air flotation unit clarifier or biological treatment unit. Examples of a separator include, but are not limited to, an API separator, parallel-plate interceptor, and corrugated-plate interceptor with the associated ancillary equipment.

Single-seal system means a floating roof having one continuous seal. This seal may be vapor-mounted, liquid-mounted, or a metallic shoe seal.

Surface impoundment means a unit that is a natural topographical depression, man-made excavation, or diked area formed primarily of earthen materials (although it may be lined with man-made materials), which is designed to hold an accumulation of liquids. Examples of surface impoundments include holding, storage, settling, and aeration pits, ponds, and lagoons.

Tank means a stationary unit that is constructed primarily of nonearthen

materials (such as wood, concrete, steel, fiberglass, or plastic) which provide structural support and is designed to hold an accumulation of liquids or other materials.

Transfer system means a stationary system for which the predominant function is to convey liquids or solid materials from one point to another point within a waste management operation or recovery operation. For the purpose of this subpart, the conveyance of material using a container (as defined for this subpart) or a self-propelled vehicle (e.g., a front-end loader) is not a transfer system. Examples of a transfer system include but are not limited to a pipeline, an individual drain system, a gravity-operated conveyor (such as a chute), and a mechanically-powered conveyor (such as a belt or screw conveyor).

Temperature monitoring device means a piece of equipment used to monitor temperature and having an accuracy of ±1 percent of the temperature being monitored expressed in degrees Celsius (°C) or ±1.2 degrees °C, whichever value is greater.

Treatment process means a process in which an off-site material stream is physically, chemically, thermally, or biologically treated to destroy, degrade, or remove hazardous air pollutants contained in the off-site material. A treatment process can be composed of a single unit (e.g., a steam stripper) or a series of units (e.g., a wastewater treatment system). A treatment process can be used to treat one or more off-site material streams at the same time.

Used oil means any oil refined from crude oil or any synthetic oil that has been used and as a result of such use is contaminated by physical or chemical impurities. This definition is the same definition of ''used oil'' in 40 CFR 279.1.

Used solvent means a solvent composed of a mixture of aliphatic hydrocarbons or a mixture of one and two ring aromatic hydrocarbons that has been used and as a result of such use is contaminated by physical or chemical impurities.

Vapor-mounted seal means a continuous seal that is mounted such that there is a vapor space between the liquid in the unit and the bottom of the seal.

Volatile organic hazardous air pollutant concentration or VOHAP concentration means the fraction by weight of the HAP listed in Table 1 of this subpart that are contained in an off-site material. For the purpose of this subpart, VOHAP concentration is determined in accordance with the test methods and procedures specified in § 63.694 (b) and (c) of this subpart.

Waste means a material generated from industrial, commercial, mining, or agricultural operations or from community activities that is discarded, discharged, or is being accumulated, stored, or physically, chemically, thermally, or biologically treated prior to being discarded or discharged.

Waste management operation means the collection of off-site material management units, process vents, and equipment components used at a plant site to manage an off-site material stream from the point-of-delivery to the point where the waste exits or is discharged from the plant site or the waste is placed for on-site disposal in a unit not subject to this subpart (e.g., a waste incinerator, a land disposal unit).

Waste stabilization process means any physical or chemical process used to either reduce the mobility of hazardous constituents in a waste or eliminate free liquids as determined by Test Method 9095—Paint Filter Liquids Test in ''Test Methods for Evaluating Solid Waste, Physical/Chemical Methods,'' EPA Publication No. SW–846, Third Edition, September 1986, as amended by Update I, November 15, 1992. A waste stabilization process includes mixing the waste with binders or other materials, and curing the resulting waste and binder mixture. Other synonymous terms used to refer to this process are ''waste fixation'' or ''waste solidification.'' A waste stabilization process does not include the adding of absorbent materials to the surface of a waste, without mixing, agitation, or subsequent curing, to absorb free liquid.

§ 63.682 [Reserved]

§ 63.683 Standards: General.

(a) This section applies to owners and operators of affected sources as defined in § 63.680(c) of this subpart.

(b) The owner or operator shall control the air emissions from each affected source in accordance with the following requirements:

(1) For each off-site material management unit that is part of an affected source, the owner or operator shall perform one of the following except when the unit is exempted under provisions of paragraph (c) of this section:

(i) Install and operate air emission controls on the off-site material management unit in accordance with the standards specified in §§ 63.685 through 63.689 of this subpart, as applicable to the unit;

(ii) Treat the off-site material to remove or destroy the HAP in accordance with the treatment standards specified in § 63.684 of this subpart before placing the material in the off-site material management unit; or

(iii) Determine that the average VOHAP concentration of each off-site material stream managed in the off-site material unit remains at a level less than 500 parts per million by weight (ppmw) based on the HAP content of the off-site material stream at the point-of-delivery. The owner or operator shall perform an initial determination of the average VOHAP concentration of each off-site material stream using the procedures specified in § 63.694(b) of this subpart before the first time any portion of the off-site material stream is placed in the unit. Thereafter, the owner or operator shall review and update, as necessary, this determination at least once every 12 months following the date of the initial determination for the off-site material stream.

(2) For each process vent that is part of an affected source, the owner or operator shall control the HAP emitted from the process vent by implementing one of the following control measures.

(i) Install and operate air emission controls on the process vent in accordance with the standards specified in § 63.690 of this subpart.

(ii) Determine that the average VOHAP concentration of each off-site material stream managed in the unit on which the process vent is used remains at a level less than 500 parts per million by weight (ppmw) based on the HAP content of the off-site material stream at the point-of-delivery. The owner or operator shall perform an initial determination of the average VOHAP concentration of each off-site material stream using the procedures specified in § 63.694(b) of this subpart before the first time any portion of the off-site material stream is placed in the unit. Thereafter, the owner or operator shall review and update, as necessary, this determination at least once every 12 months following the date of the initial determination for the off-site material stream.

(3) For each equipment component that is part of an affected source and meets all of the criteria specified in paragraphs (b)(3)(i) through (b)(3)(iii) of this section, the owner or operator shall control the HAP emitted from equipment leaks by implementing control measures in accordance with the standards specified in § 63.691 of this subpart.

(i) The equipment component contains or contacts off-site material having a total HAP concentration equal to or greater than 10 percent by weight;

(ii) The equipment piece is a pump, compressor, agitator, pressure relief device, sampling connection system, open-ended valve or line, valve, connector, or instrumentation system; and

(iii) The equipment piece is intended to operate 300 hours or more during a 12-month period.

(c) Exempted off-site material management units. An off-site material management unit is exempted from the requirements specified in paragraph (b) of this section when the unit meets any one of the exemptions provided in paragraphs (c)(1) through (c)(5) of this section.

(1) An off-site material management unit is exempted from the requirements specified in paragraph (b) of this section if the unit is also subject to another subpart under 40 CFR part 61 or 40 CFR part 63, and the owner or operator is controlling the HAP listed in Table 1 of this subpart that are emitted

from the unit in compliance with the provisions specified in the other applicable subpart.

(2) One or more off-site material management units located at a plant site can be exempted from the requirements specified in paragraph (b) of this section at the discretion of the owner or operator provided that the total annual quantity of HAP contained in the off-site material placed in the off-site material management units selected by the owner or operator to be exempted under this provision is less than 1 megagram per year. This total annual HAP quantity for the off-site material shall be based on the total quantity of the HAP listed in Table 1 of this subpart as determined at the point where the off-site material is placed in each exempted unit. For the off-site material management unit selected by the owner or operator to be exempted from the under this provision, the owner or operator shall meet the following requirements:

(i) Documentation shall be prepared by the owner or operator and maintained at the plant site to support the initial determination of the total annual HAP quantity of the off-site material. This documentation shall include identification of each off-site material management unit selected by the owner or operator to be exempted under paragraph (c)(2) of this section and the basis for determining the HAP content of the off-site material. The owner or operator shall perform a new determination when the extent of changes to the quantity or composition of the off-site material placed in the exempted units could cause the total annual HAP content in the off-site material to exceed 1 megagram per year.

(ii) Each of the off-site material management units exempted under paragraph (c)(2) of this section shall be permanently marked in such a manner that it can be readily identified as an exempted unit from the other off-site material management units located at the plant site.

(3) A tank or surface impoundment is exempted from the requirements specified in paragraph (b) of this section if the unit is used for a biological treatment process that destroys or degrades the HAP contained in the material entering the unit, such that either of the following conditions is met:

(i) The HAP reduction efficiency (R) for the process is equal to or greater than 95 percent, and the HAP biodegradation efficiency (R_{bio}) for the process is equal to or greater than 95 percent. The HAP reduction efficiency (R) shall be determined using the procedure specified in § 63.694(g) of this subpart. The HAP biodegradation efficiency (R_{bio}) shall be determined in accordance with the requirements of § 63.694(h) of this subpart.

(ii) The total actual HAP mass removal rate (MR_{bio}) as determined in accordance with the requirements of § 63.694(i) of this subpart for the off-site material treated by the process is equal to or greater than the required HAP mass removal rate (RMR) as determined in accordance with the requirements of § 63.694(e) of this subpart.

(4) An off-site material management unit is exempted from the requirements specified in paragraph (b) of this section if the off-site material placed in the unit is a hazardous waste that meets the numerical concentration limits, applicable to the hazardous waste, as specified in 40 CFR part 268—Land Disposal Restrictions under both of the following tables:

(i) Table ''Treatment Standards for Hazardous Waste'' in 40 CFR 268.40; and

(ii) Table UTS—''Universal Treatment Standards'' in 40 CFR 268.48.

(5) A tank used for bulk feed of off-site material to a waste incinerator is exempted from the requirements specified in paragraph (b) of this section if all of the following conditions are met:

(i) The tank is located inside an enclosure vented to a control device that is designed and operated in accordance with all applicable requirements specified under 40 CFR part 61, subpart FF—National Emission Standards for Benzene Waste Operations for a facility at which the total annual benzene quantity from the facility waste is equal to or greater than 10 megagrams per year;

(ii) The enclosure and control device serving the tank were installed and began operation prior to July 1, 1996; and

(iii) The enclosure is designed and operated in accordance with the criteria for a permanent total enclosure as

specified in ''Procedure T—Criteria for and Verification of a Permanent or Temporary Total Enclosure'' under 40 CFR 52.741, Appendix B. The enclosure may have permanent or temporary openings to allow worker access; passage of material into or out of the enclosure by conveyor, vehicles, or other mechanical means; entry of permanent mechanical or electrical equipment; or to direct airflow into the enclosure. The owner or operator shall perform the verification procedure for the enclosure as specified in Section 5.0 to ''Procedure T—Criteria for and Verification of a Permanent or Temporary Total Enclosure'' annually.

§63.684 Standards: Off-site material treatment.

(a) The provisions of this section apply to the treatment of off-site material to control air emissions for which §63.683(b)(1)(ii) of this subpart references the requirements of this section for such treatment.

(b) The owner or operator shall remove or destroy the HAP contained in off-site material streams to be managed in the off-site material management unit in accordance with §63.683(b)(1)(ii) of this subpart using a treatment process that continuously achieves, under normal operations, one of the following performance levels for the range of off-site material stream compositions and quantities expected to be treated:

(1) *VOHAP concentration.* The treatment process shall reduce the VOHAP concentration of the off-site material using a means, other than by dilution, to achieve one of the following performance levels, as applicable:

(i) In the case when every off-site material stream entering the treatment process has an average VOHAP concentration equal to or greater than 500 ppmw at the point-of-delivery, then the VOHAP concentration of the off-site material shall be reduced to a level that is less than 500 ppmw at the point-of-treatment.

(ii) In the case when the off-site material streams entering the treatment process include off-site material streams having average VOHAP concentrations less than 500 ppmw at the point-of-delivery, then the VOHAP concentration of the off-site material shall be reduced to a level at the point-of-treatment that is either:

(A) Less than the VOHAP concentration limit (C_R) established for the treatment process using the procedure specified in §63.694(d) of this subpart; or

(B) Less than the lowest VOHAP concentration determined for each of the off-site material streams entering the treatment process as determined by the VOHAP concentration of the off-site material at the point-of-delivery.

(2) *HAP mass removal.* The treatment process shall achieve a performance level such that the total quantity of HAP actually removed from the off-site material stream (MR) is equal to or greater than the required mass removal (RMR) established for the off-site material stream using the procedure specified in §63.694(e) of this subpart. The MR for the off-site material streams shall be determined using the procedures specified in §63.694(f) of this subpart.

(3) *HAP reduction efficiency.* The treatment process shall achieve a performance level such that the total quantity of HAP in the off-site material stream is reduced to one of the following performance levels, as applicable:

(i) In the case when the owner or operator determines that off-site material stream entering the treatment process has an average VOHAP concentration less than 10,000 ppmw at the point-of-delivery, then the treatment process shall achieve a performance level such that the total quantity of HAP in the off-site material stream is reduced by 95 percent or more. The HAP reduction efficiency (R) for the treatment process shall be determined using the procedure specified in §63.694(g) of this subpart. The average VOHAP concentration of the off-site material stream at the point-of-delivery shall be determined using the procedure specified in §63.694(b) of this subpart.

(ii) In the case when the off-site material stream entering the treatment process has an average VOHAP concentration equal to or greater than 10,000 ppmw at the point-of-delivery, then the treatment process shall

achieve a performance level such that the total quantity of HAP in the off-site material stream is reduced by 95 percent or more, and the average VOHAP concentration of the off-site material at the point-of-treatment is less than 100 parts per million by weight (ppmw). The HAP reduction efficiency (R) for the treatment process shall be determined using the procedure specified in § 63.694(g) of this subpart. The average VOHAP concentration of the off-site material stream at the point-of-treatment shall be determined using the procedure specified in § 63.694(c) of this subpart.

(4) *Biological degradation.* The treatment process shall achieve either of the following performance levels:

(i) The HAP reduction efficiency (R) for the treatment process is equal to or greater than 95 percent, and the HAP biodegradation efficiency (R_{bio}) for the treatment process is equal to or greater than 95 percent. The HAP reduction efficiency (R) shall be determined using the procedure specified in § 63.694(g) of this subpart. The HAP biodegradation efficiency (R_{bio}) shall be determined in accordance with the requirements of § 63.694(h) of this subpart.

(ii) The total quantity of HAP actually removed from the off-site material stream by biological degradation (MR_{bio}) shall be equal to or greater than the required mass removal (RMR) established for the off-site material stream using the procedure specified in § 63.694(e) of this subpart. The MR_{bio} of the off-site material stream shall be determined using the procedures specified in § 63.694(i) of this subpart.

(5) *Incineration.* The HAP contained in the off-site material stream shall be destroyed using one of the following combustion devices:

(i) An incinerator for which the owner or operator has either:

(A) Been issued a final permit under 40 CFR part 270, and the incinerator is designed and operated in accordance with the requirements of 40 CFR 264 subpart O—Incinerators, or

(B) Has certified compliance with the interim status requirements of 40 CFR 265 subpart O—Incinerators.

(ii) A boiler or industrial furnace for which the owner or operator has either:

(A) Been issued a final permit under 40 CFR part 270, and the combustion unit is designed and operated in accordance with the requirements of 40 CFR part 266 subpart H—Hazardous Waste Burned in Boilers and Industrial Furnaces, or

(B) Has certified compliance with the interim status requirements of 40 CFR part 266 subpart H Hazardous Waste Burned in Boilers and Industrial Furnaces.

(c) For a treatment process that removes the HAP from the off-site material by a means other than thermal destruction or biological degradation to achieve one of the performances levels specified in paragraph (b)(1), (b)(2), or (b)(3) of this section, the owner or operator shall manage the HAP removed from the off-site material in such a manner to minimize release of these HAP to the atmosphere, to the extent practical. Examples of HAP emission control measures that meet the requirements of this paragraph include managing the HAP removed from the off-site material in units that use air emission controls in accordance with the standards specified in §§ 63.685 through 63.689 of this subpart, as applicable to the unit.

(d) When the owner or operator treats the off-site material to meet one of the performance levels specified in paragraphs (b)(1) through (b)(4) of this section, the owner or operator shall demonstrate that the treatment process achieves the selected performance level for the range of expected off-site material stream compositions expected to be treated. An initial demonstration shall be performed as soon as possible but no later than 30 days after first time an owner or operator begins using the treatment process to manage off-site material streams in accordance with the requirements of § 63.683(b)(1)(ii) of this subpart. Thereafter, the owner or operator shall review and update, as necessary, this demonstration at least once every 12 months following the date of the initial demonstration.

(e) When the owner or operator treats the off-site material to meet one of the

performance levels specified in paragraphs (b)(1) through (b)(4) of this section, the owner or operator shall ensure that the treatment process is achieving the applicable performance requirements by continuously monitoring the operation of the process when it is used to treat off-site material:

(1) A continuous monitoring system shall be installed and operated for each treatment that measures operating parameters appropriate for the treatment process technology. This system shall include a continuous recorder that records the measured values of the selected operating parameters. The monitoring equipment shall be installed, calibrated, and maintained in accordance with the equipment manufacturer's specifications. The continuous recorder shall be a data recording device that records either an instantaneous data value at least once every 15 minutes or an average value for intervals of 15 minutes or less.

(2) For each monitored operating parameter, the owner or operator shall establish a minimum operating parameter value or a maximum operating parameter value, as appropriate, to define the range of conditions at which the treatment process must be operated to continuously achieve the applicable performance requirements of this section.

(3) When the treatment process is operating to treat off-site material, the owner or operator shall inspect the data recorded by the continuous monitoring system on a routine basis and operate the treatment process such that the actual value of each monitored operating parameter is greater than the minimum operating parameter value or less than the maximum operating parameter value, as appropriate, established for the treatment process.

(f) The owner or operator shall maintain records for each treatment process in accordance with the requirements of § 63.696 of this subpart.

(g) The owner or operator shall prepare and submit reports for each treatment process in accordance with the requirements of § 63.697 of this subpart.

(h) The Administrator may at any time conduct or request that the owner or operator conduct testing necessary to demonstrate that a treatment process is achieving the applicable performance requirements of this section. The testing shall be conducted in accordance with the applicable requirements of this section. The Administrator may elect to have an authorized representative observe testing conducted by the owner or operator.

§ 63.685 Standards: Tanks.

(a) The provisions of this section apply to the control of air emissions from tanks for which § 63.683(b)(1)(i) of this subpart references the use of this section for such air emission control.

(b) The owner or operator shall control air emissions from each tank subject to this section in accordance with the following applicable requirements:

(1) For a tank that is part of an existing affected source but the tank is not used to manage off-site material having a maximum organic vapor pressure that is equal to or greater than 76.6 kPa nor is the tank used for a waste stabilization process as defined in § 63.681 of this subpart, the owner or operator shall determine whether the tank is required to use either Tank Level 1 controls or Tank Level 2 controls as specified for the tank by Table 3 of this subpart based on the off-site material maximum HAP vapor pressure and the tank's design capacity. The owner or operator shall control air emissions from a tank required by Table 3 to use Tank Level 1 controls in accordance with the requirements of paragraph (c) of this section. The owner or operator shall control air emissions from a tank required by Table 3 to use Tank Level 2 controls in accordance with the requirements of paragraph (d) of this section.

(2) For a tank that is part of a new affected source but the tank is not used to manage off-site material having a maximum organic vapor pressure that is equal to or greater than 76.6 kPa nor is the tank used for a waste stabilization process as defined in § 63.681 of this subpart, the owner or operator shall determine whether the tank is required to use either Tank Level 1 controls or Tank Level 2 controls as specified for the tank by Table 4 of this subpart

based on the off-site material maximum HAP vapor pressure and the tank's design capacity. The owner or operator shall control air emissions from a tank required by Table 4 to use Tank Level 1 controls in accordance with the requirements of paragraph (c) of this section. The owner or operator shall control air emissions from a tank required by Table 4 to use Tank Level 2 controls in accordance with the requirements of paragraph (d) of this section.

(3) For a tank that is used for a waste stabilization process, the owner or operator shall control air emissions from the tank by using Tank Level 2 controls in accordance with the requirements of paragraph (d) of this section.

(4) For a tank that manages off-site material having a maximum organic vapor pressure that is equal to or greater than the 76.6 kPa, the owner or operator shall control air emissions from the tank by venting the tank through a closed-vent system to a control device in accordance with the requirements of paragraph (g) of this section.

(c) Owners and operators controlling air emissions from a tank using Tank Level 1 controls shall meet the following requirements:

(1) The owner or operator shall determine the maximum HAP vapor pressure for an off-site material to be managed in the tank using Tank Level 1 controls before the first time the off-site material is placed in the tank. The maximum HAP vapor pressure shall be determined using the procedures specified in § 63.694(j) of this subpart. Thereafter, the owner or operator shall perform a new determination whenever changes to the off-site material managed in the tank could potentially cause the maximum HAP vapor pressure to increase to a level that is equal to or greater than the maximum HAP vapor pressure limit for the tank design capacity category specified in Table 3 or Table 4 of this subpart, as applicable to the tank.

(2) The owner or operator shall control air emissions from the tank using a fixed-roof in accordance with the provisions specified in 40 CFR 63 subpart OO—National Emission Standards for Tanks—Level 1.

(d) Owners and operators controlling air emissions from a tank using Tank Level 2 controls shall use one of the following tanks:

(1) A fixed-roof tank equipped with an internal floating roof in accordance with the requirements specified in paragraph (e) of this section;

(2) A tank equipped with an external floating roof in accordance with the requirements specified in paragraph (f) of this section;

(3) A tank vented through a closed-vent system to a control device in accordance with the requirements specified in paragraph (g) of this section;

(4) A pressure tank designed and operated in accordance with the requirements specified in paragraph (h) of this section; or

(5) A tank located inside an enclosure that is vented through a closed-vent system to an enclosed combustion control device in accordance with the requirements specified in paragraph (i) of this section.

(e) The owner or operator who elects to control air emissions from a tank using a fixed-roof with an internal floating roof shall meet the requirements specified in paragraphs (e)(1) through (e)(3) of this section.

(1) The tank shall be equipped with a fixed roof and an internal floating roof in accordance with the following requirements:

(i) The internal floating roof shall be designed to float on the liquid surface except when the floating roof must be supported by the leg supports.

(ii) The internal floating roof shall be equipped with a continuous seal between the wall of the tank and the floating roof edge that meets either of the following requirements:

(A) A single continuous seal that is either a liquid-mounted seal or a metallic shoe seal, as defined in § 63.681 of this subpart; or

(B) Two continuous seals mounted one above the other. The lower seal may be a vapor-mounted seal.

(iii) The internal floating roof shall meet the following specifications:

(A) Each opening in a noncontact internal floating roof except for automatic bleeder vents (vacuum breaker vents) and the rim space vents is to

provide a projection below the liquid surface.

(B) Each opening in the internal floating roof shall be equipped with a gasketed cover or a gasketed lid except for leg sleeves, automatic bleeder vents, rim space vents, column wells, ladder wells, sample wells, and stub drains.

(C) Each penetration of the internal floating roof for the purpose of sampling shall have a slit fabric cover that covers at least 90 percent of the opening.

(D) Each automatic bleeder vent and rim space vent shall be gasketed.

(E) Each penetration of the internal floating roof that allows for passage of a ladder shall have a gasketed sliding cover.

(F) Each penetration of the internal floating roof that allows for passage of a column supporting the fixed roof shall have a flexible fabric sleeve seal or a gasketed sliding cover.

(2) The owner or operator shall operate the tank in accordance with the following requirements:

(i) When the floating roof is resting on the leg supports, the process of filling, emptying, or refilling shall be continuous and shall be accomplished as soon as practical.

(ii) Automatic bleeder vents are to be set closed at all times when the roof is floating, except when the roof is being floated off or is being landed on the leg supports.

(iii) Prior to filling the tank, each cover, access hatch, gauge float well or lid on any opening in the internal floating roof shall be bolted or fastened closed (i.e., no visible gaps). Rim spaces vents are to be set to open only when the internal floating roof is not floating or when the pressure beneath the rim exceeds the manufacturer's recommended setting.

(3) The owner or operator shall inspect the internal floating roof in accordance with the procedures specified in §63.695(b) of this subpart.

(f) The owner or operator who elects to control tank emissions by using an external floating roof shall meet the requirements specified in paragraphs (f)(1) through (f)(3) of this section.

(1) The owner or operator shall design the external floating roof in accordance with the following requirements:

(i) The external floating roof shall be designed to float on the liquid surface except when the floating roof must be supported by the leg supports.

(ii) The floating roof shall be equipped with two continuous seals, one above the other, between the wall of the tank and the roof edge. The lower seal is referred to as the primary seal, and the upper seal is referred to as the secondary seal.

(A) The primary seal shall be a liquid-mounted seal or a metallic shoe seal, as defined in §63.681 of this subpart. The total area of the gaps between the tank wall and the primary seal shall not exceed 212 square centimeters (cm^2) per meter of tank diameter, and the width of any portion of these gaps shall not exceed 3.8 centimeters (cm). If a metallic shoe seal is used for the primary seal, the metallic shoe seal shall be designed so that one end extends into the liquid in the tank and the other end extends a vertical distance of at least 61 centimeters above the liquid surface.

(B) The secondary seal shall be mounted above the primary seal and cover the annular space between the floating roof and the wall of the tank. The total area of the gaps between the tank wall and the secondary seal shall not exceed 21.2 square centimeters (cm^2) per meter of tank diameter, and the width of any portion of these gaps shall not exceed 1.3 centimeters (cm).

(iii) The external floating roof shall be meet the following specifications:

(A) Except for automatic bleeder vents (vacuum breaker vents) and rim space vents, each opening in a noncontact external floating roof shall provide a projection below the liquid surface.

(B) Except for automatic bleeder vents, rim space vents, roof drains, and leg sleeves, each opening in the roof shall be equipped with a gasketed cover, seal, or lid.

(C) Each access hatch and each gauge float wells shall be equipped with covers designed to be bolted or fastened when the cover is secured in the closed position.

(D) Each automatic bleeder vent and each rim space vents shall be equipped with a gasket.

(E) Each roof drain that empties into the liquid managed in the tank shall be equipped with a slotted membrane fabric cover that covers at least 90 percent of the area of the opening.

(F) Each unslotted and slotted guide pole well shall be equipped with a gasketed sliding cover or a flexible fabric sleeve seal.

(G) Each unslotted guide pole shall be equipped with a gasketed cap on the end of the pole.

(H) Each slotted guide pole shall be equipped with a gasketed float or other device which closes off the surface from the atmosphere.

(I) Each gauge hatch and each sample well shall be equipped with a gasketed cover.

(2) The owner or operator shall operate the tank in accordance with the following requirements:

(i) When the floating roof is resting on the leg supports, the process of filling, emptying, or refilling shall be continuous and shall be accomplished as soon as practical.

(ii) Except for automatic bleeder vents, rim space vents, roof drains, and leg sleeves, each opening in the roof shall be secured and maintained in a closed position at all times except when the closure device must be open for access.

(iii) Covers on each access hatch and each gauge float well shall be bolted or fastened when secured in the closed position.

(iv) Automatic bleeder vents shall be set closed at all times when the roof is floating, except when the roof is being floated off or is being landed on the leg supports.

(v) Rim space vents shall be set to open only at those times that the roof is being floated off the roof leg supports or when the pressure beneath the rim seal exceeds the manufacturer's recommended setting.

(vi) The cap on the end of each unslotted guide pole shall be secured in the closed position at all times except when measuring the level or collecting samples of the liquid in the tank.

(vii) The cover on each gauge hatch or sample well shall be secured in the closed position at all times except when the hatch or well must be opened for access.

(viii) Both the primary seal and the secondary seal shall completely cover the annular space between the external floating roof and the wall of the tank in a continuous fashion except during inspections.

(3) The owner or operator shall inspect the external floating roof in accordance with the procedures specified in § 63.695(b) of this subpart.

(g) The owner or operator who controls tank air emissions by venting to a control device shall meet the requirements specified in paragraphs (g)(1) through (g)(3) of this section.

(1) The tank shall be covered by a fixed roof and vented directly through a closed-vent system to a control device in accordance with the following requirements:

(i) The fixed roof and its closure devices shall be designed to form a continuous barrier over the entire surface area of the liquid in the tank.

(ii) Each opening in the fixed roof not vented to the control device shall be equipped with a closure device. If the pressure in the vapor headspace underneath the fixed roof is less than atmospheric pressure when the control device is operating, the closure devices shall be designed to operate such that when the closure device is secured in the closed position there are no visible cracks, holes, gaps, or other open spaces in the closure device or between the perimeter of the cover opening and the closure device. If the pressure in the vapor headspace underneath the fixed roof is equal to or greater than atmospheric pressure when the control device is operating, the closure device shall be designed to operate with no detectable organic emissions.

(iii) The fixed roof and its closure devices shall be made of suitable materials that will minimize exposure of the off-site material to the atmosphere, to the extent practical, and will maintain the integrity of the equipment throughout its intended service life. Factors to be considered when selecting the materials for and designing the fixed roof and closure devices shall include: organic vapor permeability, the effects of any contact with the liquid

and its vapor managed in the tank; the effects of outdoor exposure to wind, moisture, and sunlight; and the operating practices used for the tank on which the fixed roof is installed.

(iv) The closed-vent system and control device shall be designed and operated in accordance with the requirements of § 63.693 of this subpart.

(2) Whenever an off-site material is in the tank, the fixed roof shall be installed with each closure device secured in the closed position and the vapor headspace underneath the fixed roof vented to the control device except as follows:

(i) Venting to the control device is not required, and opening of closure devices or removal of the fixed roof is allowed at the following times:

(A) To provide access to the tank for performing routine inspection, maintenance, or other activities needed for normal operations. Examples of such activities include those times when a worker needs to open a port to sample liquid in the tank, or when a worker needs to open a hatch to maintain or repair equipment. Following completion of the activity, the owner or operator shall promptly secure the closure device in the closed position or reinstall the cover, as applicable, to the tank.

(B) To remove accumulated sludge or other residues from the bottom of separator.

(ii) Opening of a safety device, as defined in § 63.681 of this subpart, is allowed at any time conditions require it to do so to avoid an unsafe condition.

(3) The owner or operator shall inspect and monitor the air emission control equipment in accordance with the procedures specified in § 63.695 of this subpart.

(h) The owner or operator who elects to control tank air emissions by using a pressure tank shall meet the following requirements.

(1) The tank shall be designed not to vent to the atmosphere as a result of compression of the vapor headspace in the tank during filling of the tank to its design capacity.

(2) All tank openings shall equipped with closure devices designed to operate with no detectable organic emissions as determined using the procedure specified in § 63.694(k) of this subpart.

(3) Whenever an off-site material is in the tank, the tank shall be operated as a closed system that does not vent to the atmosphere except in the event that opening of a safety device, as defined in § 63.681 of this subpart, is required to avoid an unsafe condition.

(i) The owner or operator who elects to control air emissions by using an enclosure vented through a closed-vent system to an enclosed combustion control device shall meet the requirements specified in paragraphs (i)(1) through (i)(4) of this section.

(1) The tank shall be located inside an enclosure. The enclosure shall be designed and operated in accordance with the criteria for a permanent total enclosure as specified in ''Procedure T—Criteria for and Verification of a Permanent or Temporary Total Enclosure'' under 40 CFR 52.741, Appendix B. The enclosure may have permanent or temporary openings to allow worker access; passage of material into or out of the enclosure by conveyor, vehicles, or other mechanical means; entry of permanent mechanical or electrical equipment; or to direct airflow into the enclosure. The owner or operator shall perform the verification procedure for the enclosure as specified in Section 5.0 to ''Procedure T—Criteria for and Verification of a Permanent or Temporary Total Enclosure'' initially when the enclosure is first installed and, thereafter, annually.

(2) The enclosure shall be vented through a closed-vent system to an enclosed combustion control device that is designed and operated in accordance with the standards for either a vapor incinerator, boiler, or process heater specified in § 63.693 of this subpart.

§ 63.686 Standards: Oil-water and organic-water separators.

(a) The provisions of this section apply to the control of air emissions from oil-water separators and organic-water separators for which § 63.683(b)(1)(i) of this subpart references the use of this section for such air emission control.

(b) The owner or operator shall control air emissions from the separator

subject to this section by installing and operating one of the following:

(1) A floating roof in accordance with all applicable provisions specified in 40 CFR 63 subpart VV—National Emission Standards for Oil-Water Separators and Organic-Water Separators. For portions of the separator where it is infeasible to install and operate a floating roof, such as over a weir mechanism, the owner or operator shall comply with the requirements specified in paragraph (b)(2) of this section.

(2) A fixed-roof that is vented through a closed-vent system to a control device in accordance with all applicable provisions specified in 40 CFR 63 subpart VV—National Emission Standards for Oil-Water Separators and Organic-Water Separators.

§ 63.687 Standards: Surface impoundments.

(a) The provisions of this section apply to the control of air emissions from surface impoundments for which § 63.683(b)(1)(i) of this subpart references the use of this section for such air emission control.

(b) The owner or operator shall control air emissions from each surface impoundment subject to this section by installing and operating one of the following, as relevant to the surface impoundment design and operation:

(1) A floating membrane cover in accordance with the applicable provisions specified in 40 CFR 63 subpart QQ—National Emission Standards for Surface Impoundments; or

(2) A cover that is vented through a closed-vent system to a control device in accordance with all applicable provisions specified in 40 CFR 63 subpart QQ—National Emission Standards for Surface Impoundments.

§ 63.688 Standards: Containers.

(a) The provisions of this section apply to the control of air emissions from containers for which § 63.683(b)(1)(i) of this subpart references the use of this section for such air emission control.

(b) The owner or operator shall control air emissions from each container subject to this section in accordance with the following requirements, as applicable to the container, except when the special provisions for waste stabilization processes specified in paragraph (c) of this section apply to the container.

(1) For a container having a design capacity greater than 0.1 m^3 and less than or equal to 0.46 m^3, the owner or operator shall control air emissions from the container in accordance with the standards for Container Level 1 controls as specified in 40 CFR 63 subpart PP—National Emission Standards for Containers.

(2) For a container having a design capacity greater than 0.46 m^3 and the container is not in light-material service as defined in § 63.681 of this subpart, the owner or operator shall control air emissions from the container in accordance with the standards for Container Level 1 controls as specified in 40 CFR 63 subpart PP—National Emission Standards for Containers.

(3) For a container having a design capacity greater than 0.46 m^3 and the container is in light-material service as defined in § 63.681 of this subpart, the owner or operator shall control air emissions from the container in accordance with the standards for Container Level 2 controls as specified in 40 CFR 63 subpart PP—National Emission Standards for Containers.

(c) When a container subject to this subpart and having a design capacity greater than 0.1 m^3 is used for treatment of an off-site material by a waste stabilization process as defined in § 63.681 of this subpart, the owner or operator shall control air emissions from the container at those times during the process when the off-site material in container is exposed to the atmosphere in accordance with the standards for Container Level 3 controls as specified in 40 CFR 63 subpart PP—National Emission Standards for Containers.

§ 63.689 Standards: Transfer systems.

(a) The provisions of this section apply to the control of air emissions from transfer systems for which § 63.683(b)(1)(i) of this subpart references the use of this section for such air emission control.

(b) For each transfer system that is subject to this section and is an individual drain system, the owner or operator shall control air emissions from in

accordance with the standards specified in 40 CFR 63 subpart RR—National Emission Standards for Individual Drain Systems.

(c) For each transfer system that is subject to this section but is not an individual drain system, the owner or operator shall control air emissions by installing and operating one of the following:

(1) A transfer system that uses covers in accordance with the requirements specified in paragraph (d) of this section.

(2) A transfer system that consists of continuous hard-piping. All joints or seams between the pipe sections shall be permanently or semi-permanently sealed (e.g., a welded joint between two sections of metal pipe or a bolted and gasketed flange).

(3) A transfer system that is enclosed and vented through a closed vent system to a control device in accordance with the following requirements:

(i) The transfer system is designed and operated such that an internal pressure in the vapor headspace in the system is maintained at a level less than atmospheric pressure when the control device is operating, and

(ii) The closed vent system and control device are designed and operated in accordance with the requirements of § 63.693 of this subpart.

(d) Owners and operators controlling air emissions from a transfer system using covers in accordance with the provisions of paragraph (c)(1) of this section shall meet the following requirements:

(1) The cover and its closure devices shall be designed to form a continuous barrier over the entire surface area of the off-site material as it is conveyed by the transfer system except for the openings at the inlet and outlet to the transfer system through which the off-site material passes. The inlet and outlet openings used for passage of the off-site material through the transfer system shall be the minimum size required for practical operation of the transfer system.

(2) The cover shall be installed in a manner such that there are no visible cracks, holes, gaps, or other open spaces between cover section joints or between the interface of the cover edge and its mounting.

(3) Except for the inlet and outlet openings to the transfer system through which the off-site material passes, each opening in the cover shall be equipped with a closure device designed to operate such that when the closure device is secured in the closed position there are no visible cracks, holes, gaps, or other open spaces in the closure device or between the perimeter of the opening and the closure device.

(4) The cover and its closure devices shall be made of suitable materials that will minimize exposure of the off-site material to the atmosphere, to the extent practical, and will maintain the integrity of the equipment throughout its intended service life. Factors to be considered when selecting the materials for and designing the cover and closure devices shall include: organic vapor permeability; the effects of any contact with the material or its vapors conveyed in the transfer system; the effects of outdoor exposure to wind, moisture, and sunlight; and the operating practices used for the transfer system on which the cover is installed.

(5) Whenever an off-site material is in the transfer system, the cover shall be installed with each closure device secured in the closed position except as follows:

(i) Opening of closure devices or removal of the cover is allowed to provide access to the transfer system for performing routine inspection, maintenance, repair, or other activities needed for normal operations. Examples of such activities include those times when a worker needs to open a hatch or remove the cover to repair conveyance equipment mounted under the cover or to clear a blockage of material inside the system. Following completion of the activity, the owner or operator shall promptly secure the closure device in the closed position or reinstall the cover, as applicable.

(ii) Opening of a safety device, as defined in § 63.681 of this subpart, is allowed at any time conditions require it to do so to avoid an unsafe condition.

(6) The owner or operator shall inspect the air emission control equipment in accordance with the requirements specified in § 63.695 of this subpart.

§ 63.690 Standards: Process vents.

(a) The provisions of this section apply to the control of air emissions from process vents for which § 63.683(b)(2)(i) of this subpart references the use of this section for such air emission control.

(b) The owner or operator shall control HAP emitted from the process vent within the affected source by connecting each process vent through a closed-vent system to a control device that is designed and operated in accordance with the standards specified in § 63.693 of this subpart with the following exceptions.

(1) Each individual control device used to comply with the requirements of this section is not required to meet the level of performance, as applicable to the particular control technology used, specified in §§ 63.693 (d)(1), (e)(1), (f)(1)(i), and (g)(1)(i) of this subpart provided that these control devices are designed and operated to achieve a total reduction of 95 weight percent or more in the quantity of HAP, listed in Table 1 of this subpart, that is emitted from all process vents within the affected source.

(2) For the purpose of complying with this section, a device for which the predominate function is the recovery or capture of solvents or other organics for use, reuse, or sale (e.g., a primary condenser or a solvent recovery unit) is not a control device.

§ 63.691 Standards: Equipment leaks.

(a) The provisions of this section apply to the control of air emissions from equipment leaks for which § 63.683(b)(3) of this subpart references the use of this section for such air emission control.

(b) The owner or operator shall control the HAP emitted from equipment leaks in accordance with the applicable provisions of either:

(1) Section 61.242 through § 61.247 in 40 CFR Part 61 subpart V—National Emission Standards for Equipment Leaks; or

(2) Section 63.162 through § 63.182 in 40 CFR Part 63 subpart H—National Emission Standards for Organic Hazardous Air Pollutants from Equipment Leaks.

§ 63.692 [Reserved]

§ 63.693 Standards: Closed-vent systems and control devices.

(a) The provisions of this section apply to closed-vent systems and control devices used to control air emissions for which another standard references the use of this section for such air emission control.

(b) For each closed-vent system and control device used to comply with this section, the owner or operator shall meet the following requirements:

(1) The closed-vent system shall be designed and operated in accordance with the requirements specified in paragraph (c) of this section.

(2) The control device shall remove, recover, or destroy HAP at a level of performance that achieves the requirements applicable to the particular control device technology as specified in paragraphs (d) through (h) of this section. The owner or operator shall demonstrate that the control device achieves the applicable performance requirements by either conducting a performance test or preparing a design analysis for the control device in accordance with the requirements specified in this section.

(3) Whenever gases or vapors containing HAP are vented through a closed-vent system connected to a control device used to comply with this section, the control device shall be operating except at the following times:

(i) The control device may be bypassed for the purpose of performing planned routine maintenance of the closed vent system or control device in situations when the routine maintenance cannot be performed during periods that the emission point vented to the control device is shutdown. On an annual basis, the total time that the closed-vent system or control device is bypassed to perform routine maintenance shall not exceed 240 hours per each 12 month period.

(ii) The control device may be bypassed for the purpose of correcting a malfunction of the closed vent system

or control device. The owner or operator shall perform the adjustments or repairs necessary to correct the malfunction as soon as practicable after the malfunction is detected.

(4) The owner or operator shall ensure that the control device is achieving the performance requirements specified in paragraph (b)(2) of this section by continuously monitoring the operation of the control device as follows:

(i) A continuous monitoring system shall be installed and operated for each control device that measures operating parameters appropriate for the control device technology as specified in paragraphs (d) through (h) of this section. This system shall include a continuous recorder that records the measured values of the selected operating parameters. The monitoring equipment shall be installed, calibrated, and maintained in accordance with the equipment manufacturer's specifications. The continuous recorder shall be a data recording device that records either an instantaneous data value at least once every 15 minutes or an average value for intervals of 15-minutes or less.

(ii) For each monitored operating parameter, the owner or operator shall establish a minimum operating parameter value or a maximum operating parameter value, as appropriate, to define the range of conditions at which the control device must be operated to continuously achieve the applicable performance requirements of this section. Each minimum or maximum operating parameter value shall be established as follows:

(A) If the owner or operator conducts a performance test to demonstrate control device performance, then the minimum or maximum operating parameter value shall be established based on values measured during the performance test and supplemented, as necessary, by control device design analysis and manufacturer recommendations.

(B) If the owner or operator uses a control device design analysis to demonstrate control device performance, then the minimum or maximum operating parameter value shall be established based on the control device design analysis and the control device manufacturer's recommendations.

(C) When the control device is required to be operating in accordance with the provisions of paragraph (b)(3) of this section, the owner or operator shall inspect the data recorded by the continuous monitoring system on a routine basis and operate the control device such that the actual value of each monitored operating parameter is greater than the minimum operating parameter value or less than the maximum operating parameter value, as appropriate, established for the control device.

(5) The owner or operator shall inspect and monitor the closed-vent system in accordance with the requirements of §63.695(c) of this subpart.

(6) The owner or operator shall maintain records for each closed-vent system and control device in accordance with the requirements of §63.696 of this subpart.

(7) The owner or operator shall prepare and submit reports for each closed-vent system and control device in accordance with the requirements of §63.697 of this subpart.

(8) The Administrator may at any time conduct or request that the owner or operator conduct a performance test to demonstrate that a closed-vent system and control device achieves the applicable performance requirements of this section. The performance test shall be conducted in accordance with the requirements of §63.694(l) of this subpart. The Administrator may elect to have an authorized representative observe a performance test conducted by the owner or operator. Should the results of this performance test not agree with the determination of control device performance based on a design analysis, then the results of the performance test shall be used to establish compliance with this section.

(c) *Closed-vent system requirements.* (1) The vent stream required to be controlled shall be conveyed to the control device by either of the following closed-vent systems:

(i) A closed-vent system that is designed to operate with no detectable organic emissions using the procedure specified in §63.694(k) of this subpart; or

(ii) A closed-vent system that is designed to operate at a pressure below atmospheric pressure. The system shall be equipped with at least one pressure gage or other pressure measurement device that can be read from a readily accessible location to verify that negative pressure is being maintained in the closed-vent system when the control device is operating.

(2) In situations when the closed-vent system includes bypass devices that could be used to divert the gas or vapor stream to the atmosphere before entering the control device, each bypass device shall be equipped with either a flow indicator as specified in paragraph (c)(2)(i) or a seal or locking device as specified in paragraph (c)(2)(ii) of this section. For the purpose of complying with this paragraph, low leg drains, high point bleeds, analyzer vents, open-ended valves or lines, spring-loaded pressure relief valves, and other fittings used for safety purposes are not considered to be bypass devices.

(i) If a flow indicator is used to comply with paragraph (c)(2) of this section, the indicator shall be installed at the inlet to the bypass line used to divert gases and vapors from the closed-vent system to the atmosphere at a point upstream of the control device inlet. For this paragraph, a flow indicator means a device which indicates either the presence of gas or vapor flow in the bypass line.

(ii) If a seal or locking device is used to comply with paragraph (c)(2) of this section, the device shall be placed on the mechanism by which the bypass device position is controlled (e.g., valve handle, damper lever) when the bypass device is in the closed position such that the bypass device cannot be opened without breaking the seal or removing the lock. Examples of such devices include, but are not limited to, a car-seal or a lock-and-key configuration valve. The owner or operator shall visually inspect the seal or closure mechanism at least once every month to verify that the bypass mechanism is maintained in the closed position.

(d) *Carbon adsorption control device requirements.* (1) The carbon adsorption system shall be designed and operated to achieve one of the following performance specifications:

(i) Recover 95 percent or more, on a weight-basis, of the total organic compounds (TOC), less methane and ethane, contained in the vent stream entering the carbon adsorption system; or

(ii) Recover 95 percent or more, on a weight-basis, of the total HAP listed in Table 1 of this subpart contained in the vent stream entering the carbon adsorption system.

(2) The owner or operator shall demonstrate that the carbon adsorption system achieves the performance requirements of paragraph (d)(1) of this section by one of the following methods:

(i) Conduct a performance test in accordance with the requirements of § 63.694(l) of this subpart.

(ii) Prepare a design analysis. This analysis shall address the vent stream characteristics and control device operating parameters for the applicable carbon adsorption system type as follows:

(A) For a regenerable carbon adsorption system, the design analysis shall address the vent stream composition, constituent concentrations, flow rate, relative humidity, and temperature and shall establish the design exhaust vent stream organic compound concentration, adsorption cycle time, number and capacity of carbon beds, type and working capacity of activated carbon used for carbon beds, design total regeneration steam flow over the period of each complete carbon bed regeneration cycle, design carbon bed temperature after regeneration, design carbon bed regeneration time, and design service life of the carbon.

(B) For a nonregenerable carbon adsorption system (e.g., a carbon canister), the design analysis shall address the vent stream composition, constituent concentrations, flow rate, relative humidity, and temperature and shall establish the design exhaust vent stream organic compound concentration, carbon bed capacity, activated carbon type and working capacity, and design carbon replacement interval based on the total carbon working capacity of the control device and emission point operating schedule.

(3) To meet the monitoring requirements of paragraph (b)(4) of this section, the owner or operator shall use one of the following continuous monitoring systems:

(i) For a regenerative-type carbon adsorption system, an integrating regeneration stream flow monitoring device equipped with a continuous recorder and a carbon bed temperature monitoring device for each adsorber vessel equipped with a continuous recorder. The integrating regeneration stream flow monitoring device shall have an accuracy of ±10 percent and measure the total regeneration stream mass flow during the carbon bed regeneration cycle. The temperature monitoring device shall measure the carbon bed temperature after regeneration and within 15 minutes of completing the cooling cycle and the duration of the carbon bed steaming cycle.

(ii) A continuous monitoring system that measures the concentration level of organic compounds in the exhaust vent stream from the control device using an organic monitoring device equipped with a continuous recorder.

(iii) A continuous monitoring system that measures other alternative operating parameters upon approval of the Administrator as specified in 40 CFR 63.8 (f)(1) through (f)(5) of this part.

(4) The owner or operator shall manage the carbon used for the carbon adsorption system, as follows:

(i) Following the initial startup of the control device, all carbon in the control device shall be replaced with fresh carbon on a regular, predetermined time interval that is no longer than the carbon service life established for the carbon adsorption system.

(ii) The spent carbon removed from the carbon adsorption system shall be managed in one of the following ways:

(A) Regenerated or reactivated in a thermal treatment unit that is designed and operated in accordance with the requirements of 40 CFR 264 subpart X and is permitted under 40 CFR part 270 of this chapter, or certified to be in compliance with the interim status requirements of 40 CFR 265 subpart P of this chapter.

(B) Burned in a hazardous waste incinerator that is designed and operated in accordance with the requirements of 40 CFR 264 subpart O and is permitted under 40 CFR part 270 of this chapter, or certified to be in compliance with the interim status requirements of 40 CFR part 265 subpart O.

(C) Burned in a boiler or industrial furnace that is designed and operated in accordance with the requirements of 40 CFR 266 subpart H and is permitted under 40 CFR part 270 of this chapter, or certified to be in compliance with the interim status requirements of 40 CFR part 266 subpart H of this chapter.

(e) *Condenser control device requirements.* (1) The condenser shall be designed and operated to achieve one of the following performance specifications:

(i) Recover 95 percent or more, on a weight-basis, of the total organic compounds (TOC), less methane and ethane, contained in the vent stream entering the condenser; or

(ii) Recover 95 percent or more, on a weight-basis, of the total HAP, listed in Table 1 of this subpart, contained in the vent stream entering the condenser.

(2) The owner or operator shall demonstrate that the condenser achieves the performance requirements of paragraph (e)(1) of this section by one of the following methods:

(i) Conduct performance tests in accordance with the requirements of § 63.694(l) of this subpart.

(ii) Prepare a design analysis. This design analysis shall address the vent stream composition, constituent concentrations, flow rate, relative humidity, and temperature and shall establish the design outlet organic compound concentration level, design average temperature of the condenser exhaust vent stream, and the design average temperatures of the coolant fluid at the condenser inlet and outlet.

(3) To meet the continuous monitoring requirements of paragraph (b)(3)(ii) of this section, the owner or operator shall use one of the following continuous monitoring systems:

(i) A temperature monitoring device equipped with a continuous recorder. The temperature sensor shall be installed at a location in the exhaust vent stream from the condenser.

(ii) A continuous monitoring system that measures the concentration level

of organic compounds in the exhaust vent stream from the control device using an organic monitoring device equipped with a continuous recorder.

(iii) A continuous monitoring system that measures other alternative operating parameters upon approval of the Administrator as specified in 40 CFR 63.8 (f)(1) through (f)(5) of this part.

(f) Vapor incinerator control device requirements.

(1) The vapor incinerator shall be designed and operated to achieve one of the following performance specifications:

(i) Destroy the total organic compounds (TOC), less methane and ethane, contained in the vent stream entering the vapor incinerator either:

(A) By 95 percent or more, on a weight-basis, or

(B) To achieve a total incinerator outlet concentration for the TOC, less methane and ethane, of less than or equal to 20 parts per million by volume (ppmv) on a dry basis corrected to 3 percent oxygen.

(ii) Destroy the HAP listed in Table 1 of this subpart contained in the vent stream entering the vapor incinerator either:

(A) By 95 percent or more, on a total HAP weight-basis, or

(B) To achieve a total incinerator outlet concentration for the HAP, listed in table 1 of this subpart, of less than or equal to 20 parts per million by volume (ppmv) on a dry basis corrected to 3 percent oxygen.

(iii) Maintain the conditions in the vapor incinerator combustion chamber at a residence time of 0.5 seconds or longer and at a temperature of 760 °C or higher.

(2) The owner or operator shall demonstrate that the vapor incinerator achieves the performance requirements of paragraph (f)(1) of this section by one of the following methods:

(i) Conduct performance tests in accordance with the requirements of § 63.694(l) of this subpart; or

(ii) Prepare a design analysis. The design analysis shall include analysis of the vent stream characteristics and control device operating parameters for the applicable vapor incinerator type as follows:

(A) For a thermal vapor incinerator, the design analysis shall address the vent stream composition, constituent concentrations, and flow rate and shall establish the design minimum and average temperatures in the combustion chamber and the combustion chamber residence time.

(B) For a catalytic vapor incinerator, the design analysis shall address the vent stream composition, constituent concentrations, and flow rate and shall establish the design minimum and average temperatures across the catalyst bed inlet and outlet, and the design service life of the catalyst.

(3) To meet the monitoring requirements of paragraph (b)(4) of this section, the owner or operator shall use one of the following continuous monitoring systems, as applicable:

(i) For a thermal vapor incinerator, a temperature monitoring device equipped with a continuous recorder. The temperature sensor shall be installed at a location in the combustion chamber downstream of the combustion zone.

(ii) For a catalytic vapor incinerator, a temperature monitoring device capable of monitoring temperature at two locations equipped with a continuous recorder. One temperature sensor shall be installed in the vent stream at the nearest feasible point to the catalyst bed inlet and a second temperature sensor shall be installed in the vent stream at the nearest feasible point to the catalyst bed outlet.

(iii) For either type of vapor incinerator, a continuous monitoring system that measures the concentration level of organic compounds in the exhaust vent stream from the control device using an organic monitoring device equipped with a continuous recorder.

(iv) For either type of vapor incinerator, a continuous monitoring system that measures alternative operating parameters other than those specified in paragraphs (f)(3)(i) or (f)(3)(ii) of this section upon approval of the Administrator as specified in 40 CFR 63.8 (f)(1) through (f)(5) of this part.

(g) Boilers and process heaters control device requirements.

(1) The boiler or process heater shall be designed and operated to achieve

one of the following performance specifications:

(i) Destroy the total organic compounds (TOC), less methane and ethane, contained in the vent stream introduced into the flame zone of the boiler or process heater either:

(A) By 95 percent or more, on a weight-basis, or

(B) To achieve in the exhausted combustion gases a total concentration for the TOC, less methane and ethane, of less than or equal to 20 parts per million by volume (ppmv) on a dry basis corrected to 3 percent oxygen.

(ii) Destroy the HAP listed in Table 1 of this subpart contained in the vent stream entering the vapor incinerator either:

(A) By 95 percent or more, on a total HAP weight-basis, or

(B) To achieve in the exhausted combustion gases a total concentration for the HAP, listed in table 1 of the subpart, of less than or equal to 20 parts per million by volume (ppmv) on a dry basis corrected to 3 percent oxygen.

(iii) Introduce the vent stream into the flame zone of the boiler or process heater and maintain the conditions in the combustion chamber at a residence time of 0.5 seconds or longer and at a temperature of 760 °C or higher.

(iv) Introduce the vent stream with the fuel that provides the predominate heat input to the boiler or process heater (i.e., the primary fuel); or

(v) Introduce the vent stream to a boiler or process heater for which the owner or operator either has been issued a final permit under 40 CFR part 270 and complies with the requirements of 40 CFR part 266 subpart H of this chapter; or has certified compliance with the interim status requirements of 40 CFR part 266 subpart H of this chapter.

(2) The owner or operator shall demonstrate that the boiler or process heater achieves the performance requirements of paragraph (g)(1)(i), (g)(1)(ii), or (g)(1)(iii) of this section using one of the following methods:

(i) Conduct performance tests in accordance with the requirements of § 63.694(l) of this subpart.

(ii) Prepare a design analysis. The design analysis shall address the vent stream composition, constituent concentrations, and flow rate; shall establish the design minimum and average flame zone temperatures and combustion zone residence time; and shall describe the method and location where the vent stream is introduced into the flame zone.

(3) The owner or operator shall demonstrate that the boiler or process heater achieves the performance requirements of paragraph (g)(1)(iv) or (g)(1)(v) of this section by keeping records that document that the boiler or process heater is designed and operated in accordance with the applicable requirements of this section.

(4) To meet the monitoring requirements of paragraph (b)(4) of this section, the owner or operator shall use any of the following continuous monitoring systems:

(i) A temperature monitoring device equipped with a continuous recorder. The temperature sensor shall be installed at a location in the combustion chamber downstream of the flame zone.

(ii) A continuous monitoring system that measures the concentration level of organic compounds in the exhaust vent stream from the control device using an organic monitoring device equipped with a continuous recorder.

(iii) A continuous monitoring system that measures alternative operating parameters other than those specified in paragraphs (g)(3)(i) or (g)(3)(ii) of this section upon approval of the Administrator as specified in 40 CFR 63.8 (f)(1) through (f)(5) of this part.

(h) Flare control device requirements. The flare shall be designed and operated in accordance with the requirements of 40 CFR 63.11(b). To meet the monitoring requirements of paragraph (b)(4) of this section, the owner or operator shall use a heat sensing monitoring device equipped with a continuous recorder that indicates the continuous ignition of the pilot flame.

§ 63.694 Testing methods and procedures.

(a) This section specifies the testing methods and procedures required for this subpart to perform the following:

(1) To determine the average VOHAP concentration for off-site material streams at the point-of-delivery for compliance with standards specified

§ 63.683 of this subpart, the testing methods and procedures are specified in paragraph (b) of this section.

(2) To determine the average VOHAP concentration for treated off-site material streams at the point-of-treatment for compliance with standards specified § 63.684 of this subpart, the testing methods and procedures are specified in paragraph (c) of this section.

(3) To determine the treatment process VOHAP concentration limit (C_R) for compliance with standards specified § 63.684 of this subpart, the testing methods and procedures are specified in paragraph (d) of this section.

(4) To determine treatment process required HAP removal rate (RMR) for compliance with standards specified § 63.684 of this subpart, the testing methods and procedures are specified in paragraph (e) of this section.

(5) To determine treatment process actual HAP removal rate (MR) for compliance with standards specified § 63.684 of this subpart, the testing methods and procedures are specified in paragraph (f) of this section.

(6) To determine treatment process required HAP reduction efficiency (R) for compliance with standards specified in § 63.684 of this subpart, the testing methods and procedures are specified in paragraph (g) of this section.

(7) To determine treatment process required HAP biodegradation efficiency (R_{bio}) for compliance with standards specified in § 63.684 of this subpart, the testing methods and procedures are specified in paragraph (h) of this section.

(8) To determine treatment process required actual HAP mass removal rate (MR_{bio}) for compliance with standards specified in§ 63.684 of this subpart, the testing methods and procedures are specified in paragraph (i) of this section.

(9) To determine maximum organic HAP vapor pressure of off-site materials in tanks for compliance with the standards specified in § 63.685 of this subpart, the testing methods and procedures are specified in paragraph (j) of this section.

(10) To determine no detectable organic emissions, the testing methods and procedures are specified in paragraph (k) of this section.

(11) To determine closed-vent system and control device performance for compliance with the standards specified in § 63.693 of this subpart, the testing methods and procedures are specified in paragraph (l) of this section.

(b) Testing methods and procedures to determine average VOHAP concentration of an off-site material stream at the point-of-delivery.

(1) The average VOHAP concentration of an off-site material at the point-of-delivery shall be determined using either direct measurement as specified in paragraph (b)(2) of this section or by knowledge as specified in paragraph (b)(3) of this section.

(2) *Direct measurement to determine VOHAP concentration*—(i) *Sampling.* Samples of the off-site material stream shall be collected from the container, pipeline, or other device used to deliver the off-site material stream to the plant site in a manner such that volatilization of organics contained in the sample is minimized and an adequately representative sample is collected and maintained for analysis by the selected method.

(A) The averaging period to be used for determining the average VOHAP concentration for the off-site material stream on a mass-weighted average basis shall be designated and recorded. The averaging period can represent any time interval that the owner or operator determines is appropriate for the off-site material stream but shall not exceed 1 year.

(B) A sufficient number of samples, but no less than four samples, shall be collected to represent the complete range of HAP compositions and HAP quantities that occur in the off-site material stream during the entire averaging period due to normal variations in the operating conditions for the source or process generating the off-site material stream. Examples of such normal variations are seasonal variations in off-site material quantity or fluctuations in ambient temperature.

(C) All samples shall be collected and handled in accordance with written procedures prepared by the owner or operator and documented in a site sampling plan. This plan shall describe the procedure by which representative samples of the off-site material stream

are collected such that a minimum loss of organics occurs throughout the sample collection and handling process and by which sample integrity is maintained. A copy of the written sampling plan shall be maintained on-site in the plant site operating records. An example of an acceptable sampling plan includes a plan incorporating sample collection and handling procedures in accordance with the requirements specified in ''Test Methods for Evaluating Solid Waste, Physical/Chemical Methods,'' EPA Publication No. SW–846 or Method 25D in 40 CFR part 60, appendix A.

(ii) Analysis. Each collected sample shall be prepared and analyzed in accordance with one of the following methods:

(A) Method 25D in 40 CFR part 60, appendix A.

(B) Method 305 in 40 CFR part 63, appendix A.

(C) Method 624 in 40 CFR part 136, appendix A.

(D) Method 1624 in 40 CFR part 136, appendix A.

(E) Method 1625 in 40 CFR part 136, appendix A.

(F) Any other analysis method that has been validated in accordance with the procedures specified in Section 5.1 and Section 5.3 of Method 301 in 40 CFR part 63, appendix A.

(iii) Calculations. The average VOHAP concentration (C) on a mass-weighted basis shall be calculated by using the results for all samples analyzed in accordance with paragraph (b)(2)(ii) of this section and the following equation:

$$\overline{C} = \frac{1}{Q_T} \times \sum_{i=1}^{n} \left(Q_i \times C_i\right)$$

where:

C=Average VOHAP concentration of the off-site material at the point-of-delivery on a mass-weighted basis, ppmw.

i=Individual sample ''i'' of the off-site material.

n=Total number of samples of the off-site material collected (at least 4) for the averaging period (not to exceed 1 year).

Q_i=Mass quantity of off-site material stream represented by C_i, kg/hr.

Q_T=Total mass quantity of off-site material during the averaging period, kg/hr.

C_i=Measured VOHAP concentration of sample ''i'' as determined in accordance with the requirements of § 63.693(b)(2)(ii), ppmw.

(3) Knowledge of the off-site material to determine VOHAP concentration.

(i) Documentation shall be prepared that presents the information used as the basis for the owner's or operator's knowledge of the off-site material stream's average VOHAP concentration. Examples of information that may be used as the basis for knowledge include: material balances for the source or process generating the off-site material stream; species-specific chemical test data for the off-site material stream from previous testing that are still applicable to the current off-site material stream; previous test data for other locations managing the same type of off-site material stream; or other knowledge based on information included in manifests, shipping papers, or waste certification notices.

(ii) If test data are used as the basis for knowledge, then the owner or operator shall document the test method, sampling protocol, and the means by which sampling variability and analytical variability are accounted for in the determination of the average VOHAP concentration. For example, an owner or operator may use HAP concentration test data for the off-site material stream that are validated in accordance with Method 301 in 40 CFR part 63, appendix A of this part as the basis for knowledge of the off-site material.

(iii) An owner or operator using species-specific chemical concentration test data as the basis for knowledge of the off-site material may adjust the test data to the corresponding average VOHAP concentration value which would be obtained had the off-site material samples been analyzed using Method 305. To adjust these data, the measured concentration for each individual HAP chemical species contained in the off-site material is multiplied by the appropriate species-specific adjustment factor (f_{m305}) listed in Table 1 of this subpart.

(iv) In the event that the Administrator and the owner or operator disagree on a determination of the average VOHAP concentration for an off-site material stream using knowledge, then the results from a determination of VOHAP concentration using direct measurement as specified in paragraph (b)(2) of this section shall be used to establish compliance with the applicable requirements of this subpart. The Administrator may perform or request that the owner or operator perform this determination using direct measurement.

(c) *Determination of average VOHAP concentration of an off-site material stream at the point-of-treatment*—(1) *Sampling.* Samples of the off-site material stream shall be collected at the point-of-treatment in a manner such that volatilization of organics contained in the sample is minimized and an adequately representative sample is collected and maintained for analysis by the selected method.

(i) The averaging period to be used for determining the average VOHAP concentration for the off-site material stream on a mass-weighted average basis shall be designated and recorded. The averaging period can represent any time interval that the owner or operator determines is appropriate for the off-site material stream but shall not exceed 1 year.

(ii) A sufficient number of samples, but no less than four samples, shall be collected to represent the complete range of HAP compositions and HAP quantities that occur in the off-site material stream during the entire averaging period due to normal variations in the operating conditions for the treatment process. Examples of such normal variations are seasonal variations in off-site material quantity or fluctuations in ambient temperature.

(iii) All samples shall be collected and handled in accordance with written procedures prepared by the owner or operator and documented in a site sampling plan. This plan shall describe the procedure by which representative samples of the off-site material stream such that a minimum loss of organics occurs throughout the sample collection and handling process and by which sample integrity is maintained. A copy of the written sampling plan shall be maintained on-site in the plant site operating records. An example of an acceptable sampling plan includes a plan incorporating sample collection and handling procedures in accordance with the requirements specified in ''Test Methods for Evaluating Solid Waste, Physical/Chemical Methods,'' EPA Publication No. SW–846 or Method 25D in 40 CFR part 60, appendix A.

(2) *Analysis.* Each collected sample shall be prepared and analyzed in accordance with the one of the following methods:

(i) Method 25D in 40 CFR part 60, appendix A.

(ii) Method 305 in 40 CFR part 63, appendix A.

(iii) Method 624 in 40 CFR part 136, appendix A.

(iv) Method 1624 in 40 CFR part 136, appendix A.

(v) Method 1625 in 40 CFR part 136, appendix A.

(3) Calculations. The average VOHAP concentration (C) on a mass-weighted basis shall be calculated by using the results for all samples analyzed in accordance with paragraph (c)(2) of this section and the following equation:

$$\overline{C} = \frac{1}{Q_T} \times \sum_{i=1}^{n} \left(Q_i \times C_i\right)$$

Where:

C=Average VOHAP concentration of the off-site material on a mass-weighted basis, ppmw.

i=Individual sample ''i'' of the off-site material.

n=Total number of samples of the off-site material collected (at least 4) for the averaging period (not to exceed 1 year).

Q_i=Mass quantity of off-site material stream represented by C_i, kg/hr.

Q_T=Total mass quantity of off-site material during the averaging period, kg/hr.

C_i=Measured VOHAP concentration of sample ''i'' as determined in accordance with the requirements of § 63.693(c)(2), ppmw.

(d) *Determination of treatment process VOHAP concentration limit* (C_R). (1) All of the off-site material streams entering the treatment process shall be identified.

(2) The average VOHAP concentration of each off-site material stream at the point-of-delivery shall be determined using the procedures specified in paragraph (b) of this section.

(3) The VOHAP concentration limit (C_R) shall be calculated by using the results determined for each individual off-site material stream and the following equation:

$$C_R = \frac{\sum_{x=1}^{m}\left(Q_x \times \overline{C}_x\right) + \sum_{y=1}^{n}\left(Q_y \times 500\,\text{ppmw}\right)}{\sum_{x=1}^{m} Q_x + \sum_{y=1}^{n} Q_y}$$

where:

C_R=VOHAP concentration limit, ppmw.

x=Individual off-site material stream ''x'' that has a VOHAP concentration less than 500 ppmw at the point-of-delivery.

y=Individual off-site material stream ''y'' that has a VOHAP concentration equal to or greater than 500 ppmw at the point-of-delivery.

m=Total number of ''x'' off-site material streams treated by process.

n=Total number of ''y'' off-site material streams treated by process.

Q_x=Total mass quantity of off-site material stream ''x'', kg/yr.

Q_y=Total mass quantity of off-site material stream ''y'', kg/yr.

C_x=VOHAP concentration of off-site material stream ''x'' at the point-of-delivery, ppmw.

(e) *Determination of required HAP mass removal rate (RMR).* (1) All of the off-site material streams entering the treatment process shall be identified.

(2) The average VOHAP concentration of each off-site material stream at the point-of-delivery shall be determined in accordance with the requirements of paragraph (b) of this section.

(3) For each individual off-site material stream that has an average VOHAP concentration equal to or greater than 500 ppmw at the point-of-delivery, the average volumetric flow rate and the density of the off-site material stream at the point-of-delivery shall be determined.

(4) The required HAP mass removal rate (RMR) shall be calculated by using the average VOHAP concentration, average volumetric flow rate, and density determined for each off-site material stream and the following equation:

$$\text{RMR} = \sum_{y=1}^{n}\left[V_y \times k_y \times \frac{\left(\overline{C}_y - 500\,\text{ppmw}\right)}{10^6}\right]$$

where:

RMR=Required HAP mass removal rate, kg/hr.

y=Individual off-site material stream ''y'' that has a VOHAP concentration equal to or greater than 500 ppmw at the point-of-delivery as determined in accordance with the requirements of § 63.693(b).

n=Total number of ''y'' off-site material streams treated by process.

V_y=Average volumetric flow rate of off-site material stream ''y'' at the point-of-delivery, m^3/hr.

k_y=Density of off-site material stream ''y'', kg/m^3

C_y=Average VOHAP concentration of off-site material stream ''y'' at the point-of-delivery as determined in accordance with the requirements of § 63.693(b), ppmw.

(f) *Determination of actual HAP mass removal rate (MR).* (1) The actual HAP mass removal rate (MR) shall be determined based on results for a minimum of three consecutive runs. The sampling time for each run shall be 1 hour.

(2) The off-site material HAP mass flow entering the process (E_b) and the off-site material HAP mass flow exiting the process (E_a) shall be determined in accordance with the requirements of paragraph (g)(4) of this section.

(3) The actual mass removal rate shall be calculated by using the mass flow rates determined in accordance with the requirements of paragraph (f)(2) of this section and the following equation:

$MR = E_b - E_a$

where:

MR=Actual HAP mass removal rate, kg/hr.

E_b=Off-site material HAP mass flow entering process as determined in accordance with the requirements of paragraph (f)(2) of this section, kg/hr.

E_a=Off-site material HAP mass flow exiting process as determined in accordance with the requirements of paragraph (f)(2) of this section, kg/hr.

(g) *Determination of treatment process HAP reduction efficiency (R).* (1) The HAP reduction efficiency (R) for a treatment process shall be determined based on results for a minimum of three consecutive runs.

(2) All off-site material streams entering the treatment process and all off-site material streams exiting the treatment process shall be identified. The owner or operator shall prepare a sampling plan for measuring these streams that accurately reflects the retention time of the off-site material in the process.

(3) For each run, information shall be determined for each off-site material stream identified in paragraph (g)(2) of this section using the following procedures:

(i) The mass quantity of each off-site material stream entering the process (Q_b) and the mass quantity of each off-site material stream exiting the process (Q_a) shall be determined.

(ii) The average VOHAP concentration at the point-of-delivery of each off-site material stream entering the process (C_b) during the run shall be determined in accordance with the requirements of paragraph (b) of this section. The VOHAP concentration of the off-site material stream at the point-of-treatment (C_a) during the run shall be determined in accordance with the applicable requirements of paragraph (c) of this section.

(4) The off-site material HAP mass flow entering the process (E_b) and the off-site material HAP mass flow exiting the process (E_a) shall be calculated by using the results determined in accordance with paragraph (g)(3) of this section and the following equations:

$$E_b = \frac{1}{10^6}\sum_{j=1}^{m}\left(Q_{bj} \times \overline{C}_{bj}\right)$$

$$E_a = \frac{1}{10^6}\sum_{j=1}^{m}\left(Q_{aj} \times \overline{C}_{aj}\right)$$

where:

E_b=Off-site material HAP mass flow entering process, kg/hr.

E_a=Off-site material HAP mass flow exiting process, kg/hr.

m=Total number of runs (at least 3)

j=Individual run ''j''

Q_V=Mass quantity of off-site material entering process during run ''j'', kg/hr.

Q_{aj}=Average mass quantity of off-site material exiting process during run ''j'', kg/hr.

C_{aj}=Average VOHAP concentration of off-site material exiting process during run ''j'' as determined in accordance with the requirements of § 63.693(b), ppmw.

C_V=Average VOHAP concentration of off-site material entering process during run ''j'' as determined in accordance with the requirements of § 63.693(b), ppmw.

(5) The HAP reduction efficiency (R) shall be calculated by using the results determined in accordance with paragraph (g)(4) of this section and the following equation:

$$R = \frac{E_b - E_a}{E_b} \times 100$$

where:

R=HAP reduction efficiency, percent.

E_b=Off-site material HAP mass flow entering process as determined in accordance with the requirements of paragraph (d)(4) of this section, kg/hr.

E_a=Off-site material HAP mass flow exiting process as determined in accordance with the requirements of

paragraph (d)(4) of this section, kg/hr.

(h) *Determination of HAP biodegradation efficiency* (R_{bio}). (1) The fraction of HAP biodegraded (F_{bio}) shall be determined using the procedure specified in 40 CFR part 63, appendix C of this part.

(2) The HAP biodegradation efficiency (R_{bio}) shall be calculated by using the following equation:

$$R_{bio}=F_{bio}\times 100$$

where:

R_{bio} = HAP biodegradation efficiency, percent.

F_{bio} = Fraction of HAP biodegraded as determined in accordance with the requirements of paragraph (h)(1) of this section.

(i) *Determination of actual HAP mass removal rate* (MR_{bio}). (1) The actual HAP mass removal rate (MR_{bio}) shall be determined based on results for a minimum of three consecutive runs. The sampling time for each run shall be 1 hour.

(2) The off-site material HAP mass flow entering the process (E_b) shall be determined in accordance with the requirements of paragraph (g)(4) of this section.

(3) The fraction of HAP biodegraded (F_{bio}) shall be determined using the procedure specified in 40 CFR part 63, appendix C of this part.

(4) The actual mass removal rate shall be calculated by using the HAP mass flow rates and fraction of HAP biodegraded determined in accordance with the requirements of paragraphs (i)(2) and (i)(3), respectively, of this section and the following equation:

$$MR_{bio}=E_b\times F_{bio}$$

where:

MR_{bio}=Actual HAP mass removal rate, kg/hr.

E_b=Off-site material HAP mass flow entering process, kg/hr.

F_{bio}=Fraction of HAP biodegraded.

(j) *Determination of maximum HAP vapor pressure for off-site material in a tank.* (1) The maximum HAP vapor pressure of the off-site material composition managed in a tank shall be determined using either direct measurement as specified in paragraph (j)(2) of this section or by knowledge of the off-site material as specified by paragraph (j)(3) of this section.

(2) Direct measurement to determine the maximum HAP vapor pressure of an off-site material.

(i) Sampling. A sufficient number of samples shall be collected to be representative of the off-site material contained in the tank. All samples shall be collected and handled in accordance with written procedures prepared by the owner or operator and documented in a site sampling plan. This plan shall describe the procedure by which representative samples of the off-site material is collected such that a minimum loss of organics occurs throughout the sample collection and handling process and by which sample integrity is maintained. A copy of the written sampling plan shall be maintained on-site in the plant site operating records. An example of an acceptable sampling plan includes a plan incorporating sample collection and handling procedures in accordance with the requirements specified in ''Test Methods for Evaluating Solid Waste, Physical/Chemical Methods,'' EPA Publication No. SW–846 or Method 25D in 40 CFR part 60, appendix A.

(ii) Analysis. Any one of the following methods may be used to analyze the samples and compute the maximum HAP vapor pressure of the off-site material:

(A) Method 25E in 40 CFR part 60 appendix A;

(B) Methods described in American Petroleum Institute Bulletin 2517, ''Evaporation Loss from External Floating Roof Tanks,'';

(C) Methods obtained from standard reference texts;

(D) ASTM Method 2879–83; or

(E) Any other method approved by the Administrator.

(3) Use of knowledge to determine the maximum HAP vapor pressure of the off-site material. Documentation shall be prepared and recorded that presents the information used as the basis for the owner's or operator's knowledge that the maximum HAP vapor pressure of the off-site material is less than the maximum vapor pressure limit listed in Table 3 or Table 4 of this subpart for the applicable tank design capacity category. Examples of information that may be used include: the off-site material is generated by a process for

which at other locations it previously has been determined by direct measurement that the off-site material maximum HAP vapor pressure is less than the maximum vapor pressure limit for the appropriate tank design capacity category.

(k) *Procedure for determining no detectable organic emissions for the purpose of complying with this subpart.* (1) The test shall be conducted in accordance with the procedures specified in Method 21 of 40 CFR part 60, appendix A. Each potential leak interface (i.e., a location where organic vapor leakage could occur) on the cover and associated closure devices shall be checked. Potential leak interfaces that are associated with covers and closure devices include, but are not limited to: the interface of the cover and its foundation mounting; the periphery of any opening on the cover and its associated closure device; and the sealing seat interface on a spring-loaded pressure-relief valve.

(2) The test shall be performed when the unit contains a material having an organic HAP concentration representative of the range of concentrations for the off-site materials expected to be managed in the unit. During the test, the cover and closure devices shall be secured in the closed position.

(3) The detection instrument shall meet the performance criteria of Method 21 of 40 CFR part 60, appendix A, except the instrument response factor criteria in section 3.1.2(a) of Method 21 shall be for the average composition of the organic constituents in the off-site material placed in the unit, not for each individual organic constituent.

(4) The detection instrument shall be calibrated before use on each day of its use by the procedures specified in Method 21 of 40 CFR part 60, appendix A.

(5) Calibration gases shall be as follows:

(i) Zero air (less than 10 ppmv hydrocarbon in air); and

(ii) A mixture of methane in air at a concentration of approximately, but less than 10,000 ppmv.

(6) The background level shall be determined according to the procedures in Method 21 of 40 CFR part 60 appendix A.

(7) Each potential leak interface shall be checked by traversing the instrument probe around the potential leak interface as close to the interface as possible, as described in Method 21. In the case when the configuration of the cover or closure device prevents a complete traverse of the interface, all accessible portions of the interface shall be sampled. In the case when the configuration of the closure device prevents any sampling at the interface and the device is equipped with an enclosed extension or horn (e.g., some pressure relief devices), the instrument probe inlet shall be placed at approximately the center of the exhaust area to the atmosphere.

(8) The arithmetic difference between the maximum organic concentration indicated by the instrument and the background level shall be compared with the value of 500 ppmv. If the difference is less than 500 ppmv, then the potential leak interface is determined to operate with no detectable organic emissions.

(l) Control device performance test procedures.

(1) Method 1 or 1A of 40 CFR part 60, appendix A, as appropriate, shall be used for selection of the sampling sites at the inlet and outlet of the control device.

(i) To determine compliance with a control device percent reduction requirement, sampling sites shall be located at the inlet of the control device as specified in paragraphs (l)(1)(i)(A) and (l)(1)(i)(B) of this section, and at the outlet of the control device.

(A) The control device inlet sampling site shall be located after the final product recovery device.

(B) If a vent stream is introduced with the combustion air or as a auxiliary fuel into a boiler or process heater, the location of the inlet sampling sites shall be selected to ensure that the measurement of total HAP concentration or TOC concentration, as applicable, includes all vent streams and primary and secondary fuels introduced into the boiler or process heater.

(ii) To determine compliance with an enclosed combustion device concentration limit, the sampling site shall be located at the outlet of the device.

(2) The gas volumetric flow rate shall be determined using Method 2, 2A, 2C, or 2D of 40 CFR part 60, appendix A, as appropriate.

(3) To determine compliance with the control device percent reduction requirement, the owner or operator shall use Method 18 of 40 CFR part 60, appendix A of this chapter; alternatively, any other method or data that has been validated according to the applicable procedures in Method 301 in 40 CFR part 63, appendix A of this part may be used. The following procedures shall be used to calculate percent reduction efficiency:

(i) The minimum sampling time for each run shall be 1 hour in which either an integrated sample or a minimum of four grab samples shall be taken. If grab sampling is used, then the samples shall be taken at approximately equal intervals in time such as 15 minute intervals during the run.

(ii) The mass rate of either TOC (minus methane and ethane) or total HAP (E_i and E_o ,respectively) shall be computed.

(A) The following equations shall be used:

$$E_i = K_2 \left(\sum_{\text{scalesym150 jscalesym150 = scalesym1501}}^{\text{scalesym}} 150 n C_{ij} M_{ij} \right) Q_i$$

$$E_o = K_2 \left(\sum_{\text{scalesym150 jscalesym150 = scalesym1501}}^{\text{scalesym}} 150 n C_{oj} M_{oj} \right) Q_o$$

where:

C_{ij}, C_{oj}=Concentration of sample component j of the gas stream at the inlet and outlet of the control device, respectively, dry basis, parts per million by volume.

E_i, E_o=Mass rate of TOC (minus methane and ethane) or total HAP at the inlet and outlet of the control device, respectively, dry basis, kilogram per hour.

M_{ij}, M_{oj}=Molecular weight of sample component j of the gas stream at the inlet and outlet of the control device, respectively, gram/gram-mole.

Q_i, Q_o=Flow rate of gas stream at the inlet and outlet of the control device, respectively, dry standard cubic meter per minute.

K_2=Constant, 2.494×10^{-6} (parts per million)$^{-1}$ (gram-mole per standard cubic meter) (kilogram/gram) (minute/hour), where standard temperature (gram-mole per standard cubic meter) is 20°C.

(B) When the TOC mass rate is calculated, all organic compounds (minus methane and ethane) measured by Method 18 of 40 CFR part 60, appendix A shall be summed using the equation in paragraph (l)(3)(ii)(A) of this section.

(C) When the total HAP mass rate is calculated, only the HAP constituents shall be summed using the equation in paragraph (l)(3)(ii)(A) of this section.

(iii) The percent reduction in TOC (minus methane and ethane) or total HAP shall be calculated as follows:

$$R_{cd} = \frac{E_i - E_o}{E_i} \times 100$$

where:

R_{cd}=Control efficiency of control device, percent.

E_i=Mass rate of TOC (minus methane and ethane) or total HAP at the inlet to the control device as calculated under paragraph (l)(3)(ii) of this section, kilograms TOC per hour or kilograms HAP per hour.

E_o=Mass rate of TOC (minus methane and ethane) or total HAP at the outlet of the control device, as calculated under paragraph (l)(3)(ii) of this section, kilograms TOC per hour or kilograms HAP per hour.

(iv) If the vent stream entering a boiler or process heater is introduced

with the combustion air or as a secondary fuel, the weight-percent reduction of total HAP or TOC (minus methane and ethane) across the device shall be determined by comparing the TOC (minus methane and ethane) or total HAP in all combusted vent streams and primary and secondary fuels with the TOC (minus methane and ethane) or total HAP exiting the device, respectively.

(4) To determine compliance with the enclosed combustion device total HAP concentration limit of this subpart, the owner or operator shall use Method 18 of 40 CFR part 60, appendix A to measure either TOC (minus methane and ethane) or total HAP. Alternatively, any other method or data that has been validated according to Method 301 in appendix A of this part, may be used. The following procedures shall be used to calculate parts per million by volume concentration, corrected to 3 percent oxygen:

(i) The minimum sampling time for each run shall be 1 hour in which either an integrated sample or a minimum of four grab samples shall be taken. If grab sampling is used, then the samples shall be taken at approximately equal intervals in time, such as 15 minute intervals during the run.

(ii) The TOC concentration or total HAP concentration shall be calculated according to paragraph (m)(4)(ii)(A) or (m)(4)(ii)(B) of this section.

(A) The TOC concentration (C_{TOC}) is the sum of the concentrations of the individual components and shall be computed for each run using the following equation:

$$C_{TOC} = \sum_{i=1}^{x} \frac{\sum_{j=1}^{n} C_{ij}}{x}$$

where:

C_{TOC}=Concentration of total organic compounds minus methane and ethane, dry basis, parts per million by volume.

C_{ji}=Concentration of sample components j of sample i, dry basis, parts per million by volume.

n=Number of components in the sample.

x=Number of samples in the sample run.

(B) The total HAP concentration (C_{HAP}) shall be computed according to the equation in paragraph (l)(4)(ii)(A) of this section except that only HAP constituents shall be summed.

(iii) The measured TOC concentration or total HAP concentration shall be corrected to 3 percent oxygen as follows:

(A) The emission rate correction factor or excess air, integrated sampling and analysis procedures of Method 3B of 40 CFR part 60, appendix A shall be used to determine the oxygen concentration ($\%O_{2dry}$). The samples shall be collected during the same time that the samples are collected for determining TOC concentration or total HAP concentration.

(B) The concentration corrected to 3 percent oxygen (C_c) shall be computed using the following equation:

$$C_c = C_m \left(\frac{17.9}{20.9 - \%0_{2dry}} \right)$$

where:

C_c=TOC concentration or total HAP concentration corrected to 3 percent oxygen, dry basis, parts per million by volume.

C_m=Measured TOC concentration or total HAP concentration, dry basis, parts per million by volume.

$\%O_{2dry}$=Concentration of oxygen, dry basis, percent by volume.

§ 63.695 Inspection and monitoring requirements.

(a) This section specifies the inspection and monitoring procedures required to perform the following:

(1) To inspect tank fixed-roofs and floating roofs for compliance with the Tank level 2 controls standards specified in § 63.685 of this subpart, the inspection procedures are specified in paragraph (b) of this section.

(2) To inspect and monitor closed-vent systems for compliance with the standards specified in § 63.693 of this subpart, the inspection and monitoring procedure are specified in paragraph (c) of this section.

(3) To inspect and monitor transfer system covers for compliance with the standards specified in §63.689(c)(1) of this subpart, the inspection and monitoring procedure are specified in paragraph (d) of this section.

(b) *Tank Level 2 fixed roof and floating roof inspection requirements.* (1) Owners and operators that use a tank equipped with an internal floating roof in accordance with the provisions of §63.685(e) of this subpart shall meet the following inspection requirements:

(i) The floating roof and its closure devices shall be visually inspected by the owner or operator to check for defects that could result in air emissions. Defects include, but are not limited to, the internal floating roof is not floating on the surface of the liquid inside the tank; liquid has accumulated on top of the internal floating roof; any portion of the roof seals have detached from the roof rim; holes, tears, or other openings are visible in the seal fabric; the gaskets no longer close off the waste surfaces from the atmosphere; or the slotted membrane has more than 10 percent open area.

(ii) The owner or operator shall inspect the internal floating roof components as follows except as provided for in paragraph (b)(1)(iii) of this section:

(A) Visually inspect the internal floating roof components through openings on the fixed-roof (e.g., manholes and roof hatches) at least once every 12 months after initial fill, and

(B) Visually inspect the internal floating roof, primary seal, secondary seal (if one is in service), gaskets, slotted membranes, and sleeve seals (if any) each time the tank is emptied and degassed and at least every 10 years. Prior to each inspection, the owner or operator shall notify the Administrator in accordance with the reporting requirements specified in §63.697 of this subpart.

(iii) As an alternative to performing the inspections specified in paragraph (b)(1)(ii) of this section for an internal floating roof equipped with two continuous seals mounted one above the other, the owner or operator may visually inspect the internal floating roof, primary and secondary seals, gaskets, slotted membranes, and sleeve seals (if any) each time the tank is emptied and degassed and at least every 5 years. Prior to each inspection, the owner or operator shall notify the Administrator in accordance with the reporting requirements specified in §63.697 of this subpart.

(iv) In the event that a defect is detected, the owner or operator shall repair the defect in accordance with the requirements of paragraph (b)(4) of this section.

(v) The owner or operator shall maintain a record of the inspection in accordance with the requirements specified in §63.696 of this subpart.

(2) Owners and operators that use a tank equipped with an external floating roof in accordance with the provisions of §63.685(f) of this subpart shall meet the following requirements:

(i) The owner or operator shall measure the external floating roof seal gaps in accordance with the following requirements:

(A) The owner or operator shall perform measurements of gaps between the tank wall and the primary seal within 60 days after initial operation of the tank following installation of the floating roof and, thereafter, at least once every 5 years. Prior to each inspection, the owner or operator shall notify the Administrator in accordance with the reporting requirements specified in §63.697 of this subpart.

(B) The owner or operator shall perform measurements of gaps between the tank wall and the secondary seal within 60 days after initial operation of the separator following installation of the floating roof and, thereafter, at least once every year. Prior to each inspection, the owner or operator shall notify the Administrator in accordance with the reporting requirements specified in §63.697 of this subpart.

(C) If a tank ceases to hold off-site material for a period of 1 year or more, subsequent introduction of off-site material into the tank shall be considered an initial operation for the purposes of paragraphs (b)(2)(i)(A) and (b)(2)(i)(B) of this section.

(D) The owner shall determine the total surface area of gaps in the primary seal and in the secondary seal individually using the following procedure.

(*1*) The seal gap measurements shall be performed at one or more floating roof levels when the roof is floating off the roof supports.

(*2*) Seal gaps, if any, shall be measured around the entire perimeter of the floating roof in each place where a 0.32-centimeter (cm) diameter uniform probe passes freely (without forcing or binding against the seal) between the seal and the wall of the tank and measure the circumferential distance of each such location.

(*3*) For a seal gap measured under paragraph (b)(2) of this section, the gap surface area shall be determined by using probes of various widths to measure accurately the actual distance from the tank wall to the seal and multiplying each such width by its respective circumferential distance.

(*4*) The total gap area shall be calculated by adding the gap surface areas determined for each identified gap location for the primary seal and the secondary seal individually, and then dividing the sum for each seal type by the nominal perimeter of the tank. These total gap areas for the primary seal and secondary seal are then are compared to the respective standards for the seal type as specified in § 63.685(f)(1) of this subpart.

(E) In the event that the seal gap measurements do not conform to the specifications in § 63.685(f)(1) of this subpart, the owner or operator shall repair the defect in accordance with the requirements of paragraph (b)(4) of this section.

(F) The owner or operator shall maintain a record of the inspection in accordance with the requirements specified in § 63.696 of this subpart.

(ii) The owner or operator shall visually inspect the external floating roof in accordance with the following requirements:

(A) The floating roof and its closure devices shall be visually inspected by the owner or operator to check for defects that could result in air emissions. Defects include, but are not limited to: holes, tears, or other openings in the rim seal or seal fabric of the floating roof; a rim seal detached from the floating roof; all or a portion of the floating roof deck being submerged below the surface of the liquid in the tank; broken, cracked, or otherwise damaged seals or gaskets on closure devices; and broken or missing hatches, access covers, caps, or other closure devices.

(B) The owner or operator shall perform the inspections following installation of the external floating roof and, thereafter, at least once every year.

(C) In the event that a defect is detected, the owner or operator shall repair the defect in accordance with the requirements of paragraph (b)(4) of this section.

(D) The owner or operator shall maintain a record of the inspection in accordance with the requirements specified in § 63.696(d) of this subpart.

(3) Owners and operators that use a tank equipped with a fixed roof in accordance with the provisions of § 63.685(g) of this subpart shall meet the following requirements:

(i) The fixed roof and its closure devices shall be visually inspected by the owner or operator to check for defects that could result in air emissions. Defects include, but are not limited to, visible cracks, holes, or gaps in the roof sections or between the roof and the separator wall; broken, cracked, or otherwise damaged seals or gaskets on closure devices; and broken or missing hatches, access covers, caps, or other closure devices.

(ii) The owner or operator shall perform the inspections following installation of the fixed roof and, thereafter, at least once every year.

(iii) In the event that a defect is detected, the owner or operator shall repair the defect in accordance with the requirements of paragraph (b)(4) of this section.

(iv) The owner or operator shall maintain a record of the inspection in accordance with the requirements specified in § 63.696(e) of this subpart.

(4) The owner or operator shall repair each defect detected during an inspection performed in accordance with the requirements of paragraph (b)(1), (b)(2), or (b)(3) of this section in the following manner:

(i) The owner or operator shall within 45 calendar days of detecting the defect either repair the defect or empty the tank and remove it from service. If within this 45-day period the defect

cannot be repaired or the tank cannot be removed from service without disrupting operations at the plant site, the owner or operator is allowed two 30-day extensions. In cases when an owner or operator elects to use a 30-day extension, the owner or operator shall prepare and maintain documentation describing the defect, explaining why alternative storage capacity is not available, and specify a schedule of actions that will ensure that the control equipment will be repaired or the tank emptied as soon as possible.

(ii) When a defect is detected during an inspection of a tank that has been emptied and degassed, the owner or operator shall repair the defect before refilling the tank.

(c) Owners and operators that use a closed vent system in accordance with the provisions of §63.693 of this subpart shall meet the following inspection and monitoring requirements:

(1) Each closed-vent system that is used to comply with §63.693(c)(1)(i) of this subpart shall be inspected and monitored in accordance with the following requirements:

(i) At initial startup, the owner or operator shall monitor the closed-vent system components and connections using the procedures specified in §63.693(k) of this subpart to demonstrate that the closed-vent system operates with no organic detectable emissions.

(ii) After initial startup, the owner or operator shall inspect and monitor the closed-vent system as follows:

(A) Closed-vent system joints, seams, or other connections that are permanently or semi-permanently sealed (e.g., a welded joint between two sections of hard piping or a bolted and gasketed ducting flange) shall be visually inspected at least once per year to check for defects that could result in air emissions. The owner or operator shall monitor a component or connection using the procedures specified in §63.693(k) of this subpart to demonstrate that it operates with no detectable organic emissions following any time the component is repaired or replaced (e.g., a section of damaged hard piping is replaced with new hard piping) or the connection is unsealed (e.g., a flange is unbolted).

(B) Closed-vent system components or connections other than those specified in paragraph (c)(1)(ii)(A) of this section, shall be monitored at least once per year using the procedures specified in §63.693(k) of this subpart to demonstrate that components or connections operate with no detectable organic emissions.

(iii) In the event that a defect or leak is detected, the owner or operator shall repair the defect or leak in accordance with the requirements of paragraph (3) of this section.

(iv) The owner or operator shall maintain a record of the inspection and monitoring in accordance with the requirements specified in §63.696 of this subpart.

(2) Each closed-vent system that is used to comply with §63.693(c)(1)(ii) of this subpart shall be inspected and monitored in accordance with the following requirements:

(i) The closed-vent system shall be visually inspected by the owner or operator to check for defects that could result in air emissions. Defects include, but are not limited to, visible cracks, holes, or gaps in ductwok or piping; loose connections; or broken or missing caps or other closure devices.

(ii) The owner or operator shall perform the inspections following installation of the closed-vent system and, thereafter, at least once every year.

(iii) In the event that a defect is detected, the owner or operator shall repair the defect in accordance with the requirements of paragraph (3) of this section.

(iv) The owner or operator shall maintain a record of the inspection in accordance with the requirements specified in §63.696 of this subpart.

(3) The owner or operator shall repair all detected defects as follows:

(i) The owner or operator shall make first efforts at repair of the defect no later than 5 calendar days after detection and repair shall be completed as soon as possible but no later than 45 calendar days after detection.

(ii) The owner or operator shall maintain a record of the defect repair in accordance with the requirements specified in §63.696 of this subpart.

(d) Owners and operators that use a transfer system equipped with a cover

in accordance with the provisions of § 63.689(c)(1) of this subpart shall meet the following inspection requirements:

(1) The cover and its closure devices shall be visually inspected by the owner or operator to check for defects that could result in air emissions. Defects include, but are not limited to, visible cracks, holes, or gaps in the cover sections or between the cover and its mounting; broken, cracked, or otherwise damaged seals or gaskets on closure devices; and broken or missing hatches, access covers, caps, or other closure devices.

(2) The owner or operator shall perform the inspections following installation of the cover and, thereafter, at least once every year.

(3) In the event that a defect is detected, the owner or operator shall repair the defect in accordance with the requirements of paragraph (5) of this section.

(4) The owner or operator shall maintain a record of the inspection in accordance with the requirements specified in § 63.696 of this subpart.

(5) The owner or operator shall repair all detected defects as follows:

(i) The owner or operator shall make first efforts at repair of the defect no later than 5 calendar days after detection and repair shall be completed as soon as possible but no later than 45 calendar days after detection except as provided in paragraph (c)(5)(ii) of this section.

(ii) The owner or operator shall maintain a record of the defect repair in accordance with the requirements specified in § 63.696 of this subpart.

§ 63.696 Recordkeeping requirements.

(a) The owner or operator subject to this subpart shall comply with the recordkeeping requirements in § 63.10 under 40 CFR 63 subpart A—General Provisions that are applicable to this subpart as specified in Table 2 of this subpart.

(b) The owner or operator of a control device subject to this subpart shall maintain the records in accordance with the requirements of 40 CFR 63.10 of this part.

(c) [Reserved]

(d) Each owner or operator using an internal floating roof to comply with the tank control requirements specified in § 63.685(e) of this subpart or using an external floating roof to comply with the tank control requirements specified in § 63.685(f) of this subpart shall prepare and maintain the following records:

(1) Documentation describing the floating roof design and the dimensions of the tank.

(2) A record for each inspection required by § 63.695(b) of this subpart, as applicable to the tank, that includes the following information: a tank identification number (or other unique identification description as selected by the owner or operator) and the date of inspection.

(3) The owner or operator shall record for each defect detected during inspections required by § 63.695(b) of this subpart the following information: the location of the defect, a description of the defect, the date of detection, and corrective action taken to repair the defect. In the event that repair of the defect is delayed in accordance with the provisions of § 63.695(b)(4) of this section, the owner or operator shall also record the reason for the delay and the date that completion of repair of the defect is expected.

(4) Owners and operators that use a tank equipped with an external floating roof in accordance with the provisions of § 63.685(f) of this subpart shall prepare and maintain records for each seal gap inspection required by § 63.695(b) describing the results of the seal gap measurements. The records shall include the date of that the measurements are performed, the raw data obtained for the measurements, and the calculations of the total gap surface area. In the event that the seal gap measurements do not conform to the specifications in § 63.695(b) of this subpart, the records shall include a description of the repairs that were made, the date the repairs were made, and the date the separator was emptied, if necessary.

(e) Each owner or operator using a fixed roof to comply with the tank control requirements specified in § 63.685(g) of this subpart shall prepare and maintain the following records:

(1) A record for each inspection required by § 63.695(b) of this subpart, as

applicable to the tank, that includes the following information: a tank identification number (or other unique identification description as selected by the owner or operator) and the date of inspection.

(2) The owner or operator shall record for each defect detected during inspections required by §63.695(b) of this subpart the following information: the location of the defect, a description of the defect, the date of detection, and corrective action taken to repair the defect. In the event that repair of the defect is delayed in accordance with the provisions of §63.695(b)(4) of this section, the owner or operator shall also record the reason for the delay and the date that completion of repair of the defect is expected.

(f) Each owner or operator using an enclosure to comply with the tank control requirements specified in §63.685(i) of this subpart shall prepare and maintain records for the most recent set of calculations and measurements performed by the owner or operator to verify that the enclosure meets the criteria of a permanent total enclosure as specified in ''Procedure T—Criteria for and Verification of a Permanent or Temporary Total Enclosure'' under 40 CFR 52.741, Appendix B.

(g) An owner or operator shall record, on a semiannual basis, the information specified in paragraphs (g)(1) and (g)(2) of this section for those planned routine maintenance operations that would require the control device not to meet the requirements of §63.693(d) through (h) of this subpart, as applicable.

(1) A description of the planned routine maintenance that is anticipated to be performed for the control device during the next 6 months. This description shall include the type of maintenance necessary, planned frequency of maintenance, and lengths of maintenance periods.

(2) A description of the planned routine maintenance that was performed for the control device during the previous 6 months. This description shall include the type of maintenance performed and the total number of hours during these 6 months that the control device did not meet the requirement of §63.693 (d) through (h) of this subpart, as applicable, due to planned routine maintenance.

(h) An owner or operator shall record the information specified in paragraphs (h)(1) through (h)(3) of this section for those unexpected control device system malfunctions that would require the control device not to meet the requirements of §63.693 (d) through (h) of this subpart, as applicable.

(1) The occurrence and duration of each malfunction of the control device system.

(2) The duration of each period during a malfunction when gases, vapors, or fumes are vented from the waste management unit through the closed-vent system to the control device while the control device is not properly functioning.

(3) Actions taken during periods of malfunction to restore a malfunctioning control device to its normal or usual manner of operation.

§63.697 Reporting requirements.

(a) The owner or operator subject to this subpart shall comply with the notification requirements in §63.9 and the reporting requirements in §63.10 under 40 CFR 63 subpart A—General Provisions that are applicable to this subpart as specified in Table 2 of this subpart.

(b) The owner or operator of a control device used to meet the requirements of §63.693 of this subpart shall submit the following reports to the Administrator:

(1) A Notification of Performance Tests specified in §63.7 and §63.9(g) of this part,

(2) Performance test reports specified in §63.10(d)(2) of this part

(3) Startup, shutdown, and malfunction reports specified in §63.10(d)(5) of this part,

(i) If actions taken by an owner or operator during a startup, shutdown, or malfunction of an affected source (including actions taken to correct a malfunction) are not completely consistent with the procedures specified in the source's startup, shutdown, and malfunction plan specified in §63.6(e)(3) of this part, the owner or operator shall state such information in the report. The startup, shutdown, or malfunction

report shall consist of a letter, containing the name, title, and signature of the responsible official who is certifying its accuracy, that shall be submitted to the Administrator, and

(ii) Separate startup, shutdown, or malfunction reports are not required if the information is included in the report specified in paragraph (b)(6) of this section.

(4) A summary report specified in § 63.10(e)(3) of this part shall be submitted on a semi-annual basis (i.e., once every 6-month period).

(c) Each owner or operator using an internal floating roof or external floating roof to comply with the Tank Level 2 control requirements specified in § 63.685(d) of this subpart shall notify the Administrator in advance of each inspection required under § 63.695(b) of this subpart to provide the Administrator with the opportunity to have an observer present during the inspection. The owner or operator shall notify the Administrator of the date and location of the inspection as follows:

(1) Prior to each inspection to measure external floating roof seal gaps as required under § 63.695(b) of this subpart, written notification shall be prepared and sent by the owner or operator so that it is received by the Administrator at least 30 calendar days before the date the measurements are scheduled to be performed.

(2) Prior to each visual inspection of an internal floating roof or external floating roof in a tank that has been emptied and degassed, written notification shall be prepared and sent by the owner or operator so that it is received by the Administrator at least 30 calendar days before refilling the tank except when an inspection is not planned as provided for in paragraph (c)(3) of this section.

(3) When a visual inspection is not planned and the owner or operator could not have known about the inspection 30 calendar days before refilling the tank, the owner or operator shall notify the Administrator as soon as possible, but no later than 7 calendar days before refilling of the tank. This notification may be made by telephone and immediately followed by a written explanation for why the inspection is unplanned. Alternatively, written notification, including the explanation for the unplanned inspection, may be sent so that it is received by the Administrator at least 7 calendar days before refilling the tank.

§ 63.698 Delegation of authority.

(a) In delegating implementation and enforcement authority to a State under section 112(d) of the Act, the authority listed in paragraph (b) of this section shall be retained by the Administrator and not transferred to a State.

(b) Authority will not be delegated to States for § 63.694 of this subpart.

TABLE 1 TO SUBPART DD.—LIST OF HAZARDOUS AIR POLLUTANTS (HAP) FOR SUBPART DD

CAS No.[a]	Chemical name	$f_{m\,305}$
75070	Acetaldehyde	1.000
75058	Acetonitrile	0.989
98862	Acetophenone	0.314
107028	Acrolein	1.000
107131	Acrylonitrile	0.999
107051	Allyl chloride	1.000
71432	Benzene (includes benzene in gasoline)	1.000
98077	Benzotrichloride (isomers and mixture)	0.958
100447	Benzyl chloride	1.000
92524	Biphenyl	0.864
542881	Bis(chloromethyl)ether[b]	0.999
75252	Bromoform	0.998
106990	1,3-Butadiene	1.000
75150	Carbon disulfide	1.000
56235	Carbon tetrachloride	1.000
43581	Carbonyl sulfide	1.000
133904	Chloramben	0.633
108907	Chlorobenzene	1.000
67663	Chloroform	1.000
107302	Chloromethyl methyl ether[b]	1.000
126998	Chloroprene	1.000
98828	Cumene	1.000
94757	2,4-D, salts and esters	0.167

TABLE 1 TO SUBPART DD.—LIST OF HAZARDOUS AIR POLLUTANTS (HAP) FOR SUBPART DD—Continued

CAS No.[a]	Chemical name	$f_{m\ 305}$
334883	Diazomethane[c]	0.999
132649	Dibenzofurans	0.967
96128	1,2-Dibromo-3-chloropropane	1.000
106467	1,4-Dichlorobenzene(p)	1.000
107062	Dichloroethane (Ethylene dichloride)	1.000
111444	Dichloroethyl ether (Bis(2-chloroethyl ether)	0.757
542756	1,3-Dichloropropene	1.000
79447	Dimethyl carbamoyl chloride[c]	0.150
57147	1,1-Dimethyl hydrazine	0.383
64675	Diethyl sulfate	0.0025
77781	Dimethyl sulfate	0.086
121697	N,N-Dimethylaniline	0.0008
51285	2,4-Dinitrophenol	0.0077
121142	2,4-Dinitrotoluene	0.0848
123911	1,4-Dioxane (1,4-Diethyleneoxide)	0.869
106898	Epichlorohydrin (1-Chloro-2,3-epoxypropane)	0.939
106887	1,2-Epoxybutane	1.000
140885	Ethyl acrylate	1.000
100414	Ethyl benzene	1.000
75003	Ethyl chloride (Chloroethane)	1.000
106934	Ethylene dibromide (Dibromoethane)	0.999
107062	Ethylene dichloride (1,2-Dichloroethane)	1.000
151564	Ethylene imine (Aziridine)	0.867
75218	Ethylene oxide	1.000
75343	Ethylidene dichloride (1,1-Dichloroethane)	1.000
	Glycol ethers[d]	([e])
118741	Hexachlorobenzene	0.97
87683	Hexachlorobutadiene	0.88
67721	Hexachloroethane	0.499
110543	Hexane	1.000
78591	Isophorone	0.506
58899	Lindane (all isomers)	1.000
67561	Methanol	0.855
74839	Methyl bromide (Bromomethane)	1.000
74873	Methyl chloride (Choromethane)	1.000
71556	Methyl chloroform (1,1,1-Trichloroethane)	1.000
78933	Methyl ethyl ketone (2-Butanone)	0.990
74884	Methyl iodide (Iodomethane)	1.000
108101	Methyl isobutyl ketone (Hexone)	0.979
624839	Methyl isocyanate	1.000
80626	Methyl methacrylate	0.999
1634044	Methyl tert butyl ether	1.000
75092	Methylene chloride (Dichloromethane)	1.000
91203	Naphthalene	0.994
98953	Nitrobenzene	0.394
79469	2-Nitropropane	0.989
82688	Pentachloronitrobenzene (Quintobenzene)	0.839
87865	Pentachlorophenol	0.0898
75445	Phosgene[c]	1.000
123386	Propionaldehyde	0.999
78875	Propylene dichloride (1,2-Dichloropropane)	1.000
75569	Propylene oxide	1.000
75558	1,2-Propylenimine (2-Methyl aziridine)	0.945
100425	Styrene	1.000
96093	Styrene oxide	0.830
79345	1,1,2,2-Tetrachloroethane	0.999
127184	Tetrachloroethylene (Perchloroethylene)	1.000
108883	Toluene	1.000
95534	o-Toluidine	0.152
120821	1,2,4-Trichlorobenzene	1.000
71556	1,1,1-Trichloroethane (Methyl chlorform)	1.000
79005	1,1,2-Trichloroethane (Vinyl trichloride)	1.000
79016	Trichloroethylene	1.000
95954	2,4,5-Trichlorophenol	0.108
88062	2,4,6-Trichlorophenol	0.132
121448	Triethylamine	1.000
540841	2,2,4-Trimethylpentane	1.000
108054	Vinyl acetate	1.000
593602	Vinyl bromide	1.000
75014	Vinyl chloride	1.000
75354	Vinylidene chloride (1,1-Dichloroethylene)	1.000

TABLE 1 TO SUBPART DD.—LIST OF HAZARDOUS AIR POLLUTANTS (HAP) FOR SUBPART DD—Continued

CAS No.[a]	Chemical name	$f_{m\,305}$
1330207	Xylenes (isomers and mixture)	1.000
95476	o-Xylenes	1.000
108383	m-Xylenes	1.000
106423	p-Xylenes	1.000

Notes:

$f_{m\,305}$=Method 305 fraction measure factor

a. CAS numbers refer to the Chemical Abstracts Services registry number assigned to specific compounds, isomers, or mixtures of compounds.

b. Denotes a HAP that hydrolyzes quickly in water, but the hydrolysis products are also HAP chemicals.

c. Denotes a HAP that may react violently with water, exercise caustic is an expected analyte.

d. Denotes a HAP that hydrolyzes slowly in water.

e. Several glycol ethers meet the criteria used to select HAP for the purposes of this subpart. The $f_{m\,305}$ factors for some of the more common glycol ethers are listed below:

Ethylene glycol dimethyl ether ($f_{m\,305}$=0.861)

Ethylene glycol monoethyl ether acetate ($f_{m\,305}$=0.0887)

Ethylene glycol monomethyl ether acetate ($f_{m\,305}$=0.0926)

Diethylene glycol diethyl ether ($f_{m\,305}$=0.216)

TABLE 2 TO SUBPART DD.—APPLICABILITY OF PARAGRAPHS IN 40 CFR 63 SUBPART A, GENERAL PROVISIONS, TO SUBPART DD

Subpart A reference	Applies to subpart DD	Comment
63.1(a)(1)	Yes.	
63.1(a)(2)	Yes.	
63.1(a)(3)	Yes.	
63.1(a)(4)	No	Subpart DD (this table) specifies applicability of each paragraph in subpart A to subpart DD.
63.1(a)(5)–63.1(a)(9)	No.	
63.1(a)(10)	Yes.	
63.1(a)(11)	Yes.	
63.1(a)(12)	Yes.	
63.1(a)(13)	Yes.	
63.1(a)(14)	Yes.	
63.1(b)(1)	No	Subpart DD specifies its own applicability.
63.1(b)(2)	Yes.	
63.1(b)(3)	No.	
63.1(c)(1)	No	Subpart DD explicitly specifies requirements that apply.
63.1(c)(2)	No	Area sources are not subject to subpart DD.
63.1(c)(3)	No.	
63.1(c)(4)	Yes.	
63.1(c)(5)	Yes	Except that sources are not required to submit notifications overridden by this table.
63.1(d)	No.	
63.1(e)	No.	
63.2	Yes	§ 63.681 of subpart DD specifies that if the same term is defined in subparts A and DD, it shall have the meaning given in subpart DD.
63.3	Yes.	
63.4(a)(1)–63.4(a)(3)	Yes.	
63.4(a)(4)	No	Reserved.
63.4(a)(5)	Yes.	
63.4(b)	Yes.	
63.4(c)	Yes.	
63.5(a)(1)	Yes	Except replace term ''source'' and ''stationary source'' in § 63.5(a)(1) of subpart A with ''affected source.''
63.5(a)(2)	Yes.	
63.5(b)(1)	Yes.	
63.5(b)(2)	No	Reserved.
63.5(b)(3)	Yes.	
63.5(b)(4)	Yes	Except the cross-reference to § 63.9(b) is changed to § 63.9(b)(4) and (5). Subpart DD overrides § 63.9(b)(2) and (b)(3).
63.5(b)(5)	Yes.	
63.5(b)(6)	Yes.	
63.5(c)	No	Reserved.
63.5(d)(1)(i)	Yes.	
63.5(d)(1)(ii)	Yes.	
63.5(d)(1)(iii)	Yes.	
63.5(d)(2)	No.	
63.5(d)(3)	Yes.	

TABLE 2 TO SUBPART DD.—APPLICABILITY OF PARAGRAPHS IN 40 CFR 63 SUBPART A, GENERAL PROVISIONS, TO SUBPART DD—Continued

Subpart A reference	Applies to subpart DD	Comment
63.5(d)(4)	Yes.	
63.5(e)	Yes.	
63.5(f)(1)	Yes.	
63.5(f)(2)	Yes.	
63.6(a)	Yes.	
63.6(b)(1)	No	Subpart DD specifies compliance dates for sources subject to subpart DD.
63.6(b)(2)	No.	
63.6(b)(3)	Yes.	
63.6(b)(4)	No	May apply when standards are proposed under section 112(f) of the Clean Air Act.
63.6(b)(5)	No	§ 63.697 of subpart DD includes notification requirements.
63.6(b)(6)	No.	
63.6(b)(7)	No.	
63.6(c)(1)	No	§ 63.680 of subpart DD specifies the compliance date.
63.6(c)(2)–63.6(c)(4)	No.	
63.6(c)(5)	Yes.	
63.6(d)	No.	
63.6(e)	Yes.	
63.6(f)(1)	Yes.	
63.6(f)(2)(i)	Yes.	
63.6(f)(2)(ii)	Yes	Subpart DD specifies the use of monitoring data in determining compliance with subpart DD.
63.6(f)(2)(iii) (A), (B), and (C)	Yes.	
63.6(f)(2)(iii) (D)	No.	
63.6(f)(2)(iv)	Yes.	
63.6(f)(2)(v)	Yes.	
63.6(f)(3)	Yes.	
63.6(g)	Yes.	
63.6(h)	No	Subpart DD does not require opacity and visible emission standards.
63.6(i)	Yes	Except for § 63.6(i)(15), which is reserved.
63.6(j)	Yes.	
63.7(a)(1)	No	Subpart DD specifies required testing and compliance demonstration procedures.
63.7(a)(2)	Yes.	
63.7(a)(3)	Yes.	
63.7(b)	No.	
63.7(c)	No.	
63.7(d)	Yes.	
63.7(e)(1)	Yes.	
63.7(e)(2)	Yes.	
63.7(e)(3)	No	Subpart DD specifies test methods and procedures.
63.7(e)(4)	Yes.	
63.7(f)	No	Subpart DD specifies applicable methods and provides alternatives.
63.7(g)	Yes.	
63.7(h)(1)	Yes.	
63.7(h)(2)	Yes.	
63.7(h)(3)	Yes.	
63.7(h)(4)	No.	
63.7(h)(5)	Yes.	
63.8(a)	No.	
63.8(b)(1)	Yes.	
63.8(b)(2)	No	Subpart DD specifies locations to conduct monitoring.
63.8(b)(3)	Yes.	
63.8(c)(1)(i)	Yes.	
63.8(c)(1)(ii)	Yes.	
63.8(c)(1)(iii)	Yes.	
63.8(c)(2)	Yes.	
63.8(c)(3)	Yes.	
63.8(c)(4)	No	Subpart DD specifies monitoring frequency
63.8(c)(5)–63.8(c)(8)	No.	
63.8(d)	No.	
63.8(e)	No.	
63.8(f)(1)	Yes.	
63.8(f)(2)	Yes.	
63.8(f)(3)	Yes.	
63.8(f)(4)(i)	Yes.	
63.8(f)(4)(ii)	Yes.	
63.8(f)(4)(iii)	No.	
63.8(f)(5)(i)	Yes.	

TABLE 2 TO SUBPART DD.—APPLICABILITY OF PARAGRAPHS IN 40 CFR 63 SUBPART A, GENERAL PROVISIONS, TO SUBPART DD—Continued

Subpart A reference	Applies to subpart DD	Comment
63.8(f)(5)(ii)	No.	
63.8(f)(5)(iii)	Yes.	
63.8(f)(6)	Yes.	
63.8(g)	Yes.	
63.9(a)	Yes.	
63.9(b)(1)(i)	Yes.	
63.9(b)(1)(ii)	No.	
63.9(b)(2)	Yes.	
63.9(b)(3)	No.	
63.9(b)(4)	Yes.	
63.9(b)(5)	Yes.	
63.9(c)	Yes.	
63.9(d)	Yes.	
63.9(e)	No.	
63.9(f)	No.	
63.9(g)	No.	
63.9(h)	Yes.	
63.9(i)	Yes.	
63.9(j)	No.	
63.10(a)	Yes.	
63.10(b)(1)	Yes.	
63.10(b)(2)(i)	Yes.	
63.10(b)(2)(ii)	Yes.	
63.10(b)(2)(iii)	No.	
63.10(b)(2)(iv)	Yes.	
63.10(b)(2)(v)	Yes.	
63.10(b)(2) (vi)–(ix)	No.	
63.10(b)(2)(x)	Yes.	
63.10(b)(2) (xii)–(xiv)	No.	
63.10(b)(3)	No.	
63.10(c)	No.	
63.10(d)(1)	No.	
63.10(d)(2)	Yes.	
63.10(d)(3)	No.	
63.10(d)(4)	Yes.	
63.10(d)(5)(i)	Yes.	
63.10(d)(5)(ii)	Yes.	
63.10(e)	No.	
63.10(f)	Yes.	
63.11–63.15	Yes.	

Note: Wherever subpart A specifies ''postmark'' dates, submittals may be sent by methods other than the U.S. Mail (e.g., by fax or courier). Submittals shall be sent by the specified dates, but a postmark is not required.

TABLE 3 TO SUBPART DD.—TANK CONTROL LEVELS FOR TANKS AT EXISTING AFFECTED SOURCES AS REQUIRED BY 40 CFR 63.685(B)(1)

Tank design capacity (cubic meters)	Maximum HAP vapor pressure of off-site material managed in tank (kilopascals)	Tank control level
Design capacity less than 75 m^3	Maximum HAP vapor pressure less than 76.6 kPa	Level 1.
Design capacity equal to or greater than 75 m^3 and less than 151 m^3.	Maximum HAP vapor pressure less than 27.6 kPa	Level 1.
	Maximum HAP vapor pressure equal to or greater than 27.6 kPa.	Level 2.
Design capacity equal to or greater than 151 m^3	Maximum HAP vapor pressures less than 5.2 kPa	Level 1.
	Maximum HAP vapor pressure equal to or greater than 5.2 kPa.	Level 2.

TABLE 4 TO SUBPART DD.—TANK CONTROL LEVELS FOR TANKS AT NEW AFFECTED SOURCES AS REQUIRED BY 40 CFR 63.685(B)(2)

Tank design capacity (cubic meters)	Maximum HAP vapor pressure of off-site material managed in tank (kilopascals)	Tank control level
Design capacity less than 38 m^3	Maximum HAP vapor pressure less than 76.6 kPa	Level 1.
Design capacity equal to or greater than 38 m^3 and less than 151 m^3.	Maximum HAP vapor pressure less than 13.1 kPa	Level 1.
	Maximum HAP vapor pressure equal to or greater than 13.1 kPa.	Level 2.
Design capacity equal to or greater than 151 m^3	Maximum HAP vapor pressure less than 0.7 kPa	Level 1.
	Maximum HAP vapor pressure equal to or greater than 0.7 kPa.	Level 2.

Subpart EE—National Emission Standards for Magnetic Tape Manufacturing Operations

SOURCE: 59 FR 64596, Dec. 15, 1994, unless otherwise noted.

§ 63.701 Applicability.

(a) Except as specified in paragraph (b) of this section, the provisions of this subpart apply to:

(1) Each new and existing magnetic tape manufacturing operation located at a major source of hazardous air pollutant (HAP) emissions; and

(2) A magnetic tape manufacturing operation for which the owner or operator chooses to use the provisions of § 63.703(b) and (h) to obtain a Federally enforceable limit on its potential to emit HAP.

EXPLANATORY NOTE: A reason the owner or operator would make the choice described in paragraph (a)(2) of this section is if the plant site, without this limit, would be a major source. The owner or operator could use this limit, which would establish the potential to emit from magnetic tape manufacturing operations, in conjunction with the potential to emit from the other HAP emission points at the stationary source, to be an area source. Note, however, that an owner or operator is not required to use the provisions in § 63.703(b) and (h) to determine the potential to emit HAP from magnetic tape manufacturing operations.

(b) This subpart does not apply to the following:

(1) Research or laboratory facilities; and

(2) Any coating operation that produces a quantity of magnetic tape that is 1 percent or less of total production (in terms of total square footage coated) from that coating operation in any 12-month period.

(c) The affected source subject to this standard is the magnetic tape manufacturing operation, as defined in § 63.702.

(d) An owner or operator of an existing affected source subject to the provisions of this subpart shall comply according to the following schedule:

(1) Within 3 years after the effective date of the standard, if the owner or operator is required to install a new add-on air pollution control device to meet the requirements of § 63.703(c) or (g); or

(2) Within 2 years after the effective date of the standard, if a new add-on air pollution control device is not needed to comply with § 63.703(c) or (g) of these standards.

(e) The compliance date for an owner or operator of a new affected source subject to the provisions of this subpart is immediately upon startup of the affected source.

(f) The provisions of this subpart apply during periods of startup and shutdown, and whenever magnetic tape manufacturing operations are taking place.

(g) Owners or operators of affected sources subject to the provisions of this subpart shall also comply with the requirements of subpart A as identified in Table 1, according to the applicability of subpart A to such sources.

(h) In any title V permit for an affected source, all research or laboratory facilities that are exempt from the requirements of this subpart shall be clearly identified.

§ 63.702 Definitions.

(a) All terms used in this subpart that are not defined below have the

meaning given to them in the Clean Air Act and in subpart A of this part.

Add-on air pollution control device means equipment installed at the end of a process vent exhaust stack or stacks that reduces the quantity of a pollutant that is emitted to the air. The device may destroy or secure the pollutant for subsequent recovery. Examples are incinerators, condensers, carbon adsorbers, and biofiltration units. Transfer equipment and ductwork are not considered in and of themselves add-on air pollution control devices.

Bag slitter means a device for enclosed transfer of particulates. A bag of raw materials is placed in a hopper, the hopper is closed, and an internal mechanism slits the bag, releasing the particulates into either a closed conveyor that feeds the mix preparation equipment or into the mix preparation equipment itself.

Base substrate means the surface, such as plastic or paper, to which a coating is applied.

Capture efficiency means the fraction of all organic vapors or other pollutants generated by a process that are directed to an add-on air pollution control device.

Capture device means a hood, enclosed room, or other means of collecting HAP vapors or other pollutants into a duct that exhausts to an add-on air pollution control device.

Carbon adsorber vessel means one vessel in a series of vessels in a carbon adsorption system that contains carbon and is used to remove gaseous pollutants from a gaseous emission source.

Car seal means a seal that is placed on a device that is used either to open a closed valve or close an opened valve so that the position of the valve cannot be changed without breaking the seal.

Closed system for flushing fixed lines means a system in which the line to be flushed is disconnected from its original position and connected to two closed containers, one that contains cleaning solvent and one that is empty. Solvent is flushed from the container with cleaning solvent, through the line, and into the empty containers.

Coater or coating applicator means the apparatus used to apply a coating to a continuous base substrate.

Coating application means the process by which the coating mix is applied to the base substrate.

Coating operation means any coater, flashoff area, and drying oven located between a base substrate unwind station and a base substrate rewind station that coats a continuous base substrate.

Control device efficiency means the ratio of the emissions collected or destroyed by an add-on air pollution control device to the total emissions that are introduced to the control device, expressed as a percentage.

Day means a 24-consecutive-hour period.

Drying oven means a chamber that uses heat to bake, cure, polymerize, or dry a surface coating; if the coating contains volatile solvents, the volatile portion is evaporated in the oven.

Enclosed transfer method means a particulate HAP transfer method that uses an enclosed system to prevent particulate HAP from entering the atmosphere as dust. Equipment used for this purpose may include vacuum injection systems or other mechanical transfer systems, bag slitters, or supersacks.

Equivalent diameter means four times the area of an opening divided by its perimeter.

Facility means all contiguous or adjoining property that is under common ownership or control in which magnetic tape manufacturing is performed. The definition includes properties that are separated only by a road or other public right-of-way.

Flashoff area means the portion of a coating operation between the coater and the drying oven where solvent begins to evaporate from the coated base substrate.

Flushing of fixed lines means the flushing of solvent through lines that are typically fixed and are not associated with the cleaning of a tank, such as the line from the mix room to the coater.

Freeboard ratio means the vertical distance from the surface of the liquid to the top of the sink or tank (freeboard height) divided by the smaller of the length or width of the sink or tank evaporative area.

Magnetic coatings means coatings applied to base substrates to make magnetic tape. Components of magnetic coatings may include: Magnetic particles, binders, dispersants, conductive pigments, lubricants, solvents, and other additives.

Magnetic particles means particles in the coating mix that have magnetic properties. Examples of magnetic particles used in magnetic tape manufacturing are: y-oxide, doped iron oxides, chromium dioxide, barium ferrite, and metallic particles that usually consist of elemental iron, cobalt, and/or nickel.

Magnetic tape means any flexible base substrate that is covered on one or both sides with a coating containing magnetic particles and that is used for audio recording, video recording, or any type of information storage.

Magnetic tape manufacturing operation means all of the emission points within a magnetic tape manufacturing facility that are specifically associated with the manufacture of magnetic tape. These include, but are not limited to:

(1) Solvent storage tanks;

(2) Mix preparation equipment;

(3) Coating operations;

(4) Waste handling devices;

(5) Particulate transfer operations;

(6) Wash sinks for cleaning removable parts;

(7) Cleaning involving the flushing of fixed lines;

(8) Wastewater treatment systems; and

(9) Condenser vents associated with distillation and stripping columns in the solvent recovery area, but not including the vent on a condenser that is used as the add-on air pollution control device.

Mill means the pressurized equipment that uses the dispersing action of beads, combined with the high shearing forces of the centrifugal mixing action, to disperse the aggregates of magnetic particles thoroughly without reducing particle size.

Mix preparation equipment means the vessels, except for mills, used to prepare the magnetic coating.

Natural draft opening means any opening in a room, building, or total enclosure that remains open during operation of the facility and that is not connected to a duct in which a fan is installed. The rate and direction of the natural draft through such an opening is a consequence of the difference in pressures on either side of the wall containing the opening.

Nonregenerative carbon adsorber means a carbon adsorber vessel in which the spent carbon bed does not undergo carbon regeneration in the adsorption vessel.

Operating parameter value means a minimum or maximum value established for a control device or process parameter that, if achieved by itself or in combination with one or more other operating parameter values, determines that an owner or operator has complied with an applicable emission limitation or standard.

Overall HAP control efficiency means the total efficiency of the control system, determined by the product of the capture efficiency and the control device efficiency.

Particulate means any material, except uncombined water, that exists as liquid or solid particles such as dust, smoke, mist, or fumes at standard conditions (760 millimeters of mercury, 0 degrees celsius).

Particulate HAP transfer means the introduction of a particulate HAP into other dry ingredients or a liquid solution.

Removable parts cleaning means cleaning of parts that have been moved from their normal position to a wash tank or sink containing solvent for the purpose of cleaning.

Research or laboratory facility means any stationary source whose primary purpose is to conduct research and development to develop new processes and products, where such source is operated under the close supervision of technically trained personnel and is not engaged in the manufacture of products for commercial sale in commerce, except in a de minimis manner.

Separator means a device in the wastewater treatment system in which immiscible solvent is physically separated from the water with which it is mixed.

Solvent storage tanks means the stationary tanks that are associated with magnetic tape operations and that store virgin solvent, spent solvent,

cleaning solvent, solvent at any stage of the solvent recovery process, or any volatile compound. They do not serve a process function.

Solvent recovery area means the collection of devices used to remove HAP emissions from process air, to recover the HAP, and to purify the HAP. Typically, this area contains a control device such as a carbon adsorber or condenser, the wastewater treatment system, and the distillation columns.

Solvent recovery device means, for the purposes of this subpart, an add-on air pollution control device in which HAP is captured rather than destroyed. Examples include carbon adsorption systems and condensers.

Supersack means a container of particulate from the manufacturer or supplier with attached feed tubes and that is used to transfer particulate under the following conditions: the feed tubes are attached directly to the mix preparation equipment, the attachment interface is sealed, and all openings on the mix transfer equipment are closed to the atmosphere.

Temporary total enclosure means a total enclosure that is constructed for the sole purpose of measuring the fugitive emissions from an affected source. A temporary total enclosure must be constructed and ventilated (through stacks suitable for testing) so that it has minimal impact on the performance of the permanent capture system. A temporary total enclosure will be assumed to achieve total capture of fugitive emissions if it conforms to the requirements found in §63.705(c)(4)(i) and if all natural draft openings are at least four duct or hood equivalent diameters away from each exhaust duct or hood. Alternatively, the owner or operator may apply to the Administrator for approval of a temporary enclosure on a case-by-case basis.

Total enclosure means a structure that is constructed around a gaseous emission source so that all gaseous pollutants emitted from the source are collected and ducted through a control device, such that 100 percent capture efficiency is achieved. There are no fugitive emissions from a total enclosure. The only openings in a total enclosure are forced makeup air and exhaust ducts and any natural draft openings such as those that allow raw materials to enter and exit the enclosure for processing. All access doors or windows are closed during routine operation of the enclosed source. Brief, occasional openings of such doors or windows to accommodate process equipment adjustments are acceptable, but if such openings are routine or if an access door remains open during the entire operation, the access door must be considered a natural draft opening. The average inward face velocity across the natural draft openings of the enclosure must be calculated including the area of such access doors. The drying oven itself may be part of the total enclosure. A permanent enclosure that meets the requirements found in §63.705(c)(4)(i) is a total enclosure.

Utilize means the use of HAP that is delivered to mix preparation equipment for the purpose of formulating coatings, the use of any other HAP (e.g., dilution solvent) that is added at any point in the manufacturing process, and the use of any HAP for cleaning activities. Alternatively, annual HAP utilization can be determined as net usage; that is, the HAP inventory at the beginning of a 12-month period, plus the amount of HAP purchased during the 12-month period, minus the amount of HAP in inventory at the end of a 12-month period.

Vacuum injection system means a system in which a vacuum draws particulate from a storage container into a closed system that transfers particulates into the mix preparation equipment.

Volatile organic compound (VOC) means any organic compound that participates in atmospheric photochemical reactions or that is measured by EPA Test Methods 18, 24, or 25A in appendix A of part 60 or an alternative test method as defined in §63.2.

Volatile organic hazardous air pollutant (VOHAP) concentration means the concentration of an individually-speciated organic HAP in a wastewater discharge that is measured by Method 305 of appendix A to 40 CFR part 63.

Waste handling means processing or treatment of waste (liquid or solid) that is generated as a by-product of either the magnetic tape production process or cleaning operations.

Waste handling device means equipment that is used to separate solvent from solid waste (e.g., filter dryers) or liquid waste (e.g., pot stills and thin film evaporators). The solvents are recovered by heating, condensing, and collection.

Wastewater discharge means the water phase that is discharged from the separator in a wastewater treatment system.

Wastewater treatment system means the assortment of devices in which the solvent/water mixture, generated when the carbon bed in the carbon adsorber is desorbed by steam, is treated to remove residual organics in the water.

(b) The nomenclature used in this subpart is defined when presented or has the meaning given below:

(1) A_k = the area of each natural draft opening (k) in a total enclosure, in square meters.

(2) C_{aj} = the concentration of HAP or VOC in each gas stream (j) exiting the emission control device, in parts per million by volume.

(3) C_{bi} = the concentration of HAP or VOC in each gas stream (i) entering the emission control device, in parts per million by volume.

(4) C_{di} = the concentration of HAP or VOC in each gas stream (i) entering the emission control device from the affected source, in parts per million by volume.

(5) C_{fk}= the concentration of HAP or VOC in each uncontrolled gas stream (k) emitted directly to the atmosphere from the affected source, in parts per million by volume.

(6) C_{gv}= the concentration of HAP or VOC in each uncontrolled gas stream entering each individual carbon adsorber vessel (v), in parts per million by volume. For the purposes of calculating the efficiency of the individual carbon adsorber vessel, C_{gv} may be measured in the carbon adsorption system's common inlet duct prior to the branching of individual inlet ducts to the individual carbon adsorber vessels.

(7) C_{hv}= the concentration of HAP or VOC in the gas stream exiting each individual carbon adsorber vessel (v), in parts per million by volume.

(8) E = the control device efficiency achieved for the duration of the emission test (expressed as a fraction).

(9) F = the HAP or VOC emission capture efficiency of the HAP or VOC capture system achieved for the duration of the emission test (expressed as a fraction).

(10) FV = the average inward face velocity across all natural draft openings in a total enclosure, in meters per hour.

(11) G = the calculated mass of HAP per volume of coating solids (in kilograms per liter) contained in a batch of coating.

(12) H_v= the individual carbon adsorber vessel (v) efficiency achieved for the duration of the emission test (expressed as a fraction).

(13) H_{sys}= the efficiency of the carbon adsorption system calculated when each carbon adsorber vessel has an individual exhaust stack (expressed as a fraction).

(14) L_{si}= the volume fraction of solids in each batch of coating (i) applied as determined from the formulation records at the affected source.

(15) M_{ci}= the total mass in kilograms of each batch of coating (i) applied, or of each coating applied at an affected coating operation during a 7-day period, as appropriate, as determined from records at the affected source. This quantity shall be determined at a time and location in the process after all ingredients (including any dilution solvent) have been added to the coating, or if ingredients are added after the mass of the coating has been determined, appropriate adjustments shall be made to account for them.

(16) M_r= the total mass in kilograms of HAP or VOC recovered for a 7-day period.

(17) Q_{aj}= the volumetric flow rate of each gas stream (j) exiting the emission control device in either dry standard cubic meters per hour when EPA Method 18 in appendix A of part 60 is used to measure HAP or VOC concentration or in standard cubic meters per hour (wet basis) when EPA Method 25A is used to measure HAP or VOC concentration.

(18) Q_{bi}= the volumetric flow rate of each gas stream (i) entering the emission control device, in dry standard cubic meters per hour when EPA Method 18 is used to measure HAP or VOC

concentration or in standard cubic meters per hour (wet basis) when EPA Method 25A is used to measure HAP or VOC concentration.

(19) Q_{di}= the volumetric flow rate of each gas stream (i) entering the emission control device from the affected source in either dry standard cubic meters per hour when EPA Method 18 is used to measure HAP or VOC concentration or in standard cubic meters per hour (wet basis) when EPA Method 25A is used to measure HAP or VOC concentration.

(20) Q_{fk}= the volumetric flow rate of each uncontrolled gas stream (k) emitted directly to the atmosphere from the affected source in either dry standard cubic meters per hour when EPA Method 18 is used to measure HAP or VOC concentration or in standard cubic meters per hour (wet basis) when EPA Method 25A is used to measure HAP or VOC concentration.

(21) Q_{gv}= the volumetric flow rate of each gas stream entering each individual carbon adsorber vessel (v) in either dry standard cubic meters per hour when EPA Method 18 is used to measure HAP or VOC concentration or in standard cubic meters per hour (wet basis) when EPA Method 25A is used to measure HAP or VOC concentration. For purposes of calculating the efficiency of the individual carbon adsorber vessel, the value of Q_{gv} can be assumed to equal the value of Q_{hv} measured for that carbon adsorber vessel.

(22) Q_{hv}= the volumetric flow rate of each gas stream exiting each individual carbon adsorber vessel (v) in either dry standard cubic meters per hour when EPA Method 18 is used to measure HAP or VOC concentration or in standard cubic meters per hour (wet basis) when EPA Method 25A is used to measure HAP or VOC concentration.

(23) Q_{in} i = the volumetric flow rate of each gas stream (i) entering the total enclosure through a forced makeup air duct in standard cubic meters per hour (wet basis).

(24) Q_{out} j = the volumetric flow rate of each gas stream (j) exiting the total enclosure through an exhaust duct or hood in standard cubic meters per hour (wet basis).

(25) R = the overall HAP or VOC emission reduction achieved for the duration of the emission test (expressed as a percentage).

(26) RS_i = the total mass in kilograms of HAP or VOC retained in the coated substrate after oven drying for a given magnetic tape product.

(27) V_{ci} = the total volume in liters of each batch of coating (i) applied as determined from records at the affected source.

(28) W_{oi} = the weight fraction of HAP or VOC in each batch of coating (i) applied, or of each coating applied at an affected coating operation during a 7-day period, as appropriate, as determined by EPA Method 24 or formulation data. This value shall be determined at a time and location in the process after all ingredients (including any dilution solvent) have been added to the coating, or if ingredients are added after the weight fraction of HAP or VOC in the coating has been determined, appropriate adjustments shall be made to account for them.

§ 63.703 Standards.

(a) Each owner or operator of any affected source that is subject to the requirements of this subpart shall comply with the requirements of this subpart on and after the compliance dates specified in § 63.701.

(b)(1) The owner or operator subject to § 63.701(a)(2) shall determine limits on the amount of HAP utilized (see definition) in the magnetic tape manufacturing operation as the values for the potential to emit HAP from the magnetic tape manufacturing operation.

(2) The limits on the amount of HAP utilized in the magnetic tape manufacturing operations shall be determined in the following manner.

(i) The potential to emit each HAP from each emission point at the stationary source, other than those from magnetic tape manufacturing operations, shall be calculated and converted to the units of Mg/yr (or tons/yr).

(ii) The limits on the HAP utilized in the magnetic tape manufacturing operation shall be determined as the values that, when summed with the values in paragraph (b)(2)(i) of this section, are less than 9.1 Mg/yr (10 tons/yr) for each individual HAP and 22.7 Mg/yr (25 tons/yr) for the combination of HAP.

(3) The limits on the HAP utilized determined in paragraph (b)(2) of this section shall be in terms of Mg/yr (or tons/yr), calculated monthly on a rolling 12-month average. The owner or operator shall not exceed these limits.

(4) An owner or operator subject to paragraph (b) of this section shall meet the requirements in paragraph (h) of this section.

(5) A magnetic tape manufacturing operation that is subject to paragraph (b) of this section and is located at an area source is not subject to paragraphs (c) through (g) of this section.

(c) Except as provided by § 63.703(b), each owner or operator of an affected source subject to this subpart shall limit gaseous HAP emitted from each solvent storage tank, piece of mix preparation equipment, coating operation, waste handling device, and condenser vent in solvent recovery as specified in paragraphs (c)(1) through (c)(5) of this section:

(1) Except as otherwise allowed in paragraphs (c)(2), (3), (4), and (5) of this section, each owner or operator shall limit gaseous HAP emitted from each solvent storage tank, piece of mix preparation equipment, coating operation, waste handling device, and condenser vent in solvent recovery by an overall HAP control efficiency of at least 95 percent.

(2) An owner or operator that uses an incinerator to control emission points listed in paragraph (c)(1) of this section may choose to meet the overall HAP control efficiency requirement of paragraph (c)(1) of this section, or may operate the incinerator such that an outlet HAP concentration of no greater than 20 parts per million by volume (ppmv) by compound on a dry basis is achieved, as long as the efficiency of the capture system is 100 percent.

(3) An owner or operator may choose to meet the requirements of paragraph (c)(1) or (2) of this section by venting the room, building, or enclosure in which the HAP emission point is located to an add-on air pollution control device, as long as the required overall HAP control efficiency of this method is sufficient to meet the requirements of paragraph (c)(1) or (2) of this section.

(4) In lieu of controlling HAP emissions from each solvent storage tank and piece of mix preparation equipment to the level required by paragraph (c)(1) of this section, an owner or operator of an affected source may elect to comply with one of the options set forth in paragraph (c)(4)(i), (ii) or (iii) of this section.

(i) Control HAP emissions from all coating operations by an overall HAP control efficiency of at least 97 percent in lieu of either:

(A) Controlling up to 10 HAP solvent storage tanks that do not exceed 20,000 gallons each in capacity; or

(B) Controlling 1 piece of mix preparation equipment that does not exceed 1,200 gallons in capacity and up to 8 HAP solvent storage tanks that do not exceed 20,000 gallons each in capacity; or

(C) Controlling up to 2 pieces of mix preparation equipment that do not exceed 1,200 gallons each in capacity and up to 6 HAP solvent storage tanks that do not exceed 20,000 gallons each in capacity; or

(D) Controlling up to 3 pieces of mix preparation equipment that do not exceed 1,200 gallons each in capacity and up to 4 HAP solvent storage tanks that do not exceed 20,000 gallons each in capacity; or

(E) Controlling up to 4 pieces of mix preparation equipment that do not exceed 1,200 gallons each in capacity and up to 2 HAP solvent storage tanks that do not exceed 20,000 gallons each in capacity; or

(F) Controlling up to 5 pieces of mix preparation equipment that do not exceed 1,200 gallons each in capacity.

(ii) Control HAP emissions from all coating operations by an overall HAP control efficiency of at least 98 percent in lieu of either:

(A) Controlling up to 15 HAP solvent storage tanks that do not exceed 20,000 gallons each in capacity; or

(B) Controlling 1 piece of mix preparation equipment that does not exceed 1,200 gallons in capacity and up to 13 HAP solvent storage tanks that do not exceed 20,000 gallons each in capacity; or

(C) Controlling up to 2 pieces of mix preparation equipment that do not exceed 1,200 gallons each in capacity and up to 11 HAP solvent storage tanks

that do not exceed 20,000 gallons each in capacity; or

(D) Controlling up to 3 pieces of mix preparation equipment that do not exceed 1,200 gallons each in capacity and up to 9 HAP solvent storage tanks that do not exceed 20,000 gallons each in capacity; or

(E) Controlling up to 4 pieces of mix preparation equipment that do not exceed 1,200 gallons each in capacity and up to 7 HAP solvent storage tanks that do not exceed 20,000 gallons each in capacity; or

(F) Controlling up to 5 pieces of mix preparation equipment that do not exceed 1,200 gallons each in capacity and up to 5 HAP solvent storage tanks that do not exceed 20,000 gallons each in capacity; or

(G) Controlling up to 6 pieces of mix preparation equipment that do not exceed 1,200 gallons each in capacity and up to 3 HAP solvent storage tanks that do not exceed 20,000 gallons each in capacity; or

(H) Controlling up to 7 pieces of mix preparation equipment that do not exceed 1,200 gallons each in capacity and up to 1 HAP solvent storage tank that does not exceed 20,000 gallons in capacity.

(iii) Control HAP emissions from all coating operations by an overall HAP control efficiency of at least 99 percent in lieu of either:

(A) Controlling up to 20 HAP solvent storage tanks that do not exceed 20,000 gallons each in capacity; or

(B) Controlling 1 piece of mix preparation equipment that does not exceed 1,200 gallons in capacity and up to 18 HAP solvent storage tanks that do not exceed 20,000 gallons each in capacity; or

(C) Controlling up to 2 pieces of mix preparation equipment that do not exceed 1,200 gallons each in capacity and up to 16 HAP solvent storage tanks that do not exceed 20,000 gallons each in capacity; or

(D) Controlling up to 3 pieces of mix preparation equipment that do not exceed 1,200 gallons each in capacity and up to 14 HAP solvent storage tanks that do not exceed 20,000 gallons each in capacity; or

(E) Controlling up to 4 pieces of mix preparation equipment that do not exceed 1,200 gallons each in capacity and up to 12 HAP solvent storage tanks that do not exceed 20,000 gallons each in capacity; or

(F) Controlling up to 5 pieces of mix preparation equipment that do not exceed 1,200 gallons each in capacity and up to 10 HAP solvent storage tanks that do not exceed 20,000 gallons each in capacity; or

(G) Controlling up to 6 pieces of mix preparation equipment that do not exceed 1,200 gallons each in capacity and up to 8 HAP solvent storage tanks that do not exceed 20,000 gallons each in capacity; or

(H) Controlling up to 7 pieces of mix preparation equipment that do not exceed 1,200 gallons each in capacity and up to 6 HAP solvent storage tanks that do not exceed 20,000 gallons each in capacity; or

(I) Controlling up to 8 pieces of mix preparation equipment that do not exceed 1,200 gallons each in capacity and up to 4 HAP solvent storage tanks that do not exceed 20,000 gallons each in capacity; or

(J) Controlling up to 9 pieces of mix preparation equipment that do not exceed 1,200 gallons each in capacity and up to 2 HAP solvent storage tanks that do not exceed 20,000 gallons each in capacity; or

(K) Controlling up to 10 pieces of mix preparation equipment that do not exceed 1,200 gallons each in capacity.

(iv) Owners or operators choosing to meet the requirements of paragraphs (c)(4)(i), (ii), or (iii) of this section are also subject to the reporting requirement of § 63.707(k).

(5) In lieu of controlling HAP emissions from a coating operation to the level required by paragraph (c)(1) of this section, owners or operators may use magnetic coatings that contain no greater than 0.18 kilograms of HAP per liter of coating solids for that coating operation. For the requirements of this paragraph, §§ 63.6(e)(3), 63.6(f) (1) and (2), 63.8(b) (2) and (3), 63.8(c), 63.8(d), 63.8(e), 63.8(g), 63.9 (e) and (g), 63.10(c), 63.10(d) (2), (3), and (5), 63.10(e) (1) and (2), and 63.11 of subpart A do not apply.

(d) *Particulate transfer operations.* Except as stipulated by § 63.703(b), each owner or operator of an affected source subject to this subpart shall:

(1) Use an enclosed transfer method to perform particulate HAP transfer; or

(2) Direct emissions from particulate HAP transfer through a hood or enclosure to a baghouse or fabric filter that exhibits no visible emissions while controlling HAP emissions from particulate HAP transfer.

(e) *Wash sinks for cleaning removable parts.* (1) Except as stipulated by §63.703(b), each owner or operator of an affected source subject to this subpart shall limit gaseous HAP emissions from each wash sink containing HAP:

(i) So that the overall HAP control efficiency is no less than 88 percent; or

(ii) By maintaining a minimum freeboard ratio of 75 percent in the wash sink at all times when the sink contains HAP.

(2) Owners or operators may meet the requirements of paragraph (e)(1)(i) of this section by venting the room, building, or enclosure in which the sink is located, as long as the overall HAP control efficiency of this method is demonstrated to be at least 88 percent using the test methods in §63.705(e).

(3) Wash sinks subject to the control provisions of subpart T of this part are not subject to paragraph (e)(1) or (e)(2) of this section.

(f) *Equipment for flushing fixed lines.* (1) Except as stipulated by §63.703(b), each owner or operator of an affected source subject to this subpart shall limit gaseous HAP emissions from each affected set of equipment for flushing fixed lines:

(i) So that the overall HAP control efficiency is at least 95 percent; or

(ii) By using a closed system for flushing fixed lines.

(2) Owners or operators may meet the requirements of paragraph (f)(1)(i) of this section by venting the room, building, or enclosure in which the fixed lines are located, as long as the overall HAP control efficiency of this method is demonstrated to be at least 95 percent using the test methods in §63.705(f).

(g) *Wastewater treatment systems.* (1) Except as stipulated by §63.703(b), each owner or operator of an affected source subject to this subpart shall:

(i) Treat the wastewater discharge to remove each HAP from magnetic tape manufacturing operations that is present in the wastewater discharge by at least the fraction removed (F_R) specified in Table 9 of 40 CFR part 63, subpart G; or

(ii) Treat (other than by dilution) the HAP from magnetic tape manufacturing operations that are present in the wastewater discharge such that the exit concentration is less than 50 ppmw of total VOHAP.

(2) The treatment method used to meet the requirements of paragraph (g)(1) of this section shall not transfer emissions from the water to the atmosphere in an uncontrolled manner.

(h)(1) Magnetic tape manufacturing operations that are subject to §63.703(b) and are not at major sources are not subject to §§63.6(e), 63.6(f), 63.6(g), 63.6(i)(4), 63.7, 63.8, 63.9 (c) through (h), 63.10(b)(2), 63.10(c), 63.10(d) (2) through (5), 63.10(e), and 63.11 of subpart A.

(2) Magnetic tape manufacturing operations subject to §63.703(b) shall fulfill the recordkeeping requirements of §63.706(e) and the reporting requirements of §63.707 (b), (c), and (j).

(3) An owner or operator of a magnetic tape manufacturing operation subject to §63.703(b) who chooses to no longer be subject to §63.703(b) shall notify the Administrator or delegated State of such change. If by no longer being subject to §63.703(b), the source at which the magnetic tape manufacturing operation is located would become a major source, the owner or operator shall meet the following requirements, starting from the date of such notification:

(i) Comply with paragraphs (c) through (g) of this section, and other provisions of this subpart within the timeframe specified in §63.6(c)(5); and

(ii) Comply with the HAP utilization limits in §63.703(b) until the requirements of paragraph (h)(3)(i) of this section are met.

(i) For any solvent storage tank, piece of mix preparation equipment, waste handling device, condenser vent in solvent recovery, wash sink for cleaning removable parts, and set of equipment for flushing of fixed lines, the owner or operator may, instead of

meeting the requirements of paragraphs (c)(1), (e)(1)(i), or (f)(1)(i) of this section, vent the gaseous HAP emissions to an add-on air pollution control device other than an incinerator that, in conjunction with capture equipment or ductwork, is designed to achieve an overall HAP control efficiency of at least 95 percent for the emissions from the coating operation, and achieve an alternate outlet concentration limit when coating operations are not occurring, as determined in § 63.704(b)(11)(ii).

(j) The requirements of this subpart do not preclude the use of pressure relief valves and vacuum relief valves for safety purposes.

[59 FR 64596, Dec. 15, 1994, as amended at 64 FR 17464, Apr. 9, 1999]

§ 63.704 Compliance and monitoring requirements.

(a) For owners or operators of an affected source that are using add-on air pollution control equipment or a steam stripper to comply with § 63.703, paragraph (b) of this section identifies the operating parameter to be monitored to demonstrate continuous compliance. For all owners or operators subject to § 63.703, except § 63.703(b) and (h), regardless of the type of control technique used, paragraph (c) of this section identifies the procedures that must be followed to demonstrate continuous compliance with § 63.703.

(b) *Establishing a limit under § 63.703(i) and operating parameter values.* The owner or operator of an affected source subject to § 63.703 except § 63.703(b) and (h), shall establish the operating parameter value to be monitored for compliance as required by paragraph (c) of this section, in accordance with paragraphs (b)(1) through (b)(11) of this section. An owner or operator subject to § 63.703(i) shall establish a limit as required in paragraph (b)(11)(ii) of this section.

(1) Except as allowed by paragraphs (b)(2), (3), (4), (5), or (9) of this section, for each add-on air pollution control device used to control solvent HAP emissions, the owner or operator shall fulfill the requirements of paragraph (b)(1)(i) or (ii) of this section.

(i) The owner or operator shall establish as a site-specific operating parameter the outlet total HAP or VOC concentration that demonstrates compliance with § 63.703(c)(1), (c)(2), (c)(4), (e)(1)(i), (f)(1)(i), or (i) as appropriate; or

(ii) The owner or operator shall establish as the site-specific operating parameter the control device efficiency that demonstrates compliance with § 63.703(c)(1), (c)(4), (e)(1)(i), and (f)(1)(i).

(iii) When a nonregenerative carbon adsorber is used to comply with § 63.703(c)(1), the site-specific operating parameter value may be established as part of the design evaluation used to demonstrate initial compliance (§ 63.705(c)(6)). Otherwise, the site-specific operating parameter value shall be established during the initial performance test conducted according to the procedures of § 63.705(c)(1), (2), (3), or (4).

(2) For each condenser used as the add-on air pollution control device to comply with § 63.703(c), (e)(1)(i), (f)(1)(i) or (i), in lieu of meeting the requirements of § 63.704(b)(1), during the initial performance test conducted according to the procedures of § 63.705(c)(1), (2), or (4), the owner or operator may establish as a site-specific operating parameter the maximum temperature of the condenser vapor exhaust stream and shall set the operating parameter value that demonstrates compliance with § 63.703(c), (e)(1)(i), (f)(1)(i) or (i) as appropriate;

(3) For each thermal incinerator, in lieu of meeting the requirements of § 63.704(b)(1), during the initial performance test conducted according to the procedures of § 63.705(c)(1), (2), or (4), the owner or operator may establish as a site-specific operating parameter the minimum combustion temperature and set the operating parameter value that demonstrates compliance with § 63.703(c), (e)(1)(i), or (f)(1)(i), as appropriate.

(4) For each catalytic incinerator, in lieu of meeting the requirements of § 63.704(b)(1), during the initial performance test conducted according to the procedures of § 63.705(c)(1), (2), or (4), the owner or operator may establish as site-specific operating parameters the minimum gas temperature upstream of the catalyst bed and the minimum gas

temperature difference across the catalyst bed, and set the operating parameter values that demonstrate compliance with §63.703(c), (e)(1)(i), or (f)(1)(i), as appropriate.

(5) For each nonregenerative carbon adsorber, in lieu of meeting the requirements of §63.704(b)(1), the owner or operator may establish as the site-specific operating parameter the carbon replacement time interval, as determined by the maximum design flow rate and organic concentration in the gas stream vented to the carbon adsorption system. The carbon replacement time interval shall be established either as part of the design evaluation to demonstrate initial compliance (§63.705(c)(6)), or during the initial performance test conducted according to the procedures of §63.705(c)(1), (2), (3), or (4).

(6) Each owner or operator venting solvent HAP emissions from a source through a room, enclosure, or hood, to a control device to comply with §63.703(c), (e)(1)(i), (f)(1)(i), or (i) shall:

(i) Submit to the Administrator with the compliance status report required by §63.9(h) of the General Provisions a plan that:

(A) Identifies the operating parameter to be monitored to ensure that the capture efficiency measured during the initial compliance test is maintained;

(B) Discusses why this parameter is appropriate for demonstrating ongoing compliance; and

(C) Identifies the specific monitoring procedures;

(ii) Set the operating parameter value, or range of values, that demonstrate compliance with §63.703(c), (e)(1)(i), (f)(1)(i), or (i), as appropriate; and

(iii) Conduct monitoring in accordance with the plan submitted to the Administrator unless comments received from the Administrator require an alternate monitoring scheme.

(7) For each baghouse or fabric filter used to control particulate HAP emissions in accordance with §63.703(d)(2), the owner or operator shall establish as the site-specific operating parameter the minimum ventilation air flow rate through the inlet duct to the baghouse or fabric filter that ensures that particulate HAP are being captured and delivered to the control device. The minimum ventilation air flow rate is to be supported by the engineering calculations that are considered part of the initial performance test, as required by §63.705(g)(2).

(8) Owners or operators subject to §63.704(b)(1), (2), (3), (4), (5), (6), or (7) shall calculate the site-specific operating parameter value, or range of values, as the arithmetic average of the maximum and/or minimum operating parameter values, as appropriate, that demonstrate compliance with §63.703(c), (d), (e), (f) or (i) during the multiple test runs required by §63.705(b)(2) and (b)(1), or during the multiple runs of other tests conducted as allowed by paragraph §63.704(b)(11).

(9) For each solvent recovery device used to comply with §63.703(c), in lieu of meeting the requirements of paragraph (b)(1) of this section, the results of the material balance calculation conducted in accordance with §63.705(c)(1) may serve as the site-specific operating parameter that demonstrates compliance with §63.703(c).

(10) Owners or operators complying with the provisions of §63.703(g) shall establish the site-specific operating parameter according to paragraph (b)(10)(i) or (ii) of this section.

(i) Owners or operators using a steam stripper shall establish the steam-to-feed ratio as the site-specific operating parameter, except as allowed in paragraph (b)(10)(ii) of this section, according to the following criteria:

(A) The minimum operating parameter value shall correspond to at least the fraction removed specified in §63.703(g)(1)(i) and be submitted to the permitting authority for approval with the design specifications required by §63.705(h)(1); or

(B) The minimum operating parameter value shall be that value that corresponds to a total VOHAP outlet concentration in the wastewater of less than 50 ppmw as determined through tests conducted in accordance with §63.705(b)(9) and (h)(2); or

(C) The minimum operating parameter value shall be the value that corresponds to at least the fraction removed specified in §63.705(g)(1)(i), as demonstrated through tests conducted

in accordance with §63.705(b)(9) and (h)(3).

(ii) Owners or operators complying with §63.703(g) through the use of a steam stripper or any other control technique may establish as a site-specific operating parameter the outlet total VOHAP concentration according to the following criteria:

(A) The minimum operating parameter value shall correspond to at least the fraction removed specified in §63.703(g)(1)(i) and be submitted to the permitting authority for approval with the design specifications required by §63.705(h)(1); or

(B) The minimum operating parameter value shall be a total VOHAP outlet concentration in the wastewater of less than 50 ppmw, as required by §63.703(g)(1)(ii), and as determined through tests conducted in accordance with §63.705 (b)(9) and (h)(2); or

(C) The minimum operating parameter value shall be the value that corresponds to at least the fraction removed specified in §63.705(g)(1)(i), as demonstrated through tests conducted in accordance with §63.705 (b)(9) and (h)(3).

(11) *Compliance provisions for nonrepresentative operating conditions.* (i) The owner or operator of an affected source may conduct multiple performance tests to establish the operating parameter value, or range of values, that demonstrates compliance with the standards in §63.703 during various operating conditions.

(ii) To establish an alternate outlet concentration limit as provided in §63.703(i), the owner or operator, when the coating operation is not occurring, shall conduct a performance test using the methods in §63.705 for determining initial compliance with §63.703 (c)(1), (e)(1)(i) or (f)(1)(i), or shall collect data from continuous emission monitors used to determine continuous compliance as specified in §63.704 (b) and (c). During the period in which this limit is being established, the control device shall be operated in accordance with good air pollution control practices and in the same manner as it was operated to achieve the emission limitation for coating operations. Owners or operators choosing to establish such an alternative shall also comply with paragraphs (b)(11)(ii) (A) and (B) of this section.

(A) The owner or operator shall submit the alternate outlet HAP concentration limit within 180 days after the compliance demonstration required by §63.7 of subpart A, to the Administrator, as required by §63.707(k)(1).

(B) The Administrator will approve or disapprove the limit proposed in accordance with paragraph (b)(11)(ii)(A) of this section within 60 days of receipt of the report required by §63.707(k)(1), and any other supplemental information requested by the Administrator to support the alternate limit.

(c) *Continuous compliance monitoring.* Following the date on which the initial compliance demonstration is completed, continuous compliance with the standards shall be demonstrated as outlined in paragraphs (c), (d), (e), or (f) of this section.

(1)(i) Each owner or operator of an affected source subject to §63.703 (c)(1), (c)(2), (c)(3), (c)(4), (e)(1)(i), (f)(1)(i), or (i) of this subpart shall monitor the applicable parameters specified in paragraphs (c)(3), (4), (5), (6), (7), or (9) of this section depending on the type of control technique used, and shall monitor the parameters specified in paragraph (c)(10) of this section.

(ii) Each owner or operator of an affected source subject to §63.703(c)(5) of this subpart shall demonstrate continuous compliance as required by paragraph (c)(8) of this section.

(iii) Each owner or operator of an affected source subject to §63.703(d)(2) of this subpart shall demonstrate continuous compliance as required by paragraph (e) of this section.

(iv) Each owner or operator of an affected source subject to §63.703(g) of this subpart shall demonstrate continuous compliance as required by paragraph (d) of this section.

(2) Compliance monitoring shall be subject to the following provisions.

(i) Except as allowed by paragraph (c)(3)(i)(C) of this section, all continuous emission monitors shall comply with performance specification (PS) 8 or 9 in 40 CFR part 60, appendix B, as appropriate depending on whether volatile organic compound (VOC) or HAP concentration is being measured. The requirements in appendix F of 40 CFR

part 60 shall also be followed. In conducting the quarterly audits required by appendix F, owners or operators must challenge the monitors with compounds representative of the gaseous emission stream being controlled.

(ii) All temperature monitoring equipment shall be installed, calibrated, maintained, and operated according to the manufacturer's specifications. The thermocouple calibration shall be verified or replaced every 3 months. The replacement shall be done either if the owner or operator chooses not to calibrate the thermocouple, or if the thermocouple cannot be properly calibrated.

(iii) If the effluent from multiple emission points are combined prior to being channeled to a common control device, the owner or operator is required only to monitor the common control device, not each emission point.

(3) Owners or operators complying with §63.703(c), (e)(1)(i), (f)(1)(i), or (i) through the use of a control device and establishing a site-specific operating parameter in accordance with §63.704(b)(1) shall fulfill the requirements of paragraphs (c)(3)(i) of this section and paragraph (c)(3)(ii), (iii), (iv), or (v) of this section, as appropriate.

(i) The owner or operator shall install, calibrate, operate, and maintain a continuous emission monitor.

(A) The continuous emission monitor shall be used to measure continuously the total HAP or VOC concentration at both the inlet and the outlet whenever HAP from magnetic tape manufacturing operations are vented to the control device, if continuous compliance is demonstrated through a percent efficiency calculation (§63.704(b)(1)(ii)); or

(B) The continuous emission monitor shall be used to measure continuously the total outlet HAP or VOC concentration whenever HAP from magnetic tape manufacturing operations are vented to the control device, if the provisions of §63.704(b)(1)(i) are being used to determine continuous compliance.

(C) For owners or operators using a nonregenerative carbon adsorber, in lieu of using continuous emission monitors as specified in paragraph (c)(3)(i)(A) or (B) of this section, the owner or operator may use a portable monitoring device to monitor total HAP or VOC concentration at the inlet and outlet, or outlet of the carbon adsorber, as appropriate.

(*1*) The monitoring device shall be calibrated, operated, and maintained in accordance with the manufacturer's specifications.

(*2*) The monitoring device shall meet the requirements of part 60, appendix A, method 21, sections 2, 3, 4.1, 4.2, and 4.4. For the purposes of paragraph (c)(3)(i)(C) of this section, the words ''leak definition'' in method 21 shall be the outlet concentration determined in accordance with §63.704(b)(1). The calibration gas shall either be representative of the compounds to be measured or shall be methane, and shall be at a concentration associated with 125 percent of the expected organic compound concentration level for the carbon adsorber outlet vent.

(*3*) The probe inlet of the monitoring device shall be placed at approximately the center of the carbon adsorber outlet vent. The probe shall be held there for at least 5 minutes during which flow into the carbon adsorber is expected to occur. The maximum reading during that period shall be used as the measurement.

(ii) If complying with §63.703 (c)(1), (c)(3), (c)(4), (e)(1)(i), (f)(1)(i), or (i) through the use of a carbon adsorption system with a common exhaust stack for all of the carbon vessels, the owner or operator shall not operate the control device at an average control efficiency less than that required by §63.703 (c)(1), (c)(3), (c)(4), (e)(1)(i), or (f)(1)(i) or at an average outlet concentration exceeding the site-specific operating parameter value or that required by §63.703(i), for three consecutive adsorption cycles. Operation in this manner shall constitute a violation of §63.703 (c)(1), (c)(3), (c)(4), (e)(1)(i), (f)(1)(i), or (i).

(iii) If complying with §63.703 (c)(1), (c)(3), (c)(4), (e)(1)(i), (f)(1)(i), or (i) through the use of a carbon adsorption system with individual exhaust stacks for each of the multiple carbon adsorber vessels, the owner or operator shall not operate any carbon adsorber

vessel at an average control efficiency less than that required by § 63.703 (c)(1), (c)(3), (c)(4), (e)(1)(i), or (f)(1)(i), or at an average outlet concentration exceeding the site-specific operating parameter value or that required by § 63.703(i), as calculated daily using a 3-day rolling average. Operation in this manner shall constitute a violation of § 63.703 (c)(1), (c)(3), (c)(4), (e)(1)(i), (f)(1)(i), or (i).

(iv) If complying with § 63.703 (c)(1), (c)(2), (c)(3), (c)(4), (e)(1)(i), (f)(1)(i), or (i) through the use of any control device other than a carbon adsorber, the owner or operator shall not operate the control device at an average control efficiency less than that required by § 63.703 (c)(1), (c)(3), (c)(4), (e)(1)(i), or (f)(1)(i), or at an average outlet concentration exceeding the site-specific operating parameter value or that required by § 63.703(c)(2) or (i), as calculated for any 3-hour period. Operation in this manner shall constitute a violation of § 63.703 (c)(1), (c)(2), (c)(3), (c)(4), (e)(1)(i), (f)(1)(i), or (i).

(v) If complying with § 63.703(c)(1) through the use of a nonregenerative carbon adsorber, in lieu of the requirements of paragraphs (c)(3) (ii) or (iii) of this section, the owner or operator may:

(A) monitor the VOC or HAP concentration of the adsorber exhaust daily or at intervals no greater than 20 percent of the design carbon replacement interval, whichever is greater; operation of the control device at a HAP or VOC concentration greater than that determined in accordance with § 63.704(b)(1)(iii) shall constitute a violation of § 63.703 (c)(1), (e)(1)(i), or (f)(1)(i); or

(B) replace the carbon in the carbon adsorber system with fresh carbon at a regular predetermined time interval as determined in accordance with § 63.704(b)(5); failure to replace the carbon at this predetermined time interval shall constitute a violation of § 63.703 (c)(1), (e)(1)(i), or (f)(1)(i).

(4) Owners or operators complying with § 63.703 (c)(1), (c)(3), (c)(4), (e)(1)(i), (f)(1)(i), or (i) through the use of a condenser as the add-on air pollution control device, and demonstrating compliance in accordance with § 63.704(b)(2), shall install, calibrate, operate, and maintain a thermocouple to measure continuously the temperature of the condenser vapor exhaust stream whenever HAP from magnetic tape manufacturing operations are vented to the control device. Operation of the control device at an average vapor exhaust temperature greater than the site-specific operating parameter value or values established in accordance with § 63.704(b)(2) for any 3-hour period shall constitute a violation of § 63.703 (c)(1), (c)(3), (c)(4), (e)(1)(i), (f)(1)(i) or (i).

(5) Owners or operators complying with § 63.703 (c)(1), (c)(2), (c)(3), (c)(4), (e)(1)(i), or (f)(1)(i) through the use of a thermal incinerator and demonstrating compliance in accordance with § 63.704(b)(3) shall install, calibrate, operate, and maintain a thermocouple to measure continuously the combustion temperature whenever HAP from magnetic tape manufacturing operations are vented to the control device. Operation of the control device at an average combustion temperature less than the operating parameter value or values established in accordance with § 63.704(b)(3) for any 3-hour period shall constitute a violation of § 63.703 (c)(1), (c)(2), (c)(3), (c)(4), (e)(1)(i), or (f)(1)(i).

(6) Owners or operators complying with § 63.703 (c)(1), (c)(2), (c)(3), (c)(4), (e)(1)(i), or (f)(1)(i) through the use of a catalytic incinerator and demonstrating compliance in accordance with § 63.704(b)(4) shall install, calibrate, operate, and maintain a thermocouple to measure continuously the gas temperature both upstream and downstream of the catalyst bed whenever HAP from magnetic tape manufacturing operations are vented to the control device. Operation of the control device at an average upstream gas temperature, or at an average gas temperature difference across the catalyst bed, less than the operating parameter values established in accordance with § 63.704(b)(4) for any 3-hour period shall constitute a violation of § 63.703 (c)(1), (c)(2), (c)(3), (c)(4), (e)(1)(i), or (f)(1)(i).

(7) Owners or operators complying with § 63.703 (c)(1), (c)(2), (c)(3), (c)(4), (e)(1)(i), (f)(1)(i), or (i) by capturing emissions through a room, enclosure, or hood shall install, calibrate, operate, and maintain the instrumentation necessary to measure continuously the

site-specific operating parameter established in accordance with §63.704(b)(6) whenever HAP from magnetic tape manufacturing operations are vented through the capture device. Operation of the capture device at an average value greater than or less than (as appropriate) the operating parameter value established in accordance with §63.704(b)(6) for any 3-hour period shall constitute a violation of §63.703 (c)(1), (c)(2), (c)(3), (c)(4), (e)(1)(i), (f)(1)(i), or (i).

(8) The owner or operator of an affected source complying with §63.703(c)(5) shall demonstrate continuous compliance by using a coating that has a HAP content of no greater than 0.18 kilograms of HAP per liter of coating solids, as measured in accordance with §63.705(c)(5), and by maintaining and reporting the records required by §§63.706(f) and 63.707(e) and (i)(2).

(9) For owners or operators complying with §63.703 (c)(1), (c)(3), or (c)(4) through the use of a solvent recovery device and demonstrating initial compliance in accordance with the provisions of §63.705(c)(1), continuous compliance shall be demonstrated using procedures in §63.705(c)(1) and through the recordkeeping and reporting requirements of §§63.706(d), 63.707(d), and 63.707(i)(5). The provisions of §63.8(b) (2) and (3), (c), (d), (e), (f), and (g) (1), and (2) of subpart A do not apply.

(10) The owner or operator of an affected emission point using a vent system that contains bypass lines (not including equipment such as low leg drains, high point bleeds, analyzer vents, open-ended valves or lines, and pressure relief valves needed for safety purposes) that could potentially divert a vent stream away from the control device used to comply with §63.703 (c)(1), (c)(2), (c)(3), (c)(4), (e)(1)(i), (f)(1)(i), or (i) shall:

(i) Install, calibrate, maintain, and operate a flow indicator that provides a record of vent stream flow at least once every 15 minutes; records shall be generated as specified in §63.706(c)(1); and the flow indicator shall be installed at the entrance to any bypass line that could divert the vent stream away from the control device to the atmosphere; or

(ii) Secure any bypass line valve in the closed position with a car-seal or a lock-and-key type configuration; a visual inspection of the seal or closure mechanism shall be performed at least once every month to ensure that the valve is maintained in the closed position and the vent stream is not diverted through the bypass line; or

(iii) Ensure that any bypass line valve is in the closed position through continuous monitoring of valve position; the monitoring system shall be inspected at least once every month to ensure that it is functioning properly; or

(iv) Use an automatic shutdown system in which any HAP-emitting operations are ceased when flow from these operations is diverted away from the control device to any bypass line; the automatic system shall be inspected at least once every month to ensure that it is functioning properly.

(d) Owners or operators complying with §63.703(g) shall demonstrate continuous compliance in accordance with paragraph (d)(1) or (d)(2) of this section.

(1) An owner or operator that established the steam-to-feed ratio as the site-specific operating parameter in accordance with §63.704(b)(10)(i) shall continuously measure the steam-to-feed ratio whenever HAP-containing wastewater from magnetic tape manufacturing operations is being fed to the steam stripper. Operation of the steam stripper at a steam-to-feed ratio less than the operating parameter value or values established in accordance with §63.704(b)(10)(i) for any 3-hour period shall constitute a violation of §63.703(g).

(2) An owner or operator that established the total outlet VOHAP concentration of the wastewater discharge as the site-specific operating parameter in accordance with §63.704(b)(10)(ii) shall measure the total VOHAP concentration of the wastewater discharge once per month. Operation of the control device at an outlet VOHAP concentration greater than the operating parameter value or values established in accordance with §63.704(b)(10)(ii) for any month shall constitute a violation of §63.703(g).

(e) Owners or operators complying with § 63.703(d)(2) of this subpart through the use of a baghouse or fabric filter shall perform visible emission testing each day that particulate HAP transfer occurs, using the procedures in § 63.705(b)(10). Owners or operators shall also install, calibrate, and operate the instrumentation necessary to continuously monitor the ventilation air flow rate in the inlet duct to the baghouse or fabric filter whenever particulate HAP transfer occurs. The occurrence of visible emissions shall constitute a violation of § 63.703(d)(2), and the operation of the baghouse or fabric filter at a flow rate less than the value or values established in accordance with § 63.704(b)(7) for any 3-hour period shall constitute a violation of § 63.703(d)(2).

(f) An owner or operator who uses an air pollution control device not listed in § 63.704 to comply with § 63.703(c), (e)(1)(i), (f)(1)(i), or (i), or a device other than a steam stripper to comply with § 63.703(g) shall submit to the Administrator a description of the device, test data verifying the performance of the device, and appropriate site-specific operating parameters that will be monitored to demonstrate continuous compliance with the standard. The monitoring plan submitted by an owner or operator in accordance with this paragraph is subject to approval by the Administrator.

§ 63.705 Performance test methods and procedures to determine initial compliance.

(a) Except as specified in § 63.705(a) (1) through (3), to determine initial compliance with the emission limits under § 63.703 (c), (d)(2), (e)(1), (f)(1), and (g), the owner or operator shall conduct an initial performance demonstration as required under § 63.7 using the procedures and test methods listed in § 63.7 and § 63.705. If multiple emission points are vented to one common control device to meet the requirements of § 63.703 (c), (d)(2), (e)(1), and (f)(1), only one performance test is required to demonstrate initial compliance for that group of emission points. This section also contains initial compliance demonstration procedures (other than testing) for owners or operators subject to § 63.703 (c), (d)(1), (e)(1)(ii), (f)(1)(ii), and (g).

(1) A control device (not enclosure) used to comply with § 63.703 (c), (e), or (f) does not need to be tested if each of the following criteria are met:

(i) It is used to control gaseous HAP emissions from an existing affected source;

(ii) It is operating prior to March 11, 1994;

(iii) It is equipped with continuous emission monitors for determining inlet and outlet total HAP or VOC concentration, such that a percent efficiency can be calculated; and

(iv) The continuous emission monitors are used to demonstrate continuous compliance in accordance with § 63.704(c)(3)(i).

(2) The owner or operator is not required to conduct an initial performance test if the requirements of § 63.7(e)(2)(iv) or § 63.7(h) are met.

(3) An owner or operator is not required to conduct an initial performance test for a capture device when:

(i) The room, enclosure, or vent was previously tested to demonstrate compliance with subpart SSS of part 60; and

(ii) Sufficient data were gathered during the test to establish operating parameter values in accordance with § 63.704(b)(6) (i), (ii), and (iii).

(b) When an initial compliance demonstration is required by this subpart, the procedures in paragraphs (b)(1) through (b)(10) of this section shall be used in determining initial compliance with the provisions of this subpart.

(1) EPA Method 24 of appendix A of part 60 is used to determine the VOC content in coatings. If it is demonstrated to the satisfaction of the Administrator that plant coating formulation data are equivalent to EPA Method 24 results, formulation data may be used. In the event of any inconsistency between an EPA Method 24 test and an affected source's formulation data, the EPA Method 24 test will govern. For EPA Method 24, the coating sample must be a 1-liter sample taken into a 1-liter container at a location and time such that the sample will be representative of the coating applied to the base substrate (i.e., the

sample shall include any dilution solvent or other VOC added during the manufacturing process). The container must be tightly sealed immediately after the sample is taken. Any solvent or other VOC added after the sample is taken must be measured and accounted for in the calculations that use EPA Method 24 results.

(2) Formulation data is used to determine the HAP content of coatings.

(3) Either EPA Method 18 or EPA Method 25A of appendix A of part 60, as appropriate to the conditions at the site, shall be used to determine HAP or VOC concentration of air exhaust streams as required by §63.705(c). The owner or operator shall submit notice of the intended test method to the Administrator for approval along with the notification of the performance test required under §63.7(b). Method selection shall be based on consideration of the diversity of organic species present and their total concentration and on consideration of the potential presence of interfering gases. Except as indicated in paragraphs (b)(3) (i) and (ii) of this section, the test shall consist of three separate runs, each lasting a minimum of 30 minutes.

(i) When either EPA Method 18 or EPA Method 25A is to be used in the determination of the efficiency of a fixed-bed carbon adsorption system with a common exhaust stack for all the individual carbon adsorber vessels pursuant to §63.705(c) (2) or (4), the test shall consist of three separate runs, each coinciding with one or more complete sequences through the adsorption cycles of all of the individual carbon adsorber vessels.

(ii) When either EPA Method 18 or EPA Method 25A is to be used in the determination of the efficiency of a fixed-bed carbon adsorption system with individual exhaust stacks for each carbon adsorber vessel pursuant to §63.705(c) (3) or (4), each carbon adsorber vessel shall be tested individually. The test for each carbon adsorber vessel shall consist of three separate runs. Each run shall coincide with one or more complete adsorption cycles.

(4) EPA Method 1 or 1A of appendix A of part 60 is used for sample and velocity traverses.

(5) EPA Method 2, 2A, 2C, or 2D of appendix A of part 60 is used for velocity and volumetric flow rates.

(6) EPA Method 3 of appendix A of part 60 is used for gas analysis.

(7) EPA Method 4 of appendix A of part 60 is used for stack gas moisture.

(8) EPA Methods 2, 2A, 2C, 2D, 3, and 4 shall be performed, as applicable, at least twice during each test period.

(9) Wastewater analysis shall be conducted in accordance with paragraph (b)(9)(i) or (b)(9)(ii) of this section.

(i) Use Method 305 of 40 CFR part 63, appendix A and the equations in paragraphs (b)(9)(i) (A) and (B) of this section to determine the total VOHAP concentration of a wastewater stream.

(A) The following equation shall be used to calculate the VOHAP concentration of an individually speciated HAP.

$$C_i = \left(C_C * \frac{MW}{24.055} * \frac{P_i}{760} * \frac{293}{T_i} * t * L * 10^3 \right) / M_s$$

where:

C_i = VOHAP concentration of the individually-speciated organic HAP in the wastewater, parts per million by weight.

C_c = Concentration of the organic HAP (i) in the gas stream, as measured by Method 305 of appendix A of this part, parts per million by volume on a dry basis.

M_s = Mass of sample, from Method 305 of appendix A of this part, milligrams.

MW = Molecular weight of the organic HAP (i), grams per gram-mole.

24.055 = Ideal gas molar volume at 293° Kelvin and 760 millimeters of mercury, liters per gram-mole.

P_i = Barometric pressure at the time of sample analysis, millimeters mercury absolute.

760 = Reference or standard pressure, millimeters mercury absolute.

293 = Reference or standard temperature, °Kelvin.

T_i = Sample gas temperature at the time of sample analysis, °Kelvin.

t = Actual purge time, from Method 305 of appendix A of this part, minutes.

L = Actual purge rate, from Method 305 of appendix A of this part, liters per minute.

10^3 = Conversion factor, milligrams per gram.

(B) Total VOHAP concentration (stream) can be determined by summing the VOHAP concentrations of all individually speciated organic HAP in the wastewater.

$$C_{stream} = \sum_{i=1}^{n} C_i$$

where:

C_{stream}=Total VOHAP concentration of wastewater stream.

n=Number of individual organic HAP (i) in the wastewater stream.

C_i=VOHAP concentration of individual organic HAP (i) calculated according to the procedures in paragraph (b)(9)(i)(A) of this section.

(ii) Use a test method or results from a test method that measures organic HAP concentrations in the wastewater, and that has been validated according to section 5.1 or 5.3 of Method 301 of appendix A of this part. The specific requirement of Method 305 of appendix A of this part to collect the sample into polyethylene glycol would not be applicable.

(A) If measuring the total VOHAP concentration of the exit stream in accordance with §§63.703(g)(1)(ii) and 63.705(h)(2), the concentrations of the individual organic HAP measured in the water shall be corrected to their concentrations had they been measured by Method 305 of appendix A of this part. This is done by multiplying each concentration by the compound-specific fraction measured factor (F_M) listed in table 34 of 40 CFR part 63, subpart G.

(B) If measuring the total HAP concentration of an inlet and outlet wastewater stream to demonstrate compliance with §63.703(g)(1)(i) and following the procedures of §63.705(h)(3), the concentrations of the individual organic HAP measured in the water do not need to be corrected.

(10) EPA Method 22 of appendix A of part 60 is used to determine visible emissions. Visible emissions testing shall be conducted for a minimum of 6 minutes during a time when particulate HAP transfer, as defined in this subpart, is occurring.

(c) *Initial compliance demonstrations.* Except as stipulated in §63.705(a), each owner or operator subject to the requirements of §63.703(c) must demonstrate initial compliance with the requirements of this subpart by following the procedures of paragraphs (c)(1), (2), (3), (4), (5), or (6) and paragraph (d) of this section, as applicable. Each owner or operator subject to §63.703(d), (e), (f), and (g) must demonstrate initial compliance with the requirements of this subpart by following the procedures of paragraphs (e), (f), (g), and (h) of this section, as appropriate.

(1) To demonstrate initial and continuous compliance with §63.703(c)(1), (c)(3), or (c)(4) when emissions from only the affected coating operations are controlled by a dedicated solvent recovery device, each owner or operator of the affected coating operation may perform a liquid-liquid HAP or VOC material balance over rolling 7-day periods in lieu of demonstrating compliance through the methods in paragraphs (c)(2), (c)(3), or (c)(4) of this section. Results of the material balances calculation performed to demonstrate initial compliance shall be submitted to the Administrator with the notification of compliance status required by §63.9(h) and §63.707(d). When demonstrating compliance by this procedure, §63.7(e)(3) of subpart A does not apply. The amount of liquid HAP or VOC applied and recovered shall be determined as discussed in paragraph (c)(1)(iii) of this section. The overall HAP or VOC emission reduction (R) is calculated using equation 1:

$$R = \frac{M_r}{\sum_{i=1}^{n}\left[W_{oi}M_{ci} - RS_i\right]} \times 100 \qquad \text{(Eq. 1)}$$

(i) The value of RS_i is zero unless the owner or operator submits the following information to the Administrator for approval of a measured RS_i value that is greater than zero:

(A) Measurement techniques; and

(B) Documentation that the measured value of RS_i exceeds zero.

(ii) The measurement techniques of paragraph (c)(1)(i)(A) of this section shall be submitted to the Administrator for approval with the notification of performance test required under §63.7(b).

(iii) Each owner or operator demonstrating compliance by the test method described in paragraph (c)(1) of this section shall:

(A) Measure the amount of coating applied at the coater;

(B) Determine the VOC or HAP content of all coating applied using the test method specified in §63.705(b) (1) or (2);

(C) Install, calibrate, maintain, and operate, according to the manufacturer's specifications, a device that indicates the amount of HAP or VOC recovered by the solvent recovery device over rolling 7-day periods; the device shall be certified by the manufacturer to be accurate to within ± 2.0 percent, and this certification shall be kept on record;

(D) Measure the amount of HAP or VOC recovered; and

(E) Calculate the overall HAP or VOC emission reduction (R) for rolling 7-day periods using Equation 1.

(iv) Compliance is demonstrated if the value of R is equal to or greater than the overall HAP control efficiency required by §63.703 (c)(1), (c)(3), or (c)(4).

(2) To demonstrate initial compliance with §63.703 (c)(1), (c)(2), (c)(3), or (c)(4) when affected HAP emission points are controlled by an emission control device other than a fixed-bed carbon adsorption system with individual exhaust stacks for each carbon adsorber vessel, each owner or operator of an affected source shall perform a gaseous emission test using the following procedures.

(i) Construct the overall HAP emission reduction system so that all volumetric flow rates and total HAP or VOC emissions can be accurately determined by the applicable test methods and procedures specified in §63.705(b)(3) through (8).

(ii) Determine capture efficiency from the HAP emission points by capturing, venting, and measuring all HAP emissions from the HAP emission points. During a performance test, the owner or operator of affected HAP emission points located in an area with other gaseous emission sources not affected by this subpart shall isolate the affected HAP emission points from all other gaseous emission points by one of the following methods:

(A) Build a temporary total enclosure (see §63.702) around the affected HAP emission point(s); or

(B) Shut down all gaseous emission points not affected by this subpart and continue to exhaust fugitive emissions from the affected HAP emission points through any building ventilation system and other room exhausts such as drying ovens.

All ventilation air must be vented through stacks suitable for testing.

(iii) Operate the emission control device with all affected HAP emission points connected and operating.

(iv) Determine the efficiency (E) of the control device using equation 2:

$$E = \frac{\sum_{i=1}^{n} Q_{bi}C_{bi} - \sum_{j=1}^{p} Q_{aj}C_{aj}}{\sum_{i=1}^{n} Q_{bi}C_{bi}} \qquad \text{(Eq. 2)}$$

(v) Determine the efficiency (F) of the capture system using equation 3:

$$F = \frac{\sum_{i=1}^{n} Q_{di}C_{di}}{\sum_{i=1}^{n} Q_{di}C_{di} + \sum_{k=1}^{p} Q_{fk}C_{fk}} \qquad \text{(Eq. 3)}$$

(vi) For each HAP emission point subject to § 63.703, compliance is demonstrated if either of the following conditions are met:

(A) The product of (E)×(F) is equal to or greater than the overall HAP control efficiency required by § 63.703(c)(1), (c)(3), or (c)(4); or

(B) When the owner or operator is subject to § 63.703(c)(2), the value of F is equal to 1 and the value of C_{aj} at the outlet of the incinerator is demonstrated to be no greater than 20 ppmv by compound, on a dry basis.

(3) To demonstrate compliance with § 63.703(c)(1), (c)(3), or (c)(4) when affected HAP emission points are controlled by a fixed-bed carbon adsorption system with individual exhaust stacks for each carbon adsorber vessel, each owner or operator of an affected source shall perform a gaseous emission test using the following procedures:

(i) Construct the overall HAP emission reduction system so that each volumetric flow rate and the total HAP emissions can be accurately determined by the applicable test methods and procedures specified in § 63.705(b)(3) through (8);

(ii) Assure that all HAP emissions from the affected HAP emission point(s) are segregated from gaseous emission points not affected by this subpart and that the emissions can be captured for measurement, as described in § 63.705(c)(2)(ii) (A) and (B);

(iii) Operate the emission control device with all affected HAP emission points connected and operating;

(iv) Determine the efficiency (H_v) of each individual carbon adsorber vessel (v) using equation 4:

$$H_v = \frac{Q_{gv}C_{gv} - Q_{hv}C_{hv}}{Q_{gv}C_{gv}} \qquad \text{(Eq. 4)}$$

(v) Determine the efficiency of the carbon adsorption system (H_{sys}) by computing the average efficiency of the individual carbon adsorber vessels as weighted by the volumetric flow rate (Q_{hv}) of each individual carbon adsorber vessel (v) using equation 5:

$$H_{sys} = \frac{\sum_{v=1}^{q} H_v Q_{hv}}{\sum_{v=1}^{q} Q_{hv}} \qquad \text{(Eq. 5)}$$

(vi) Determine the efficiency (F) of the capture system using equation (3).

(vii) For each HAP emission point subject to § 63.703(c), compliance is demonstrated if the product of (H_{sys})×(F) is equal to or greater than the overall HAP control efficiency required by § 63.703(c)(1), (c)(3), or (c)(4).

(4) An alternative method of demonstrating compliance with § 63.703(c)(1) through (c)(4) is the installation of a total enclosure around the affected HAP emission point(s) and the ventilation of all HAP emissions from the total enclosure to a control device with the efficiency or outlet concentration specified in paragraph (c)(4)(iii) of this section. If this method is selected, the compliance test methods described in paragraphs (c)(1), (c)(2), and (c)(3) of this section are not required. Instead, each owner or operator of an affected source shall:

(i) Demonstrate that a total enclosure is installed. An enclosure that meets the requirements in paragraphs (c)(4)(i) (A) through (D) of this section shall be considered a total enclosure. The owner or operator of an enclosure that does not meet these requirements may apply to the Administrator for approval of the enclosure as a total enclosure on a case-by-case basis. The enclosure shall be considered a total enclosure if it is demonstrated to the satisfaction of the Administrator that all HAP emissions from the affected HAP emission point(s) are contained and vented to the control device. The requirements for automatic approval are as follows:

(A) Total area of all natural draft openings shall not exceed 5 percent of the total surface area of the total enclosure's walls, floor, and ceiling;

(B) All sources of emissions within the enclosure shall be a minimum of four equivalent diameters away from each natural draft opening;

(C) Average inward face velocity (FV) across all natural draft openings shall

be a minimum of 3,600 meters per hour as determined by the following procedures:

(*1*) All forced makeup air ducts and all exhaust ducts are constructed so that the volumetric flow rate in each can be accurately determined by the test methods and procedures specified in §63.705(b) (4) and (5); volumetric flow rates shall be calculated without the adjustment normally made for moisture content; and

(*2*) Determine FV by equation 6:

$$FV = \frac{\sum_{j=1}^{n} Q_{out\ j} - \sum_{i=1}^{p} Q_{in\ i}}{\sum_{k=1}^{q} A_k} \qquad \text{(Eq. 6)}$$

(D) The air passing through all natural draft openings shall flow into the enclosure continuously. If FV is less than or equal to 9,000 meters per hour, the continuous inward flow of air shall be verified by continuous observation using smoke tubes, streamers, tracer gases, or other means approved by the Administrator over the period that the volumetric flow rate tests required to determine FV are carried out. If FV is greater than 9,000 meters per hour, the direction of airflow through the natural draft openings shall be presumed to be inward at all times without verification.

(ii) Determine the control device efficiency using equation (2) or equations (4) and (5), as applicable, and the test methods and procedures specified in §63.705(b) (3) through (8).

(iii) Be in compliance if either of the following criteria are met:

(A) The installation of a total enclosure is demonstrated and the value of E determined from equation (2) (or the value of H_{sys} determined from equations (4) and (5), as applicable) is equal to or greater than the overall HAP control efficiency required by §63.703 (c)(1), (c)(3), or (c)(4); or

(B) When the owner or operator is subject to §63.703(c)(2), the installation of a total enclosure is demonstrated and the value of C_{aj} at the outlet of the incinerator is demonstrated to be no greater than 20 ppmv by compound, on a dry basis.

(5) To demonstrate initial and continuous compliance with §63.703(c)(5), each owner or operator of an affected source shall determine the mass of HAP contained in the coating per volume of coating solids applied for each batch of coating applied, according to the procedures of paragraphs (c)(5) (i) through (iii) of this section. If a batch of coating is identical to a previous batch of coating applied, the original calculations can be used to demonstrate the compliance of subsequent identical batches. The calculation of the HAP content of the coating used to demonstrate initial compliance with §63.703(c)(5) shall be submitted to the Administrator with the notification of compliance status required by §63.9(h) and §63.707(e). When demonstrating compliance by this procedure, §63.7(e)(3) of subpart A does not apply.

(i) Determine the weight fraction of HAP in each coating applied using formulation data as specified in §63.705(b)(2);

(ii) Determine the volume of coating solids in each coating applied from the facility records; and

(iii) Compute the mass of HAP per volume of coating solids by equation 7:

$$G = \frac{W_{oi} M_{ci}}{L_{si} V_{ci}} \qquad \text{(Eq. 7)}$$

(iv) The owner or operator of an affected source is in compliance with § 63.703(c)(5) if the value of G is less than or equal to 0.18 kilogram of HAP per liter of coating solids applied.

(6) When nonregenerative carbon adsorbers are used to comply with § 63.703(c)(1), the owner or operator may conduct a design evaluation to demonstrate initial compliance in lieu of following the compliance test procedures of paragraph (c) (1), (2), (3), or (4) of this section. The design evaluation shall consider the vent stream composition, constituent concentrations, flow rate, relative humidity, and temperature, and shall establish the design exhaust vent stream organic compound concentration level, capacity of the carbon bed, type and working capacity of activated carbon used for the carbon bed, and design carbon replacement interval based on the total carbon working capacity of the control device and the emission point operating schedule.

(d)(1) To demonstrate initial compliance with § 63.703(c) when hard piping or ductwork is used to direct HAP emissions from a HAP source to the control device, each owner or operator shall demonstrate upon inspection that the criteria of paragraph (d)(1)(i) and paragraph (d)(1) (ii) or (iii) are met.

(i) The equipment must be vented to a control device.

(ii) The control device efficiency (E or H_{sys}, as applicable) determined using equation (2) or equations (4) and (5), respectively, and the test methods and procedures specified in § 63.705(b) (3) through (8), must be equal to or greater than the overall HAP control efficiency required by § 63.703 (c)(1), (c)(3), or (c)(4), or the outlet concentration must be no greater than 20 ppmv by compound, on a dry basis, as required by § 63.703(c)(2).

(iii) When a nonregenerative carbon adsorber is used, the ductwork from the affected emission point(s) must be vented to the control device and the carbon adsorber must be demonstrated, through the procedures of § 63.705(c) (1), (2), (3), (4), or (6) to meet the requirements of § 63.703(c)(1).

(2) To demonstrate initial compliance with provisions for mix preparation equipment, owners or operators shall, in addition to paragraph (d)(1) of this section, ensure that covers are closed at all times except when adding ingredients, withdrawing samples, transferring the contents, or making visual inspection when such activities cannot be carried out with the cover in place. Such activities shall be carried out through ports of the minimum practical size.

(e) To demonstrate initial compliance with § 63.703(e), the owner or operator of a wash sink subject to the provisions of this standard shall:

(1) If complying with § 63.703(e)(1)(ii), maintain at least the required minimum freeboard ratio at all times; or

(2) If complying with § 63.703(e)(1)(i), the owner or operator of an existing wash sink that vents emissions from the wash sink to a control device prior to March 11, 1994 must demonstrate that the control device is at least 95-percent efficient in accordance with § 63.705(c) (2), (3), (4), or (6); or

(3) If complying with § 63.703(e)(1)(i), each owner or operator that vents emissions from the wash sink, through a capture device, and to a control device starting on or after March 11, 1994, must demonstrate that the overall HAP control efficiency is at least 88 percent using the test methods and procedures in § 63.705(c) (2), (3), (4), or (6).

(f) To demonstrate initial compliance with § 63.703(f), the owner or operator shall:

(1) If complying with § 63.703(f)(1)(ii), install and use a closed system for flushing fixed lines; or

(2) If complying with § 63.703(f)(1)(i), each owner or operator that vents emissions from the flushing operation, through a capture device, and to a control device must demonstrate that the overall HAP control efficiency is at least 95 percent using the test methods

and procedures in §63.705(c) (2), (3), (4), or (6).

(g) To demonstrate initial compliance with §63.703(d), the owner or operator shall:

(1) If complying with §63.703(d)(1), install an enclosed transfer device for conveying particulate HAP, and use this device, following manufacturer's specifications or other written procedures developed for the device; or

(2) If complying with §63.703(d)(2):

(i) Test the baghouse or fabric filter to demonstrate that there are no visible emissions using the test method in §63.705(b)(10); and

(ii) provide engineering calculations in accordance with §63.707(h) of this subpart with the performance test results required by §63.7(g)(1) and §63.9(h) of subpart A, to demonstrate that the ventilation rate from the particulate transfer activity to the control device is sufficient for capturing the particulate HAP.

(h) To demonstrate initial compliance with §63.703(g), the owner or operator of an affected source shall follow the compliance procedures of either paragraph (h)(1), paragraph (h)(2), or paragraph (h)(3) of this section.

(1) The owner or operator shall submit to the permitting authority with the notification of compliance status required by §63.9(h) and §63.707(f) the design specifications demonstrating that the control technique meets the required efficiency for each HAP compound. For steam strippers, these specifications shall include at a minimum: feed rate, steam rate, number of theoretical trays, number of actual trays, feed composition, bottoms composition, overheads composition, and inlet feed temperature.

(2) The owner or operator shall demonstrate the compliance of a treatment process with the parts per million by weight (ppmw) wastewater stream concentration limits specified in §63.703(g)(1)(ii) by measuring the concentration of total VOHAP at the outlet of the treatment process using the method specified in §63.705(b)(9) (i) or (ii). A minimum of three representative samples of the wastewater stream exiting the treatment process, which are representative of normal flow and concentration conditions, shall be collected and analyzed. Wastewater samples shall be collected using the sampling procedures specified in Method 25D of appendix A of part 60. Where feasible, samples shall be taken from an enclosed pipe prior to the wastewater being exposed to the atmosphere. When sampling from an enclosed pipe is not feasible, a minimum of three representative samples shall be collected in a manner that minimizes exposure of the sample to the atmosphere and loss of organic HAP prior to analysis.

(3) The owner or operator shall demonstrate the compliance of a treatment process with the HAP fraction removed requirement specified in §63.703(g)(1)(i) by measuring the concentration of each HAP at the inlet and outlet of the treatment process using the method specified in §63.705(b)(9) (i) or (ii) and the procedures of paragraphs (h)(3) (i) through (iii) of this section.

(i) The same test method shall be used to analyze the wastewater samples from both the inlet and outlet of the treatment process.

(ii) The HAP mass flow rate of each individually speciated HAP compound entering the treatment process (E_b) and exiting the treatment process (E_a) shall be determined by computing the product of the flow rate of the wastewater stream entering or exiting the treatment process, and the HAP concentration of each individual HAP compound of the entering or exiting wastewater streams, respectively.

(A) The flow rate of the entering and exiting wastewater streams shall be determined using inlet and outlet flow meters, respectively.

(B) The average HAP concentration of each individual HAP of the entering and exiting wastewater streams shall be determined according to the procedures specified in either paragraph (b)(9)(i)(A) or (b)(9)(ii)(B) of this section. If measuring the VOHAP concentration of an individual HAP in accordance with §63.705(b)(9)(i)(A), the concentrations of the individual organic VOHAP measured in the water shall be corrected to a HAP concentration by dividing each VOHAP concentration by the compound-specific fraction measured factor (F_M) listed in table 34 of 40 CFR part 63, subpart G.

(C) Three grab samples of the entering wastewater stream shall be taken at equally spaced time intervals over a 1-hour period. Each 1-hour period constitutes a run, and the performance test shall consist of a minimum of three runs.

(D) Three grab samples of the exiting wastewater stream shall be taken at equally spaced time intervals over a 1-hour period. Each 1-hour period constitutes a run, and the performance test shall consist of a minimum of three runs conducted over the same 3-hour period at which the total HAP mass flow rate entering the treatment process is determined.

(E) The HAP mass flow rates of each individual HAP compound entering and exiting the treatment process are calculated as follows:

$$E_b = \frac{K}{n \times 10^6}\left(\sum_{p=1}^{n} V_{bp} C_{bp}\right)$$

$$E_a = \frac{K}{n \times 10^6}\left(\sum_{p=1}^{n} V_{ap} C_{ap}\right)$$

where:

E_b = HAP mass flow rate of an individually speciated HAP compound entering the treatment process, kilograms per hour.

E_a = HAP mass flow rate of an individually speciated HAP compound exiting the treatment process, kilograms per hour.

K = Density of the wastewater stream, kilograms per cubic meter.

V_{bp} = Average volumetric flow rate of wastewater entering the treatment process during each run p, cubic meters per hour.

V_{ap} = Average volumetric flow rate of wastewater exiting the treatment process during each run p, cubic meters per hour.

C_{bp} = Average HAP concentration of an individually speciated HAP in the wastewater stream entering the treatment process during each run p, parts per million by weight.

C_{ap} = Average HAP concentration of an individually speciated HAP in the wastewater stream exiting the treatment process during each run p, parts per million by weight.

n = Number of runs.

(iii) The fraction removed across the treatment process for each individually speciated HAP compound shall be calculated as follows:

$$F_R = \frac{E_b - E_a}{E_b}$$

where:

F_R = Fraction removed for an individually speciated HAP compound of the treatment process.

E_b = HAP mass flow rate of an individually speciated HAP compound entering the treatment process, kilogram per hour.

E_a = HAP mass flow rate of an individually speciated HAP compound exiting the treatment process, kilograms per hour.

(i) Startups and shutdowns are normal operation for this source category. Emissions from these activities are to be included when determining if the standards specified in § 63.703 are being attained.

(j) An owner or operator who uses compliance techniques other than those specified in this subpart shall submit a description of those compliance procedures, subject to the Administrator's approval, in accordance with § 63.7(f) of subpart A.

§ 63.706 Recordkeeping requirements.

(a) Except as stipulated in § 63.703 (b), (c)(5), and (h), the owner or operator of a magnetic tape manufacturing operation subject to this subpart shall fulfill all applicable recordkeeping requirements in § 63.10 of subpart A, as outlined in Table 1.

(b) The owner or operator of an affected source subject to this subpart that is also subject to the requirements of § 63.703(e)(1)(ii) (a minimum freeboard ratio of 75 percent), shall record whether or not the minimum freeboard ratio has been achieved every time that HAP solvent is added to the wash sink. A measurement of the actual ratio is not necessary for each record as long as the owner or operator has a reliable method for making the

required determination. For example, the record may be made by comparing the HAP solvent level to a permanent mark on the sink that corresponds to a 75 percent freeboard ratio. A HAP solvent level in the sink higher than the mark would indicate the minimum ratio has not been achieved.

(c) The owner or operator of an affected source subject to this subpart that is subject to the requirements of §63.704(c)(10) shall:

(1) If complying with §63.704(c)(10)(i), maintain hourly records of whether the flow indicator was operating and whether flow was detected at any time during the hour, as well as records of the times and durations of all periods when the vent stream is diverted from the control device or the monitor is not operating;

(2) If complying with §63.704(c)(10)(ii), (iii), or (iv), maintain a record of monthly inspections, and the records of the times and durations of all periods when:

(i) Flow was diverted through any bypass line such that the seal mechanism was broken;

(ii) The key for a lock-and-key type lock had been checked out;

(iii) The valve position on any bypass line changed to the open position; or

(iv) The diversion of flow through any bypass line caused a shutdown of HAP-emitting operations.

(d) The owner or operator of an affected source that is complying with §63.703(c) by performing a material balance in accordance with §63.705(c)(1) shall:

(1) Maintain a record of each 7-day rolling average calculation; and

(2) Maintain a record of the certification of the accuracy of the device that measures the amount of HAP or VOC recovered.

(e) The owner or operator of a magnetic tape manufacturing operation subject to the provisions of §63.703 (b) and (h) shall maintain records of the calculations used to determine the limits on the amount of HAP utilized as specified in §63.703(b)(2), and of the HAP utilized in each month and the sum over each 12-month period.

(f) The owner or operator of an affected source subject to the provisions of §63.703(c)(5) shall keep records of the HAP content of each batch of coating applied as calculated according to §63.705(c)(5), and records of the formulation data that support the calculations. When a batch of coating applied is identical to a previous batch applied, only one set of records is required to be kept.

(g) The owner or operator of an affected source that is complying with §63.703(c)(1) through the use of a nonregenerative carbon adsorber and demonstrating initial compliance in accordance with §63.705(c)(6) shall maintain records to support the outlet VOC or HAP concentration value or the carbon replacement time established as the site-specific operating parameter to demonstrate compliance.

(h) In accordance with §63.10(b)(1) of subpart A, the owner or operator of an affected source subject to the provisions of this subpart shall retain all records required by this subpart and subpart A for at least 5 years following their collection.

§63.707 Reporting requirements.

(a) Except as stipulated in §63.703(b), (c)(5), and (h), the owner or operator of a magnetic tape manufacturing operation subject to this subpart shall fulfill all applicable reporting requirements in §63.7 through §63.10, as outlined in Table 1 to this subpart. These reports shall be submitted to the Administrator or delegated State.

(b) The owner or operator of an existing magnetic tape manufacturing operation subject to §63.703(b) and (h) shall include the values of the limits on the amount of HAP utilized as determined in §63.703(b)(2), along with supporting calculations, in the initial notification report required by §63.9(b).

(c) The owner or operator of a new magnetic tape manufacturing operation subject to §63.703(h) shall include the values of the limits on the amount of HAP utilized as determined in §63.703(b)(2), along with supporting calculations, and the amount of HAP expected to be utilized during the first consecutive 12-month period of operation in the initial notification report required by §63.9(b).

(d) The owner or operator subject to §63.703(c) and following the compliance

provisions of § 63.705(c)(1) (material balance calculation) shall include with the notification of compliance status required by § 63.9(h) the results of the initial material balance calculation.

(e) The owner or operator subject to § 63.703(c)(5) and following the compliance provisions of § 63.705(c)(5) (low-HAP coating) shall include with the notification of compliance status required by § 63.9(h) the results of the initial low-HAP coating demonstration.

(f) The owner or operator subject to the provisions of § 63.703(g) and demonstrating compliance in accordance with § 63.705(h)(1) shall submit to the permitting authority with the notification of compliance status required by § 63.9(h) the design specifications demonstrating that the control technique meets the required efficiency. For steam strippers, these specifications shall include at a minimum: feed rate, steam rate, number of theoretical trays, number of actual trays, feed composition, bottoms composition, overheads composition, and inlet feed temperature.

(g) The owner or operator of an affected source that is complying with § 63.703(c)(1) through the use of a nonregenerative carbon adsorber and demonstrating initial compliance in accordance with § 63.705(c)(6) shall submit to the permitting authority with the notification of compliance status required by § 63.9(h) the design evaluation.

(h) The owner or operator of an affected source that is complying with § 63.703(d) through the use of a baghouse or fabric filter and demonstrating initial compliance in accordance with § 63.705(g)(2) shall submit to the permitting authority with the notification of compliance status required by § 63.9(h) the engineering calculations that support the minimum ventilation rate needed to capture HAP particulates for delivery to the control device.

(i) Excess emissions and continuous monitoring system performance report and summary reports shall be submitted as required by § 63.10(e).

(1) The owner or operator of an affected source subject to § 63.704 shall include deviations of monitored values from the operating parameter values required by § 63.704(c) in the reports. In the case of exceedances, the report must also contain a description and timing of the steps taken to address the cause of the exceedance.

(2) The owner or operator of an affected source subject to § 63.703(c)(5) shall report the HAP content of each batch of coating applied as the monitored operating parameter value in the reports.

(3) The owner or operator of an affected source subject to § 63.703(e)(1)(ii) and maintaining a minimum freeboard ratio of 75 percent shall report violations of the standard (freeboard ratio is less than 75 percent) in the reports.

(4) The owner or operator of an affected source subject to § 63.704(c)(10) of this subpart shall include records of any time period and duration of time that flow was diverted from the control device, as well as the results of monthly inspections required by § 63.704(c)(10)(ii), (iii), and (iv) in the reports.

(5) The owner or operator of an affected source complying with § 63.703(c) by performing a material balance calculation in accordance with § 63.705(c)(1) shall report any exceedances of the standard, as demonstrated through the calculation, in the reports.

(j) The owner or operator of a magnetic tape manufacturing operation subject to the provisions of § 63.703(h) shall report the amount of HAP utilized in each 12-month period in an annual report to the Administrator according to the following schedule:

(1) For existing sources, the first report shall cover the 12-month period prior to the source's compliance date and shall be submitted to the Administrator no later than 30 days after the compliance date; and

(2) For new sources, the first report shall include the quantity of HAP that is expected to be utilized during the first 12 months of operation and shall be submitted to the Administrator no later than 30 days after the compliance date;

(3) Annual reports shall be submitted to the Administrator no later than 30 days after the last 12-month period included in the report; and

(4) A report shall also be submitted no later than 30 days after monthly records required to be maintained by §63.706(e) indicate that any limit on the amount of HAP utilized has been exceeded. The report shall indicate the amount by which the limit has been exceeded.

(k) The owner or operator establishing an alternate HAP outlet concentration limit in accordance with §§63.703(i) and 63.704(b)(11)(ii) shall:

(1) To support the proposed limit, submit the following within 180 days following completion of the performance test required by §63.7:

(i) The performance test or CEM data collected to establish the limit;

(ii) Records of when coating operations were down;

(iii) The rationale for the alternate proposed limit; and

(iv) A statement signed by a responsible official of the company that the control device was operated in accordance with good air pollution control practices and in the same manner it was operated to achieve compliance with the emission limitation for coating operations; and

(2) In the excess emissions and continuous monitoring system performance report and summary report required by §63.10(e)(3), include parameter or CEM data to demonstrate compliance or noncompliance with the alternate outlet HAP concentration established in accordance with §§63.703(i) and 63.704(b)(11)(ii) once the limit is approved.

§63.708 Delegation of authority.

(a) In delegating implementation and enforcement authority to a State under section 111(b) of the Clean Air Act, the authorities contained in paragraph (b) of this section shall be retained by the Administrator and not transferred to a State.

(b) Authorities which will not be delegated to States: no restrictions.

TABLE 1 TO SUBPART EE—APPLICABILITY OF GENERAL PROVISIONS TO SUBPART EE

Reference	Applies to subpart EE	Comment
63.1(a)(1)	Yes	Additional terms defined in §63.702(a); when overlap between subparts A and EE occurs, subpart EE takes precedence.
63.1(a)(2)–(14)	Yes.	
63.1(b)(1)–(3)	Yes.	
63.1(c)(1)	Yes	Subpart EE specifies the applicability of each paragraph in subpart A to sources subject to subpart EE.
63.1(c)(2)	No	The applicability of §§63.701(a)(2) and 63.703 (b) and (h) to a source does not in and of itself make a source subject to part 70.
63.1(c)(4)–(5)	Yes.	
63.1(e)	Yes.	
63.2	Yes	Additional terms defined in §63.702(a); when overlap between subparts A and EE occurs, subpart EE takes precedence.
63.3	Yes	Units specific to subpart EE are defined in subpart EE.
63.4(a)(1)–(3)	Yes.	
63.4(a)(5)	Yes.	
63.4(b)	Yes.	
63.4(c)	Yes.	
63.5(a)	Yes.	
63.5(b)(1)	Yes.	
63.5(b)(3)–(6)	Yes.	
63.5(d)	Yes.	
63.5(e)	Yes.	
63.5(f)	Yes.	
63.6(a)	Yes.	
63.6(b)(1)–(5)	Yes.	
63.6(b)(7)	Yes.	
63.6(c)(1)–(2)	Yes.	
63.6(c)(5)	Yes.	
63.6(e)(1)–(2)	Yes.	
63.6(e)(3)	Yes	Owners or operators of affected sources subject to subpart EE do not need to address startups and shutdowns because the emission limitations apply during these times.
63.6(f)(1)	No	§63.701(f) of subpart EE specifies when the standards apply.
63.6(f)(2)(i)–(ii)	Yes.	
63.6(f)(2)(iii)	Yes	§63.705(a)(3) of subpart EE includes additional circumstances under which previous capture device demonstrations are acceptable to show compliance.
63.6(f)(2)(iv)–(v)	Yes.	
63.6(f)(3)	Yes.	

TABLE 1 TO SUBPART EE—APPLICABILITY OF GENERAL PROVISIONS TO SUBPART EE—Continued

Reference	Applies to subpart EE	Comment
63.6(g)	Yes.	
63.6(h)(1)	No	§ 63.701(f) of subpart EE specifies when the standards apply.
63.6(h)(2)(i)	Yes.	
63.6(h)(2)(iii)	Yes.	
63.6(h)(4)	Yes	This requirement applies only for the visible emission test required under § 63.705(g)(2).
63.6(h)(5)(i)–(iii)	Yes.	
63.6(h)(5)(v)	No.	
63.6(h)(6)	Yes.	
63.6(h)(7)	No.	
63.6(h)(8)	Yes.	
63.6(h)(9)	No.	
63.6(i)(1)–(14)	Yes	§ 63.703(c)(4) of subpart EE shall not be considered emissions averaging for the purposes of § 63.6(i)(4)(i)(B).
63.6(i)(16)	Yes.	
63.6(j)	Yes.	
63.7(a)(1)	Yes.	
63.7(a)(2)(i)–(vi)	Yes.	
63.7(a)(2)(ix)	Yes.	
63.7(a)(3)	Yes.	
63.7(b)	Yes.	
63.7(c)	Yes.	
63.7(d)	Yes.	
63.7(e)	Yes	§ 63.7(e) establishes the minimum performance test requirements. This section does not preclude owners or operators from conducting multiple test runs under alternate operating conditions to establish an appropriate range of compliance operating parameter values in accordance with § 63.704(b)(11)(i) of subpart EE. Also as required in § 63.701(f) of subpart EE, the emissions standards apply during startup and shutdown.
63.7(f)	Yes.	
63.7(g)(1)	Yes.	
63.7(g)(3)	Yes.	
63.7(h)	Yes.	
63.8(a)(1)–(2)	Yes.	
63.8(a)(4)	Yes.	
63.8(b)(1)	Yes.	
63.8(b)(2)	No	§ 63.704 of subpart EE specifies monitoring locations; when multiple emission points are tied to one central control device, the monitors are located at the central control device.
63.8(b)(3)	Yes.	
63.8(c)(1)–(3)	Yes.	
63.8(c)(4)	Yes	Provisions related to COMS, however, do not apply.
63.8(c)(5)	No.	
63.8(c)(6)–(8)	Yes.	
63.8(d)	Yes.	
63.8(e)	Yes.	
63.8(f)(1)–(6)	Yes.	
63.8(g)(1)–(5)	Yes.	
63.9(a)	Yes.	
63.9(b)	Yes.	
63.9(c)	Yes.	
63.9(d)	Yes.	
63.9(e)	Yes.	
63.9(f)	Yes.	
63.9(g)(1)	Yes.	
63.9(g)(2)	No.	
63.9(g)(3)	Yes.	
63.9(h)(1)–(3)	Yes.	
63.9(h)(5)–(6)	Yes.	
63.9(i)	Yes.	
63.9(j)	Yes.	
63.10(a)	Yes.	
63.10(b)(1)	Yes.	
63.10(b)(2)	Yes	Except information on startup and shutdown periods is not necessary because the standards apply during these time periods.
63.10(b)(3)	Yes.	
63.10(c)(1)	Yes.	
63.10(c)(5)–(8)	Yes	Except information on startup and shutdown periods is not necessary because the standards apply during these times.
63.10(c)(10)–(15)	Yes	Except information on startup and shutdown periods is not necessary because the standards apply during these times.
63.10(d)(1)–(2)	Yes.	

TABLE 1 TO SUBPART EE—APPLICABILITY OF GENERAL PROVISIONS TO SUBPART EE—Continued

Reference	Applies to subpart EE	Comment
63.10(d)(3)	Yes	This requirement applies only for the visible emissions test required under §63.705(g)(2). The results of visible emissions tests under §63.704(e) shall be reported as required in §63.10(e)(3).
63.10(d)(4)	Yes.	
63.10(d)(5)	Yes	Except information on startup and shutdown periods is not necessary because the standards apply during these times.
63.(10)(e)(1)	Yes.	
63.10(e)(2)(i)	Yes.	
63.10(e)(2)(ii)	No.	
63.10(e)(3)(i)–(v)	Yes.	
63.10(e)(3)(vi)–(viii)	Yes	Except emissions/CMS performance during startup and shutdown do not need to be specified because the standards apply during startup and shutdown.
63.10(e)(4)	No.	
63.10(f)	Yes.	
63.11–63.15	Yes.	

Subpart FF [Reserved]

Subpart GG—National Emission Standards for Aerospace Manufacturing and Rework Facilities

SOURCE: 60 FR 45956, Sept. 1, 1996, unless otherwise noted.

§63.741 Applicability and designation of affected sources.

(a) This subpart applies to facilities that are engaged, either in part or in whole, in the manufacture or rework of commercial, civil, or military aerospace vehicles or components and that are major sources as defined in §63.2.

(b) The owner or operator of an affected source shall comply with the requirements of this subpart and of subpart A of this part, except as specified in §63.743(a) and Table 1 of this subpart.

(c) *Affected sources.* The affected sources to which the provisions of this subpart apply are specified in paragraphs (c)(1) through (7) of this section. The activities subject to this subpart are limited to the manufacture or rework of aerospace vehicles or components as defined in this subpart. Where a dispute arises relating to the applicability of this subpart to a specific activity, the owner or operator shall demonstrate whether or not the activity is regulated under this subpart.

(1) Each cleaning operation as follows:

(i) All hand-wipe cleaning operations constitute an affected source.

(ii) Each spray gun cleaning operation constitutes an affected source.

(iii) All flush cleaning operations constitute an affected source.

(2) For organic HAP or VOC emissions, each primer application operation, which is the total of all primer applications at the facility.

(3) For organic HAP or VOC emissions, each topcoat application operation, which is the total of all topcoat applications at the facility.

(4) For organic HAP or VOC emissions, each depainting operation, which is the total of all depainting at the facility.

(5) Each chemical milling maskant application operation, which is the total of all chemical milling maskant applications at the facility.

(6) Each waste storage and handling operation, which is the total of all waste handling and storage at the facility.

(7) For inorganic HAP emissions, each spray booth or hangar that contains a primer or topcoat application operation subject to §63.745(g) or a depainting operation subject to §63.746(b)(4).

(d) An owner or operator of an affected source subject to this subpart shall obtain an operating permit from the permitting authority in the State in which the source is located. The owner or operator shall apply for and obtain such permit in accordance with the regulations contained in part 70 of

this chapter and in applicable State regulations.

(e) All wastes that are determined to be hazardous wastes under the Resource Conservation and Recovery Act of 1976 (PL 94–580) (RCRA) as implemented by 40 CFR parts 260 and 261, and that are subject to RCRA requirements as implemented in 40 CFR parts 262 through 268, are exempt from the requirements of this subpart.

(f) This subpart does not contain control requirements for use of specialty coatings, adhesives, adhesive bonding primers, or sealants at aerospace facilities. It also does not regulate research and development, quality control, and laboratory testing activities, chemical milling, metal finishing, electrodeposition (except for electrodeposition of paints), composites processing (except for cleaning and coating of composite parts or components that become part of an aerospace vehicle or component as well as composite tooling that comes in contact with such composite parts or components prior to cure), electronic parts and assemblies (except for cleaning and topcoating of completed assemblies), manufacture of aircraft transparencies, and wastewater operations at aerospace facilities. These requirements do not apply to the rework of aircraft or aircraft components if the holder of the Federal Aviation Administration (FAA) design approval, or the holder's licensee, is not actively manufacturing the aircraft or aircraft components. These requirements also do not apply to parts and assemblies not critical to the vehicle's structural integrity or flight performance. The requirements of this subpart also do not apply to primers, topcoats, chemical milling maskants, strippers, and cleaning solvents containing HAP and VOC at concentrations less than 0.1 percent for carcinogens or 1.0 percent for noncarcinogens, as determined from manufacturer's representations. Additional specific exemptions from regulatory coverage are set forth in paragraphs (e), (g), (h), (i) and (j) of this section and §§63.742, 63.744(a)(1), (b), (e), 63.745(a), (f)(3), (g)(4), 63.746(a), (b)(5), 63.747(c)(3), and 63.749(d).

(g) The requirements for primers, topcoats, and chemical milling maskants in §63.745 and §63.747 do not apply to the use of low-volume coatings in these categories for which the annual total of each separate formulation used at a facility does not exceed 189 l (50 gal), and the combined annual total of all such primers, topcoats, and chemical milling maskants used at a facility does not exceed 757 l (200 gal). Primers and topcoats exempted under paragraph (f) of this section and under §63.745(f)(3) and (g)(4) are not included in the 50 and 200 gal limits. Chemical milling maskants exempted under §63.747(c)(3) are also not included in these limits.

(h) Regulated activities associated with space vehicles designed to travel beyond the limit of the earth's atmosphere, including but not limited to satellites, space stations, and the Space Shuttle System (including orbiter, external tanks, and solid rocket boosters), are exempt from the requirements of this subpart, except for depainting operations found in §63.746.

(i) Any waterborne coating for which the manufacturer's supplied data demonstrate that organic HAP and VOC contents are less than or equal to the organic HAP and VOC content limits for its coating type, as specified in §§63.745(c) and 63.747(c), is exempt from the following requirements of this subpart: §§63.745 (d) and (e), 63.747(d) and (e), 63.749 (d) and (h), 63.750 (c) through (h) and (k) through (n), 63.752 (c) and (f), and 63.753 (c) and (e). A facility shall maintain the manufacturer's supplied data and annual purchase records for each exempt waterborne coating readily available for inspection and review and shall retain these data for 5 years.

(j) Regulated activities associated with the rework of antique aerospace vehicles or components are exempt from the requirements of this subpart.

[60 FR 45956, Sept. 1, 1996, as amended at 63 FR 15016, Mar. 27, 1998; 63 FR 46532, Sept. 1, 1998]

§ 63.742 Definitions.

Terms used in this subpart are defined in the Act, in subpart A of this part, or in this section as follows:

Aerospace facility means any facility that produces, reworks, or repairs in any amount any commercial, civil, or

military aerospace vehicle or component.

Aerospace vehicle or component means any fabricated part, processed part, assembly of parts, or completed unit, with the exception of electronic components, of any aircraft including but not limited to airplanes, helicopters, missiles, rockets, and space vehicles.

Aircraft fluid systems means those systems that handle hydraulic fluids, fuel, cooling fluids, or oils.

Aircraft transparency means the aircraft windshield, canopy, passenger windows, lenses, and other components which are constructed of transparent materials.

Antique aerospace vehicle or component means an aircraft or component thereof that was built at least 30 years ago. An antique aerospace vehicle would not routinely be in commercial or military service in the capacity for which it was designed.

Carbon adsorber means one vessel in a series of vessels in a carbon adsorption system that contains carbon and is used to remove gaseous pollutants from a gaseous emission source.

Carbon Adsorber control efficiency means the total efficiency of the control system, determined by the product of the capture efficiency and the control device efficiency.

Chemical milling maskant means a coating that is applied directly to aluminum components to protect surface areas when chemical milling the component with a Type I or Type II etchant. Type I chemical milling maskants are used with a Type I etchant and Type II chemical milling maskants are used with a Type II etchant. This definition does not include bonding maskants, critical use and line sealer maskants, and seal coat maskants. Additionally, maskants that must be used with a combination of Type I or II etchants and any of the above types of maskants (i.e., bonding, critical use and line sealer, and seal coat) are also exempt from this subpart. (See also Type I and Type II etchant definitions.)

Chemical milling maskant application operation means application of chemical milling maskant for use with Type I or Type II chemical milling etchants.

Cleaning operation means collectively spray gun, hand-wipe, and flush cleaning operations.

Cleaning solvent means a liquid material used for hand-wipe, spray gun, or flush cleaning. This definition does not include solutions that contain HAP and VOC below the de minimis levels specified in § 63.741(f).

Closed-cycle depainting system means a dust-free, automated process that removes permanent coating in small sections at a time and maintains a continuous vacuum around the area(s) being depainted to capture emissions.

Coating means a material that is applied to the surface of an aerospace vehicle or component to form a decorative, protective, or functional solid film, or the solid film itself.

Coating operation means the use of a spray booth, tank, or other enclosure or any area, such as a hangar, for the application of a single type of coating (e.g., primer); the use of the same spray booth for the application of another type of coating (e.g., topcoat) constitutes a separate coating operation for which compliance determinations are performed separately.

Coating unit means a series of one or more coating applicators and any associated drying area and/or oven wherein a coating is applied, dried, and/or cured. A coating unit ends at the point where the coating is dried or cured, or prior to any subsequent application of a different coating. It is not necessary to have an oven or flashoff area in order to be included in this definition.

Confined space means a space that: (1) Is large enough and so configured that an employee can bodily enter and perform assigned work; (2) has limited or restricted means for entry or exit (for example, fuel tanks, fuel vessels, and other spaces that have limited means of entry); and (3) is not suitable for continuous employee occupancy.

Control device means destruction and/or recovery equipment used to destroy or recover HAP or VOC emissions generated by a regulated operation.

Control system means a combination of pollutant capture system(s) and control device(s) used to reduce discharge to the atmosphere of HAP or VOC emissions generated by a regulated operation.

Depainting means the removal of a permanent coating from the outer surface of an aerospace vehicle or component, whether by chemical or non-chemical means. For non-chemical means, this definition excludes hand and mechanical sanding, and any other non-chemical removal processes that do not involve blast media or other mechanisms that would result in airborne particle movement at high velocity.

Depainting operation means the use of a chemical agent, media blasting, or any other technique to remove permanent coatings from the outer surface of an aerospace vehicle or components. The depainting operation includes washing of the aerospace vehicle or component to remove residual stripper, media, or coating residue.

Electrodeposition of paint means the application of a coating using a water-based electrochemical bath process. The component being coated is immersed in a bath of the coating. An electric potential is applied between the component and an oppositely charged electrode hanging in the bath. The electric potential causes the ionized coating to be electrically attracted, migrated, and deposited on the component being coated.

Electrostatic spray means a method of applying a spray coating in which an electrical charge is applied to the coating and the substrate is grounded. The coating is attracted to the substrate by the electrostatic potential between them.

Exempt solvent means specified organic compounds that have been determined by the EPA to have negligible photochemical reactivity and are listed in 40 CFR 51.100.

Flush cleaning means the removal of contaminants such as dirt, grease, oil, and coatings from an aerospace vehicle or component or coating equipment by passing solvent over, into, or through the item being cleaned. The solvent may simply be poured into the item being cleaned and then drained, or be assisted by air or hydraulic pressure, or by pumping. Hand-wipe cleaning operations where wiping, scrubbing, mopping, or other hand action are used are not included.

General aviation (GA) means that segment of civil aviation that encompasses all facets of aviation except air carriers, commuters, and military. General aviation includes charter and corporate-executive transportation, instruction, rental, aerial application, aerial observation, business, pleasure, and other special uses.

General aviation rework facility means any aerospace facility with the majority of its revenues resulting from the reconstruction, repair, maintenance, repainting, conversion, or alteration of general aviation aerospace vehicles or components.

Hand-wipe cleaning operation means the removal of contaminants such as dirt, grease, oil, and coatings from an aerospace vehicle or component by physically rubbing it with a material such as a rag, paper, or cotton swab that has been moistened with a cleaning solvent.

Hazardous air pollutant (HAP) means any air pollutant listed in or pursuant to section 112(b) of the Act.

High efficiency particulate air (HEPA) filter means a filter that has a 99.97 percent reduction efficiency for 0.3 micron aerosol.

High volume low pressure (HVLP) spray equipment means spray equipment that is used to apply coating by means of a spray gun that operates at 10.0 psig of atomizing air pressure or less at the air cap.

Inorganic hazardous air pollutant (HAP) means any HAP that is not organic.

Leak means any visible leakage, including misting and clouding.

Limited access space means internal surfaces or passages of an aerospace vehicle or component that cannot be reached without the aid of an airbrush or a spray gun extension for the application of coatings.

Mechanical sanding means aerospace vehicle or component surface conditioning which uses directional and random orbital abrasive tools and aluminum oxide or nylon abrasive pads for the purpose of corrosion rework, substrate repair, prepaint surface preparation, and other maintenance activities.

Natural draft opening means any opening in a room, building, or total

enclosure that remains open during operation of the facility and that is not connected to a duct in which a fan is installed. The rate and direction of the natural draft through such an opening is a consequence of the difference in pressures on either side of the wall containing the opening.

Non-chemical based depainting equipment means any depainting equipment or technique, including, but not limited to, media blasting equipment, that can depaint an aerospace vehicle or component in the absence of a chemical stripper. This definition does not include mechanical sanding or hand sanding.

Nonregenerative carbon adsorber means a carbon adsorber vessel in which the spent carbon bed does not undergo carbon regeneration in the adsorption vessel.

Operating parameter value means a minimum or maximum value established for a control device or process parameter which, if achieved by itself or in combination with one or more other operating parameter values, determines that an owner or operator has complied with an applicable emission limitation.

Organic hazardous air pollutant (HAP) means any HAP that is organic.

Primer means the first layer and any subsequent layers of identically formulated coating applied to the surface of an aerospace vehicle or component. Primers are typically used for corrosion prevention, protection from the environment, functional fluid resistance, and adhesion of subsequent coatings. Coatings that are defined as specialty coatings are not included under this definition.

Radome means the non-metallic protective housing for electromagnetic transmitters and receivers (e.g., radar, electronic countermeasures, etc.).

Recovery device means an individual unit of equipment capable of and normally used for the purpose of recovering chemicals for fuel value, use, or reuse. Examples of equipment that may be recovery devices include absorbers, carbon adsorbers, condensers, oil-water separators, or organic-water separators or organic removal devices such as decanters, strippers, or thin-film evaporation units.

Research and Development means an operation whose primary purpose is for research and development of new processes and products, that is conducted under the close supervision of technically trained personnel, and is not involved in the manufacture of final or intermediate products for commerical purposes, except in a de mimnimis manner.

Self-priming topcoat means a topcoat that is applied directly to an uncoated aerospace vehicle or component for purposes of corrosion prevention, environmental protection, and functional fluid resistance. More than one layer of identical coating formulation may be applied to the vehicle or component.

Semi-aqueous cleaning solvent means a solution in which water is a primary ingredient (″ 60 percent of the solvent solution as applied must be water.)

Softener means a liquid that is applied to an aerospace vehicle or component to degrade coatings such as primers and topcoats specifically as a preparatory step to subsequent depainting by non-chemical based depainting equipment. Softeners may contain VOC but shall not contain any HAP as determined from MSDS's or manufacturer supplied information.

Solids means the non-volatile portion of the coating which after drying makes up the dry film.

Space vehicle means a man-made device, either manned or unmanned, designed for operation beyond earth's atmosphere. This definition includes integral equipment such as models, mock-ups, prototypes, molds, jigs, tooling, hardware jackets, and test coupons. Also included is auxiliary equipment associated with test, transport, and storage, which through contamination can compromise the space vehicle performance.

Specialty coating means a coating that, even though it meets the definition of a primer, topcoat, or self-priming topcoat, has additional performance criteria beyond those of primers, topcoats, and self-priming topcoats for specific applications. These performance criteria may include, but are not limited to, temperature or fire resistance, substrate compatibility, antireflection, temporary

protection or marking, sealing, adhesively joining substrates, or enhanced corrosion protection. Individual specialty coatings are defined in appendix A to this subpart and in the CTG for Aerospace Manufacturing and Rework Operations (EPA 453/R–97–004).

Spot stripping means the depainting of an area where it is not technically feasible to use a non-chemical depainting technique.

Spray gun means a device that atomizes a coating or other material and projects the particulates or other material onto a substrate.

Stripper means a liquid that is applied to an aerospace vehicle or component to remove permanent coatings such as primers and topcoats.

Surface preparation means the removal of contaminants from the surface of an aerospace vehicle or component, or the activation or reactivation of the surface in preparation for the application of a coating.

Temporary total enclosure means a total enclosure that is constructed for the sole purpose of measuring the emissions from an affected source that are not delivered to an emission control device. A temporary total enclosure must be constructed and ventilated (through stacks suitable for testing) so that it has minimal impact on the performance of the permanent emission capture system. A temporary total enclosure will be assumed to achieve total capture of fugitive emissions if it conforms to the requirements found in § 63.750(g)(4) and if all natural draft openings are at least four duct or hood equivalent diameters away from each exhaust duct or hood. Alternatively, the owner or operator may apply to the Administrator for approval of a temporary enclosure on a case-by-case basis.

Topcoat means a coating that is applied over a primer on an aerospace vehicle or component for appearance, identification, camouflage, or protection. Coatings that are defined as specialty coatings are not included under this definition.

Total enclosure means a permanent structure that is constructed around a gaseous emission source so that all gaseous pollutants emitted from the source are collected and ducted through a control device, such that 100% capture efficiency is achieved. There are no fugitive emissions from a total enclosure. The only openings in a total enclosure are forced makeup air and exhaust ducts and any natural draft openings such as those that allow raw materials to enter and exit the enclosure for processing. All access doors or windows are closed during routine operation of the enclosed source. Brief, occasional openings of such doors or windows to accommodate process equipment adjustments are acceptable, but if such openings are routine or if an access door remains open during the entire operation, the access door must be considered a natural draft opening. The average inward face velocity across the natural draft openings of the enclosure must be calculated including the area of such access doors. The drying oven itself may be part of the total enclosure. An enclosure that meets the requirements found in § 63.750(g)(4) is a permanent total enclosure.

Touch-up and repair operation means that portion of the coating operation that is the incidental application of coating used to cover minor imperfections in the coating finish or to achieve complete coverage. This definition includes out-of-sequence or out-of-cycle coating.

Two-stage filter system means a dry particulate filter system using two layers of filter media to remove particulate. The first stage is designed to remove the bulk of the particulate and a higher efficiency second stage is designed to remove smaller particulate.

Type I etchant means a chemical milling etchant that contains varying amounts of dissolved sulfur and does not contain amines.

Type II etchant means a chemical milling etchant that is a strong sodium hydroxide solution containing amines.

Volatile organic compound (VOC) means any compound defined as VOC in 40 CFR 51.100. This includes any organic compound other than those determined by the EPA to be an exempt solvent. For purposes of determining compliance with emission limits, VOC will be measured by the approved test methods. Where such a method also inadvertently measures compounds that

are exempt solvent, an owner or operator may exclude these exempt solvents when determining compliance with an emission standard.

Waterborne (water-reducible) coating means any coating that contains more than 5 percent water by weight as applied in its volatile fraction.

Waterwash system means a control system that utilizes flowing water (i.e., a conventional waterwash system) or a pumpless system to remove particulate emissions from the exhaust air stream in spray coating application or dry media blast depainting operations.

Nomenclature for determining carbon adsorber efficiency—The nomenclature defined below is used in § 63.750(g):

(1) A_k = the area of each natural draft opening (k) in a total enclosure, in square meters.

(2) C_{aj} = the concentration of HAP or VOC in each gas stream (j) exiting the emission control device, in parts per million by volume.

(3) C_{bi} = the concentration of HAP or VOC in each gas stream (i) entering the emission control device, in parts per million by volume.

(4) C_{di} = the concentration of HAP or VOC in each gas stream (i) entering the emission control device from the affected source, in parts per million by volume.

(5) C_{fk} = the concentration of HAP or VOC in each uncontrolled gas stream (k) emitted directly to the atmosphere from the affected source, in parts per million by volume.

(6) C_{gv} = the concentration of HAP or VOC in each uncontrolled gas stream entering each individual carbon adsorber vessel (v), in parts per million by volume. For the purposes of calculating the efficiency of the individual carbon adsorber vessel, C_{gv} may be measured in the carbon adsorption system's common inlet duct prior to the branching of individual inlet ducts to the individual carbon adsorber vessels.

(7) C_{hv} = the concentration of HAP or VOC in the gas stream exiting each individual carbon adsorber vessel (v), in parts per million by volume.

(8) E = the control device efficiency achieved for the duration of the emission test (expressed as a fraction).

(9) F = the HAP or VOC emission capture efficiency of the HAP or VOC capture system achieved for the duration of the emission test (expressed as a fraction).

(10) FV = the average inward face velocity across all natural draft openings in a total enclosure, in meters per hour.

(11) H_v = the individual carbon adsorber vessel (v) efficiency achieved for the duration of the emission test (expressed as a fraction).

(12) H_{sys} = the efficiency of the carbon adsorption system calculated when each carbon adsorber vessel has an individual exhaust stack (expressed as a fraction).

(13) M_{ci} = the total mass in kilograms of each batch of coating (i) applied, or of each coating applied at an affected coating operation during a 7 to 30-day period, as appropriate, as determined from records at the affected source. This quantity shall be determined at a time and location in the process after all ingredients (including any dilution solvent) have been added to the coating, or if ingredients are added after the mass of the coating has been determined, appropriate adjustments shall be made to account for them.

(14) M_r = the total mass in kilograms of HAP or VOC recovered for a 7 to 30-day period.

(15) Q_{aj} = the volumetric flow rate of each gas stream (j) exiting the emission control device in either dry standard cubic meters per hour when EPA Method 18 in appendix A of part 60 is used to measure HAP or VOC concentration or in standard cubic meters per hour (wet basis) when EPA Method 25A is used to measure HAP or VOC concentration.

(16) Q_{bi} = the volumetric flow rate of each gas stream (i) entering the emission control device, in dry standard cubic meters per hour when EPA Method 18 is used to measure HAP or VOC concentration or in standard cubic meters per hour (wet basis) when EPA Method 25A is used to measure HAP or VOC concentration.

(17) Q_{di} = the volumetric flow rate of each gas stream (i) entering the emission control device from the affected source in either dry standard cubic meters per hour when EPA Method 18 is used to measure HAP or VOC concentration or in standard cubic meters

per hour (wet basis) when EPA Method 25A is used to measure HAP or VOC concentration.

(18) Q_{fk} = the volumetric flow rate of each uncontrolled gas stream (k) emitted directly to the atmosphere from the affected source in either dry standard cubic meters per hour when EPA Method 18 is used to measure HAP or VOC concentration or in standard cubic meters per hour (wet basis) when EPA Method 25A is used to measure HAP or VOC concentration.

(19) Q_{gv} = the volumetric flow rate of each gas stream entering each individual carbon adsorber vessel (v) in either dry standard cubic meters per hour when EPA Method 18 is used to measure HAP or VOC concentration or in standard cubic meters per hour (wet basis) when EPA Method 25A is used to measure HAP or VOC concentration. For purposes of calculating the efficiency of the individual carbon adsorber vessel, the value of Q_{gv} can be assumed to equal the value of Q_{hv} measured for that carbon adsorber vessel.

(20) Q_{hv} = the volumetric flow rate of each gas stream exiting each individual carbon adsorber vessel (v) in either dry standard cubic meters per hour when EPA Method 18 is used to measure HAP or VOC concentration or in standard cubic meters per hour (wet basis) when EPA Method 25A is used to measure HAP or VOC concentration.

(21) Q_{ini} = the volumetric flow rate of each gas stream (i) entering the total enclosure through a forced makeup air duct in standard cubic meters per hour (wet basis).

(22) Q_{outj} = the volumetric flow rate of each gas stream (j) exiting the total enclosure through an exhaust duct or hood in standard cubic meters per hour (wet basis).

(23) R = the overall HAP or VOC emission reduction achieved for the duration of the emission test (expressed as a percentage).

(24) RS_i = the total mass in kilograms of HAP or VOC retained in the coating after drying.

(25) W_{oi} = the weight fraction of VOC in each batch of coating (i) applied, or of each coating applied at an affected coating operation during a 7- to 30-day period, as appropriate, as determined by EPA Method 24 or formulation data. This value shall be determined at a time and location in the process after all ingredients (including any dilution solvent) have been added to the coating, or if ingredients are added after the weight fraction of HAP or VOC in the coating has been determined, appropriate adjustments shall be made to account for them.

[60 FR 45956, Sept. 1, 1995, as amended at 63 FR 15017, Mar. 27, 1998; 63 FR 46533, Sept. 1, 1998]

§ 63.743 Standards: General.

(a) Except as provided in paragraphs (a)(4) through (a)(10) of this section and in Table 1 of this subpart, each owner or operator of an affected source subject to this subpart is also subject to the following sections of subpart A of this part:

(1) § 63.4, Prohibited activities and circumvention;

(2) § 63.5, Construction and reconstruction; and

(3) § 63.6, Compliance with standards and maintenance requirements.

(4) For the purposes of this subpart, all affected sources shall submit any request for an extension of compliance not later than 120 days before the affected source's compliance date. The extension request should be requested for the shortest time necessary to attain compliance, but in no case shall exceed 1 year.

(5)(i) For the purposes of this subpart, the Administrator (or the State with an approved permit program) will notify the owner or operator in writing of his/her intention to deny approval of a request for an extension of compliance submitted under either § 63.6(i)(4) or § 63.6(i)(5) within 60 calendar days after receipt of sufficient information to evaluate the request.

(ii) In addition, for purposes of this subpart, if the Administrator does not notify the owner or operator in writing of his/her intention to deny approval within 60 calendar days after receipt of sufficient information to evaluate a request for an extension of compliance, then the request shall be considered approved.

(6)(i) For the purposes of this subpart, the Administrator (or the State) will notify the owner or operator in

writing of the status of his/her application submitted under §63.6(i)(4)(ii) (that is, whether the application contains sufficient information to make a determination) within 30 calendar days after receipt of the original application and within 30 calendar days after receipt of any supplementary information that is submitted, rather than 15 calendar days as provided for in §63.6(i)(13)(i).

(ii) In addition, for the purposes of this subpart, if the Administrator does not notify the owner or operator in writing of the status of his/her application within 30 calendar days after receipt of the original application and within 30 calendar days after receipt of any supplementary information that is submitted, then the information in the application or the supplementary information is to be considered sufficient upon which to make a determination.

(7) For the purposes of this subpart, each owner or operator who has submitted an extension request application under §63.6(i)(5) is to be provided 30 calendar days to present additional information or arguments to the Administrator after he/she is notified that the application is not complete, rather than 15 calendar days as provided for in §63.6(i)(13)(ii).

(8) For the purposes of this subpart, each owner or operator is to be provided 30 calendar days to present additional information to the Administrator after he/she is notified of the intended denial of a compliance extension request submitted under either §63.6(i)(4) or §63.6(i)(5), rather than 15 calendar days as provided for in §63.6(1)(12)(iii)(B) and §63.6(i)(13)(iii)(B).

(9) For the purposes of this subpart, a final determination to deny any request for an extension submitted under either §63.6(i)(4) or §63.6(i)(5) will be made within 60 calendar days after presentation of additional information or argument (if the application is complete), or within 60 calendar days after the final date specified for the presentation if no presentation is made, rather than 30 calendar days as provided for in §63.6(i)(12)(iv) and §63.6(i)(13)(iv).

(10) For the purposes of compliance with the requirements of §63.5(b)(4) of the General Provisions and this subpart, owners or operators of existing primer or topcoat application operations and depainting operations who construct or reconstruct a spray booth or hangar that does not have the potential to emit 10 tons/yr or more of an individual inorganic HAP or 25 tons/yr or more of all inorganic HAP combined shall only be required to notify the Administrator of such construction or reconstruction on an annual basis. Notification shall be submitted on or before March 1 of each year and shall include the information required in §63.5(b)(4) for each such spray booth or hangar constructed or reconstructed during the prior calendar year, except that such information shall be limited to inorganic HAP's. No advance notification or written approval from the Administrator pursuant to §63.5(b)(3) shall be required for the construction or reconstruction of such a spray booth or hangar unless the booth or hangar has the potential to emit 10 tons/yr or more of an individual inorganic HAP or 25 tons/yr or more of all inorganic HAP combined.

(b) *Startup, shutdown, and malfunction plan.* Each owner or operator that uses an air pollution control device or equipment to control HAP emissions shall prepare and operate in accordance with a startup, shutdown, and malfunction plan in accordance with §63.6. Dry particulate filter systems operated per the manufacturer's instructions are exempt from a startup, shutdown, and malfunction plan. A startup, shutdown, and malfunction plan shall be prepared for facilities using locally prepared operating procedures. In addition to the information required in §63.6, this plan shall also include the following provisions:

(1) The plan shall specify the operation and maintenance criteria for each air pollution control device or equipment and shall include a standardized checklist to document the operation and maintenance of the equipment;

(2) The plan shall include a systematic procedure for identifying malfunctions and for reporting them immediately to supervisory personnel; and

(3) The plan shall specify procedures to be followed to ensure that equipment or process malfunctions due to

poor maintenance or other preventable conditions do not occur.

(c) An owner or operator who uses an air pollution control device or equipment not listed in this subpart shall submit a description of the device or equipment, test data verifying the performance of the device or equipment in controlling organic HAP and/or VOC emissions, as appropriate, and specific operating parameters that will be monitored to establish compliance with the standards to the Administrator for approval not later than 120 days prior to the compliance date.

(d) Instead of complying with the individual coating limits in §§ 63.745 and 63.747, a facility may choose to comply with the averaging provisions specified in paragraphs (d)(1) through (d)(6) of this section.

(1) Each owner or operator of a new or existing source shall use any combination of primers, topcoats (including self-priming topcoats), Type I chemical milling maskants, or Type II chemical milling maskants such that the monthly volume-weighted average organic HAP and VOC contents of the combination of primers, topcoats, Type I chemical milling maskants, or Type II chemical milling maskants, as determined in accordance with the applicable procedures set forth in § 63.750, complies with the specified content limits in §§ 63.745(c) and 63.747(c), unless the permitting agency specifies a shorter averaging period as part of an ambient ozone control program.

(2) Averaging is allowed only for uncontrolled primers, topcoats (including self-priming topcoats), Type I chemical milling maskants, or Type II chemical milling maskants.

(3) Averaging is not allowed between primers and topcoats (including self-priming topcoats).

(4) Averaging is not allowed between Type I and Type II chemical milling maskants.

(5) Averaging is not allowed between primers and chemical milling maskants, or between topcoats and chemical milling maskants.

(6) Each averaging scheme shall be approved in advance by the permitting agency and adopted as part of the facility's title V permit.

[60 FR 45956, Sept. 1, 1996, as amended at 63 FR 15017, Mar. 27, 1998]

§ 63.744 Standards: Cleaning operations.

(a) *Housekeeping measures.* Each owner or operator of a new or existing cleaning operation subject to this subpart shall comply with the requirements in these paragraphs unless the cleaning solvent used is identified in Table 1 of this section or contains HAP and VOC below the de minimis levels specified in § 63.741(f).

(1) Place cleaning solvent-laden cloth, paper, or any other absorbent applicators used for cleaning in bags or other closed containers upon completing their use. Ensure that these bags and containers are kept closed at all times except when depositing or removing these materials from the container. Use bags and containers of such design so as to contain the vapors of the cleaning solvent. Cotton-tipped swabs used for very small cleaning operations are exempt from this requirement.

(2) Store fresh and spent cleaning solvents, except semi-aqueous solvent cleaners, used in aerospace cleaning operations in closed containers.

(3) Conduct the handling and transfer of cleaning solvents to or from enclosed systems, vats, waste containers, and other cleaning operation equipment that hold or store fresh or spent cleaning solvents in such a manner that minimizes spills.

(b) *Hand-wipe cleaning.* Each owner or operator of a new or existing hand-wipe cleaning operation (excluding cleaning of spray gun equipment performed in accordance with paragraph (c) of this section) subject to this subpart shall use cleaning solvents that meet one of the requirements specified in paragraphs (b)(1), (b)(2), and (b)(3) of this section. Cleaning solvent solutions that contain HAP and VOC below the de minimis levels specified in § 63.741(f) are exempt from the requirements in paragraphs (b)(1), (b)(2), and (b)(3) of this section.

(1) Meet one of the composition requirements in Table 1 of this section;

(2) Have a composite vapor pressure of 45 mm Hg (24.1 in. H_2O) or less at 20 °C (68 °F); or

(3) Demonstrate that the volume of hand-wipe solvents used in cleaning operations has been reduced by at least 60% from a baseline adjusted for production. The baseline shall be established as part of an approved alternative plan administered by the State. Demonstrate that the volume of hand-wipe cleaning solvents used in cleaning operations has been reduced by at least 60 percent from a baseline adjusted for production. The baseline shall be calculated using data from 1996 and 1997, or as otherwise agreed upon by the Administrator or delegated State Authority. The baseline shall be approved by the Administrator or delegated State Authority and shall be included as part of the facility's title V or part 70 permit.

(c) *Spray gun cleaning.* Each owner or operator of a new or existing spray gun cleaning operation subject to this subpart in which spray guns are used for the application of coatings or any other materials that require the spray guns to be cleaned shall use one or more of the techniques, or their equivalent, specified in paragraphs (c)(1) through (c)(4) of this section. Spray gun cleaning operations using cleaning solvent solutions that contain HAP and VOC below the de minimis levels specified in § 63.741(f) are exempt from the requirements in paragraphs (c)(1) through (c)(4) of this section.

(1)(i) Enclosed system. Clean the spray gun in an enclosed system that is closed at all times except when inserting or removing the spray gun. Cleaning shall consist of forcing solvent through the gun.

(ii) If leaks are found during the monthly inspection required in § 63.751(a), repairs shall be made as soon as practicable, but no later than 15 days after the leak was found. If the leak is not repaired by the 15th day after detection, the cleaning solvent shall be removed, and the enclosed cleaner shall be shut down until the leak is repaired or its use is permanently discontinued.

(2) *Nonatomized cleaning.* Clean the spray gun by placing cleaning solvent in the pressure pot and forcing it through the gun with the atomizing cap in place. No atomizing air is to be used. Direct the cleaning solvent from the spray gun into a vat, drum, or other waste container that is closed when not in use.

(3) Disassembled spray gun cleaning. Disassemble the spray gun and clean the components by hand in a vat, which shall remain closed at all times except when in use. Alternatively, soak the components in a vat, which shall remain closed during the soaking period and when not inserting or removing components.

(4) *Atomizing cleaning.* Clean the spray gun by forcing the cleaning solvent through the gun and direct the resulting atomized spray into a waste container that is fitted with a device designed to capture the atomized cleaning solvent emissions.

(5) Cleaning of the nozzle tips of automated spray equipment systems, except for robotic systems that can be programmed to spray into a closed container, shall be exempt from the requirements of paragraph (c) of this section.

(d) *Flush cleaning.* Each owner or operator of a flush cleaning operation subject to this subpart (excluding those in which Table 1 or semi-aqueous cleaning solvents are used) shall empty the used cleaning solvent each time aerospace parts or assemblies, or components of a coating unit (with the exception of spray guns) are flush cleaned into an enclosed container or collection system that is kept closed when not in use or into a system with equivalent emission control.

(e) *Exempt cleaning operations.* The following cleaning operations are exempt from the requirements of paragraph (b) of this section:

(1) Cleaning during the manufacture, assembly, installation, maintenance, or testing of components of breathing oxygen systems that are exposed to the breathing oxygen;

(2) Cleaning during the manufacture, assembly, installation, maintenance, or testing of parts, subassemblies, or assemblies that are exposed to strong oxidizers or reducers (e.g., nitrogen tetroxide, liquid oxygen, or hydrazine);

(3) Cleaning and surface activation prior to adhesive bonding;

(4) Cleaning of electronic parts and assemblies containing electronic parts;

(5) Cleaning of aircraft and ground support equipment fluid systems that are exposed to the fluid, including air-to-air heat exchangers and hydraulic fluid systems;

(6) Cleaning of fuel cells, fuel tanks, and confined spaces;

(7) Surface cleaning of solar cells, coated optics, and thermal control surfaces;

(8) Cleaning during fabrication, assembly, installation, and maintenance of upholstery, curtains, carpet, and other textile materials used in the interior of the aircraft;

(9) Cleaning of metallic and nonmetallic materials used in honeycomb cores during the manufacture or maintenance of these cores, and cleaning of the completed cores used in the manufacture of aerospace vehicles or components;

(10) Cleaning of aircraft transparencies, polycarbonate, or glass substrates;

(11) Cleaning and cleaning solvent usage associated with research and development, quality control, and laboratory testing;

(12) Cleaning operations, using nonflamable liquids, conducted within five feet of energized electrical systems. Energized electrical systems means any AC or DC electrical circuit on an assembled aircraft once electrical power is connected, including interior passenger and cargo areas, wheel wells and tail sections; and

(13) Cleaning operations identified as essential uses under the Montreal Protocol for which the Administrator has allocated essential use allowances or exemptions in 40 CFR 82.4.

TABLE 1.—COMPOSITION REQUIREMENTS FOR APPROVED CLEANING SOLVENTS

Cleaning solvent type	Composition requirements
Aqueous	Cleaning solvents in which water is the primary ingredient (≥80 percent of cleaning solvent solution as applied must be water). Detergents, surfactants, and bioenzyme mixtures and nutrients may be combined with the water along with a variety of additives, such as organic solvents (e.g., high boiling point alcohols), builders, saponifiers, inhibitors, emulsifiers, pH buffers, and antifoaming agents. Aqueous solutions must have a flash point greater than 93 °C (200° F) (as reported by the manufacturer), and the solution must be miscible with water.
Hydrocarbon-based	Cleaners that are composed of photochemically reactive hydrocarbons and/or oxygenated hydrocarbons and have a maximum vapor pressure of 7 mm Hg at 20 °C (3.75 in. H_2O and 68 °F). These cleaners also contain no HAP.

[60 FR 45956, Sept. 1, 1996, as amended at 63 FR 15018, Mar. 27 1998; 63 FR 46533, Sept. 1, 1998]

§ 63.745 Standards: Primer and topcoat application operations.

(a) Each owner or operator of a new or existing primer or topcoat application operation subject to this subpart shall comply with the requirements specified in paragraph (c) of this section for those coatings that are uncontrolled (no control device is used to reduce organic HAP emissions from the operation), and in paragraph (d) of this section for those coatings that are controlled (organic HAP emissions from the operation are reduced by the use of a control device). Aerospace equipment that is no longer operational, intended for public display, and not easily capable of being moved is exempt from the requirements of this section.

(b) Each owner or operator shall conduct the handling and transfer of primers and topcoats to or from containers, tanks, vats, vessels, and piping systems in such a manner that minimizes spills.

(c) *Uncontrolled coatings—organic HAP and VOC content levels.* Each owner or operator shall comply with the organic HAP and VOC content limits specified in paragraphs (c)(1) through (c)(4) of this section for those coatings that are uncontrolled.

(1) Organic HAP emissions from primers shall be limited to an organic HAP content level of no more than: 350 g/L (2.9 lb/gal) of primer (less water) as applied or 540 g/L (4.5 lb/gal) of primer (less water) as applied for general aviation rework facilities.

(2) VOC emissions from primers shall be limited to a VOC content level of no more than: 350 g/L (2.9 lb/gal) of primer (less water and exempt solvents) as applied or 540 g/L (4.5 lb/gal) of primer (less water and exempt solvents) as applied for general aviation rework facilities.

(3) Organic HAP emissions from topcoats shall be limited to an organic HAP content level of no more than: 420 g/L (3.5 lb/gal) of coating (less water) as applied or 540 g/L (4.5 lb/gal) of coating (less water) as applied for general aviation rework facilities. Organic HAP emissions from self-priming topcoats shall be limited to an organic HAP content level of no more than: 420 g/L (3.5 lb/gal) of self-priming topcoat (less water) as applied or 540 g/L (4.5 lb/gal) of self-priming topcoat (less water) as applied for general aviation rework facilities.

(4) VOC emissions from topcoats shall be limited to a VOC content level of no more than: 420 g/L (3.5 lb/gal) of coating (less water and exempt solvents) as applied or 540 g/L (4.5 lb/gal) of coating (less water and exempt solvents) as applied for general aviation rework facilities. VOC emissions from self-priming topcoats shall be limited to a VOC content level of no more than: 420 g/L (3.5 lb/gal) of self-priming topcoat (less water and exempt solvents) as applied or 540 g/L (4.5 lb/gal) of self-priming topcoat (less water) as applied for general aviation rework facilities.

(d) *Controlled coatings—control system requirements.* Each control system shall reduce the operation's organic HAP and VOC emissions to the atmosphere by 81% or greater, taking into account capture and destruction or removal efficiencies, as determined using the procedures in § 63.750(g) when a carbon adsorber is used and in § 63.750(h) when a control device other than a carbon adsorber is used.

(e) *Compliance methods.* Compliance with the organic HAP and VOC content limits specified in paragraphs (c)(1) through (c)(4) of this section shall be accomplished by using the methods specified in paragraphs (e)(1) and (e)(2) of this section either by themselves or in conjunction with one another.

(1) Use primers and topcoats (including self-priming topcoats) with HAP and VOC content levels equal to or less than the limits specified in paragraphs (c)(1) through (c)(4) of this section; or

(2) Use the averaging provisions described in § 63.743(d).

(f) *Application equipment.* Except as provided in paragraph (f)(3) of this section, each owner or operator of a new or existing primer or topcoat (including self-priming topcoat) application operation subject to this subpart in which any of the coatings contain organic HAP or VOC shall comply with the requirements specified in paragraphs (f)(1) and (f)(2) of this section.

(1) All primers and topcoats (including self-priming topcoats) shall be applied using one or more of the application techniques specified in paragraphs (f)(1)(i) through (f)(1)(ix) of this section.

(i) Flow/curtain coat application;

(ii) Dip coat application;

(iii) Roll coating;

(iv) Brush coating;

(v) Cotton-tipped swab application;

(vi) Electrodeposition (dip) coating;

(vii) High volume low pressure (HVLP) spraying;

(viii) Electrostatic spray application; or

(ix) Other coating application methods that achieve emission reductions equivalent to HVLP or electrostatic spray application methods, as determined according to the requirements in § 63.750(i).

(2) All application devices used to apply primers or topcoats (including self-priming topcoats) shall be operated according to company procedures, local specified operating procedures, and/or the manufacturer's specifications, whichever is most stringent, at alltimes. Equipment modified by the facility shall maintain a transfer efficiency equivalent to HVLP and electrostatic spray application techniques.

(3) The following situations are exempt from the requirements of paragraph (f)(1) of this section:

(i) Any situation that normally requires the use of an airbrush or an extension on the spray gun to properly reach limited access spaces;

(ii) The application of coatings that contain fillers that adversely affect

atomization with HVLP spray guns and that the permitting agency has determined cannot be applied by any of the application methods specified in paragraph (f)(1) of this section;

(iii) The application of coatings that normally have a dried film thickness of less than 0.0013 centimeter (0.0005 in.) and that the permitting agency has determined cannot be applied by any of the application methods specified in paragraph (f)(1) of this section;

(iv) The use of airbrush application methods for stenciling, lettering, and other identification markings;

(v) The use of hand-held spray can application methods; and

(vi) Touch-up and repair operations.

(g) *Inorganic HAP emissions.* Except as provided in paragraph (g)(4) of this section, each owner or operator of a new or existing primer or topcoat application operation subject to this subpart in which any of the coatings that are spray applied contain inorganic HAP, shall comply with the applicable requirements in paragraphs (g)(1) through (g)(3) of this section.

(1) Apply these coatings in a booth or hangar in which air flow is directed downward onto or across the part or assembly being coated and exhausted through one or more outlets.

(2) Control the air stream from this operation as follows:

(i) For existing sources, the owner or operator must choose one of the following:

(A) Before exhausting it to the atmosphere, pass the air stream through a dry particulate filter system certified using the methods described in § 63.750(o) to meet or exceed the efficiency data points in Tables 1 and 2 of this section; or

TABLE 1.—TWO-STAGE ARRESTOR; LIQUID PHASE CHALLENGE FOR EXISTING SOURCES

Filtration efficiency requirement, %	Aerodynamic particle size range, µm
>90	>5.7
>50	>4.1
>10	>2.2

TABLE 2.—TWO-STAGE ARRESTOR; SOLID PHASE CHALLENGE FOR EXISTING SOURCES

Filtration efficiency requirement, %	Aerodynamic particle size range, µm
>90	>8.1
>50	>5.0
>10	>2.6

(B) Before exhausting it to the atmosphere, pass the air stream through a waterwash system that shall remain in operation during all coating application operations; or

(C) Before exhausting it to the atmosphere, pass the air stream through an air pollution control system that meets or exceeds the efficiency data points in Tables 1 and 2 of this section and is approved by the permitting authority.

(ii) For new sources, either:

(A) Before exhausting it to the atmosphere, pass the air stream through a dry particulate filter system certified using the methods described in § 63.750(o) to meet or exceed the efficiency data points in Tables 3 and 4 of this section; or

TABLE 3.—THREE-STAGE ARRESTOR; LIQUID PHASE CHALLENGE FOR NEW SOURCES

Filtration efficiency requirement, %	Aerodynamic particle size range, µm
>95	>2.0
>80	>1.0
>65	>0.42

TABLE 4.—THREE-STAGE ARRESTOR; SOLID PHASE CHALLENGE FOR NEW SOURCES

Filtration efficiency requirement, %	Aerodynamic particle size range, µm
>95	>2.5
>85	>1.1
>75	>0.70

(B) Before exhausting it to the atmosphere, pass the air stream through an air pollution control system that meets or exceeds the efficiency data points in Tables 3 and 4 of this section and is approved by the permitting authority.

(iii) Owners or operators of new sources that have commenced construction or reconstruction after June 6, 1994 but prior to October 29, 1996 may

comply with the following requirements in lieu of the requirements in paragraph (g)(2)(ii) of this section:

(A) Pass the air stream through either a two-stage dry particulate filter system or a waterwash system before exhausting it to the atmosphere.

(B) If the primer or topcoat contains chromium or cadmium, control shall consist of a HEPA filter system, three-stage filter system, or other control system equivalent to the three stage filter system as approved by the permitting agency.

(iv) If a dry particulate filter system is used, the following requirements shall be met:

(A) Maintain the system in good working order;

(B) Install a differential pressure gauge across the filter banks;

(C) Continuously monitor the pressure drop across the filter and read and record the pressure drop once per shift; and

(D) Take corrective action when the pressure drop exceeds or falls below the filter manufacturer's recommended limit(s).

(v) If a conventional waterwash system is used, continuously monitor the water flow rate and read and record the water flow rate once per shift. If a pumpless system is used, continuously monitor the booth parameter(s) that indicate performance of the booth per the manufacturer's recommendations to maintain the booth within the acceptable operating efficiency range and read and record the parameters once per shift.

(3) If the pressure drop across the dry particulate filter system, as recorded pursuant to § 63.752(d)(1), is outside the limit(s) specified by the filter manufacturer or in locally prepared operating procedures, shut down the operation immediately and take corrective action. If the water path in the waterwash system fails the visual continuity/flow characteristics check, or the water flow rate recorded pursuant to § 63.752(d)(2) exceeds the limit(s) specified by the booth manufacturer or in locally prepared operating procedures, or the booth manufacturer's or locally prepared maintenance procedures for the filter or waterwash system have not been performed as scheduled, shut down the operation immediately and take corrective action. The operation shall not be resumed until the pressure drop or water flow rate is returned within the specified limit(s).

(4) The requirements of paragraphs (g)(1) through (g)(3) of this section do not apply to the following:

(i) Touch-up of scratched surfaces or damaged paint;

(ii) Hole daubing for fasteners;

(iii) Touch-up of trimmed edges;

(iv) Coating prior to joining dissimilar metal components;

(v) Stencil operations performed by brush or air brush;

(vi) Section joining;

(vii) Touch-up of bushings and other similar parts;

(viii) Sealant detackifying;

(ix) Painting parts in an area identified in a title V permit, where the permitting authority has determined that it is not technically feasible to paint the parts in a booth; and

(x) The use of hand-held spray can application methods.

[60 FR 45956, Sept. 1, 1996, as amended at 63 FR 15019, Mar. 27, 1998; 63 FR 46533, Sept. 1, 1998]

§ 63.746 Standards: Depainting operations.

(a) *Applicability*. Each owner or operator of a new or existing depainting operation subject to this subpart shall comply with the requirements in paragraphs (a)(1) through (a)(3) of this section, and with the requirements specified in paragraph (b) where there are no controls for organic HAP, or paragraph (c) where organic HAP are controlled using a control system. This section does not apply to an aerospace manufacturing or rework facility that depaints six or less completed aerospace vehicles in a calendar year.

(1) The provisions of this section apply to the depainting of the outer surface areas of completed aerospace vehicles, including the fuselage, wings, and vertical and horizontal stabilizers of the aircraft, and the outer casing and stabilizers of missiles and rockets. These provisions do not apply to the depainting of parts or units normally removed from the aerospace vehicle for depainting. However, depainting of wings and stabilizers is always subject

to the requirements of this section regardless of whether their removal is considered by the owner or operator to be normal practice for depainting.

(2) Aerospace vehicles or components that are intended for public display, no longer operational, and not easily capable of being moved are exempt from the requirements of this section.

(3) The following depainting operations are exempt from the requirements of this section:

(i) Depainting of radomes; and

(ii) Depainting of parts, subassemblies, and assemblies normally removed from the primary aircraft structure before depainting.

(b)(1) *HAP emissions—non-HAP chemical strippers and technologies.* Except as provided in paragraphs (b)(2) and (b)(3) of this section, each owner or operator of a new or existing aerospace depainting operation subject to this subpart shall emit no organic HAP from chemical stripping formulations and agents or chemical paint softeners.

(2) Where non-chemical based equipment is used to comply with paragraph (b)(1) of this section, either in total or in part, each owner or operator shall operate and maintain the equipment according to the manufacturer's specifications or locally prepared operating procedures. During periods of malfunctions of such equipment, each owner or operator may use substitute materials during the repair period provided the substitute materials used are those available that minimize organic HAP emissions. In no event shall substitute materials be used for more than 15 days annually, unless such materials are organic HAP-free.

(3) Each owner or operator of a new or existing depainting operation shall not, on an annual average basis, use more than 26 gallons of organic HAP-containing chemical strippers or alternatively 190 pounds of organic HAP per commercial aircraft depainted; or more than 50 gallons of organic HAP-containing chemical strippers or alternatively 365 pounds of organic HAP per military aircraft depainted for spot stripping and decal removal.

(4) Each owner or operator of a new or existing depainting operation complying with paragraph (b)(2), that generates airborne inorganic HAP emissions from dry media blasting equipment, shall also comply with the requirements specified in paragraphs (b)(4)(i) through (b)(4)(v) of this section.

(i) Perform the depainting operation in an enclosed area, unless a closed-cycle depainting system is used.

(ii)(A) For existing sources pass any air stream removed from the enclosed area or closed-cycle depainting system through a dry particulate filter system, certified using the method described in § 63.750(o) to meet or exceed the efficiency data points in Tables 1 and 2 of § 63.745, through a baghouse, or through a waterwash system before exhausting it to the atmosphere.

(B) For new sources pass any air stream removed from the enclosed area or closed-cycle depainting system through a dry particulate filter system certified using the method described in § 63.750(o) to meet or exceed the efficiency data points in Tables 3 and 4 of § 63.745 or through a baghouse before exhausting it to the atmosphere.

(c) Owners or operators of new sources that have commenced construction or reconstruction after June 6, 1994 but prior to October 29, 1996 may comply with the following requirements in lieu of the requirements in paragraph (b)(4)(ii)(B) of this section:

(*1*) Pass the air stream through either a two-stage dry particulate filter system or a waterwash system before exhausting it to the atmosphere.

(*2*) If the coating being removed contains chromium or cadmium, control shall consist of a HEPA filter system, three-stage filter system, or other control system equivalent to the three-stage filter system as approved by the permitting agency.

(iii) If a dry particulate filter system is used, the following requirements shall be met:

(A) Maintain the system in good working order;

(B) Install a differential pressure gauge across the filter banks;

(C) Continuously monitor the pressure drop across the filter, and read and record the pressure drop once per shift; and

(D) Take corrective action when the pressure drop exceeds or falls below the

filter manufacturer's recommended limits.

(iv) If a waterwash system is used, continuously monitor the water flow rate, and read and record the water flow rate once per shift.

(v) If the pressure drop, as recorded pursuant to § 63.752(e)(7), is outside the limit(s) specified by the filter manufacturer or in locally prepared operating procedures, whichever is more stringent, shut down the operation immediately and take corrective action. If the water path in the waterwash system fails the visual continuity/flow characteristics check, as recorded pursuant to § 63.752(e)(7), or the water flow rate, as recorded pursuant to § 63.752(d)(2), exceeds the limit(s) specified by the booth manufacturer or in locally prepared operating procedures, or the booth manufacturer's or locally prepared maintenance procedures for the filter or waterwash system have not been performed as scheduled, shut down the operation immediately and take corrective action. The operation shall not be resumed until the pressure drop or water flow rate is returned within the specified limit(s).

(5) Mechanical and hand sanding operations are exempt from the requirements in paragraph (b)(4) of this section.

(c) *Organic HAP emissions—organic HAP-containing chemical strippers.* Each owner or operator of a new or existing organic HAP-containing chemical stripper depainting operation subject to this subpart shall comply with the requirements specified in this paragraph.

(1) All organic HAP emissions from the operation shall be reduced by the use of a control system. Each control system that was installed before the effective date shall reduce the operations' organic HAP emissions to the atmosphere by 81 percent or greater, taking into account capture and destruction or removal efficiencies.

(2) Each control system installed on or after the effective date shall reduce organic HAP emissions to the atmosphere by 95 percent or greater. Reduction shall take into account capture and destruction or removal efficiencies, and may take into account the volume of chemical stripper used relative to baseline levels (e.g., the 95 percent efficiency may be achieved by controlling emissions at 81 percent efficiency with a control system and using 74 percent less stripper than in baseline applications). The baseline shall be calculated using data from 1996 and 1997, which shall be on a usage per aircraft or usage per square foot of surface basis.

(3) The capture and destruction or removal efficiencies are to be determined using the procedures in § 63.750(g) when a carbon adsorber is used and those in § 63.750(h) when a control device other than a carbon adsorber is used.

[60 FR 45956, Sept. 1, 1996, as amended at 63 FR 15020, Mar. 27, 1998; 63 FR 46533, Sept. 1, 1998]

§ 63.747 Standards: Chemical milling maskant application operations.

(a) Each owner or operator of a new or existing chemical milling maskant operation subject to this subpart shall comply with the requirements specified in paragraph (c) of this section for those chemical milling maskants that are uncontrolled (no control device is used to reduce organic HAP emissions from the operation) and in paragraph (d) of this section for those chemical milling maskants that are controlled (organic HAP emissions from the operation are reduced by the use of a control device).

(b) Each owner or operator shall conduct the handling and transfer of chemical milling maskants to or from containers, tanks, vats, vessels, and piping systems in such a manner that minimizes spills.

(c) *Uncontrolled maskants—organic HAP and VOC content levels.* Each owner or operator shall comply with the organic HAP and VOC content limits specified in paragraphs (c)(1) and (c)(2) of this section for each chemical milling maskant that is uncontrolled.

(1) Organic HAP emissions from chemical milling maskants shall be limited to organic HAP content levels of no more than 622 grams of organic HAP per liter (5.2 lb/gal) of Type I chemical milling maskant (less water) as applied, and no more than 160 grams of organic HAP per liter (1.3 lb/gal) of Type II chemical milling maskant (less water) as applied.

(2) VOC emissions from chemical milling maskants shall be limited to VOC content levels of no more than 622 grams of VOC per liter (5.2 lb/gal) of Type I chemical milling maskant (less water and exempt solvents) as applied, and no more than 160 grams of VOC per liter (1.3 lb/gal) of Type II chemical milling maskant (less water and exempt solvents) as applied.

(3) The requirements of paragraphs (c)(1) and (c)(2) of this section do not apply to the following:

(i) Touch-up of scratched surfaces or damaged maskant; and

(ii) Touch-up of trimmed edges.

(d) *Controlled maskants—control system requirements.* Each control system shall reduce the operation's organic HAP and VOC emissions to the atmosphere by 81% or greater, taking into account capture and destruction or removal efficiencies, as determined using the procedures in § 63.750(g) when a carbon adsorber is used and in § 63.750(h) when a control device other than a carbon adsorber is used.

(e) *Compliance methods.* Compliance with the organic HAP and VOC content limits specified in paragraphs (c)(1) and (c)(2) of this section may be accomplished by using the methods specified in paragraphs (e)(1) and (e)(2) of this section either by themselves or in conjunction with one another.

(1) Use chemical milling maskants with HAP and VOC content levels equal to or less than the limits specified in paragraphs (c)(1) and (c)(2) of this section.

(2) Use the averaging provisions described in § 63.743(d).

[60 FR 45956, Sept. 1, 1996, as amended at 63 FR 15021, Mar. 27, 1998]

§ 63.748 Standards: Handling and storage of waste.

Except as provided in § 63.741(e), the owner or operator of each facility subject to this subpart that produces a waste that contains HAP shall conduct the handling and transfer of the waste to or from containers, tanks, vats, vessels, and piping systems in such a manner that minimizes spills.

§ 63.749 Compliance dates and determinations.

(a) *Compliance dates.* (1) Each owner or operator of an existing affected source subject to this subpart shall comply with the requirements of this subpart by September 1, 1998, except as specified in paragraph (a)(2) of this section. Owners or operators of new affected sources subject to this subpart shall comply on the effective date or upon startup, whichever is later. In addition, each owner or operator shall comply with the compliance dates specified in § 63.6(b) and (c).

(2) Owners or operators of existing primer or topcoat application operations and depainting operations who construct or reconstruct a spray booth or hangar must comply with the new source requirements for inorganic HAP specified in §§ 63.745(g)(2)(ii) and 63.746(b)(4) for that new spray booth or hangar upon startup. Such sources must still comply with all other existing source requirements by September 1, 1998.

(b) *General.* Each facility subject to this subpart shall be considered in noncompliance if the owner or operator fails to submit a startup, shutdown, and malfunction plan as required by § 63.743(b) or uses a control device other than one specified in this subpart that has not been approved by the Administrator, as required by § 63.743(c).

(c) *Cleaning operations.* Each cleaning operation subject to this subpart shall be considered in noncompliance if the owner or operator fails to institute and carry out the housekeeping measures required under § 63.744(a). Incidental emissions resulting from the activation of pressure release vents and valves on enclosed cleaning systems are exempt from this paragraph.

(1) *Hand-wipe cleaning.* An affected hand-wipe cleaning operation shall be considered in compliance when all hand-wipe cleaning solvents, excluding those used for hand cleaning of spray gun equipment under § 63.744(c)(3), meet either the composition requirements specified in § 63.744(b)(1) or the vapor pressure requirement specified in § 63.744(b)(2).

(2) *Spray gun cleaning.* An affected spray gun cleaning operation shall be

considered in compliance when each of the following conditions is met:

(i) One of the four techniques specified in §63.744 (c)(1) through (c)(4) is used;

(ii) The technique selected is operated according to the procedures specified in §63.744 (c)(1) through (c)(4) as appropriate; and

(iii) If an enclosed system is used, monthly visual inspections are conducted and any leak detected is repaired within 15 days after detection. If the leak is not repaired by the 15th day after detection, the solvent shall be removed and the enclosed cleaner shall be shut down until the cleaner is repaired or its use is permanently discontinued.

(3) *Flush cleaning.* An affected flush cleaning operation shall be considered in compliance if the operating requirements specified in §63.744(d) are implemented and carried out.

(d) *Organic HAP and VOC content levels—primer and topcoat application operations*—(1) *Performance test periods.* For uncontrolled coatings that are not averaged, each 24 hours is considered a performance test. For compliant and non-compliant coatings that are averaged together, each 30-day period is considered a performance test, unless the permitting agency specifies a shorter averaging period as part of an ambient ozone control program. When using a control device other than a carbon adsorber, three 1-hour runs constitute the test period for the initial and any subsequent performance test. When using a carbon adsorber, each rolling material balance period is considered a performance test.

(2) *Initial performance tests.* If a control device is used, each owner or operator shall conduct an initial performance test to demonstrate compliance with the overall reduction efficiency specified in paragraph §63.745, unless a waiver is obtained under either §63.7(e)(2)(iv) or §63.7(h). The initial performance test shall be conducted according to the procedures and test methods specified in §63.7 and §63.750(g) for carbon adsorbers and in §63.750(h) for control devices other than carbon adsorbers. For carbon adsorbers, the initial performance test shall be used to establish the appropriate rolling material balance period for determining compliance. The procedures in paragraphs (d)(2)(i) through (d)(2)(vi) of this section shall be used in determining initial compliance with the provisions of this subpart for carbon adsorbers.

(i)(A) When either EPA Method 18 or EPA Method 25A is to be used in the determination of the efficiency of a fixed-bed carbon adsorption system with a common exhaust stack for all the individual carbon adsorber vessels pursuant to §63.750(g) (2) or (4), the test shall consist of three separate runs, each coinciding with one or more complete sequences through the adsorption cycles of all of the individual carbon adsorber vessels.

(B) When either EPA Method 18 or EPA Method 25A is to be used in the determination of the efficiency of a fixed-bed carbon adsorption system with individual exhaust stacks for each carbon adsorber vessel pursuant to §63.750(g) (3) or (4), each carbon adsorber vessel shall be tested individually. The test for each carbon adsorber vessel shall consist of three separate runs. Each run shall coincide with one or more complete adsorption cycles.

(ii) EPA Method 1 or 1A of appendix A of part 60 is used for sample and velocity traverses.

(iii) EPA Method 2, 2A, 2C, or 2D of appendix A of part 60 is used for velocity and volumetric flow rates.

(iv) EPA Method 3 of appendix A of part 60 is used for gas analysis.

(v) EPA Method 4 of appendix A of part 60 is used for stack gas moisture.

(vi) EPA Methods 2, 2A, 2C, 2D, 3, and 4 shall be performed, as applicable, at least twice during each test period.

(3) The primer application operation is considered in compliance when the conditions specified in paragraphs (d)(3)(i) through (d)(3)(iv) of this section, as applicable, and in paragraph (e) of this section are met. Failure to meet any one of the conditions identified in these paragraphs shall constitute noncompliance.

(i) For all uncontrolled primers, all values of H_i and H_a (as determined using the procedures specified in §63.750 (c) and (d)) are less than or equal to 350 grams of organic HAP per liter (2.9 lb/gal) of primer (less water)

as applied, and all values of G_i and G_a (as determined using the procedures specified in § 63.750 (e) and (f)) are less than or equal to 350 grams of organic VOC per liter (2.9 lb/gal) of primer (less water and exempt solvents) as applied.

(ii) If a control device is used:

(A) The overall control system efficiency, E_k, as determined using the procedures specified in § 63.750(g) for control systems containing carbon adsorbers and in § 63.750(h) for control systems with other control devices, is equal to or greater than 81% during the initial performance test and any subsequent performance test;

(B) If an incinerator other than a catalytic incinerator is used, the average combustion temperature for all 3-hour periods is greater than or equal to the average combustion temperature established under § 63.751(b)(11); and

(C) If a catalytic incinerator is used, the average combustion temperatures for all 3-hour periods are greater than or equal to the average combustion temperatures established under § 63.751(b)(12).

(iii)(A) Uses an application technique specified in § 63.745 (f)(1)(i) through (f)(1)(viii), or

(B) Uses an alternative application technique, as allowed under § 63.745(f)(1)(ix), such that the emissions of both organic HAP and VOC for the implementation period of the alternative application method are less than or equal to the emissions generated using HVLP or electrostatic spray application methods as determined using the procedures specified in § 63.750(i).

(iv) Operates all application techniques in accordance with the manufacturer's specifications or locally prepared operating procedures, whichever is more stringent.

(4) The topcoat application operation is considered in compliance when the conditions specified in paragraphs (e)(4)(i) through (e)(4)(iv) of this section, as applicable, and in paragraph (f) of this section are met. Failure to meet any of the conditions identified in these paragraphs shall constitute noncompliance.

(i) For all uncontrolled topcoats, all values of H_i and H_a(as determined using the procedures specified in § 63.750(c) and (d)) are less than or equal to 420 grams organic HAP per liter (3.5 lb/gal) of topcoat (less water) as applied, and all values of G_i and G_a (as determined using the procedures specified in § 63.750(e) and (f)) are less than or equal to 420 grams organic VOC per liter (3.5 lb/gal) of topcoat (less water and exempt solvents) as applied.

(ii) If a control device is used,

(A) The overall control system efficiency, E_k, as determined using the procedures specified in § 63.750(g) for control systems containing carbon adsorbers and in § 63.750(h) for control systems with other control devices, is equal to or greater than 81% during the initial performance test and any subsequent performance test;

(B) If an incinerator other than a catalytic incinerator is used, the average combustion temperature for all 3-hour periods is greater than or equal to the average combustion temperature established under § 63.751(b)(11); and

(C) If a catalytic incinerator is used, the average combustion temperatures for all 3-hour periods are greater than or equal to the average combustion temperatures established under § 63.751(b)(12).

(iii)(A) Uses an application technique specified in § 63.745 (f)(1)(i) through (f)(1)(viii); or

(B) Uses an alternative application technique, as allowed under § 63.745(f)(1)(ix), such that the emissions of both organic HAP and VOC for the implementation period of the alternative application method are less than or equal to the emissions generated using HVLP or electrostatic spray application methods as determined using the procedures specified in § 63.750(i).

(iv) Operates all application techniques in accordance with the manufacturer's specifications or locally prepared operating procedures.

(e) *Inorganic HAP emissions—primer and topcoat application operations.* For each primer or topcoat application operation that emits inorganic HAP, the operation is in compliance when:

(1) It is operated according to the requirements specified in § 63.745(g)(1) through (g)(3); and

(2) It is shut down immediately whenever the pressure drop or water

flow rate is outside the limit(s) established for them and is not restarted until the pressure drop or water flow rate is returned within these limit(s), as required under §63.745(g)(3).

(f) *Organic HAP emissions—Depainting operations*—(1) *Performance test periods.* When using a control device other than a carbon adsorber, three 1-hour runs constitute the test period for the initial and any subsequent performance test. When a carbon adsorber is used, each rolling material balance period is considered a performance test. Each 24-hour period is considered a performance test period for determining compliance with §63.746(b)(1). For uncontrolled organic emissions from depainting operations, each calendar year is considered a performance test period for determining compliance with the HAP limits for organic HAP-containing chemical strippers used for spot stripping and decal removal.

(2) *Initial performance tests.* If a control device is used, each owner or operator shall conduct an initial performance test to demonstrate compliance with the overall reduction efficiency specified in §63.746(c), unless a waiver is obtained under either §63.7(e)(2)(iv) or §63.7(h). The initial performance test shall be conducted according to the procedures and test methods specified in §63.7 and §63.750(g) for carbon adsorbers and in §63.750(h) for control devices other than carbon adsorbers. For carbon adsorbers, the initial performance test shall be used to establish the appropriate rolling material balance period for determining compliance. The procedures in paragraphs (2)(i) through (2)(vi) of this section shall be used in determining initial compliance with the provisions of this subpart for carbon adsorbers.

(i)(A) When either EPA Method 18 or EPA Method 25A is to be used in the determination of the efficiency of a fixed-bed carbon adsorption system with a common exhaust stack for all the individual carbon adsorber vessels pursuant to §63.750(g)(2) or (4), the test shall consist of three separate runs, each coinciding with one or more complete sequences through the adsorption cycles of all of the individual carbon adsorber vessels.

(B) When either EPA Method 18 or EPA Method 25A is to be used in the determination of the efficiency of a fixed-bed carbon adsorption system with individual exhaust stacks for each carbon adsorber vessel pursuant to §63.750(g) (3) or (4), each carbon adsorber vessel shall be tested individually. The test for each carbon adsorber vessel shall consist of three separate runs. Each run shall coincide with one or more complete adsorption cycles.

(ii) EPA Method 1 or 1A of appendix A of part 60 is used for sample and velocity traverses.

(iii) EPA Method 2, 2A, 2C, or 2D of appendix A of part 60 is used for velocity and volumetric flow rates.

(iv) EPA Method 3 of appendix A of part 60 is used for gas analysis.

(v) EPA Method 4 of appendix A of part 60 is used for stack gas moisture.

(vi) EPA Methods 2, 2A, 2C, 2D, 3, and 4 shall be performed, as applicable, at least twice during each test period.

(3) An organic HAP-containing chemical stripper depainting operation is considered in compliance when the conditions specified in paragraph (g)(3)(i) of this section are met.

(i) If a carbon adsorber (or other control device) is used, the overall control efficiency of the control system, as determined using the procedures specified in §63.750(g) (or other control device as determined using the procedures specified in §63.750(h)), is equal to or greater than 81% for control systems installed before the effective date, or equal to or greater than 95% for control systems installed on or after the effective date, during the initial performance test and all subsequent material balances (or performance tests, as appropriate).

(ii) For non-HAP depainting operations complying with §63.746(b)(1);

(A) For any spot stripping and decal removal, the value of C, as determined using the procedures specified in §63.750(j), is less than or equal to 26 gallons of organic HAP-containing chemical stripper or 190 pounds of organic HAP per commercial aircraft depainted calculated on a yearly average; and is less than or equal to 50 gallons of organic HAP-containing chemical stripper or 365 pounds of organic

HAP per military aircraft depainted calculated on a yearly average; and

(B) The requirements of § 63.746(b)(2) are carried out during malfunctions of non-chemical based equipment.

(g) *Inorganic HAP emissions—depainting operations.* Each depainting operation is in compliance when:

(1) The operating requirements specified in § 63.746(b)(4) are followed; and

(2) It is shut down immediately whenever the pressure drop or water flow rate is outside the limit(s) established for them and is not restarted until the pressure drop or water flow rate is returned within these limit(s), as required under § 63.746(b)(4)(v).

(h) *Chemical milling maskant application operations*—(1) *Performance test periods.* For uncontrolled chemical milling maskants that are not averaged, each 24-hour period is considered a performance test. For compliant and noncompliant chemical milling maskants that are averaged together, each 30-day period is considered a performance test, unless the permitting agency specifies a shorter period as part of an ambient ozone control program. When using a control device other than a carbon adsorber, three 1-hour runs constitute the test period for the initial and any subsequent performance test. When a carbon adsorber is used, each rolling material balance period is considered a performance test.

(2) *Initial performance tests.* If a control device is used, each owner or operator shall conduct an initial performance test to demonstrate compliance with the overall reduction efficiency specified in § 63.747(d), unless a waiver is obtained under either § 63.7(e)(2)(iv) or § 63.7(h). The initial performance test shall be conducted according to the procedures and test methods specified in § 63.7 and § 63.750(g) for carbon adsorbers and in § 63.750(h) for control devices other than carbon adsorbers. For carbon adsorbers, the initial performance test shall be used to establish the appropriate rolling material balance period for determining compliance. The procedures in paragraphs (h)(2) (i) through (vi) of this section shall be used in determining initial compliance with the provisions of this subpart for carbon adsorbers.

(i)(A) When either EPA Method 18 or EPA Method 25A is to be used in the determination of the efficiency of a fixed-bed carbon adsorption system with a common exhaust stack for all the individual carbon adsorber vessels pursuant to § 63.750(g) (2) or (4), the test shall consist of three separate runs, each coinciding with one or more complete sequences through the adsorption cycles of all of the individual carbon adsorber vessels.

(B) When either EPA Method 18 or EPA Method 25A is to be used in the determination of the efficiency of a fixed-bed carbon adsorption system with individual exhaust stacks for each carbon adsorber vessel pursuant to § 63.750(g) (3) or (4), each carbon adsorber vessel shall be tested individually. The test for each carbon adsorber vessel shall consist of three separate runs. Each run shall coincide with one or more complete adsorption cycles.

(ii) EPA Method 1 or 1A of appendix A of part 60 is used for sample and velocity traverses.

(iii) EPA Method 2, 2A, 2C, or 2D of appendix A of part 60 is used for velocity and volumetric flow rates.

(iv) EPA Method 3 of appendix A of part 60 is used for gas analysis.

(v) EPA Method 4 of appendix A of part 60 is used for stack gas moisture.

(vi) EPA Methods 2, 2A, 2C, 2D, 3, and 4 shall be performed, as applicable, at least twice during each test period.

(3) The chemical milling maskant application operation is considered in compliance when the conditions specified in paragraphs (i)(3)(i) and (i)(3)(ii) of this section are met.

(i) For all uncontrolled chemical milling maskants, all values of H_i and H_a (as determined using the procedures specified in § 63.750 (k) and (l)) are less than or equal to 622 grams of organic HAP per liter (5.2 lb/gal) of Type I chemical milling maskant as applied (less water), and 160 grams of organic HAP per liter (1.3 lb/gal) of Type II chemical milling maskant as applied (less water). All values of G_i and G_a (as determined using the procedures specified in § 63.750 (m) and (n)) are less than or equal to 622 grams of VOC per liter (5.2 lb/gal) of Type I chemical milling

maskant as applied (less water and exempt solvents), and 160 grams of VOC per liter (1.3 lb/gal) of Type II chemical milling maskant (less water and exempt solvents) as applied.

(ii) If a carbon adsorber (or other control device) is used, the overall control efficiency of the control system, as determined using the procedures specified in §63.750(g) (or systems with other control devices as determined using the procedures specified in §63.750(h)), is equal to or greater than 81% during the initial performance test period and all subsequent material balances (or performance tests, as appropriate).

(i) *Handling and storage of waste.* For those wastes subject to this subpart, failure to comply with the requirements specified in §63.748 shall be considered a violation.

[60 FR 45956, Sept. 1, 1996, as amended at 63 FR 15021, Mar. 27, 1998]

§63.750 Test methods and procedures.

(a) *Composition determination.* Compliance with the hand-wipe cleaning solvent approved composition list specified in §63.744(b)(1) for hand-wipe cleaning solvents shall be demonstrated using data supplied by the manufacturer of the cleaning solvent. The data shall identify all components of the cleaning solvent and shall demonstrate that one of the approved composition definitions is met.

(b) *Vapor pressure determination.* The composite vapor pressure of hand-wipe cleaning solvents used in a cleaning operation subject to this subpart shall be determined as follows:

(1) For single-component hand-wipe cleaning solvents, the vapor pressure shall be determined using MSDS or other manufacturer's data, standard engineering reference texts, or other equivalent methods.

(2) The composite vapor pressure of a blended hand-wipe solvent shall be determined by quantifying the amount of each organic compound in the blend using manufacturer's supplied data or a gas chromatographic analysis in accordance with ASTM E 260–91 (incorporated by reference as specified in §63.14 of subpart A of this part) and by calculating the composite vapor pressure of the solvent by summing the partial pressures of each component. The vapor pressure of each component shall be determined using manufacturer's data, standard engineering reference texts, or other equivalent methods. The following equation shall be used to determine the composite vapor pressure:

$$PP_c = \sum_{i=1}^{n} \frac{(W_i)(VP_i)/MW_i}{\frac{W_w}{MW_w} + \sum_{e=1}^{n} \frac{W_e}{MW_e} + \sum_{i=1}^{n} \frac{W_i}{MW_i}}$$

where:

W_i=Weight of the ''i''th VOC compound, grams.

W_w=Weight of water, grams.

W_e=Weight of non-HAP, nonVOC compound, grams.

MW_i=Molecular weight of the ''i''th VOC compound, g/g-mole.

MW_w=Molecular weight of water, g/g-mole.

MW_e=Molecular weight of exempt compound, g/g-mole.

PP_c=VOC composite partial pressure at 20 °C, mm Hg.

VP_i=Vapor pressure of the ''i''th VOC compound at 20 °C, mm Hg.

(c) *Organic HAP content level determination—compliant primers and topcoats.* For those uncontrolled primers and topcoats complying with the primer and topcoat organic HAP content limits specified in §63.745(c) without being averaged, the following procedures shall be used to determine the mass of organic HAP emitted per volume of coating (less water) as applied.

(1) For coatings that contain no exempt solvents, determine the total organic HAP content using manufacturer's supplied data or Method 24 of 40 CFR part 60, appendix A, to determine the VOC content. The VOC content shall be used as a surrogate for total HAP content for coatings that contain no exempt solvent. If there is a discrepancy between the manufacturer's formulation data and the results of the Method 24 analysis, compliance shall be based on the results from the Method 24 analysis.

When Method 24 is used to determine the VOC content of water-reducible coatings, the precision adjustment factors in Reference Method 24 shall be used. If the adjusted analytical VOC content is less than the formulation solvent content, then the analytical

VOC content should be set equal to the formulation solvent content.

(2) For each coating formulation as applied, determine the organic HAP weight fraction, water weight fraction (if applicable), and density from manufacturer's data. If these values cannot be determined using the manufacturer's data, the owner or operator shall submit an alternative procedure for determining their values for approval by the Administrator. Recalculation is required only when a change occurs in the coating formulation.

(3) For each coating as applied, calculate the mass of organic HAP emitted per volume of coating (lb/gal) less water as applied using equations 1, 2, and 3:

$$V_{wi} = \frac{D_{ci} W_{wi}}{D_w} \qquad \text{Eq. 1}$$

where

V_{wi}=volume (gal) of water in one gal of coating i.
D_{ci}=density (lb of coating per gal of coating) of coating i.
W_{wi}=weight fraction (expressed as a decimal) of water in coating i.
D_w=density of water, 8.33 lb/gal.

$$M_{Hi} = D_{ci} W_{Hi} \qquad \text{Eq. 2}$$

where

M_{Hi}=mass (lb) of organic HAP in one gal of coating i.
D_{ci}=density (lb of coating per gal of coating) of coating i.
W_{Hi}=weight fraction (expressed as a decimal) of organic HAP in coating i.

$$H_i = \frac{M_{Hi}}{(1 - V_{wi})} \qquad \text{Eq. 3}$$

where

H_i=mass of organic HAP emitted per volume of coating i (lb/gal) less water as applied.
M_{Hi}=mass (lb) of organic HAP in one gal of coating i.
V_{wi}=volume (gal) of water in one gal of coating i.

(d) *Organic HAP content level determination—averaged primers and topcoats.* For those uncontrolled primers and topcoats that are averaged together in order to comply with the primer and topcoat organic HAP content limits specified in §63.745(c), the following procedure shall be used to determine the monthly volume-weighted average mass of organic HAP emitted per volume of coating (less water) as applied, unless the permitting agency specifies a shorter averaging period as part of an ambient ozone control program.

(1)(i) Determine the total organic HAP weight fraction as applied of each coating. If any ingredients, including diluent solvent, are added to a coating prior to its application, the organic HAP weight fraction of the coating shall be determined at a time and location in the process after all ingredients have been added.

(ii) Determine the total organic HAP weight fraction of each coating as applied each month.

(A) If no changes have been made to a coating, either as supplied or as applied, or if a change has been made that has a minimal effect on the organic HAP content of the coating, the value previously determined may continue to be used until a change in formulation has been made by either the manufacturer or the user.

(B) If a change in formulation or a change in the ingredients added to the coating takes place, including the ratio of coating to diluent solvent, prior to its application, either of which results in a more than minimal effect on the organic HAP content of the coating, the total organic HAP weight fraction of the coating shall be redetermined.

(iii) Manufacturer's formulation data may be used to determine the total organic HAP content of each coating and any ingredients added to the coating prior to its application. If the total organic HAP content cannot be determined using the manufacturer's data, the owner or operator shall submit an alternative procedure for determining the total organic HAP weight fraction for approval by the Administrator.

(2)(i) Determine the volume both in total gallons as applied and in total gallons (less water) as applied of each coating. If any ingredients, including diluent solvents, are added prior to its application, the volume of each coating shall be determined at a time and location in the process after all ingredients (including any diluent solvent) have been added.

(ii) Determine the volume of each coating (less water) as applied each month, unless the permitting agency specifies a shorter period as part of an ambient ozone control program.

(iii) The volume applied may be determined from company records.

(3)(i) Determine the density of each coating as applied. If any ingredients, including diluent solvent, are added to a coating prior to its application, the density of the coating shall be determined at a time and location in the process after all ingredients have been added.

(ii) Determine the density of each coating as applied each month, unless the permitting agency specifies a shorter period as part of an ambient ozone control program.

(A) If no changes have been made to a coating, either as supplied or as applied, or if a change has been made that has a minimal effect on the density of the coating, then the value previously determined may continue to be used until a change in formulation has been made by either the manufacturer or the user.

(B) If a change in formulation or a change in the ingredients added to the coating takes place, including the ratio of coating to diluent solvent, prior to its application, either of which results in a more than minimal effect on the density of the coating, then the density of the coating shall be redetermined.

(iii) The density may be determined from company records, including manufacturer's data sheets. If the density of the coating cannot be determined using the company's records, including the manufacturer's data, then the owner or operator shall submit an alternative procedure for determining the density for approval by the Administrator.

(4) Calculate the total volume in gallons as applied (less water) by summing the individual volumes of each coating (less water) as applied, which were determined under paragraph (d)(2) of this section.

(5) Calculate the volume-weighted average mass of organic HAP in coatings emitted per unit volume (lb/gal) of coating (less water) as applied during each 30-day period using equation 4:

$$H_a = \frac{\sum_{i=1}^{n} W_{Hi} D_{ci} V_{ci}}{C_{lw}} \qquad \text{Eq. 4}$$

where

H_a=volume-weighted average mass of organic HAP emitted per unit volume of coating (lb/gal) (less water) as applied during each 30-day period for those coatings being averaged.

n=number of coatings being averaged.

W_{Hi}=weight fraction (expressed as a decimal) of organic HAP in coating i as applied that is being averaged during each 30-day period.

D_{ci}=density (lb of coating per gal of coating) of coating i as applied that is being averaged during each 30-day period.

V_{ci}=volume (gal) of coating i as applied that is being averaged during the 30-day period.

C_{lw}=total volume (gal) of all coatings (less water) as applied that are being averaged during each 30-day period.

(e) *VOC content level determination—compliant primers and topcoats.* For those uncontrolled primers and topcoats complying with the primer and topcoat VOC content levels specified in §63.745(c) without being averaged, the following procedure shall be used to determine the mass of VOC emitted per volume of coating (less water and exempt solvents) as applied.

(1) Determine the VOC content of each formulation (less water and exempt solvents) as applied using manufacturer's supplied data or Method 24 of 40 CFR part 60, appendix A, to determine the VOC content. The VOC content shall be used as a surrogate for total HAP content for coatings that contain no exempt solvent. If there is a discrepancy between the manufacturer's formulation data and the results of the Method 24 analysis, compliance shall be based on the results from the Method 24 analysis.

When Method 24 is used to determine the VOC content of water-reducible coatings, the precision adjustment factors in Reference Method 24 shall be used. If the adjusted analytical VOC content is less than the formulation solvent content, then the analytical VOC content should be set equal to the formulation solvent content.

(2) For each coating applied, calculate the mass of VOC emitted per volume of coating (lb/gal) (less water and exempt solvents) as applied using equations 5, 6, and 7:

$$V_{wi} = \frac{D_{ci} W_{wi}}{D_w} \qquad \text{Eq. 5}$$

where

V_{wi}=volume (gal) of water in one gal of coating i.
D_{ci}=density (lb of coating per gal of coating) of coating i.
W_{wi}=weight fraction (expressed as a decimal) of water in coating i.
D_w=density of water, 8.33 lb/gal.

$$M_{Vi} = D_{ci} W_{Vi} \qquad \text{Eq. 6}$$

where

M_{Vi}=mass (lb) of VOC in one gal of coating i.
D_{ci}=density (lb of coating per gal of coating) of coating i.
W_{Vi}=weight fraction (expressed as a decimal) of VOC in coating i.

$$G_i = \frac{M_{vi}}{(1 - V_{wi}) - V_{xi}} \qquad \text{Eq. 7}$$

where

G_i=mass of VOC emitted per volume of coating i (lb/gal) (less water and exempt solvents) as applied.
M_{Vi}=mass (lb) of VOC in one gal of coating i.
V_{wi}=volume (gal) of water in one gal of coating i.
V_{Xi}=volume (gal) of exempt solvents in one gal of coating i.

(3)(i) If the VOC content is found to be different when EPA Method 24 is used during an enforcement inspection from that used by the owner or operator in calculating G_a, compliance shall be based, except as provided in paragraph (e)(3)(ii) of this section, upon the VOC content obtained using EPA Method 24.

(ii) If the VOC content of a coating obtained using Method 24 would indicate noncompliance as determined under either § 63.749 (d)(3)(i) or (d)(4)(i), an owner or operator may elect to average the coating with other uncontrolled coatings and (re)calculate G_i (using the procedure specified in paragraph (f) of this section), provided appropriate and sufficient records were maintained for all coatings included in the average (re)calculation. The (re)calculated value of G_i (G_a in paragraph (f)) for the averaged coatings shall then be used to determine compliance.

(f) *VOC content level determination—averaged primers and topcoats.* For those uncontrolled primers and topcoats that are averaged within their respective coating category in order to comply with the primer and topcoat VOC content limits specified in § 63.745 (c)(2) and (c)(4), the following procedure shall be used to determine the monthly volume-weighted average mass of VOC emitted per volume of coating (less water and exempt solvents) as applied, unless the permitting agency specifies a shorter averaging period as part of an ambient ozone control program.

(1)(i) Determine the VOC content (lb/gal) as applied of each coating. If any ingredients, including diluent solvent, are added to a coating prior to its application, the VOC content of the coating shall be determined at a time and location in the process after all ingredients have been added.

(ii) Determine the VOC content of each coating as applied each month, unless the permitting agency specifies a shorter period as part of an ambient ozone control program.

(A) If no changes have been made to a coating, either as supplied or as applied, or if a change has been made that has a minimal effect on the VOC content of the coating, the value previously determined may continue to be used until a change in formulation has been made by either the manufacturer or the user.

(B) If a change in formulation or a change in the ingredients added to the coating takes place, including the ratio of coating to diluent solvent, prior to its application, either of which results in a more than minimal effect on the VOC content of the coating, the VOC content of the coating shall be redetermined.

(iii) Determine the VOC content of each primer and topcoat formulation (less water and exempt solvents) as applied using EPA Method 24 or from manufacturer's data.

(2)(i) Determine the volume both in total gallons as applied and in total

gallons (less water and exempt solvents) as applied of each coating. If any ingredients, including diluent solvents, are added prior to its application, the volume of each coating shall be determined at a time and location in the process after all ingredients (including any diluent solvent) have been added.

(ii) Determine the volume of each coating (less water and exempt solvents) as applied each day.

(iii) The volume applied may be determined from company records.

(3) Calculate the total volume in gallons (less water and exempt solvents) as applied by summing the individual volumes of each coating (less water and exempt solvents) as applied, which were determined under paragraph (f)(2) of this section.

(4) Calculate the volume-weighted average mass of VOC emitted per unit volume (lb/gal) of coating (less water and exempt solvents) as applied for each coating category during each 30-day period using equation 8:

$$G_a = \frac{\sum_{i=1}^{n} (VOC)_{ci} V_{ci}}{C_{lwes}} \qquad \text{Eq. 8}$$

where

G_a=volume weighted average mass of VOC per unit volume of coating (lb/gal) (less water and exempt solvents) as applied during each 30-day period for those coatings being averaged.

n=number of coatings being averaged.

$(VOC)_{ci}$=VOC content (lb/gal) of coating i (less water and exempt solvents) as applied (as determined using the procedures specified in paragraph (f)(1) of this section) that is being averaged during the 30-day period.

V_{ci}=volume (gal) of coating i (less water and exempt solvents) as applied that is being averaged during the 30-day period.

C_{lwes}=total volume (gal) of all coatings (less water and exempt solvents) as applied during each 30-day period for those coatings being averaged.

(5)(i) If the VOC content is found to be different when EPA Method 24 is used during an enforcement inspection from that used by the owner or operator in calculating G_a, recalculation of G_a is required using the new value. If more than one coating is involved, the recalculation shall be made once using all of the new values.

(ii) If recalculation is required, an owner or operator may elect to include in the recalculation of G_a uncontrolled coatings that were not previously included provided appropriate and sufficient records were maintained for these other coatings to allow daily recalculations.

(iii) The recalculated value of G_a under either paragraph (f)(5)(i) or (f)(5)(ii) of this section shall be used to determine compliance.

(g) *Overall VOC and/or organic HAP control efficiency—carbon adsorber.* Each owner or operator subject to the requirements of §63.745(d), §63.746(c), or §63.747(d) shall demonstrate initial compliance with the requirements of this subpart by following the procedures of paragraph (g)(1), (2), (3), (4), or (5) as applicable and paragraphs (6), (7), and (8) of this section. When an initial compliance demonstration is required by this subpart, the procedures in paragraphs (g)(9) through (g)(14) of this section shall be used in determining initial compliance with the provisions of this subpart.

(1) To demonstrate initial and continuous compliance with §63.745(d), §63.746(c), or §63.747(d) when emissions are controlled by a dedicated solvent recovery device, each owner or operator of the affected operation may perform a liquid-liquid HAP or VOC material balance over rolling 7- to 30-day periods in lieu of demonstrating compliance through the methods in paragraph (g)(2), (g)(3), or (g)(4) of this section. Results of the material balance calculations performed to demonstrate initial compliance shall be submitted to the Administrator with the notification of compliance status required by §63.9(h) and by §63.753 (c)(1)(iv), (d)(3)(i), and (e)(3). When demonstrating compliance by this procedure, §63.7(e)(3) of subpart A does not apply. The amount of liquid HAP or VOC applied and recovered shall be determined as discussed in paragraph (g)(1)(iii) of this section. The overall HAP or VOC emission reduction (R) is calculated using equation 9:

$$R = \frac{M_r}{\sum_{i=1}^{n} [W_{oi} M_{ci} - RS_i]} \times 100 \qquad \text{Eq. 9}$$

(i) The value of RS_i is zero unless the owner or operator submits the following information to the Administrator for approval of a measured RS_i value that is greater than zero:

(A) Measurement techniques; and

(B) Documentation that the measured value of RS_i exceeds zero.

(ii) The measurement techniques of paragraph (g)(1)(i)(A) of this section shall be submitted to the Administrator for approval with the notification of performance test required under § 63.7(b).

(iii) Each owner or operator demonstrating compliance by the test method described in paragraph (g)(1) of this section shall:

(A) Measure the amount of coating or stripper as applied;

(B) Determine the VOC or HAP content of all coating and stripper applied using the test method specified in § 63.750(c) (1) through (3) or (e) (1) and (2) of this section;

(C) Install, calibrate, maintain, and operate, according to the manufacturer's specifications, a device that indicates the amount of HAP or VOC recovered by the solvent recovery device over rolling 7- to 30-day periods; the device shall be certified by the manufacturer to be accurate to within ±2.0 percent, and this certification shall be kept on record;

(D) Measure the amount of HAP or VOC recovered; and

(E) Calculate the overall HAP or VOC emission reduction (R) for rolling 7- to 30-day periods using equation 9.

(F) Compliance is demonstrated if the value of R is equal to or greater than the overall HAP control efficiencies required by § 63.745(d), § 63.746(c), or § 63.747(d).

(2) To demonstrate initial compliance with § 63.745(d), § 63.746(c), or § 63.747(d) when affected HAP emission points are controlled by an emission control device other than a fixed-bed carbon adsorption system with individual exhaust stacks for each carbon adsorber vessel, each owner or operator of an affected source shall perform a gaseous emission test using the following procedures.

(i) Construct the overall HAP emission reduction system so that all volumetric flow rates and total HAP or VOC emissions can be accurately determined by the applicable test methods and procedures specified in § 63.750(g) (9) through (14).

(ii) Determine capture efficiency from the HAP emission points by capturing, venting, and measuring all HAP emissions from the HAP emission points. During a performance test, the owner or operator of affected HAP emission points located in an area with other gaseous emission sources not affected by this subpart shall isolate the affected HAP emission points from all other gaseous emission points by one of the following methods:

(A) Build a temporary total enclosure around the affected HAP emission point(s); or

(B) Shut down all gaseous emission points not affected by this subpart and continue to exhaust fugitive emissions from the affected HAP emission points through any building ventilation system and other room exhausts such as drying ovens. All ventilation air must be vented through stacks suitable for testing.

(iii) Operate the emission control device with all affected HAP emission points connected and operating.

(iv) Determine the efficiency (E) of the control device using equation 10:

(v) Determine the efficiency (F) of the capture system using equation 11:

$$E = \frac{\sum_{i=1}^{n} Q_{bi} C_{bi} - \sum_{j=1}^{P} Q_{aj} C_{aj}}{\sum_{i=1}^{n} Q_{bi} C_{bi}} \qquad \text{Eq. 10}$$

$$F = \frac{\sum_{i=1}^{n} Q_{di} C_{di}}{\sum_{i=1}^{n} Q_{di} C_{di} + \sum_{k=1}^{P} Q_{fk} C_{fk}} \qquad \text{Eq. 11}$$

(vi) For each HAP emission point subject to §63.745(d), §63.746(c), or §63.747(d), compliance is demonstrated if the product of (E) × (F) is equal to or greater than the overall HAP control efficiencies required under §63.745(d), §63.746(c), or §63.747(d).

(3) To demonstrate compliance with §63.745(d), §63.746(c), or §63.747(d) when affected HAP emission points are controlled by a fixed-bed carbon adsorption system with individual exhaust stacks for each carbon adsorber vessel, each owner or operator of an affected source shall perform a gaseous emission test using the following procedures:

(i) Construct the overall HAP emission reduction system so that each volumetric flow rate and the total HAP emissions can be accurately determined by the applicable test methods and procedures specified in §63.750(g)(9) through (14);

(ii) Assure that all HAP emissions from the affected HAP emission point(s) are segregated from gaseous emission points not affected by this subpart and that the emissions can be captured for measurement, as described in paragraphs (g)(2)(ii) (A) and (B) of this section;

(iii) Operate the emission control device with all affected HAP emission points connected and operating;

(iv) Determine the efficiency (H_v) of each individual carbon adsorber vessel (v) using equation 12:

$$H_v = \frac{Q_{gv}\,C_{gv} - Q_{hv}\,C_{hv}}{Q_{gv}\,C_{gv}} \qquad \text{Eq. 12}$$

(v) Determine the efficiency of the carbon adsorption system (H_{sys}) by computing the average efficiency of the individual carbon adsorber vessels as weighted by the volumetric flow rate (Q_{hv}) of each individual carbon adsorber vessel (v) using equation 13:

$$H_{sys} = \frac{\sum_{v=1}^{q} H_v\,Q_{hv}}{\sum_{v=1}^{q} Q_{hv}} \qquad \text{Eq. 13}$$

(vi) Determine the efficiency (F) of the capture system using equation 11.

(vii) For each HAP emission point subject to §63.745(d), §63.746(c), or §63.747(d), compliance is demonstrated if the product of (H_{sys}) × (F) is equal to or greater than the overall HAP control efficiency required by §63.745(d), §63.746(c), or §63.747(d).

(4) An alternative method of demonstrating compliance with §63.745(d), §63.746(c), or §63.747(d) is the installation of a total enclosure around the affected HAP emission point(s) and the ventilation of all HAP emissions from the total enclosure to a control device with the efficiency specified in paragraph (g)(4)(iii) of this section. If this method is selected, the compliance test methods described in paragraphs (g)(1), (g)(2), and (g)(3) of this section are not required. Instead, each owner or operator of an affected source shall:

(i) Demonstrate that a total enclosure is installed. An enclosure that meets the requirements in paragraphs (g)(4)(i) (A) through (D) of this section shall be considered a total enclosure. The owner or operator of an enclosure that does not meet these requirements may apply to the Administrator for approval of the enclosure as a total enclosure on a case-by-case basis. The enclosure shall be considered a total enclosure if it is demonstrated to the satisfaction of the Administrator that all HAP emissions from the affected HAP emission point(s) are contained and vented to the control device. The requirements for automatic approval are as follows:

(A) The total area of all natural draft openings shall not exceed 5% of the total surface area of the total enclosure's walls, floor, and ceiling;

(B) All sources of emissions within the enclosure shall be a minimum of four equivalent diameters away from each natural draft opening;

(C) The average inward face velocity (FV) across all natural draft openings shall be a minimum of 3,600 meters per hour as determined by the following procedures:

(*1*) All forced makeup air ducts and all exhaust ducts are constructed so that the volumetric flow rate in each can be accurately determined by the test methods and procedures specified

in § 63.750(g) (10) and (11); volumetric flow rates shall be calculated without the adjustment normally made for moisture content; and

(*2*) Determine FV by equation 14:

$$FV = \frac{\sum_{j=1}^{n} Q_{out\,j} - \sum_{i=1}^{p} Q_{in\,i}}{\sum_{k=1}^{q} A_k} \qquad \text{Eq. 14}$$

(D) The air passing through all natural draft openings shall flow into the enclosure continuously. If FV is less than or equal to 9,000 meters per hour, the continuous inward flow of air shall be verified by continuous observation using smoke tubes, streamers, tracer gases, or other means approved by the Administrator over the period that the volumetric flow rate tests required to determine FV are carried out. If FV is greater than 9,000 meters per hour, the direction of airflow through the natural draft openings shall be presumed to be inward at all times without verification.

(ii) Determine the control device efficiency using equation 10 or equations 12 and 13, as applicable, and the test methods and procedures specified in § 63.750(g) (9) through (14).

(iii) Compliance shall be achieved if the installation of a total enclosure is demonstrated and the value of E determined from equation 10 (or the value of H_{sys} determined from equations 12 and 13, as applicable) is equal to or greater than the overall HAP control efficiencies required under § 63.745(d), § 63.746(c), or § 63.747(d).

(5) When nonregenerative carbon adsorbers are used to comply with § 63.745(d), § 63.746(c), or § 63.747(d), the owner or operator may conduct a design evaluation to demonstrate initial compliance in lieu of following the compliance test procedures of paragraphs (g)(1), (2), (3), and (4) of this section. The design evaluation shall consider the vent stream composition, component concentrations, flow rate, relative humidity, and temperature, and shall establish the design exhaust vent stream organic compound concentration level, capacity of the carbon bed, type and working capacity of activated carbon used for the carbon bed, and design carbon replacement interval based on the total carbon working capacity of the control device and the emission point operating schedule.

(6)(i) To demonstrate initial compliance with § 63.745(d), § 63.746(c), or § 63.747(d) when hard piping or ductwork is used to direct VOC and HAP emissions from a VOC and HAP source to the control device, each owner or operator shall demonstrate upon inspection that the criteria of paragraph (g)(6)(i)(A) and paragraph (g)(6)(i) (B) or (C) of this section VR/FD are met.

(A) The equipment shall be vented to a control device.

(B) The control device efficiency (E or H_{sys}, as applicable) determined using equation 10 or equations 12 and 13, respectively, and the test methods and procedures specified in § 63.750(g) (9) through (14), shall be equal to or greater than the overall HAP control efficiency required by § 63.745(d), § 63.746(c), or § 63.747(d).

(C) When a nonregenerative carbon adsorber is used, the ductwork from the affected emission point(s) shall be vented to the control device and the carbon adsorber shall be demonstrated, through the procedures of § 63.750(g) (1), (2), (3), (4), or (5), to meet the requirements of § 63.745(d), § 63.746(c), or § 63.747(d).

(7) Startups and shutdowns are normal operation for this source category. Emissions from these activities are to be included when determining if the standards specified in § 63.745(d), § 63.746(c), or § 63.747(d) are being attained.

(8) An owner or operator who uses compliance techniques other than those specified in this subpart shall submit a description of those compliance procedures, subject to the Administrator's approval, in accordance with § 63.7(f) of subpart A.

(9) Either EPA Method 18 or EPA Method 25A of appendix A of part 60, as appropriate to the conditions at the site, shall be used to determine VOC and HAP concentration of air exhaust streams as required by § 63.750(g) (1) through (6). The owner or operator shall submit notice of the intended test method to the Administrator for approval along with the notification of

the performance test required under §63.7(b). Method selection shall be based on consideration of the diversity of organic species present and their total concentration and on consideration of the potential presence of interfering gases. Except as indicated in paragraphs (g)(9) (i) and (ii) of this section, the test shall consist of three separate runs, each lasting a minimum of 30 minutes.

(i) When either EPA Method 18 or EPA Method 25A is to be used in the determination of the efficiency of a fixed-bed carbon adsorption system with a common exhaust stack for all the individual carbon adsorber vessels pursuant to paragraph (g) (2) or (4) of this section, the test shall consist of three separate runs, each coinciding with one or more complete sequences through the adsorption cycles of all of the individual carbon adsorber vessels.

(ii) When either EPA Method 18 or EPA Method 25A is to be used in the determination of the efficiency of a fixed-bed carbon adsorption system with individual exhaust stacks for each carbon adsorber vessel pursuant to §63.750(g) (3) or (4), each carbon adsorber vessel shall be tested individually. The test for each carbon adsorber vessel shall consist of three separate runs. Each run shall coincide with one or more complete adsorption cycles.

(10) EPA Method 1 or 1A of appendix A of part 60 is used for sample and velocity traverses.

(11) EPA Method 2, 2A, 2C, or 2D of appendix A of part 60 is used for velocity and volumetric flow rates.

(12) EPA Method 3 of appendix A of part 60 is used for gas analysis.

(13) EPA Method 4 of appendix A of part 60 is used for stack gas moisture.

(14) EPA Methods 2, 2A, 2C, 2D, 3, and 4 shall be performed, as applicable, at least twice during each test period.

(h) *Overall VOC and/or organic HAP control efficiency—control devices other than carbon adsorbers.* Calculate the overall control efficiency of a control system with a control device other than a carbon adsorber using the following procedure.

(1) Calculate the overall control efficiency using equation 15:

$$E_k = R_k F_k \qquad \text{Eq. 15}$$

where

E_k=overall VOC and/or organic HAP control efficiency (expressed as a decimal) of control system k.

R_k=destruction or removal efficiency (expressed as a decimal) of total organic compounds or total organic HAP for control device k as determined under paragraph (h)(2) of this section.

F_k=capture efficiency (expressed as a decimal) of capture system k as determined under paragraph (h)(3) of this section.

(2) The organic HAP destruction or removal efficiency R_k of a control device other than a carbon adsorber shall be determined using the procedures described below. The destruction efficiency may be measured as either total organic HAP or as TOC minus methane and ethane according to these procedures.

(i) Use Method 1 or 1A of 40 CFR part 60, appendix A, as appropriate, to select the sampling sites.

(ii) Determine the gas volumetric flow rate using Method 2, 2A, 2C, or 2D of 40 CFR part 60, appendix A, as appropriate.

(iii) Use Method 18 of 40 CFR part 60, appendix A, to measure either TOC minus methane and ethane or total organic HAP. Alternatively, any other method or data that have been validated according to the applicable procedures in Method 301 of this part may be used.

(iv) Use the following procedure to calculate the destruction or removal efficiency:

(A) The destruction or removal efficiency test shall consist of three runs. The minimum sampling time for each run shall be 1 hour in which either an integrated sample or a minimum of four grab samples shall be taken. If grab sampling is used, the samples shall be taken at approximately equal intervals in time such as 15-minute intervals during the run.

(B) Calculate the mass rate of either TOC (minus methane and ethane) or total organic HAP (E_i, E_o using equations 16 and 17:

$$E_i = K_2\left(\sum_{j=1}^{n} C_{ij}M_{ij}\right)Q_i \qquad \text{Eq. 16}$$

$$E_o = K_2\left(\sum_{j=1}^{n} C_{oj}M_{oj}\right)Q_o \qquad \text{Eq. 17}$$

where

E_i, E_o=mass rate of TOC (minus methane and ethane) or total organic HAP at the inlet and outlet of the control device, respectively, dry basis, kg/hr.

K_2=constant, 2.494 x 10^{-6} (parts per million)$^{-1}$ (gram-mole per standard cubic meter) (kilogram/gram) (minute/hour), where standard temperature for (gram-mole per standard cubic meter) is 20 °C.

n=number of sample components in the gas stream.

C_{ij}, C_{oj}=concentration of sample component j of the gas stream at the inlet and outlet of the control device, respectively, dry basis, parts per million by volume.

M_{ij}, M_{oj}=molecular weight of sample component j of the gas stream at the inlet and outlet of the control device, respectively, gram/gram-mole.

Q_i, Q_o=flow rate of gas stream at the inlet and outlet of the control device, respectively, dry standard cubic meter per minute.

(*1*) Where the mass rate of TOC is being calculated, all organic compounds (minus methane and ethane) measured by EPA Method 18 shall be summed using equation 16 in paragraph (h)(2)(iv)(B) of this section.

(*2*) Where the mass rate of total organic HAP is being calculated, only the organic HAP species shall be summed using equation 17 in paragraph (h)(2)(iv)(B) of this section. The list of organic HAP is provided in § 63.104 of subpart F of this part.

(C) Calculate the destruction or removal efficiency for TOC (minus methane and ethane) or total organic HAP using equation 18:

$$R = \frac{E_i - E_o}{E_i} \times 100 \qquad \text{Eq. 18}$$

where

R=destruction or removal efficiency of control device, percent.

E_i=mass rate of TOC (minus methane and ethane) or total organic HAP at the inlet to the control device as calculated under paragraph (h)(2)(iv)(B) of this section, kg TOC per hour or kg organic HAP per hour.

E_o=mass rate of TOC (minus methane and ethane) or total organic HAP at the outlet of the control device, as calculated under paragraph (h)(2)(iv)(B) of this section, kg TOC per hour or kg organic HAP per hour.

(3) Determine the capture efficiency F_k of each capture system to which organic HAP and VOC emissions from coating operations are vented. The capture efficiency value shall be determined using Procedure T—Criteria for and Verification of a Permanent or Temporary Total Enclosure as found in appendix B to § 52.741 of part 52 of this chapter for total enclosures, and the capture efficiency protocol specified in § 52.741(a)(4)(iii) of part 52 of this chapter for all other enclosures.

(i)(1) *Alternative application method—primers and topcoats.* Each owner or operator seeking to use an alternative application method (as allowed in § 63.745(f)(1)(ix)) in complying with the standards for primers and topcoats shall use the procedures specified in paragraphs (i)(2)(i) and (i)(2)(ii) or (i)(2)(iii) of this section to determine the organic HAP and VOC emission levels of the alternative application technique as compared to either HVLP or electrostatic spray application methods.

(2)(i) For the process or processes for which the alternative application method is to be used, the total organic HAP and VOC emissions shall be determined for an initial 30-day period, the period of time required to apply coating to five completely assembled aircraft, or a time period approved by the permitting agency. During this initial period, only HVLP or electrostatic spray application methods shall be used. The emissions shall be determined based on the volumes, organic HAP contents (less water), and VOC contents (less water and exempt solvents) of the coatings as applied.

(ii) Upon implementation of the alternative application method, use the alternative application method in production on actual production parts or

assemblies for a period of time sufficient to coat an equivalent amount of parts and assemblies with coatings identical to those used in the initial 30-day period. The actual organic HAP and VOC emissions shall be calculated for this post-implementation period.

(iii) Test the proposed application method against either HVLP or electrostatic spray application methods in a laboratory or pilot production area, using parts and coatings representative of the process(es) where the alternative method is to be used. The laboratory test will use the same part configuration(s) and the same number of parts for both the proposed method and the HVLP or electrostatic spray application methods.

(iv) Whenever the approach in either paragraph (i)(2)(ii) or (i)(2)(iii) of this section is used, the owner or operator shall calculate both the organic HAP and VOC emission reduction using equation:

$$P = \frac{E_b - E_a}{E_b} \times 100 \qquad \text{Eq. 19}$$

where:

P=organic HAP or VOC emission reduction, percent.

E_b=organic HAP or VOC emissions, in pounds, before the alternative application technique was implemented, as determined under paragraph (i)(2)(i) of this section.

E_a=organic HAP of VOC emissions, in pounds, after the alternative application technique was implemented, as determined under paragraph (i)(2)(ii) of this section.

(3) Each owner or operator seeking to demonstrate that an alternative application method achieves emission reductions equivalent to HVLP or electrostatic spray application methods shall comply with the following:

(i) Each coating shall be applied such that the dried film thickness is within the range specified by the applicable specification(s) for the aerospace vehicle or component being coated.

(ii) If no such dried film thickness specification(s) exists, the owner or operator shall ensure that the dried film thickness applied during the initial 30-day period is equivalent to the dried film thickness applied during the alternative application method test period for similar aerospace vehicles or components.

(iii) Failure to comply with these dried film thickness requirements shall invalidate the test results obtained under paragraph (i)(2)(i) of this section.

(j) *Spot stripping and decal removal.* Each owner or operator seeking to comply with §63.746(b)(3) shall determine the volume of organic HAP-containing chemical strippers or alternatively the weight of organic HAP used per aircraft using the procedure specified in paragraphs (j)(1) through (j)(3) of this section.

(1) For each chemical stripper used for spot stripping and decal removal, determine for each annual period the total volume as applied or the total weight of organic HAP using the procedure specified in paragraph (d)(2) of this section.

(2) Determine the total number of aircraft for which depainting operations began during the annual period as determined from company records.

(3) Calculate the annual average volume of organic HAP-containing chemical stripper or weight of organic HAP used for spot stripping and decal removal per aircraft using equation 20 (volume) or equation 21 (weight):

$$C = \frac{\sum_{i=1}^{n} V_{si}}{A} \qquad \text{Eq. 20}$$

where:

C=annual average volume (gal per aircraft) of organic HAP-containing chemical stripper used for spot stripping and decal removal.

n=number of organic HAP-containing chemical strippers used in the annual period.

V_{si}=volume (gal) of organic HAP-containing chemical stripper (i) used during the annual period.

A=number of aircraft for which depainting operations began during the annual period.

$$C = \frac{\sum_{i=1}^{n}\left(V_{si} D_{hi}\left(\sum_{i=1}^{m} W_{hi}\right)\right)}{A} \qquad \text{Eq. 21}$$

where:

C = annual average weight (lb per aircraft) of organic HAP (chemical stripper) used for spot stripping and decal removal.

m = number of organic HAP contained in each chemical stripper, as applied.

n = number of organic HAP-containing chemical strippers used in the annual period.

W_{hi} = weight fraction (expressed as a decimal) of each organic HAP (i) contained in the chemical stripper, as applied, for each aircraft depainted.

D_{hi} = density (lb/gal) of each organic HAP-containing chemical stripper (i), used in the annual period.

V_{si} = volume (gal) of organic HAP-containing chemical stripper (i) used during the annual period.

A = number of aircraft for which depainting operations began during the annual period.

(k) *Organic HAP content level determination—compliant chemical milling maskants.* For those uncontrolled chemical milling maskants complying with the chemical milling maskant organic HAP content limit specified in § 63.747(c)(1) without being averaged, the following procedures shall be used to determine the mass of organic HAP emitted per unit volume of coating (chemical milling maskant) i as applied (less water), H_i (lb/gal).

(1) For coatings that contain no exempt solvents, determine the total organic HAP content using manufacturer's supplied data or Method 24 of 40 CFR part 60, appendix A to determine the VOC content. The VOC content shall be used as a surrogate for total HAP content for coatings that contain no exempt solvent. If there is a discrepancy between the manufacturer's formulation data and the results of the Method 24 analysis, compliance shall be based on the results from the Method 24 analysis.

When Method 24 is used to determine the VOC content of water-reducible coatings, the precision adjustment factors in Reference Method 24 shall be used. If the adjusted analytical VOC content is less than the formulation solvent content, then the analytical VOC content should be set equal to the formulation solvent content.

(2) [Reserved]

(l) *Organic HAP content level determination—averaged chemical milling maskants.* For those uncontrolled chemical milling maskants that are averaged together in order to comply with the chemical milling maskant organic HAP content level specified in § 63.747(c)(1), the procedure specified in paragraphs (l)(1) through (l)(4) of this section shall be used to determine the monthly volume-weighted average mass of organic HAP emitted per volume of chemical milling maskant (less water) as applied, unless the permitting agency specifies a shorter averaging period as part of an ambient ozone control program.

(1) Determine the total organic HAP weight fraction as applied of each chemical milling maskant used during each 30-day period using the procedure specified in paragraph (d)(1) of this section.

(2) Determine for each 30-day period:

(i) The individual volume of each chemical milling maskant applied in terms of total gallons (less water) (using the procedure specified in paragraph (d)(2) of this section), and

(ii) The total volume in gallons of all chemical milling maskants (less water) as applied by summing the individual volumes of each chemical milling maskant as applied (less water).

(3) Determine the density of each chemical milling maskant as applied used during each 30-day period using the procedure specified in paragraph (d)(3) of this section.

(4) Calculate the volume-weighted average mass of organic HAP emitted per unit volume (lb/gal) of chemical milling maskant (less water) as applied for all chemical milling maskants during each 30-day period using equation 22:

$$H_a = \frac{\sum_{i=1}^{n} W_{Hi} D_{mi} V_{mi}}{M_{lw}} \qquad \text{Eq. 22}$$

where

H_a=volume-weighted mass of organic HAP emitted per unit volume of chemical milling maskants (lb/gal) (less water) as applied during each 30-day period for those chemical milling maskants being averaged.

n=number of chemical milling maskants being averaged.

W_{Hi}=weight fraction (expressed as a decimal) of organic HAP in chemical milling

maskant i (less water) as applied during each 30-day period that is averaged.

D_{mi}=density (lb chemical milling maskant per gal coating) of chemical milling maskant i as applied during each 30-day period that is averaged.

V_{mi}=volume (gal) of chemical milling maskant i (less water) as applied during the 30-day period that is averaged.

M_{lw}=total volume (gal) of all chemical milling maskants (less water) as applied during each 30-day period that is averaged.

(m) *VOC content level determination—compliant chemical milling maskants.* For those uncontrolled chemical milling maskants complying with the chemical milling maskant VOC content limit specified in §63.747(c)(2) without being averaged, the procedure specified in paragraphs (m)(1) and (m)(2) of this section shall be used to determine the mass of VOC emitted per volume of chemical milling maskant (less water and exempt solvents) as applied.

(1) Determine the mass of VOC emitted per unit volume of chemical milling maskant (lb/gal) (less water and exempt solvents) as applied, G_i, for each chemical milling maskant using the procedures specified in paragraphs (e)(1) and (e)(2) of this section.

(2)(i) If the VOC content is found to be different when EPA Method 24 is used during an enforcement inspection from that used by the owner or operator in calculating G_i, compliance shall be based, except as provided in paragraph (m)(2)(ii) of this section, upon the VOC content obtained using EPA Method 24.

(ii) If the VOC content of a chemical milling maskant obtained using EPA Method 24 would indicate noncompliance as determined under §63.749(h)(3)(i), an owner or operator may elect to average the chemical milling maskant with other uncontrolled chemical milling maskants and (re)calculate G_a (using the procedure specified in paragraph (n) of this section), provided appropriate and sufficient records were maintained for all chemical milling maskants included in the average recalculation. The (re)calculated value of G_a for the averaged chemical milling maskants shall then be used to determine compliance.

(n) *VOC content level determination—averaged chemical milling maskants.* For those uncontrolled chemical milling maskants that are averaged together in order to comply with the chemical milling maskant VOC content limit specified in §63.747(c)(2), the procedure specified in paragraphs (n)(1) through (n)(4) of this section shall be used to determine the monthly volume-weighted average mass of VOC emitted per volume of chemical milling maskant (less water and exempt solvents) as applied, unless the permitting agency specifies a shorter averaging period as part of an ambient ozone control program.

(1) Determine the VOC content of each chemical milling maskant (less water and exempt solvents) as applied used during each 30-day period using the procedure specified in paragraph (f)(1) of this section.

(2)(i) Determine the individual volume of each chemical milling maskant applied in terms of total gallons (less water and exempt solvents) using the procedure specified in paragraph (f)(2) of this section, and

(ii) Calculate the total volume in gallons of all chemical milling maskants (less water and exempt solvents) as applied by summing the individual volumes of each chemical milling maskant (less water and exempt solvents) as applied.

(3) Calculate the volume-weighted average mass of VOC emitted per unit volume (lb/gal) of chemical milling maskant (less water and exempt solvents) as applied during each 30-day period using equation 23:

$$G_a = \frac{\sum_{i=1}^{n} (VOC)_{mi} V_{mi}}{M_{lwes}} \qquad \text{Eq. 23}$$

where

G_a=volume-weighted average mass of VOC per unit volume of chemical milling maskant (lb/gal) (less water and exempt solvents) as applied during each 30-day period for those chemical milling maskants that are averaged.

n=number of chemical milling maskants being averaged.

$(VOC)_{mi}$=VOC content (lb/gal) of chemical milling maskant i (less water and exempt solvents) as applied during the 30-day period that is averaged.

V_{mi}=volume (gal) of chemical milling maskant i (less water and exempt solvents) as applied during the 30-day period that is averaged.

M_{lwes}=total volume (gal) of all chemical milling maskants (less water and exempt solvents) as applied during each 30-day period that is averaged.

(4)(i) If the VOC content is found to be different when EPA Method 24 is used during an enforcement inspection from that used by the owner or operator in calculating G_a, recalculation of G_a is required using the new value. If more than one chemical milling maskant is involved, the recalculation shall be made once using all of the new values.

(ii) If recalculation is required, an owner or operator may elect to include in the recalculation of G_a uncontrolled chemical milling maskants that were not previously included provided appropriate and sufficient records were maintained for these other chemical milling maskants to allow daily recalculations.

(iii) The recalculated value of G_a under either paragraph (n)(4)(i) or (n)(4)(ii) of this section shall be used to determine compliance.

(o) *Inorganic HAP emissions—dry particulate filter certification requirements.* Dry particulate filters used to comply with §63.745(g)(2) or §63.746(b)(4) must be certified by the filter manufacturer or distributor, paint/depainting booth supplier, and/or the facility owner or operator using method 319 in appendix A of subpart A of this part, to meet or exceed the efficiency data points found in Tables 1 and 2, or 3 and 4 of §63.745 for existing or new sources respectively.

[60 FR 45956, Sept. 1, 1996, as amended at 63 FR 15021, Mar. 27, 1998; 63 FR 46534, Sept. 1, 1998]

§63.751 Monitoring requirements.

(a) *Enclosed spray gun cleaners.* Each owner or operator using an enclosed spray gun cleaner under §63.744(c)(1) shall visually inspect the seals and all other potential sources of leaks associated with each enclosed gun spray cleaner system at least once per month. Each inspection shall occur while the system is in operation.

(b) *Incinerators and carbon adsorbers—initial compliance demonstrations.* Each owner or operator subject to the requirements in this subpart must demonstrate initial compliance with the requirements of §63.745(d), §63.746(c), and §63.747(d) of this subpart. Each owner or operator using a carbon adsorber to comply with the requirements in this subpart shall comply with the requirements specified in paragraphs (b)(1) through (b)(7) of this section. Each owner or operator using an incinerator to comply with the requirements in this subpart shall comply with the requirements specified in paragraphs (b)(9) through (b)(12) of this section.

(1) Except as allowed by paragraph (b)(2) or (b)(5) of this section, for each control device used to control organic HAP or VOC emissions, the owner or operator shall fulfill the requirements of paragraph (b)(1) (i) or (ii) of this section.

(i) The owner or operator shall establish as a site-specific operating parameter the outlet total HAP or VOC concentration that demonstrates compliance with §63.745(d), §63.746(c), or §63.747(d) as appropriate; or

(ii) The owner or operator shall establish as the site-specific operating parameter the control device efficiency that demonstrates compliance with §63.745(d), §63.746(c), or §63.747(d).

(iii) When a nonregenerative carbon adsorber is used to comply with §63.745(d), §63.746(c), or §63.747(d), the site-specific operating parameter value may be established as part of the design evaluation used to demonstrate initial compliance. Otherwise, the site-specific operating parameter value shall be established during the initial performance test conducted according to the procedures of §63.750(g).

(2) For each nonregenerative carbon adsorber, in lieu of meeting the requirements of §63.751(b)(1), the owner or operator may establish as the site-specific operating parameter the carbon replacement time interval, as determined by the maximum design flow rate and organic concentration in the gas stream vented to the carbon adsorption system. The carbon replacement time interval shall be established either as part of the design evaluation

to demonstrate initial compliance or during the initial performance test conducted according to the procedures in §63.750(g) (1), (2), (3), or (4).

(3) Each owner or operator venting solvent HAP emissions from a source through a room, enclosure, or hood, to a control device to comply with §63.745(d), §63.746(c), or §63.747(d) shall:

(i) Submit to the Administrator with the compliance status report required by §63.9(h) of the General Provisions a plan that:

(A) Identifies the operating parameter to be monitored to ensure that the capture efficiency measured during the initial compliance test is maintained;

(B) Discusses why this parameter is appropriate for demonstrating ongoing compliance; and

(C) Identifies the specific monitoring procedures;

(ii) Set the operating parameter value, or range of values, that demonstrate compliance with §63.745(d), §63.746(c), or §63.747(d), as appropriate; and

(iii) Conduct monitoring in accordance with the plan submitted to the Administrator unless comments received from the Administrator require an alternate monitoring scheme.

(4) Owners or operators subject to §63.751(b) (1), (2), or (3) shall calculate the site-specific operating parameter value, or range of values, as the arithmetic average of the maximum and/or minimum operating parameter values, as appropriate, that demonstrate compliance with §63.745(d), §63.746(c), or §63.747(d) during the multiple test runs required by §63.750 (g)(2) and (g)(1).

(5) For each solvent recovery device used to comply with §63.745(d), §63.746(c), or §63.747(d), in lieu of meeting the requirements of paragraph (b)(1) of this section, the results of the material balance calculation conducted in accordance with §63.750(g)(1) may serve as the site-specific operating parameter that demonstrates compliance with §63.745(d), §63.746(c), or §63.747(d).

(6) *Continuous compliance monitoring.* Following the date on which the initial compliance demonstration is completed, continuous compliance with §63.745(d), §63.746(c), or §63.747(d) of this subpart shall be demonstrated as outlined in this paragraph.

(i) Each owner or operator of an affected source subject to §63.745(d), §63.746(c), or §63.747(d) of this subpart shall monitor the applicable parameters specified in paragraph (b)(6)(ii), (b)(6)(iii), or (b)(6)(iv) of this section depending on the type of control technique used.

(ii) Compliance monitoring shall be subject to the following provisions:

(A) Except as allowed by paragraph (b)(6)(iii)(A)(*2*) of this section, all continuous emission monitors shall comply with performance specification (PS) 8 or 9 in 40 CFR part 60, appendix B, as appropriate depending on whether VOC or HAP concentration is being measured. The requirements in appendix F of 40 CFR part 60 shall also be followed. In conducting the quarterly audits required by appendix F, owners or operators shall challenge the monitors with compounds representative of the gaseous emission stream being controlled.

(B) If the effluent from multiple emission points are combined prior to being channeled to a common control device, the owner or operator is required only to monitor the common control device, not each emission point.

(iii) Owners or operators complying with §63.745(d), §63.746(c), or §63.747(d) through the use of a control device and establishing a site-specific operating parameter in accordance with paragraph (b)(1) of this section shall fulfill the requirements of paragraph (b)(6)(iii)(A) of this section and paragraph (b)(6)(iii)(B) or (C) of this section, as appropriate.

(A) The owner or operator shall install, calibrate, operate, and maintain a continuous emission monitor.

(*1*) The continuous emission monitor shall be used to measure continuously the total HAP or VOC concentration at both the inlet and the outlet whenever HAP from coating and paint stripping operations are vented to the control device, or when continuous compliance is demonstrated through a percent efficiency calculation; or

(*2*) For owners or operators using a nonregenerative carbon adsorber, in lieu of using continuous emission monitors as specified in paragraph (b)(6)(iii)(A)(*1*) of this section, the

owner or operator may use a portable monitoring device to monitor total HAP or VOC concentration at the inlet and outlet or the outlet of the carbon adsorber as appropriate.

(*a*) The monitoring device shall be calibrated, operated, and maintained in accordance with the manufacturer's specifications.

(*b*) The monitoring device shall meet the requirements of part 60, appendix A, Method 21, sections 2, 3, 4.1, 4.2, and 4.4. The calibration gas shall either be representative of the compounds to be measured or shall be methane, and shall be at a concentration associated with 125% of the expected organic compound concentration level for the carbon adsorber outlet vent.

(*c*) The probe inlet of the monitoring device shall be placed at approximately the center of the carbon adsorber outlet vent. The probe shall be held there for at least 5 minutes during which flow into the carbon adsorber is expected to occur. The maximum reading during that period shall be used as the measurement.

(B) If complying with §63.745(d), §63.746(c), or §63.747(d) through the use of a carbon adsorption system with a common exhaust stack for all of the carbon vessels, the owner or operator shall not operate the control device at an average control efficiency less than that required by §63.745(d), §63.746(c), or §63.747(d) for three consecutive adsorption cycles.

(C) If complying with §63.745(d), §63.746(c), or §63.747(d) through the use of a carbon adsorption system with individual exhaust stacks for each of the multiple carbon adsorber vessels, the owner or operator shall not operate any carbon adsorber vessel at an average control efficiency less than that required by §63.745(d), §63.746(c), or §63.747(d) as calculated daily using a 7 to 30-day rolling average.

(D) If complying with §63.745(d), §63.746(c), or §63.747(d) through the use of a nonregenerative carbon adsorber, in lieu of the requirements of paragraph (b)(6)(iii) (B) or (C) of this section, the owner or operator may monitor the VOC or HAP concentration of the adsorber exhaust daily, at intervals no greater than 20 percent of the design carbon replacement interval, whichever is greater, or at a frequency as determined by the owner or operator and approved by the Administrator.

(iv) Owners or operators complying with §63.745(d), §63.746(c), or §63.747(d) through the use of a nonregenerative carbon adsorber and establishing a site-specific operating parameter for the carbon replacement time interval in accordance with paragraph (b)(2) shall replace the carbon in the carbon adsorber system with fresh carbon at the predetermined time interval as determined in the design evaluation.

(v) Owners or operators complying with §63.745(d), §63.746(c), or §63.747(d) by capturing emissions through a room, enclosure, or hood shall install, calibrate, operate, and maintain the instrumentation necessary to measure continuously the site-specific operating parameter established in accordance with paragraph (b)(3) of this section whenever VOC and HAP from coating and stripper operations are vented through the capture device. The capture device shall not be operated at an average value greater than or less than (as appropriate) the operating parameter value established in accordance with paragraph (b)(3) of this section for any 3-hour period.

(7) Owners or operators complying with paragraph (b)(4) or (b)(5) of this section shall calculate the site-specific operating parameter value as the arithmetic average of the minimum operating parameter values that demonstrate compliance with §63.745(d)and §63.747(d) during the three test runs required by §63.750(h)(2)(iv).

(8) All temperature monitoring equipment shall be installed, calibrated, maintained, and operated according to manufacturer's specifications. Every 3 months, facilities shall replace the temperature sensors or have the temperature sensors recalibrated. As an alternative, a facility may use a continuous emission monitoring system (CEMS) to verify that there has been no change in the destruction efficiency and effluent composition of the incinerator.

(9) Where an incinerator other than a catalytic incinerator is used, a thermocouple equipped with a continuous recorder shall be installed and continuously operated in the firebox or in the

ductwork immediately downstream of the firebox in a position before any substantial heat exchange occurs.

(10) Where a catalytic incinerator is used, thermocouples, each equipped with a continuous recorder, shall be installed and continuously operated in the gas stream immediately before and after the catalyst bed.

(11) For each incinerator other than a catalytic incinerator, each owner or operator shall establish during each performance test during which compliance is demonstrated, including the initial performance test, the minimum combustion temperature as a site-specific operating parameter. This minimum combustion temperature shall be the operating parameter value that demonstrates compliance with §63.745(d) and §63.747(d).

(12) For each catalytic incinerator, each owner or operator shall establish during each performance test during which compliance is demonstrated, including the initial performance test, the minimum gas temperature upstream of the catalyst bed and the minimum gas temperature difference across the catalyst bed as site-specific operating parameters. These minimum temperatures shall be the operating parameter values that demonstrate compliance with §63.745(d) and §63.747(d).

(c) *Dry particulate filter, HEPA filter, and waterwash systems—primer and topcoat application operations.* (1) Each owner or operator using a dry particulate filter system to meet the requirements of §63.745(g)(2) shall, while primer or topcoat application operations are occurring, continuously monitor the pressure drop across the system and read and record the pressure drop once per shift following the recordkeeping requirements of §63.752(d).

(2) Each owner or operator using a conventional waterwash system to meet the requirements of §63.745(g)(2) shall, while primer or topcoat application operations are occurring, continuously monitor the water flow rate through the system and read and record the water flow rate once per shift following the recordkeeping requirements of §63.752(d). Each owner or operator using a pumpless waterwash system to meet the requirements of §63.745(g)(2) shall, while primer and topcoat application operations are occurring, measure and record the parameter(s) recommended by the booth manufacturer that indicate booth performance once per shift, following the recordkeeping requirements of §63.752(d).

(d) *Particulate filters and waterwash booths—depainting operations.* Each owner or operator using a dry particulate filter or a conventional waterwash system in accordance with the requirements of §63.746(b)(4) shall, while depainting operations are occurring, continuously monitor the pressure drop across the particulate filters or the water flow rate through the conventional waterwash system and read and record the pressure drop or the water flow rate once per shift following the recordkeeping requirements of §63.752(e). Each owner or operator using a pumpless waterwash system to meet the requirements of §63.746(b)(4) shall, while depainting operations are occurring, measure and record the parameter(s) recommended by the booth manufacturer that indicate booth performance once per shift, following the recordkeeping requirements of §63.752(e).

(e) *Use of an alternative monitoring method.* (1) *General.* Until permission to use an alternative monitoring method has been granted by the Administrator under this paragraph, the owner or operator of an affected source shall remain subject to the requirements of this section.

(2) After receipt and consideration of written application, the Administrator may approve alternatives to any monitoring methods or procedures of this section including, but not limited to, the following:

(i) Alternative monitoring requirements when the affected source is infrequently operated; or

(ii) Alternative locations for installing continuous monitoring systems when the owner or operator can demonstrate that installation at alternate locations will enable accurate and representative measurements; or

(iii) Alternatives to the American Society for Testing and Materials (ASTM) test methods or sampling procedures specified in this section.

(3) If the Administrator finds reasonable grounds to dispute the results obtained by an alternative monitoring method, requirement, or procedure, the Administrator may require the use of a method, requirement, or procedure specified in this section. If the results of the specified and the alternative method, requirement, or procedure do not agree, the results obtained by the specified method, requirement, or procedure shall prevail.

(4)(i) *Request to use alternative monitoring method.* An owner or operator who wishes to use an alternative monitoring method shall submit an application to the Administrator as described in paragraph (e)(4)(ii) of this section. The application may be submitted at any time provided that the monitoring method is not used to demonstrate compliance with a relevant standard or other requirement. If the alternative monitoring method is to be used to demonstrate compliance with a relevant standard, the application shall be submitted not later than with the site-specific test plan required in § 63.7(c) (if requested) or with the site-specific performance evaluation plan (if requested), or at least 60 days before the performance evaluation is scheduled to begin.

(ii) The application shall contain a description of the proposed alternative monitoring system and information justifying the owner's or operator's request for an alternative monitoring method, such as the technical or economic infeasibility, or the impracticality, of the affected source using the required method.

(iii) The owner or operator may submit the information required in this paragraph well in advance of the submittal dates specified in paragraph (e)(4)(i) of this section to ensure a timely review by the Administrator in order to meet the compliance demonstration date specified in this subpart.

(5) *Approval of request to use alternative monitoring method.* (i) The Administrator will notify the owner or operator of his/her intention to deny approval of the request to use an alternative monitoring method within 60 calendar days after receipt of the original request and within 60 calendar days after receipt of any supplementary information that is submitted. If notification of intent to deny approval is not received within 60 calendar days, the alternative monitoring method is to be considered approved. Before disapproving any request to use an alternative monitoring method, the Administrator will notify the applicant of the Administrator's intent to disapprove the request together with:

(A) Notice of the information and findings on which the intended disapproval is based; and

(B) Notice of opportunity for the owner or operator to present additional information to the Administrator before final action on the request. At the time the Administrator notifies the applicant of his or her intention to disapprove the request, the Administrator will specify how much time the owner or operator will have after being notified of the intended disapproval to submit the additional information.

(ii) If the Administrator approves the use of an alternative monitoring method for an affected source under paragraph (e)(5)(i) of this section, the owner or operator of such source shall continue to use the alternative monitoring method until approval is received from the Administrator to use another monitoring method as allowed by paragraph (e) of this section.

(f) *Reduction of monitoring data.* (1) The data may be recorded in reduced or nonreduced form (e.g., parts per million (ppm) pollutant and % O_2 or nanograms per Joule (ng/J) of pollutant).

(2) All emission data shall be converted into units specified in this subpart for reporting purposes. After conversion into units specified in this subpart, the data may be rounded to the same number of significant digits as used in this subpart to specify the emission limit (e.g., rounded to the nearest 1% overall reduction efficiency).

[60 FR 45956, Sept. 1, 1996, as amended at 63 FR 15023, Mar. 27, 1998; 63 FR 46534, Sept. 1, 1998]

§ 63.752 Recordkeeping requirements.

(a) *General.* Each owner or operator of a source subject to this subpart shall

fulfill all recordkeeping requirements specified in §63.10 (a), (b), (d), and (f).

(b) *Cleaning operation.* Each owner or operator of a new or existing cleaning operation subject to this subpart shall record the information specified in paragraphs (b)(1) through (b)(5) of this section, as appropriate.

(1) The name, vapor pressure, and documentation showing the organic HAP constituents of each cleaning solvent used for affected cleaning operations at the facility.

(2) For each cleaning solvent used in hand-wipe cleaning operations that complies with the composition requirements specified in §63.744(b)(1) or for semi-aqueous cleaning solvents used for flush cleaning operations:

(i) The name of each cleaning solvent used;

(ii) All data and calculations that demonstrate that the cleaning solvent complies with one of the composition requirements; and

(iii) Annual records of the volume of each solvent used, as determined from facility purchase records or usage records.

(3) For each cleaning solvent used in hand-wipe cleaning operations that does not comply with the composition requirements in §63.744(b)(1), but does comply with the vapor pressure requirement in §63.744(b)(2):

(i) The name of each cleaning solvent used;

(ii) The composite vapor pressure of each cleaning solvent used;

(iii) All vapor pressure test results, if appropriate, data, and calculations used to determine the composite vapor pressure of each cleaning solvent; and

(iv) The amount (in gallons) of each cleaning solvent used each month at each operation.

(4) For each cleaning solvent used for the exempt hand-wipe cleaning operations specified in §63.744(e) that does not conform to the vapor pressure or composition requirements of §63.744(b):

(i) The identity and amount (in gallons) of each cleaning solvent used each month at each operation; and

(ii) A list of the processes set forth in §63.744(e) to which the cleaning operation applies.

(5) A record of all leaks from enclosed spray gun cleaners identified pursuant to §63.751(a) that includes for each leak found:

(i) Source identification;

(ii) Date leak was discovered; and

(iii) Date leak was repaired.

(c) *Primer and topcoat application operations—organic HAP and VOC.* Each owner or operator required to comply with the organic HAP and VOC content limits specified in §63.745(c) shall record the information specified in paragraphs (c)(1) through (c)(6) of this section, as appropriate.

(1) The name and VOC content as received and as applied of each primer and topcoat used at the facility.

(2) For uncontrolled primers and topcoats that meet the organic HAP and VOC content limits in §63.745(c)(1) through (c)(4) without averaging:

(i) The mass of organic HAP emitted per unit volume of coating as applied (less water) (H_i) and the mass of VOC emitted per unit volume of coating as applied (less water and exempt solvents) (G_i) for each coating formulation within each coating category used each month (as calculated using the procedures specified in §63.750(c) and (e));

(ii) All data, calculations, and test results (including EPA Method 24 results) used in determining the values of H_i and G_i; and

(iii) The volume (gal) of each coating formulation within each coating category used each month.

(3) For ''low HAP content'' uncontrolled primers with organic HAP content less than or equal to 250 g/l (2.1 lb/gal) less water as applied and VOC content less than or equal to 250 g/l (2.1 lb/gal) less water and exempt solvents as applied:

(i) Annual purchase records of the total volume of each primer purchased; and

(ii) All data, calculations, and test results (including EPA Method 24 results) used in determining the organic HAP and VOC content as applied. These records shall consist of the manufacturer's certification when the primer is applied as received, or the data and calculations used to determine H_i if not applied as received.

(4) For primers and topcoats complying with the organic HAP or VOC content level by averaging:

(i) The monthly volume-weighted average masses of organic HAP emitted per unit volume of coating as applied (less water) (H_a) and of VOC emitted per unit volume of coating as applied (less water and exempt solvents) (G_a) for all coatings (as determined by the procedures specified in §63.750(d) and (f)); and

(ii) All data, calculations, and test results (including EPA Method 24 results) used to determine the values of H_a and G_a.

(5) For primers and topcoats that are controlled by a control device other than a carbon adsorber:

(i) The overall control efficiency of the control system (as determined using the procedures specified in §63.750(h)) and all test results, data, and calculations used in determining the overall control efficiency;

(ii) If an incinerator other than a catalytic incinerator is used, continuous records of the firebox temperature recorded under §63.751(b)(9) and all calculated 3-hour averages of the firebox temperature; and

(iii) If a catalytic incinerator is used, continuous records of the temperature recorded under §63.751(b)(10) and all calculated 3-hour averages of the recorded temperatures.

(6) For primer and topcoats that are controlled by a carbon adsorber:

(i) The overall control efficiency of the control system (as determined using the procedures specified in §63.750(g)) and all test results, data, and calculations used in determining the overall control efficiency. The length of the rolling material balance period and all data and calculations used for determining this rolling period. The record of the certification of the accuracy of the device that measures the amount of HAP or VOC recovered; or

(ii) For nonregenerative carbon adsorbers, the overall control efficiency of the control system (as determined using the procedures specified in §63.750(g)) and all test results, data, and calculations used in determining the overall control efficiency. The record of the carbon replacement time established as the site-specific operating parameter to demonstrate compliance.

(d) *Primer and topcoat application operations—inorganic HAP emissions.* (1) Each owner or operator complying with §63.745(g) for the control of inorganic HAP emissions from primer and topcoat application operations through the use of a dry particulate filter system or a HEPA filter system shall record the pressure drop across the operating system once each shift during which coating operations occur.

(2) Each owner or operator complying with §63.745(g) through the use of a conventional waterwash system shall record the water flow rate through the operating system once each shift during which coating operations occur. Each owner or operator complying with §63.745(g) through the use of a pumpless waterwash system shall record the parameter(s) recommended by the booth manufacturer that indicate the performance of the booth once each shift during which coating operations occur.

(3) This log shall include the acceptable limit(s) of pressure drop, water flow rate, or for the pumpless waterwash booth, the booth manufacturer recommended parameter(s) that indicate the booth performance, as applicable, as specified by the filter or booth manufacturer or in locally prepared operating procedures.

(e) *Depainting operations.* Each owner or operator subject to the depainting standards specified in §63.746 shall record the information specified in paragraphs (e)(1) through (e)(7) of this section, as appropriate.

(1) *General.* For all chemical strippers used in the depainting operation:

(i) The name of each chemical stripper; and

(ii) Monthly volumes of each organic HAP containing chemical stripper used or monthly weight of organic HAP-material used for spot stripping and decal removal.

(2) For HAP-containing chemical strippers that are controlled by a carbon adsorber:

(i) The overall control efficiency of the control system (as determined using the procedures specified in §63.750(g)) and all test results, data, and calculations used in determining the overall control efficiency. The length of the rolling material balance

period and all data and calculations used for determining this rolling period. The record of the certification of the accuracy of the device that measures the amount of HAP or VOC recovered; or

(ii) For nonregenerative carbon adsorbers, the overall control efficiency of the control system (as determined using the procedures specified in §63.750(g)) and all test results, data, and calculations used in determining the overall control efficiency. The record of the carbon replacement time established as the site-specific operating parameter to demonstrate compliance.

(3) For HAP-containing chemical strippers that are controlled by a control device other than a carbon adsorber:

(i) The overall control efficiency of the control system (as determined using the procedures specified in §63.750(h)) and all test results, data, and calculations used in determining the overall control efficiency;

(ii) [Reserved]

(4) For each type of aircraft depainted at the facility, a listing of the parts, subassemblies, and assemblies normally removed from the aircraft before depainting. Prototype, test model or aircraft that exist in low numbers (i.e., less than 25 aircraft of any one type) are exempt from this requirement.

(5) *Non-chemical based equipment.* If dry media blasting equipment is used to comply with the organic HAP emission limit specified in §63.746(b)(1):

(i) The names and types of non-chemical based equipment; and

(ii) For periods of malfunction,

(A) The non-chemical method or technique that malfunctioned;

(B) The date that the malfunction occurred;

(C) A description of the malfunction;

(D) The methods used to depaint aerospace vehicles during the malfunction period;

(E) The dates that these methods were begun and discontinued; and

(F) The date that the malfunction was corrected.

(6) *Spot stripping and decal removal.* For spot stripping and decal removal, the volume of organic HAP-containing chemical stripper or weight of organic HAP used, the annual average volume of organic HAP-containing chemical stripper or weight of organic HAP used per aircraft, the annual number of aircraft stripped, and all data and calculations used.

(7) *Inorganic HAP emissions.* Each owner or operator shall record the actual pressure drop across the particulate filters or the visual continuity of the water curtain and water flow rate for conventional waterwash systems once each shift in which the depainting process is in operation. For pumpless waterwash systems, the owner or operator shall record the parameter(s) recommended by the booth manufacturer that indicate the performance of the booth once per shift in which the depainting process is in operation. This log shall include the acceptable limit(s) of the pressure drop as specified by the filter manufacturer, the visual continuity of the water curtain and the water flow rate for conventional waterwash systems, or the recommended parameter(s) that indicate the booth performance for pumpless systems as specified by the booth manufacturer or in locally prepared operating procedures.

(f) *Chemical milling maskant application operations.* Each owner or operator seeking to comply with the organic HAP and VOC content limits for the chemical milling maskant application operation, as specified in §63.747(c), or the control system requirements specified in §63.747(d), shall record the information specified in paragraphs (f)(1) through (f)(4) of this section, as appropriate.

(1) For uncontrolled chemical milling maskants that meet the organic HAP or VOC content limit without averaging:

(i) The mass of organic HAP emitted per unit volume of chemical milling maskant as applied (less water) (H_i) and the mass of VOC emitted per unit volume of chemical milling maskant as applied (less water and exempt solvents) (G_i) for each chemical milling maskant formulation used each month (as determined by the procedures specified in §63.750 (k) and (m));

(ii) All data, calculations, and test results (including EPA Method 24 results) used in determining the values of H_i and G_i; and

(iii) The volume (gal) of each chemical milling maskant formulation used each month.

(2) For chemical milling maskants complying with the organic HAP or VOC content level by averaging:

(i) The monthly volume-weighted average masses of organic HAP emitted per unit volume of chemical milling maskant as applied (less water) (H_a) and of VOC emitted per unit volume of chemical milling maskant as applied (less water and exempt solvents) (G_a) for all chemical milling maskants (as determined by the procedures specified in § 63.750 (l) and (n)); and

(ii) All data, calculations, and test results (including EPA Method 24 results) used to determine the values of H_a and G_a.

(3) For chemical milling maskants that are controlled by a carbon adsorber:

(i) The overall control efficiency of the control system (as determined using the procedures specified in § 63.750(g)) and all test results, data, and calculations used in determining the overall control efficiency. The length of the rolling material balance period and all data and calculations used for determining this rolling period. The record of the certification of the accuracy of the device that measures the amount of HAP or VOC recovered; or

(ii) For nonregenerative carbon adsorbers, the overall control efficiency of the control system (as determined using the procedures specified in § 63.750(g)) and all test results, data, and calculations used in determining the overall control efficiency. The record of the carbon replacement time established as the site-specific operating parameter to demonstrate compliance.

(4) For chemical milling maskants that are controlled by a control device other than a carbon adsorber:

(i) The overall control efficiency of the control system (as determined using the procedures specified in § 63.750(h)) and all test results, data, and calculations used in determining the overall control efficiency;

(ii) If an incinerator other than a catalytic incinerator is used, continuous records of the firebox temperature recorded under § 63.751(b)(9) and all calculated 3-hour averages of the firebox temperature; and

(iii) If a catalytic incinerator is used, continuous records of the temperature recorded under § 63.751(b)(10) and all calculated 3-hour averages of the recorded temperatures.

[60 FR 45956, Sept. 1, 1996, as amended at 63 FR 15023, Mar. 27, 1998; 63 FR 46534, Sept. 1, 1998]

§ 63.753 Reporting requirements.

(a)(1) Except as provided in paragraphs (a)(2) and (a)(3) of this section, each owner or operator subject to this subpart shall fulfill the requirements contained in § 63.9(a) through (e) and (h) through (j), Notification requirements, and § 63.10(a), (b), (d), and (f), Recordkeeping and reporting requirements, of the General Provisions, 40 CFR part 63, subpart A, and that the initial notification for existing sources required in § 63.9(b)(2) shall be submitted not later than September 1, 1997. In addition to the requirements of § 63.9(h), the notification of compliance status shall include:

(i) Information detailing whether the source has operated within the specified ranges of its designated operating parameters.

(ii) For each coating line, where averaging will be used along with the types of quantities of coatings the facility expects to use in the first year of operation. Averaging scheme shall be approved by the Administrator or delegated State authority and shall be included as part of the facility's title V or part 70 permit.

(2) The initial notification for existing sources, required in § 63.9(b)(2) shall be submitted no later than September 1, 1997. For the purposes of this subpart, a title V or part 70 permit application may be used in lieu of the initial notification required under § 63.9(b)(2), provided the same information is contained in the permit application as required by § 63.9(b)(2), and the State to which the permit application has been submitted has an approved operating

permit program under part 70 of this chapter and has received delegation of authority from the EPA. Permit applications shall be submitted by the same due dates as those specified for the initial notifications.

(3) For the purposes of this subpart, the Administrator will notify the owner or operator in writing of approval or disapproval of the request for an adjustment to a particular time period or postmark deadline submitted under § 63.9(i) within 30 calendar days of receiving sufficient information to evaluate the request, rather than 15 calendar days as provided for in § 63.9(i)(3).

(b) *Cleaning operation.* Each owner or operator of a cleaning operation subject to this subpart shall submit the following information:

(1) Semiannual reports occurring every 6 months from the date of the notification of compliance status that identify:

(i) Any instance where a noncompliant cleaning solvent is used for a nonexempt hand-wipe cleaning operation;

(ii) A list of any new cleaning solvents used for hand-wipe cleaning in the previous 6 months and, as appropriate, their composite vapor pressure or notification that they comply with the composition requirements specified in § 63.744(b)(1);

(iii) Any instance where a noncompliant spray gun cleaning method is used;

(iv) Any instance where a leaking enclosed spray gun cleaner remains unrepaired and in use for more than 15 days; and

(v) If the operations have been in compliance for the semiannual period, a statement that the cleaning operations have been in compliance with the applicable standards. Sources shall also submit a statement of compliance signed by a responsible company official certifying that the facility is in compliance with all applicable requirements.

(c) *Primer and topcoat application operations.* Each owner or operator of a primer or topcoat application operation subject to this subpart shall submit the following information:

(1) Semiannual reports occurring every 6 months from the date of the notification of compliance status that identify:

(i) For primers and topcoats where compliance is not being achieved through the use of averaging or a control device, each value of H_i and G_i, as recorded under § 63.752(c)(2)(i), that exceeds the applicable organic HAP or VOC content limit specified in § 63.745(c);

(ii) For primers and topcoats where compliance is being achieved through the use of averaging, each value of H_a and G_a, as recorded under § 63.752(c)(4)(i), that exceeds the applicable organic HAP or VOC content limit specified in § 63.745(c);

(iii) If incinerators are used to comply with the standards, all periods when the 3-hour average combustion temperature(s) is (are) less than the average combustion temperature(s) established under § 63.751(b) (11) or (12) during the most recent performance test during which compliance was demonstrated;

(iv) If a carbon adsorber is used;

(A) each rolling period when the overall control efficiency of the control system is calculated to be less than 81%, the initial material balance calculation, and any exceedances as demonstrated through the calculation; or,

(B) for nonregenerative carbon adsorbers, submit the design evaluation, the continuous monitoring system performance report, and any excess emissions as demonstrated through deviations of monitored values.

(v) For control devices other than an incinerator or carbon adsorber, each exceedance of the operating parameter(s) established for the control device under the initial performance test during which compliance was demonstrated;

(vi) All times when a primer or topcoat application operation was not immediately shut down when the pressure drop across a dry particulate filter or HEPA filter system, the water flow rate through a conventional waterwash

system, or the recommended parameter(s) that indicate the booth performance for pumpless systems, as appropriate, was outside the limit(s) specified by the filter or booth manufacturer or in locally prepared operating procedures;

(vii) If the operations have been in compliance for the semiannual period, a statement that the operations have been in compliance with the applicable standards; and,

(2) Annual reports beginning 12 months after the date of the notification of compliance status listing the number of times the pressure drop or water flow rate for each dry filter or waterwash system, as applicable, was outside the limit(s) specified by the filter or booth manufacturer or in locally prepared operating procedures.

(d) *Depainting operation*. Each owner or operator of a depainting operation subject to this subpart shall submit the following information:

(1) Semiannual reports occurring every 6 months from the date of the notification of compliance status that identify:

(i) Any 24-hour period where organic HAP were emitted from the depainting of aerospace vehicles, other than from the exempt operations listed in § 63.746 (a), (b)(3), and (b)(5).

(ii) Any new chemical strippers used at the facility during the reporting period;

(iii) The organic HAP content of these new chemical strippers;

(iv) For each chemical stripper that undergoes reformulation, its organic HAP content;

(v) Any new non-chemical depainting technique in use at the facility since the notification of compliance status or any subsequent semiannual report was filed;

(vi) For periods of malfunctions:

(A) The non-chemical method or technique that malfunctioned;

(B) The date that the malfunction occurred;

(C) A description of the malfunction;

(D) The methods used to depaint aerospace vehicles during the malfunction period;

(E) The dates that these methods were begun and discontinued; and

(F) The date that the malfunction was corrected;

(vii) All periods where a nonchemical depainting operation subject to § 63.746(b)(2) and (b)(4) for the control of inorganic HAP emissions was not immediately shut down when the pressure drop, water flow rate, or recommended booth parameter(s) was outside the limit(s) specified by the filter or booth manufacturer or in locally prepared operational procedures;

(viii) A list of new and discontinued aircraft models depainted at the facility over the last 6 months and a list of the parts normally removed for depainting for each new aircraft model being depainted; and

(ix) If the depainting operation has been in compliance for the semiannual period, a statement signed by a responsible company official that the operation was in compliance with the applicable standards.

(2) Annual reports occurring every 12 months from the date of the notification of compliance status that identify:

(i) The average volume per aircraft of organic HAP-containing chemical strippers or weight of organic HAP used for spot stripping and decal removal operations if it exceeds the limits specified in § 63.746(b)(3); and

(ii) The number of times the pressure drop limit(s) for each filter system or the number of times the water flow rate limit(s) for each waterwash system were outside the limit(s) specified by the filter or booth manufacturer or in locally prepared operating procedures.

(3) Where a control device is used to control organic HAP emissions, semiannual reports that identify:

(i) If a carbon adsorber is used,

(A) each rolling period when the overall control efficiency of the control system is calculated to be less than 81% for existing systems or less than 95% for new systems, the initial material balance calculation, and any exceedances as demonstrated through the calculation; or,

(B) for nonregenerative carbon adsorbers, submit the design evaluation, the continuous monitoring system performance report, and any excess emissions as demonstrated

through deviations of monitored values.

(ii) For control devices other than a carbon adsorber, each exceedance of the operating parameter(s) established for the control device under the initial performance test during which compliance was demonstrated;

(iii) Descriptions of any control devices currently in use that were not listed in the notification of compliance status or any subsequent report.

(e) *Chemical milling maskant application operation.* Each owner or operator of a chemical milling maskant application operation subject to this subpart shall submit semiannual reports occurring every 6 months from the date of the notification of compliance status that identify:

(1) For chemical milling maskants where compliance is not being achieved through the use of averaging or a control device, each value of H_i and G_i, as recorded under §63.752(f)(1)(i), that exceeds the applicable organic HAP or VOC content limit specified in §63.747(c);

(2) For chemical milling maskants where compliance is being achieved through the use of averaging, each value of H_a and G_a, as recorded under §63.752(f)(2)(i), that exceeds the applicable organic HAP or VOC content limit specified in §63.747(c);

(3) Where a control device is used,

(i) If incinerators are used to comply with the standards, all periods when the 3-hour average combustion temperature(s) is (are) less than the average combustion temperature(s) established under §63.751(b) (11) or (12) during the most recent performance test during which compliance was demonstrated;

(ii) If a carbon adsorber is used,

(A) Each rolling period when the overall control efficiency of the control system is calculated to be less than 81%, the initial material balance calculation, and any exceedances as demonstrated through the calculation; or,

(B) For nonregenerative carbon adsorbers, submit the design evaluation, the continuous monitoring system performance report, and any excess emissions as demonstrated through deviations of monitored values.

(iii) For control devices other than an incinerator or carbon adsorber, each exceedance of the operating parameter(s) established for the control device under the initial performance test during which compliance was demonstrated;

(4) All chemical milling maskants currently in use that were not listed in the notification of compliance status or any other subsequent semiannual report;

(5) Descriptions of any control devices currently in use that were not listed in the notification of compliance status or any subsequent report; and

(6) If the operations have been in compliance for the semiannual period, a statement that the chemical milling maskant application operation has been in compliance with the applicable standards.

[60 FR 45956, Sept. 1, 1996; 61 FR 4903, Feb. 9, 1996, as amended at 61 FR 66227, Dec. 17, 1996; 63 FR 15023, Mar. 27, 1998; 63 FR 46535, Sept. 1, 1998]

§§ 63.754–63.759 [Reserved]

TABLE 1 TO SUBPART GG OF PART 63—GENERAL PROVISIONS APPLICABILITY TO SUBPART GG

Reference	Applies to affected sources in subpart GG	Comment
63.1(a)(1)	Yes	
63.1(a)(2)	Yes	
63.1(a)(3)	Yes	
63.1(a)(4)	Yes	
63.1(a)(5)	No	Reserved.
63.1(a)(6)	Yes	
63.1(a)(7)	Yes	
63.1(a)(8)	Yes	
63.1(a)(9)	No	Reserved.
63.1(a)(10)	Yes	
63.1(a)(11)	Yes	
63.1(a)(12)	Yes	
63.1(a)(13)	Yes	
63.1(a)(14)	Yes	

TABLE 1 TO SUBPART GG OF PART 63—GENERAL PROVISIONS APPLICABILITY TO SUBPART GG—Continued

Reference	Applies to affected sources in subpart GG	Comment
63.1(b)(1)	Yes	
63.1(b)(2)	Yes	
63.1(b)(3)	Yes	
63.1(c)(1)	Yes	
63.1(c)(2)	Yes	Subpart GG does not apply to area sources.
63.1(c)(3)	No	Reserved.
63.1(c)(4)	Yes	
63.1(c)(5)	Yes	
63.1(d)	No	Reserved.
63.1(e)	Yes	
63.2	Yes	
63.3	Yes	
63.4(a)(1)	Yes	
63.4(a)(2)	Yes	
63.4(a)(3)	Yes	
63.4(a)(4)	No	Reserved.
63.4(a)(5)	Yes	
63.4(b)	Yes	
63.4(c)	Yes	
63.5(a)	Yes	
63.5(b)(1)	Yes	
63.5(b)(2)	No	Reserved.
63.5(b)(3)	Yes	
63.5(b)(4)	Yes	
63.5(b)(5)	Yes	
63.5(b)(6)	Yes	
63.5(c)	No	Reserved.
63.5(d)(1)(i)	Yes	
63.5(d)(1)(ii)(A)–(H)	Yes	
63.5(d)(1)(ii)(I)	No	Reserved.
63.5(d)(1)(ii)(J)	Yes	
63.5(d)(1)(iii)	Yes	
63.5(d)(2)–(4)	Yes	
63.5(e)	Yes	
63.5(f)	Yes	
63.6(a)	Yes	
63.6(b)(1)–(5)	Yes	§ 63.749(a) specifies compliance dates for new sources.
63.6(b)(6)	No	Reserved.
63.6(b)(7)	Yes	
63.6(c)(1)	Yes	
63.6(c)(2)	No	The standards in subpart GG are promulgated under section 112(d) of the Act.
63.6(c)(3)–(4)	No	Reserved.
63.6(c)(5)	Yes	
63.6(d)	No	Reserved.
63.6(e)	Yes	63.743(b) includes additional provisions for the operation and maintenance plan.
63.6(f)	Yes	
63.6(g)	Yes	
63.6(h)	No	The standards in subpart GG do not include opacity standards.
63.6(i)(1)–(3)	Yes	
63.6(i)(4)(i)(A)	Yes	
63.6(i)(4)(i)(B)	No	§ 63.743(a)(4) specifies that requests for extension of compliance must be submitted no later than 120 days before an affected source's compliance date.
63.6(i)(4)(ii)	No	The standards in subpart GG are promulgated under section 112(d) of the Act.
63.6(i)(5)–(12)	Yes	
63.6(i)(13)	Yes	
63.6(i)(14)	Yes	
63.6(i)(15)	No	Reserved.
63.6(i)(16)	Yes	
63.6(j)	Yes	
63.7(a)(1)	Yes	
63.7(a)(2)(i)–(vi)	Yes	
63.7(a)(2)(vii)–(viii)	No	Reserved.

TABLE 1 TO SUBPART GG OF PART 63—GENERAL PROVISIONS APPLICABILITY TO SUBPART GG—Continued

Reference	Applies to affected sources in subpart GG	Comment
63.7(a)(2)(ix)	Yes	
63.7(a)(3)	Yes	
63.7(b)	Yes	
63.7(c)	Yes	
63.7(d)	Yes	
63.7(e)	Yes	
63.7(f)	Yes	
63.7(g)(1)	Yes	
63.7(g)(2)	No	Reserved.
63.7(g)(3)	Yes	
63.7(h)	Yes	
63.8(a)(1)–(2)	Yes	
63.8(a)(3)	No	Reserved.
63.8(a)(4)	Yes	
63.8(b)	Yes	
63.8(c)	Yes	
63.8(d)	No	
63.8(e)(1)–(4)	Yes	
63.8(e)(5)(i)	Yes	
63.8(e)(5)(ii)	No	The standards in subpart GG do not include opacity standards.
63.8(f)(1)	Yes	
63.8(f)(2)(i)–(vii)	Yes	
63.8(f)(2)(viii)	No	The standards in subpart GG do not include opacity standards.
63.8(f)(2)(ix)	Yes	
63.8(f)(3)–(6)	Yes	
63.8(g)	Yes	
63.9(a)	Yes	
63.9(b)(1)	Yes	
63.9(b)(2)	Yes	§ 63.753(a)(1) requires submittal of the initial notification at least 1 year prior to the compliance date; § 63.753(a)(2) allows a title V or part 70 permit application to be substituted for the initial notification in certain circumstances.
63.9(b)(3)	Yes	
63.9(b)(4)	Yes	
63.9(b)(5)	Yes	
63.9(c)	Yes	
63.9(d)	Yes	
63.9(e)	Yes	
63.9(f)	No	The standards in subpart GG do not include opacity standards.
63.9(g)(1)	No	
63.9(g)(2)	No	The standards in subpart GG do not include opacity standards.
63.9(g)(3)	No	
63.9(h)(1)–(3)	Yes	§ 63.753(a)(1) also specifies additional information to be included in the notification of compliance status.
63.9(h)(4)	No	Reserved.
63.9(h)(5)–(6)	Yes	
63.9(i)	Yes	
63.9(j)	Yes	
63.10(a)	Yes	
63.10(b)	Yes	
63.10(c)(1)	No	
63.10(c)(2)–(4)	No	Reserved.
63.10(c)(5)–(8)	No	
63.10(c)(9)	No	Reserved.
63.10(c)(10)–(13)	No	
63.10(c)(14)	No	§ 63.8(d) does not apply to this subpart.
63.10(c)(15)	No	
63.10(d)(1)–(2)	Yes	
63.10(d)(3)	No	The standards in subpart GG do not include opacity standards.
63.10(d)(4)	Yes	
63.10(d)(5)	Yes	
63.(10)(e)(1)	No	

TABLE 1 TO SUBPART GG OF PART 63—GENERAL PROVISIONS APPLICABILITY TO SUBPART GG—Continued

Reference	Applies to affected sources in subpart GG	Comment
63.10(e)(2)(i)	No	
63.10(e)(2)(ii)	No	The standards in subpart GG do not include opacity standards.
63.10(e)(3)	No	
63.10(e)(4)	No	The standards in subpart GG do not include opacity standards.
63.10(f)	Yes	
63.11	Yes	
63.12	Yes	
63.13	Yes	
63.14	Yes	
63.15	Yes	

[63 FR 15024, Mar. 27, 1998]

APPENDIX A TO SUBPART GG OF PART 63—SPECIALTY COATING DEFINITIONS

Ablative coating—A coating that chars when exposed to open flame or extreme temperatures, as would occur during the failure of an engine casing or during aerodynamic heating. The ablative char surface serves as an insulative barrier, protecting adjacent components from the heat or open flame.

Adhesion promoter—A very thin coating applied to a substrate to promote wetting and form a chemical bond with the subsequently applied material.

Adhesive bonding primer—A primer applied in a thin film to aerospace components for the purpose of corrosion inhibition and increased adhesive bond strength by attachment. There are two categories of adhesive bonding primers: primers with a design cure at 250 °F or below and primers with a design cure above 250 °F.

Aerosol coating—A hand-held, pressurized, nonrefillable container that expels an adhesive or a coating in a finely divided spray when a valve on the container is depressed.

Antichafe coating—A coating applied to areas of moving aerospace components that may rub during normal operations or installation.

Bearing coating—A coating applied to an antifriction bearing, a bearing housing, or the area adjacent to such a bearing in order to facilitate bearing function or to protect base material from excessive wear. A material shall not be classified as a bearing coating if it can also be classified as a dry lubricative material or a solid film lubricant.

Bonding maskant—A temporary coating used to protect selected areas of aerospace parts from strong acid or alkaline solutions during processing for bonding.

Caulking and smoothing compounds—Semisolid materials which are applied by hand application methods and are used to aerodynamically smooth exterior vehicle surfaces or fill cavities such as bolt hole accesses. A material shall not be classified as a caulking and smoothing compound if it can also be classified as a sealant.

Chemical agent-resistant coating (CARC)—An exterior topcoat designed to withstand exposure to chemical warfare agents or the decontaminants used on these agents.

Clear coating—A transparent coating usually applied over a colored opaque coating, metallic substrate, or placard to give improved gloss and protection to the color coat. In some cases, a clearcoat refers to any transparent coating without regard to substrate.

Commercial exterior aerodynamic structure primer—A primer used on aerodynamic components and structures that protrude from the fuselage, such as wings and attached components, control surfaces, horizontal stabilizers, vertical fins, wing-to-body fairings, antennae, and landing gear and doors, for the purpose of extended corrosion protection and enhanced adhesion.

Commercial interior adhesive—Materials used in the bonding of passenger cabin interior components. These components must meet the FAA fireworthiness requirements.

Compatible substrate primer—Includes two categories: compatible epoxy primer and adhesive primer. *Compatible epoxy primer* is primer that is compatible with the filled elastomeric coating and is epoxy based. The compatible substrate primer is an epoxy-polyamide primer used to promote adhesion of elastomeric coatings such as impact-resistant coatings. *Adhesive primer* is a coating that (1) inhibits corrosion and serves as a primer applied to bare metal surfaces or prior to adhesive application, or (2) is applied to surfaces that can be expected to contain fuel. Fuel tank coatings are excluded from this category.

Corrosion prevention system—A coating system that provides corrosion protection by displacing water and penetrating mating surfaces, forming a protective barrier between

the metal surface and moisture. Coatings containing oils or waxes are excluded from this category.

Critical use and line sealer maskant—A temporary coating, not covered under other maskant categories, used to protect selected areas of aerospace parts from strong acid or alkaline solutions such as those used in anodizing, plating, chemical milling and processing of magnesium, titanium, high-strength steel, high-precision aluminum chemical milling of deep cuts, and aluminum chemical milling of complex shapes. Materials used for repairs or to bridge gaps left by scribing operations (i.e. line sealer) are also included in this category.

Cryogenic flexible primer—A primer designed to provide corrosion resistance, flexibility, and adhesion of subsequent coating systems when exposed to loads up to and surpassing the yield point of the substrate at cryogenic temperatures (−275 °F and below).

Cryoprotective coating—A coating that insulates cryogenic or subcooled surfaces to limit propellant boil-off, maintain structural integrity of metallic structures during ascent or re-entry, and prevent ice formation.

Cyanoacrylate adhesive—A fast-setting, single component adhesive that cures at room temperature. Also known as ''super glue.''

Dry lubricative material—A coating consisting of lauric acid, cetyl alcohol, waxes, or other non-cross linked or resin-bound materials which act as a dry lubricant.

Electric or radiation-effect coating—A coating or coating system engineered to interact, through absorption or reflection, with specific regions of the electromagnetic energy spectrum, such as the ultraviolet, visible, infrared, or microwave regions. Uses include, but are not limited to, lightning strike protection, electromagnetic pulse (EMP) protection, and radar avoidance. Coatings that have been designated as ''classified'' by the Department of Defense are exempt.

Electrostatic discharge and electromagnetic interference (EMI) coating—A coating applied to space vehicles, missiles, aircraft radomes, and helicopter blades to disperse static energy or reduce electromagnetic interference.

Elevated-temperature Skydrol-resistant commercial primer—A primer applied primarily to commercial aircraft (or commercial aircraft adapted for military use) that must withstand immersion in phosphate-ester (PE) hydraulic fluid (Skydrol 500b or equivalent) at the elevated temperature of 150 °F for 1,000 hours.

Epoxy polyamide topcoat—A coating used where harder films are required or in some areas where engraving is accomplished in camouflage colors.

Fire-resistant (interior) coating—For civilian aircraft, fire-resistant interior coatings are used on passenger cabin interior parts that are subject to the FAA fireworthiness requirements. For military aircraft, fire-resistant interior coatings are used on parts subject to the flammability requirements of MIL–STD–1630A and MIL–A–87721. For space applications, these coatings are used on parts subject to the flammability requirements of SE–R–0006 and SSP 30233.

Flexible primer—A primer that meets flexibility requirements such as those needed for adhesive bond primed fastener heads or on surfaces expected to contain fuel. The flexible coating is required because it provides a compatible, flexible substrate over bonded sheet rubber and rubber-type coatings as well as a flexible bridge between the fasteners, skin, and skin-to-skin joints on outer aircraft skins. This flexible bridge allows more topcoat flexibility around fasteners and decreases the chance of the topcoat cracking around the fasteners. The result is better corrosion resistance.

Flight test coating—A coating applied to aircraft other than missiles or single-use aircraft prior to flight testing to protect the aircraft from corrosion and to provide required marking during flight test evaluation.

Fuel tank adhesive—An adhesive used to bond components exposed to fuel and that must be compatible with fuel tank coatings.

Fuel tank coating—A coating applied to fuel tank components to inhibit corrosion and/or bacterial growth and to assure sealant adhesion in extreme environmental conditions.

High temperature coating—A coating designed to withstand temperatures of more than 350 °F.

Insulation covering—Material that is applied to foam insulation to protect the insulation from mechanical or environmental damage.

Intermediate release coating—A thin coating applied beneath topcoats to assist in removing the topcoat in depainting operations and generally to allow the use of less hazardous depainting methods.

Lacquer—A clear or pigmented coating formulated with a nitrocellulose or synthetic resin to dry by evaporation without a chemical reaction. Lacquers are resoluble in their original solvent.

Metalized epoxy coating—A coating that contains relatively large quantities of metallic pigmentation for appearance and/or added protection.

Mold release—A coating applied to a mold surface to prevent the molded piece from sticking to the mold as it is removed.

Nonstructural adhesive—An adhesive that bonds nonload bearing aerospace components in noncritical applications and is not covered in any other specialty adhesive categories.

Optical anti-reflection coating—A coating with a low reflectance in the infrared and visible wavelength ranges, which is used for anti-reflection on or near optical and laser hardware.

Part marking coating—Coatings or inks used to make identifying markings on materials, components, and/or assemblies. These markings may be either permanent or temporary.

Pretreatment coating—An organic coating that contains at least 0.5 percent acids by weight and is applied directly to metal or composite surfaces to provide surface etching, corrosion resistance, adhesion, and ease of stripping.

Rain erosion-resistant coating—A coating or coating system used to protect the leading edges of parts such as flaps, stabilizers, radomes, engine inlet nacelles, etc. against erosion caused by rain impact during flight.

Rocket motor bonding adhesive—An adhesive used in rocket motor bonding applications.

Rocket motor nozzle coating—A catalyzed epoxy coating system used in elevated temperature applications on rocket motor nozzles.

Rubber-based adhesive—Quick setting contact cements that provide a strong, yet flexible, bond between two mating surfaces that may be of dissimilar materials.

Scale inhibitor—A coating that is applied to the surface of a part prior to thermal processing to inhibit the formation of scale.

Screen print ink—Inks used in screen printing processes during fabrication of decorative laminates and decals.

Seal coat maskant—An overcoat applied over a maskant to improve abrasion and chemical resistance during production operations.

Sealant—A material used to prevent the intrusion of water, fuel, air, or other liquids or solids from certain areas of aerospace vehicles or components. There are two categories of sealants: extrudable/rollable/brushable sealants and sprayable sealants.

Silicone insulation material—Insulating material applied to exterior metal surfaces for protection from high temperatures caused by atmospheric friction or engine exhaust. These materials differ from ablative coatings in that they are not ''sacrificial.''

Solid film lubricant—A very thin coating consisting of a binder system containing as its chief pigment material one or more of the following: molybdenum, graphite, polytetrafluoroethylene (PTFE), or other solids that act as a dry lubricant between faying surfaces.

Specialized function coatings—Coatings that fulfill extremely specific engineering requirements that are limited in application and are characterized by low volume usage. This category excludes coatings covered in other Specialty Coating categories.

Structural autoclavable adhesive—An adhesive used to bond load-carrying aerospace components that is cured by heat and pressure in an autoclave.

Structural nonautoclavable adhesive—An adhesive cured under ambient conditions that is used to bond load-carrying aerospace components or for other critical functions, such as nonstructural bonding in the proximity of engines.

Temporary protective coating—A coating applied to provide scratch or corrosion protection during manufacturing, storage, or transportation. Two types include peelable protective coatings and alkaline removable coatings. These materials are not intended to protect against strong acid or alkaline solutions. Coatings that provide this type of protection from chemical processing are not included in this category.

Thermal control coating—Coatings formulated with specific thermal conductive or radiative properties to permit temperature control of the substrate.

Touch-up and Repair Coating—A coating used to cover minor coating imperfections appearing after the main coating operation.

Wet fastener installation coating—A primer or sealant applied by dipping, brushing, or daubing to fasteners that are installed before the coating is cured.

Wing coating—A corrosion-resistant topcoat that is resilient enough to withstand the flexing of the wings.

[63 FR 15026, Mar. 27, 1998]

Subpart HH—National Emission Standards for Hazardous Air Pollutants From Oil and Natural Gas Production Facilities

SOURCE: 64 FR 32628, June 17, 1999, unless otherwise noted.

§ 63.760 Applicability and designation of affected source.

(a) This subpart applies to the owners and operators of the emission points, specified in paragraph (b) of this section that are located at oil and natural gas production facilities that meet the specified criteria in paragraphs (a)(1) and either (a)(2) or (a)(3) of this section.

(1) Major sources of hazardous air pollutants (HAP) as determined using the maximum natural gas or hydrocarbon liquid throughput, as appropriate, calculated in paragraphs (a)(1)(i) through (a)(1)(iii) of this section. A facility that is determined to be an area source based on emission estimates using the maximum natural gas or hydrocarbon throughput calculated as specified in paragraphs (a)(1)(i) through (iii) of this section, but subsequently increases emissions or potential to emit above the major

source levels (without first obtaining and complying with other limitations that keep its potential to emit HAP below major source levels), becomes a major source and must comply thereafter with all applicable provisions of this subpart starting on the applicable compliance date specified in paragraph (f) of this section. Nothing in this paragraph is intended to preclude a source from limiting its potential to emit through other appropriate mechanisms that may be available through the permitting authority.

(i) If the owner or operator documents, to the Administrator's satisfaction, a decline in annual natural gas or hydrocarbon liquid throughput, as appropriate, each year for the 5 years prior to June 17, 1999, the owner or operator shall calculate the maximum natural gas or hydrocarbon liquid throughput used to determine maximum potential emissions according to the requirements specified in paragraph (a)(1)(i)(A) of this section. In all other circumstances, the owner or operator shall calculate the maximum throughput used to determine whether a facility is a major source in accordance with the requirements specified in paragraph (a)(1)(i)(B) of this section.

(A) The maximum natural gas or hydrocarbon liquid throughput is the average of the annual natural gas or hydrocarbon liquid throughput for the 3 years prior to June 17, 1999, multiplied by a factor of 1.2.

(B) The maximum natural gas or hydrocarbon liquid throughput is the highest annual natural gas or hydrocarbon liquid throughput over the 5 years prior to June 17, 1999, multiplied by a factor of 1.2.

(ii) The owner or operator shall maintain records of the annual facility natural gas or hydrocarbon liquid throughput each year and upon request submit such records to the Administrator. If the facility annual natural gas or hydrocarbon liquid throughput increases above the maximum natural gas or hydrocarbon liquid throughput calculated in paragraph (a)(1)(i)(A) or (a)(1)(i)(B) of this section, the maximum natural gas or hydrocarbon liquid throughput must be recalculated using the higher throughput multiplied by a factor of 1.2.

(iii) The owner or operator shall determine the maximum values for other parameters used to calculate emissions as the maximum for the period over which the maximum natural gas or hydrocarbon liquid throughput is determined in accordance with paragraph (a)(1)(i)(A) or (B) of this section. Parameters shall be based on either highest measured values or annual average.

(2) Facilities that process, upgrade, or store hydrocarbon liquids prior to the point of custody transfer.

(3) Facilities that process, upgrade, or store natural gas prior to the point at which natural gas enters the natural gas transmission and storage source category or is delivered to a final end user. For the purposes of this subpart, natural gas enters the natural gas transmission and storage source category after the natural gas processing plant, when present. If no natural gas processing plant is present, natural gas enters the natural gas transmission and storage source category after the point of custody transfer.

(b) The affected sources to which the provisions of this subpart apply shall comprise each emission point located at a facility that meets the criteria specified in paragraph (a) of this section and listed in paragraphs (b)(1) through (4) of this section.

(1) Each glycol dehydration unit;

(2) Each storage vessel with the potential for flash emissions;

(3) The group of all ancillary equipment, except compressors, intended to operate in volatile hazardous air pollutant service (as defined in § 63.761), which are located at natural gas processing plants; and

(4) Compressors intended to operate in volatile hazardous air pollutant service (as defined in § 63.761), which are located at natural gas processing plants.

(c) [Reserved]

(d) The owner and operator of a facility that does not contain an affected source as specified in paragraph (b) of this section are not subject to the requirements of this subpart.

(e) *Exemptions.* The facilities listed in paragraphs (e)(1) and (e)(2) of this section are exempt from the requirements of this subpart. Records shall be maintained as required in § 63.10(b)(3).

(1) A facility that exclusively processes, stores, or transfers black oil (as defined in § 63.761) is not subject to the requirements of this subpart. For the purposes of this subpart, a black oil facility that uses natural gas for fuel or generates gas from black oil shall qualify for this exemption.

(2) A facility, prior to the point of custody transfer, with a facilitywide actual annual average natural gas throughput less than 18.4 thousand standard cubic meters per day and a facilitywide actual annual average hydrocarbon liquid throughput less than 39,700 liters per day.

(f) The owner or operator of an affected source shall achieve compliance with the provisions of this subpart by the dates specified in paragraphs (f)(1) and (f)(2) of this section.

(1) The owner or operator of an affected source, the construction or reconstruction of which commenced before February 6, 1998, shall achieve compliance with provisions of this subpart no later than June 17, 2002 except as provided for in § 63.6(i). The owner or operator of an area source, the construction or reconstruction of which commenced before February 6, 1998, that increases its emissions of (or its potential to emit) HAP such that the source becomes a major source that is subject to this subpart shall comply with this subpart 3 years after becoming a major source.

(2) The owner or operator of an affected source, the construction or reconstruction of which commences on or after February 6, 1998, shall achieve compliance with the provisions of this subpart immediately upon initial startup or June 17, 1999, whichever date is later. Area sources, the construction or reconstruction of which commences on or after February 6, 1998, that become major sources shall comply with the provisions of this standard immediately upon becoming a major source.

(g) The following provides owners or operators of an affected source with information on overlap of this subpart with other regulations for equipment leaks. The owner or operator shall document that they are complying with other regulations by keeping the records specified in § 63.774(b)(9).

(1) After the compliance dates specified in paragraph (f) of this section, ancillary equipment and compressors that are subject to this subpart and that are also subject to and controlled under the provisions of 40 CFR part 60, subpart KKK, are only required to comply with the requirements of 40 CFR part 60, subpart KKK.

(2) After the compliance dates specified in paragraph (f) of this section, ancillary equipment and compressors that are subject to this subpart and are also subject to and controlled under the provisions of 40 CFR part 61, subpart V, are only required to comply with the requirements of 40 CFR part 61, subpart V.

(3) After the compliance dates specified in paragraph (f) of this section, ancillary equipment and compressors that are subject to this subpart and are also subject to and controlled under the provisions of 40 CFR part 63, subpart H, are only required to comply with the requirements of 40 CFR part 63, subpart H.

(h) An owner or operator of an affected source that is a major source or is located at a major source and is subject to the provisions of this subpart is also subject to 40 CFR part 70 or part 71 operating permit requirements.

§ 63.761 Definitions.

All terms used in this subpart shall have the meaning given them in the Clean Air Act (Act), subpart A of this part (General Provisions), and in this section. If the same term is defined in subpart A and in this section, it shall have the meaning given in this section for purposes of this subpart.

Alaskan North Slope means the approximately 180,000 square kilometer area (69,000 square mile area) extending from the Brooks Range to the Arctic Ocean.

Ancillary equipment means any of the following pieces of equipment: pumps, pressure relief devices, sampling connection systems, open-ended valves, or lines, valves, flanges, or other connectors.

API gravity means the weight per unit volume of hydrocarbon liquids as measured by a system recommended by the American Petroleum Institute (API) and is expressed in degrees.

Associated equipment, as used in this subpart and as referred to in section 112(n)(4) of the Act, means equipment associated with an oil or natural gas exploration or production well, and includes all equipment from the wellbore to the point of custody transfer, except glycol dehydration units and storage vessels with the potential for flash emissions.

Black oil means hydrocarbon (petroleum) liquid with an initial producing gas-to-oil ratio (GOR) less than 0.31 cubic meters per liter and an API gravity less than 40 degrees.

Boiler means an enclosed device using controlled flame combustion and having the primary purpose of recovering and exporting thermal energy in the form of steam or hot water. Boiler also means any industrial furnace as defined in 40 CFR 260.10.

Closed-vent system means a system that is not open to the atmosphere and is composed of piping, ductwork, connections, and if necessary, flow inducing devices that transport gas or vapor from an emission point to one or more control devices. If gas or vapor from regulated equipment is routed to a process (e.g., to a fuel gas system), the conveyance system shall not be considered a closed-vent system and is not subject to closed-vent system standards.

Combustion device means an individual unit of equipment, such as a flare, incinerator, process heater, or boiler, used for the combustion of organic HAP emissions.

Condensate means hydrocarbon liquid separated from natural gas that condenses due to changes in the temperature, pressure, or both, and remains liquid at standard conditions, as specified in §63.2.

Continuous recorder means a data recording device that either records an instantaneous data value at least once every hour or records hourly or more frequent block average values.

Control device means any equipment used for recovering or oxidizing HAP or volatile organic compound (VOC) vapors. Such equipment includes, but is not limited to, absorbers, carbon adsorbers, condensers, incinerators, flares, boilers, and process heaters. For the purposes of this subpart, if gas or vapor from regulated equipment is used, reused (i.e., injected into the flame zone of a combustion device), returned back to the process, or sold, then the recovery system used, including piping, connections, and flow inducing devices, is not considered to be control devices or closed-vent systems.

Cover means a device which is placed on top of or over a material such that the entire surface area of the material is enclosed and sealed. A cover may have openings (such as access hatches, sampling ports, and gauge wells) if those openings are necessary for operation, inspection, maintenance, or repair of the unit on which the cover is installed, provided that each opening is closed and sealed when the opening is not in use. In addition, a cover may have one or more safety devices. Examples of a cover include, but are not limited to, a fixed-roof installed on a tank, an external floating roof installed on a tank, and a lid installed on a drum or other container.

Custody transfer means the transfer of hydrocarbon liquids or natural gas: after processing and/or treatment in the producing operations, or from storage vessels or automatic transfer facilities or other such equipment, including product loading racks, to pipelines or any other forms of transportation. For the purposes of this subpart, the point at which such liquids or natural gas enters a natural gas processing plant is a point of custody transfer.

Equipment leaks means emissions of HAP from ancillary equipment (as defined in this section) and compressors.

Facility means any grouping of equipment where hydrocarbon liquids are processed, upgraded (i.e., remove impurities or other constituents to meet contract specifications), or stored prior to the point of custody transfer; or where natural gas is processed, upgraded, or stored prior to entering the natural gas transmission and storage source category. For the purpose of a major source determination, facility (including a building, structure, or installation) means oil and natural gas production and processing equipment that is located within the boundaries of an individual surface site as defined in this section. Equipment that is part of

a facility will typically be located within close proximity to other equipment located at the same facility. Pieces of production equipment or groupings of equipment located on different oil and gas leases, mineral fee tracts, lease tracts, subsurface or surface unit areas, surface fee tracts, surface lease tracts, or separate surface sites, whether or not connected by a road, waterway, power line or pipeline, shall not be considered part of the same facility. Examples of facilities in the oil and natural gas production source category include, but are not limited to, well sites, satellite tank batteries, central tank batteries, a compressor station that transports natural gas to a natural gas processing plant, and natural gas processing plants.

Field natural gas means natural gas extracted from a production well prior to entering the first stage of processing, such as dehydration.

Fixed-roof means a cover that is mounted on a storage vessel in a stationary manner and that does not move with fluctuations in liquid level.

Flame zone means the portion of the combustion chamber in a combustion device occupied by the flame envelope.

Flash tank. See the definition for gas-condensate-glycol (GCG) separator.

Flow indicator means a device which indicates whether gas flow is present in a line or whether the valve position would allow gas flow to be present in a line.

Gas-condensate-glycol (GCG) separator means a two- or three-phase separator through which the ''rich'' glycol stream of a glycol dehydration unit is passed to remove entrained gas and hydrocarbon liquid. The GCG separator is commonly referred to as a flash separator or flash tank.

Gas-to-oil ratio (GOR) means the number of standard cubic meters of gas produced per liter of crude oil or other hydrocarbon liquid.

Glycol dehydration unit means a device in which a liquid glycol (including, but not limited to, ethylene glycol, diethylene glycol, or triethylene glycol) absorbent directly contacts a natural gas stream and absorbs water in a contact tower or absorption column (absorber). The glycol contacts and absorbs water vapor and other gas stream constituents from the natural gas and becomes ''rich'' glycol. This glycol is then regenerated in the glycol dehydration unit reboiler. The ''lean'' glycol is then recycled.

Glycol dehydration unit baseline operations means operations representative of the glycol dehydration unit operations as of June 17, 1999. For the purposes of this subpart, for determining the percentage of overall HAP emission reduction attributable to process modifications, baseline operations shall be parameter values (including, but not limited to, glycol circulation rate or glycol-HAP absorbency) that represent actual long-term conditions (i.e., at least 1 year). Glycol dehydration units in operation for less than 1 year shall document that the parameter values represent expected long-term operating conditions had process modifications not been made.

Glycol dehydration unit process vent means either the glycol dehydration unit reboiler vent and the vent from the GCG separator (flash tank), if present.

Glycol dehydration unit reboiler vent means the vent through which exhaust from the reboiler of a glycol dehydration unit passes from the reboiler to the atmosphere or to a control device.

Hazardous air pollutants or *HAP* means the chemical compounds listed in section 112(b) of the Clean Air Act. All chemical compounds listed in section 112(b) of the Act need to be considered when making a major source determination. Only the HAP compounds listed in Table 1 of this subpart need to be considered when determining compliance.

Hydrocarbon liquid means any naturally occurring, unrefined petroleum liquid.

In VHAP service means that a piece of ancillary equipment or compressor either contains or contacts a fluid (liquid or gas) which has a total volatile HAP (VHAP) concentration equal to or greater than 10 percent by weight as determined according to the provisions of § 63.772(a).

In wet gas service means that a piece of equipment contains or contacts the field gas before the extraction of natural gas liquids.

Incinerator means an enclosed combustion device that is used for destroying organic compounds. Auxiliary fuel may be used to heat waste gas to combustion temperatures. Any energy recovery section is not physically formed into one manufactured or assembled unit with the combustion section; rather, the energy recovery section is a separate section following the combustion section and the two are joined by ducts or connections carrying flue gas. The above energy recovery section limitation does not apply to an energy recovery section used solely to preheat the incoming vent stream or combustion air.

Initial producing GOR means the producing standard cubic meters of gas per liter at the time that the reservoir pressure is above the bubble point pressure (or dewpoint pressure for a gas).

Initial startup means the first time a new or reconstructed source begins production. For the purposes of this subpart, initial startup does not include subsequent startups (as defined in this section) of equipment, for example, following malfunctions or shutdowns.

Major source, as used in this subpart, shall have the same meaning as in §63.2, except that: (1) Emissions from any oil or gas exploration or production well (with its associated equipment (as defined in this section)) and emissions from any pipeline compressor station or pump station shall not be aggregated with emissions from other similar units, to determine whether such emission points or stations are major sources, even when emission points are in a contiguous area or under common control; (2) Emissions from processes, operations, or equipment that are not part of the same facility, as defined in this section, shall not be aggregated; and (3) For facilities that are production field facilities, only HAP emissions from glycol dehydration units and storage tanks with flash emission potential shall be aggregated for a major source determination.

Natural gas means a naturally occurring mixture of hydrocarbon and nonhydrocarbon gases found in geologic formations beneath the earth's surface. The principal hydrocarbon constituent is methane.

Natural gas liquids (NGL) means the liquid hydrocarbons, such as ethane, propane, butane, pentane, natural gasoline, and condensate that are extracted from field natural gas.

Natural gas processing plant (gas plant) means any processing site engaged in the extraction of natural gas liquids from field gas, or the fractionation of mixed NGL to natural gas products, or a combination of both.

No detectable emissions means no escape of HAP from a device or system to the atmosphere as determined by:

(1) Instrument monitoring results in accordance with the requirements of §63.772(c); and

(2) The absence of visible openings or defects in the device or system, such as rips, tears, or gaps.

Operating parameter value means a minimum or maximum value established for a control device or process parameter which, if achieved by itself or in combination with one or more other operating parameter values, indicates that an owner or operator has complied with an applicable operating parameter limitation, over the appropriate averaging period as specified in §63.772(f) or (g).

Operating permit means a permit required by 40 CFR part 70 or part 71.

Organic monitoring device means an instrument used to indicate the concentration level of organic compounds exiting a control device based on a detection principle such as infra-red, photoionization, or thermal conductivity.

Primary fuel means the fuel that provides the principal heat input (i.e., more than 50 percent) to the device. To be considered primary, the fuel must be able to sustain operation without the addition of other fuels.

Process heater means an enclosed device using a controlled flame, the primary purpose of which is to transfer heat to a process fluid or process material that is not a fluid, or to a heat transfer material for use in a process (rather than for steam generation).

Produced water means water that is extracted from the earth from an oil or natural gas production well, or that is

separated from crude oil, condensate, or natural gas after extraction.

Production field facilities means those facilities located prior to the point of custody transfer.

Production well means any hole drilled in the earth from which crude oil, condensate, or field natural gas is extracted.

Reciprocating compressor means a piece of equipment that increases the pressure of a process gas by positive displacement, employing linear movement of the drive shaft.

Relief device means a device used only to release an unplanned, non-routine discharge in order to avoid safety hazards or equipment damage. A relief device discharge can result from an operator error, a malfunction such as a power failure or equipment failure, or other unexpected cause that requires immediate venting of gas from process equipment in order to avoid safety hazards or equipment damage.

Safety device means a device that meets both of the following conditions: it is not used for planned or routine venting of liquids, gases, or fumes from the unit or equipment on which the device is installed; and it remains in a closed, sealed position at all times except when an unplanned event requires that the device open for the purpose of preventing physical damage or permanent deformation of the unit or equipment on which the device is installed in accordance with good engineering and safety practices for handling flammable, combustible, explosive, or other hazardous materials. Examples of unplanned events which may require a safety device to open include failure of an essential equipment component or a sudden power outage.

Shutdown means for purposes including, but not limited to, periodic maintenance, replacement of equipment, or repair, the cessation of operation of a glycol dehydration unit, or other affected source under this subpart, or equipment required or used solely to comply with this subpart.

Startup means the setting into operation of a glycol dehydration unit, or other affected equipment under this subpart, or equipment required or used to comply with this subpart. Startup includes initial startup and operation solely for the purpose of testing equipment.

Storage vessel means a tank or other vessel that is designed to contain an accumulation of crude oil, condensate, intermediate hydrocarbon liquids, or produced water and that is constructed primarily of non-earthen materials (e.g., wood, concrete, steel, plastic) that provide structural support.

Storage vessel with the potential for flash emissions means any storage vessel that contains a hydrocarbon liquid with a stock tank GOR equal to or greater than 0.31 cubic meters per liter and an API gravity equal to or greater than 40 degrees and an actual annual average hydrocarbon liquid throughput equal to or greater than 79,500 liters per day. Flash emissions occur when dissolved hydrocarbons in the fluid evolve from solution when the fluid pressure is reduced.

Surface site means any combination of one or more graded pad sites, gravel pad sites, foundations, platforms, or the immediate physical location upon which equipment is physically affixed.

Tank battery means a collection of equipment used to separate, treat, store, and transfer crude oil, condensate, natural gas, and produced water. A tank battery typically receives crude oil, condensate, natural gas, or some combination of these extracted products from several production wells for accumulation and separation prior to transmission to a natural gas plant or petroleum refinery. A tank battery may or may not include a glycol dehydration unit.

Temperature monitoring device means an instrument used to monitor temperature and having a minimum accuracy of ±2 percent of the temperature being monitored expressed in °C, or ±2.5 °C, whichever is greater. The temperature monitoring device may measure temperature in degrees Fahrenheit or degrees Celsius, or both.

Total organic compounds or *TOC*, as used in this subpart, means those compounds which can be measured according to the procedures of Method 18, 40 CFR part 60, appendix A.

Volatile hazardous air pollutant concentration or *VHAP concentration* means the fraction by weight of all HAP contained in a material as determined in

accordance with procedures specified in § 63.772(a).

§ 63.762 Startups, shutdowns, and malfunctions.

(a) The provisions set forth in this subpart shall apply at all times except during startups or shutdowns, during malfunctions, and during periods of non-operation of the affected sources (or specific portion thereof) resulting in cessation of the emissions to which this subpart applies. However, during the startup, shutdown, malfunction, or period of non-operation of one portion of an affected source, all emission points which can comply with the specific provisions to which they are subject must do so during the startup, shutdown, malfunction, or period of non-operation.

(b) The owner or operator shall not shut down items of equipment that are required or utilized for compliance with the provisions of this subpart during times when emissions are being routed to such items of equipment, if the shutdown would contravene requirements of this subpart applicable to such items of equipment. This paragraph does not apply if the item of equipment is malfunctioning, or if the owner or operator must shut down the equipment to avoid damage due to a contemporaneous startup, shutdown, or malfunction of the affected source or a portion thereof.

(c) During startups, shutdowns, and malfunctions when the requirements of this subpart do not apply pursuant to paragraphs (a) and (b) of this section, the owner or operator shall implement, to the extent reasonably available, measures to prevent or minimize excess emissions to the maximum extent practical. For purposes of this paragraph, the term ''excess emissions'' means emissions in excess of those that would have occurred if there were no startup, shutdown, or malfunction, and the owner or operator complied with the relevant provisions of this subpart. The measures to be taken shall be identified in the applicable startup, shutdown, and malfunction plan, and may include, but are not limited to, air pollution control technologies, recovery technologies, work practices, pollution prevention, monitoring, and/or changes in the manner of operation of the source. Back-up control devices are not required, but may be used if available.

(d) The owner or operator shall prepare a startup, shutdown, or malfunction plan as required in § 63.6(e)(3) except that the plan is not required to be incorporated by reference into the source's title V permit as specified in § 63.6(e)(3)(i). Instead, the owner or operator shall keep the plan on record as required by § 63.6(e)(3)(v). The failure of the plan to adequately minimize emissions during startup, shutdown, or malfunctions does not shield an owner or operator from enforcement actions.

§ 63.763 [Reserved]

§ 63.764 General standards.

(a) Table 1 of this subpart specifies the provisions of subpart A (General Provisions) that apply and those that do not apply to owners and operators of affected sources subject to this subpart.

(b) All reports required under this subpart shall be sent to the Administrator at the appropriate address listed in § 63.13. Reports may be submitted on electronic media.

(c) Except as specified in paragraph (e) of this section, the owner or operator of an affected source located at an existing or new major source of HAP emissions shall comply with the standards in this subpart as specified in paragraphs (c)(1) through (3) of this section.

(1) For each glycol dehydration unit process vent subject to this subpart, the owner or operator shall comply with the requirements specified in paragraphs (c)(1)(i) through (iii) of this section.

(i) The owner or operator shall comply with the control requirements for glycol dehydration unit process vents specified in § 63.765;

(ii) The owner or operator shall comply with the monitoring requirements specified in § 63.773; and

(iii) The owner or operator shall comply with the recordkeeping and reporting requirements specified in §§ 63.774 and 63.775.

(2) For each storage vessel with the potential for flash emissions subject to this subpart, the owner or operator

shall comply with the requirements specified in paragraphs (c)(2)(i) through (iii) of this section.

(i) The control requirements for storage vessels specified in § 63.766;

(ii) The monitoring requirements specified in § 63.773; and

(iii) The recordkeeping and reporting requirements specified in §§ 63.774 and 63.775.

(3) For ancillary equipment (as defined in § 63.761) and compressors at a natural gas processing plant subject to this subpart, the owner or operator shall comply with the requirements for equipment leaks specified in § 63.769.

(d) [Reserved]

(e) *Exemptions.* (1) The owner or operator is exempt from the requirements of paragraph (c)(1) of this section if the criteria listed in paragraph (e)(1)(i) or (e)(1)(ii) are met. Records of the determination of these criteria must be maintained as required in § 63.774(d)(1) of this subpart.

(i) The actual annual average flowrate of natural gas to the glycol dehydration unit is less than 85 thousand standard cubic meters per day, as determined by the procedures specified in § 63.772(b)(1) of this subpart; or

(ii) The actual average emissions of benzene from the glycol dehydration unit process vent to the atmosphere are less than 0.90 megagram per year, as determined by the procedures specified in § 63.772(b)(2) of this subpart.

(2) The owner or operator is exempt from the requirements of paragraph (c)(3) of this section for ancillary equipment (as defined in § 63.761) and compressors at a natural gas processing plant subject to this subpart, if the criteria listed in paragraphs (e)(2)(i) and (e)(2)(ii) are met. Records of the determination of these criteria must be maintained as required in § 63.774(d)(2) of this subpart.

(i) Any ancillary equipment and compressors that contain or contact a fluid (liquid or gas) must have a total VHAP concentration less than 10 percent by weight, as determined by the procedures specified in § 63.772(a) of this subpart; and

(ii) That ancillary equipment and compressors must operate in VHAP service less than 300 hours per calendar year.

(f) Each owner or operator of a major HAP source subject to this subpart is required to apply for a 40 CFR part 70 or part 71 operating permit from the appropriate permitting authority. If the Administrator has approved a State operating permit program under 40 CFR part 70, the permit shall be obtained from the State authority. If a State operating permit program has not been approved, the owner or operator of a source shall apply to the EPA Regional Office pursuant to 40 CFR part 71.

(g)–(h)[Reserved]

(i) In all cases where the provisions of this subpart require an owner or operator to repair leaks by a specified time after the leak is detected, it is a violation of this standard to fail to take action to repair the leak(s) within the specified time. If action is taken to repair the leak(s) within the specified time, failure of that action to successfully repair the leak(s) is not a violation of this standard. However, if the repairs are unsuccessful, a leak is detected and the owner or operator shall take further action as required by the applicable provisions of this subpart.

§ 63.765 Glycol dehydration unit process vent standards.

(a) This section applies to each glycol dehydration unit subject to this subpart with an actual annual average natural gas flowrate equal to or greater than 85 thousand standard cubic meters per day and with actual average benzene glycol dehydration unit process vent emissions equal to or greater than 0.90 megagrams per year, that must be controlled for HAP emissions as specified in § 63.764(c)(1)(i).

(b) Except as provided in paragraph (c) of this section, an owner or operator of a glycol dehydration unit process vent shall comply with the requirements specified in paragraphs (b)(1) and (b)(2) of this section.

(1) For each glycol dehydration unit process vent, the owner or operator shall control air emissions by either paragraph (b)(1)(i) or (b)(1)(ii) of this section.

(i) The owner or operator shall connect the process vent to a control device or a combination of control devices through a closed-vent system.

The closed-vent system shall be designed and operated in accordance with the requirements of §63.771(c). The control device(s) shall be designed and operated in accordance with the requirements of §63.771(d).

(ii) The owner or operator shall connect the process vent to a control device or combination of control devices through a closed-vent system and the outlet benzene emissions from the control device(s) shall be reduced to a level less than 0.90 megagrams per year. The closed-vent system shall be designed and operated in accordance with the requirements of §63.771(c). The control device(s) shall be designed and operated in accordance with the requirements of §63.771(d), except that the performance levels specified in §63.771(d)(1)(i) and (ii) do not apply.

(2) One or more safety devices that vent directly to the atmosphere may be used on the air emission control equipment installed to comply with paragraph (b)(1) of this section.

(c) As an alternative to the requirements of paragraph (b) of this section, the owner or operator may comply with one of the requirements specified in paragraphs (c)(1) through (3) of this section.

(1) The owner or operator shall control air emissions by connecting the process vent to a process natural gas line.

(2) The owner or operator shall demonstrate, to the Administrator's satisfaction, that the total HAP emissions to the atmosphere from the glycol dehydration unit process vent are reduced by 95.0 percent through process modifications, or a combination of process modifications and one or more control devices, in accordance with the requirements specified in §63.771(e).

(3) Control of HAP emissions from a GCG separator (flash tank) vent is not required if the owner or operator demonstrates, to the Administrator's satisfaction, that total emissions to the atmosphere from the glycol dehydration unit process vent are reduced by one of the levels specified in paragraphs (c)(3)(i) through (c)(3)(ii) of this section, through the installation and operation of controls as specified in paragraph (b)(1) of this section.

(i) HAP emissions are reduced by 95.0 percent or more.

(ii) Benzene emissions are reduced to a level less than 0.90 megagrams per year.

§63.766 Storage vessel standards.

(a) This section applies to each storage vessel with the potential for flash emissions (as defined in §63.761) subject to this subpart.

(b) The owner or operator of a storage vessel with the potential for flash emissions (as defined in §63.761) shall comply with one of the control requirements specified in paragraphs (b)(1) and (2) of this section.

(1) The owner or operator shall equip the affected storage vessel with the potential for flash emissions with a cover that is connected, through a closed-vent system that meets the conditions specified in §63.771(c), to a control device or a combination of control devices that meets any of the conditions specified in §63.771(d). The cover shall be designed and operated in accordance with the requirements of §63.771(b).

(2) The owner or operator of a pressure storage vessel that is designed to operate as a closed system shall operate the storage vessel with no detectable emissions at all times that material is in the storage vessel, except as provided for in paragraph (c) of this section.

(c) One or more safety devices that vent directly to the atmosphere may be used on the storage vessel and air emission control equipment complying with paragraphs (b)(1) and (2) of this section.

(d) This section does not apply to storage vessels for which the owner or operator is meeting the requirements specified in 40 CFR part 60, subpart Kb; or is meeting the requirements specified in 40 CFR part 63, subparts G or CC.

§§63.767–63.768 [Reserved]

§63.769 Equipment leak standards.

(a) This section applies to equipment subject to this subpart, located at natural gas processing plants and specified in paragraphs (a)(1) and (a)(2) of this section, that contains or contacts a fluid (liquid or gas) that has a total

VHAP concentration equal to or greater than 10 percent by weight (determined according to the procedures specified in §63.772(a)) and that operates in VHAP service equal to or greater than 300 hours per calendar year.

(1) Ancillary equipment, as defined in §63.761; and

(2) Compressors.

(b) This section does not apply to ancillary equipment and compressors for which the owner or operator is meeting the requirements specified in subpart H of this part; or is meeting the requirements specified in 40 CFR part 60, subpart KKK.

(c) For each piece of ancillary equipment and each compressor subject to this section located at an existing or new source, the owner or operator shall meet the requirements specified in 40 CFR part 61, subpart V, §§61.241 through 61.247, except as specified in paragraphs (c)(1) through (8) of this section.

(1) Each pressure relief device in gas/vapor service shall be monitored quarterly and within 5 days after each pressure release to detect leaks, except under the following conditions.

(i) The owner or operator has obtained permission from the Administrator to use an alternative means of emission limitation that achieves a reduction in emissions of VHAP at least equivalent to that achieved by the control required in this subpart.

(ii) The pressure relief device is located in a nonfractionating facility that is monitored only by non-facility personnel, it may be monitored after a pressure release the next time the monitoring personnel are on site, instead of within 5 days. Such a pressure relief device shall not be allowed to operate for more than 30 days after a pressure release without monitoring.

(2) For pressure relief devices, if an instrument reading of 10,000 parts per million or greater is measured, a leak is detected.

(3) For pressure relief devices, when a leak is detected, it shall be repaired as soon as practicable, but no later than 15 calendar days after it is detected, unless a delay in repair of equipment is granted under 40 CFR 61.242–10.

(4) Sampling connection systems are exempt from the requirements of 40 CFR 61.242–5.

(5) Pumps in VHAP service, valves in gas/vapor and light liquid service, and pressure relief devices in gas/vapor service that are located at a nonfractionating plant that does not have the design capacity to process 283,000 standard cubic meters per day or more of field gas are exempt from the routine monitoring requirements of 40 CFR 61.242–2(a)(1) and 61.242–7(a), and paragraphs (c)(1) through (3) of this section.

(6) Pumps in VHAP service, valves in gas/vapor and light liquid service, and pressure relief devices in gas/vapor service located within a natural gas processing plant that is located on the Alaskan North Slope are exempt from the routine monitoring requirements of 40 CFR 61.242–2(a)(1) and 61.242–7(a), and (c)(1) through (3) of this section.

(7) Reciprocating compressors in wet gas service are exempt from the compressor control requirements of 40 CFR 61.242–3.

(8) Flares used to comply with this subpart shall comply with the requirements of §63.11(b).

§63.770 [Reserved]

§63.771 Control equipment requirements.

(a) This section applies to each cover, closed-vent system, and control device installed and operated by the owner or operator to control air emissions as required by the provisions of this subpart. Compliance with paragraphs (b), (c), and (d) of this section will be determined by review of the records required by §63.774 and the reports required by §63.775, by review of performance test results, and by inspections.

(b) *Cover requirements.* (1) The cover and all openings on the cover (e.g., access hatches, sampling ports, and gauge wells) shall be designed to form a continuous barrier over the entire surface area of the liquid in the tank.

(2) Each cover opening shall be secured in a closed, sealed position (e.g., covered by a gasketed lid or cap) whenever material is in the unit on which the cover is installed except during

those times when it is necessary to use an opening as follows:

(i) To add material to, or remove material from the unit (this includes openings necessary to equalize or balance the internal pressure of the unit following changes in the level of the material in the unit);

(ii) To inspect or sample the material in the unit;

(iii) To inspect, maintain, repair, or replace equipment located inside the unit; or

(iv) To vent liquids, gases, or fumes from the unit through a closed-vent system to a control device designed and operated in accordance with the requirements of paragraphs (c) and (d) of this section.

(c) *Closed-vent system requirements.* (1) The closed-vent system shall route all gases, vapors, and fumes emitted from the material in a HAP emissions unit to a control device that meets the requirements specified in paragraph (d) of this section.

(2) The closed-vent system shall be designed and operated with no detectable emissions.

(3) If the closed-vent system contains one or more bypass devices that could be used to divert all or a portion of the gases, vapors, or fumes from entering the control device, the owner or operator shall meet the requirements specified in paragraphs (c)(3)(i) and (c)(3)(ii) of this section.

(i) For each bypass device, except as provided for in paragraph (c)(3)(ii) of this section, the owner or operator shall either:

(A) Properly install, calibrate, maintain, and operate a flow indicator at the inlet to the bypass device that could divert the stream away from the control device to the atmosphere that takes a reading at least once every 15 minutes and sounds an alarm when the bypass device is open such that the stream is being, or could be, diverted away from the control device to the atmosphere; or

(B) Secure the bypass device valve installed at the inlet to the bypass device in the non-diverting position using a car-seal or a lock-and-key type configuration. The owner or operator shall visually inspect the seal or closure mechanism at least once every month to verify that the valve is maintained in the non-diverting position and the vent stream is not diverted through the bypass device.

(ii) Low leg drains, high point bleeds, analyzer vents, open-ended valves or lines, and safety devices are not subject to the requirements of paragraph (c)(3)(i) of this section.

(d) *Control device requirements.* (1) The control device used to reduce HAP emissions in accordance with the standards of this subpart shall be one of the control devices specified in paragraphs (d)(1)(i) through (iii) of this section.

(i) An enclosed combustion device (e.g., thermal vapor incinerator, catalytic vapor incinerator, boiler, or process heater) that is designed and operated in accordance with one of the following performance requirements:

(A) Reduces the mass content of either TOC or total HAP in the gases vented to the device by 95.0 percent by weight or greater as determined in accordance with the requirements of §63.772(e); or

(B) Reduces the concentration of either TOC or total HAP in the exhaust gases at the outlet to the device to a level equal to or less than 20 parts per million by volume on a dry basis corrected to 3 percent oxygen as determined in accordance with the requirements of §63.772(e); or

(C) Operates at a minimum residence time of 0.5 seconds at a minimum temperature of 760°C.

(D) If a boiler or process heater is used as the control device, then the vent stream shall be introduced into the flame zone of the boiler or process heater.

(ii) A vapor recovery device (e.g., carbon adsorption system or condenser) or other control device that is designed and operated to reduce the mass content of either TOC or total HAP in the gases vented to the device by 95.0 percent by weight or greater as determined in accordance with the requirements of §63.772(e).

(iii) A flare that is designed and operated in accordance with the requirements of §63.11(b).

(2) [Reserved]

(3) The owner or operator shall demonstrate that a control device achieves

the performance requirements of paragraph (d)(1) of this section as specified in § 63.772(e).

(4) The owner or operator shall operate each control device in accordance with the requirements specified in paragraphs (d)(4)(i) and (ii) of this section.

(i) Each control device used to comply with this subpart shall be operating at all times when gases, vapors, and fumes are vented from the HAP emissions unit or units through the closed-vent system to the control device, as required under §§ 63.765, 63.766, and 63.769, except when maintenance or repair on a unit cannot be completed without a shutdown of the control device. An owner or operator may vent more than one unit to a control device used to comply with this subpart.

(ii) For each control device monitored in accordance with the requirements of § 63.773(d), the owner or operator shall demonstrate compliance according to the requirements of § 63.772(f) or (g), as applicable.

(5) For each carbon adsorption system used as a control device to meet the requirements of paragraph (d)(1) of this section, the owner or operator shall manage the carbon as follows:

(i) Following the initial startup of the control device, all carbon in the control device shall be replaced with fresh carbon on a regular, predetermined time interval that is no longer than the carbon service life established for the carbon adsorption system.

(ii) The spent carbon removed from the carbon adsorption system shall be either regenerated, reactivated, or burned in one of the units specified in paragraphs (d)(5)(ii)(A) through (d)(5)(ii)(G) of this section.

(A) Regenerated or reactivated in a thermal treatment unit for which the owner or operator has been issued a final permit under 40 CFR part 270 that implements the requirements of 40 CFR part 264, subpart X.

(B) Regenerated or reactivated in a thermal treatment unit equipped with and operating air emission controls in accordance with this section.

(C) Regenerated or reactivated in a thermal treatment unit equipped with and operating organic air emission controls in accordance with a national emissions standard for HAP under another subpart in 40 CFR part 61 or this part.

(D) Burned in a hazardous waste incinerator for which the owner or operator has been issued a final permit under 40 CFR part 270 that implements the requirements of 40 CFR part 264, subpart O.

(E) Burned in a hazardous waste incinerator which the owner or operator has designed and operates in accordance with the requirements of 40 CFR part 265, subpart O.

(F) Burned in a boiler or industrial furnace for which the owner or operator has been issued a final permit under 40 CFR part 270 that implements the requirements of 40 CFR part 266, subpart H.

(G) Burned in a boiler or industrial furnace which the owner or operator has designed and operates in accordance with the interim status requirements of 40 CFR part 266, subpart H.

(e) *Process modification requirements.* Each owner or operator that chooses to comply with § 63.765(c)(2) shall meet the requirements specified in paragraphs (e)(1) through (e)(3) of this section.

(1) The owner or operator shall determine glycol dehydration unit baseline operations (as defined in § 63.761). Records of glycol dehydration unit baseline operations shall be retained as required under § 63.774(b)(10).

(2) The owner or operator shall document, to the Administrator's satisfaction, the conditions for which glycol dehydration unit baseline operations shall be modified to achieve the 95.0 percent overall HAP emission reduction, either through process modifications or through a combination of process modifications and one or more control devices. If a combination of process modifications and one or more control devices are used, the owner or operator shall also establish the percent HAP reduction to be achieved by the control device to achieve an overall HAP emission reduction of 95.0 percent for the glycol dehydration unit process vent. Only modifications in glycol dehydration unit operations directly related to process changes, including, but not limited to, changes in glycol circulation rate or glycol-HAP absorbency, shall be allowed. Changes in the

inlet gas characteristics or natural gas throughput rate shall not be considered in determining the overall HAP emission reduction.

(3) The owner or operator that achieves a 95.0 percent HAP emission reduction using process modifications alone shall comply with paragraph (e)(3)(i) of this section. The owner or operator that achieves a 95.0 percent HAP emission reduction using a combination of process modifications and one or more control devices shall comply with paragraphs (e)(3)(i) and (e)(3)(ii) of this section.

(i) The owner or operator shall maintain records, as required in § 63.774(b)(11), that the facility continues to operate in accordance with the conditions specified under paragraph (e)(2) of this section.

(ii) The owner or operator shall comply with the control device requirements specified in paragraph (d) of this section, except that the emission reduction achieved shall be the emission reduction specified for the control device(s) in paragraph (e)(2) of this section.

§ 63.772 Test methods, compliance procedures, and compliance demonstrations.

(a) *Determination of material VHAP or HAP concentration to determine the applicability of the equipment leak standards under this subpart (§ 63.769).* Each piece of ancillary equipment and compressors are presumed to be in VHAP service or in wet gas service unless an owner or operator demonstrates that the piece of equipment is not in VHAP service or in wet gas service.

(1) For a piece of ancillary equipment and compressors to be considered not in VHAP service, it must be determined that the percent VHAP content can be reasonably expected never to exceed 10.0 percent by weight. For the purposes of determining the percent VHAP content of the process fluid that is contained in or contacts a piece of ancillary equipment or compressor, Method 18 of 40 CFR part 60, appendix A, shall be used.

(2) For a piece of ancillary equipment and compressors to be considered in wet gas service, it must be determined that it contains or contacts the field gas before the extraction of natural gas liquids.

(b) *Determination of glycol dehydration unit flowrate or benzene emissions.* The procedures of this paragraph shall be used by an owner or operator to determine glycol dehydration unit natural gas flowrate or benzene emissions to meet the criteria for an exemption from control requirements under § 63.764(e)(1).

(1) The determination of actual flowrate of natural gas to a glycol dehydration unit shall be made using the procedures of either paragraph (b)(1)(i) or (b)(1)(ii) of this section.

(i) The owner or operator shall install and operate a monitoring instrument that directly measures natural gas flowrate to the glycol dehydration unit with an accuracy of plus or minus 2 percent or better. The owner or operator shall convert annual natural gas flowrate to a daily average by dividing the annual flowrate by the number of days per year the glycol dehydration unit processed natural gas.

(ii) The owner or operator shall document, to the Administrator's satisfaction, that the actual annual average natural gas flowrate to the glycol dehydration unit is less than 85 thousand standard cubic meters per day.

(2) The determination of actual average benzene emissions from a glycol dehydration unit shall be made using the procedures of either paragraph (b)(2)(i) or (b)(2)(ii) of this section. Emissions shall be determined either uncontrolled, or with federally enforceable controls in place.

(i) The owner or operator shall determine actual average benzene emissions using the model GRI–GLYCalc™, Version 3.0 or higher, and the procedures presented in the associated GRI–GLYCalc™ Technical Reference Manual. Inputs to the model shall be representative of actual operating conditions of the glycol dehydration unit and may be determined using the procedures documented in the Gas Research Institute (GRI) report entitled ''Atmospheric Rich/Lean Method for Determining Glycol Dehydrator Emissions'' (GRI–95/0368.1); or

(ii) The owner or operator shall determine an average mass rate of benzene emissions in kilograms per hour

through direct measurement by performing three runs of Method 18, 40 CFR Part 60, appendix A (or an equivalent method), and averaging the results of the three runs. Annual emissions in kilograms per year shall be determined by multiplying the mass rate by the number of hours the unit is operated per year. This result shall be converted to megagrams per year.

(c) *No detectable emissions test procedure.* (1) The no detectable emissions test procedure shall be conducted in accordance with Method 21, 40 CFR part 60, appendix A.

(2) The detection instrument shall meet the performance criteria of Method 21, 40 CFR part 60, appendix A, except that the instrument response factor criteria in section 3.1.2(a) of Method 21 shall be for the average composition of the fluid and not for each individual organic compound in the stream.

(3) The detection instrument shall be calibrated before use on each day of its use by the procedures specified in Method 21, 40 CFR part 60, appendix A.

(4) Calibration gases shall be as follows:

(i) Zero air (less than 10 parts per million by volume hydrocarbon in air); and

(ii) A mixture of methane in air at a concentration less than 10,000 parts per million by volume.

(5) An owner or operator may choose to adjust or not adjust the detection instrument readings to account for the background organic concentration level. If an owner or operator chooses to adjust the instrument readings for the background level, the background level value must be determined according to the procedures in Method 21 of 40 CFR part 60, appendix A.

(6)(i) Except as provided in paragraph (c)(6)(i) of this section, the detection instrument shall meet the performance criteria of Method 21 of 40 CFR part 60, appendix A, except the instrument response factor criteria in section 3.1.2(a) of Method 21 shall be for the average composition of the process fluid not each individual volatile organic compound in the stream. For process streams that contain nitrogen, air, or other inerts which are not organic hazardous air pollutants or volatile organic compounds, the average stream response factor shall be calculated on an inert-free basis.

(ii) If no instrument is available at the facility that will meet the performance criteria specified in paragraph (c)(6)(i) of this section, the instrument readings may be adjusted by multiplying by the average response factor of the process fluid, calculated on an inert-free basis as described in paragraph (c)(6)(i) of this section.

(7) An owner or operator must determine if a potential leak interface operates with no detectable emissions using the applicable procedure specified in paragraph (c)(7)(i) or (c)(7)(ii) of this section.

(i) If an owner or operator chooses not to adjust the detection instrument readings for the background organic concentration level, then the maximum organic concentration value measured by the detection instrument is compared directly to the applicable value for the potential leak interface as specified in paragraph (c)(8) of this section.

(ii) If an owner or operator chooses to adjust the detection instrument readings for the background organic concentration level, the value of the arithmetic difference between the maximum organic concentration value measured by the instrument and the background organic concentration value as determined in paragraph (c)(5) of this section is compared with the applicable value for the potential leak interface as specified in paragraph (c)(8) of this section.

(8) A potential leak interface is determined to operate with no detectable organic emissions if the organic concentration value determined in paragraph (c)(7) of this section, is less than 500 parts per million by volume.

(d) [Reserved]

(e) *Control device performance test procedures.* This paragraph applies to the performance testing of control devices. The owners or operators shall demonstrate that a control device achieves the performance requirements of § 63.771(d)(1) or (e)(3)(ii) using either a performance test as specified in paragraph (e)(3) of this section or a design analysis as specified in paragraph (e)(4) of this section. The owner or operator

may elect to use the alternative procedures in paragraph (e)(5) of this section for performance testing of a condenser used to control emissions from a glycol dehydration unit process vent.

(1) The following control devices are exempt from the requirements to conduct performance tests and design analyses under this section:

(i) A flare that is designed and operated in accordance with §63.11(b);

(ii) A boiler or process heater with a design heat input capacity of 44 megawatts or greater;

(iii) A boiler or process heater into which the vent stream is introduced with the primary fuel or is used as the primary fuel;

(iv) A boiler or process heater burning hazardous waste for which the owner or operator has either been issued a final permit under 40 CFR part 270 and complies with the requirements of 40 CFR part 266, subpart H; or has certified compliance with the interim status requirements of 40 CFR part 266, subpart H;

(v) A hazardous waste incinerator for which the owner or operator has been issued a final permit under 40 CFR part 270 and complies with the requirements of 40 CFR part 264, subpart O; or has certified compliance with the interim status requirements of 40 CFR part 265, subpart O.

(vi) A control device for which a performance test was conducted for determining compliance with a regulation promulgated by the EPA and the test was conducted using the same methods specified in this section and either no process changes have been made since the test, or the owner or operator can demonstrate that the results of the performance test, with or without adjustments, reliably demonstrate compliance despite process changes.

(2) An owner or operator shall design and operate each flare in accordance with the requirements specified in §63.11(b) and in paragraphs (e)(2)(i) and (e)(2)(ii) of this section.

(i) The compliance determination shall be conducted using Method 22 of 40 CFR part 60, appendix A, to determine visible emissions.

(ii) An owner or operator is not required to conduct a performance test to determine percent emission reduction or outlet organic HAP or TOC concentration when a flare is used.

(3) For a performance test conducted to demonstrate that a control device meets the requirements of §63.771(d)(1) or (e)(3)(ii), the owner or operator shall use the test methods and procedures specified in paragraphs (e)(3)(i) through (e)(3)(iv) of this section. The performance test shall be conducted according to the schedule specified in §63.7(a)(2) and the results of the performance test shall be submitted in the Notification of Compliance Status Report as required in §63.775(d)(1)(ii.

(i) Method 1 or 1A, 40 CFR part 60, appendix A, as appropriate, shall be used for selection of the sampling sites in paragraphs (e)(3)(i)(A) and (B) of this section. Any references to particulate mentioned in Methods 1 and 1A do not apply to this section.

(A) To determine compliance with the control device percent reduction requirement specified in §63.771(d)(1)(i)(A), (d)(1)(ii) or (e)(3)(ii), sampling sites shall be located at the inlet of the first control device, and at the outlet of the final control device.

(B) To determine compliance with the enclosed combustion device total HAP concentration limit specified in §63.771(d)(1)(i)(B), the sampling site shall be located at the outlet of the combustion device.

(ii) The gas volumetric flowrate shall be determined using Method 2, 2A, 2C, or 2D, 40 CFR part 60, appendix A, as appropriate.

(iii) To determine compliance with the control device percent reduction performance requirement in §63.771(d)(1)(i)(A),(d)(1)(ii), and (e)(3)(ii), the owner or operator shall use either Method 18, 40 CFR part 60, appendix A or Method 25A, 40 CFR part 60, appendix A; alternatively, any other method or data that have been validated according to the applicable procedures in Method 301, 40 CFR part 63, appendix A, may be used. The following procedures shall be used to calculate percent reduction efficiency:

(A) The minimum sampling time for each run shall be 1 hour in which either an integrated sample or a minimum of four grab samples shall be taken. If grab sampling is used, then the samples shall be taken at approximately

equal intervals in time, such as 15-minute intervals during the run.

(B) The mass rate of either TOC (minus methane and ethane) or total HAP (E_i, E_o) shall be computed.

(*1*) The following equations shall be used:

$$E_i = K_2\left(\sum_{j=1}^{n} C_{ij}M_{ij}\right)Q_i$$

$$E_o = K_2\left(\sum_{j=1}^{n} C_{oj}M_{oj}\right)Q_o$$

Where:

C_{ij}, C_{oj} = Concentration of sample component j of the gas stream at the inlet and outlet of the control device, respectively, dry basis, parts per million by volume.

E_i, E_o = Mass rate of TOC (minus methane and ethane) or total HAP at the inlet and outlet of the control device, respectively, dry basis, kilogram per hour.

M_{ij}, M_{oj} = Molecular weight of sample component j of the gas stream at the inlet and outlet of the control device, respectively, gram/gram-mole.

Q_i, Q_o = Flowrate of gas stream at the inlet and outlet of the control device, respectively, dry standard cubic meter per minute.

K_2 = Constant, 2.494×10^{-6} (parts per million) (gram-mole per standard cubic meter) (kilogram/gram) (minute/hour), where standard temperature (gram-mole per standard cubic meter) is 20°C.

(*2*) When the TOC mass rate is calculated, all organic compounds (minus methane and ethane) measured by Method 18, 40 CFR part 60, appendix A, or Method 25A, 40 CFR part 60, appendix A, shall be summed using the equations in paragraph (e)(3)(iii)(B)(*1*) of this section.

(*3*) When the total HAP mass rate is calculated, only HAP chemicals listed in Table 1 of this subpart shall be summed using the equations in paragraph (e)(3)(iii)(B)(*1*) of this section.

(C) The percent reduction in TOC (minus methane and ethane) or total HAP shall be calculated as follows:

$$R_{cd} = \frac{E_i - E_o}{E_i} \times 100\%$$

Where:

R_{cd} = Control efficiency of control device, percent.

E_i = Mass rate of TOC (minus methane and ethane) or total HAP at the inlet to the control device as calculated under paragraph (e)(3)(iii)(B) of this section, kilograms TOC per hour or kilograms HAP per hour.

E_o = Mass rate of TOC (minus methane and ethane) or total HAP at the outlet of the control device, as calculated under paragraph (e)(3)(iii)(B) of this section, kilograms TOC per hour or kilograms HAP per hour.

(D) If the vent stream entering a boiler or process heater with a design capacity less than 44 megawatts is introduced with the combustion air or as a secondary fuel, the weight-percent reduction of total HAP or TOC (minus methane and ethane) across the device shall be determined by comparing the TOC (minus methane and ethane) or total HAP in all combusted vent streams and primary and secondary fuels with the TOC (minus methane and ethane) or total HAP exiting the device, respectively.

(iv) To determine compliance with the enclosed combustion device total HAP concentration limit specified in § 63.771(d)(1)(i)(B), the owner or operator shall use either Method 18, 40 CFR part 60, appendix A, or Method 25A, 40 CFR part 60, appendix A, to measure either TOC (minus methane and ethane) or total HAP. Alternatively, any other method or data that have been validated according to Method 301 of appendix A of this part, may be used. The following procedures shall be used to calculate parts per million by volume concentration, corrected to 3 percent oxygen:

(A) The minimum sampling time for each run shall be 1 hour, in which either an integrated sample or a minimum of four grab samples shall be taken. If grab sampling is used, then the samples shall be taken at approximately equal intervals in time, such as 15-minute intervals during the run.

(B) The TOC concentration or total HAP concentration shall be calculated according to paragraph (e)(3)(iv)(B)(*1*) or (e)(3)(iv)(B)(*2*) of this section.

(*1*) The TOC concentration is the sum of the concentrations of the individual components and shall be computed for each run using the following equation:

$$C_{TOC} = \sum_{i=1}^{x} \frac{\left(\sum_{j=1}^{n} C_{ji}\right)}{x}$$

Where:

C_{TOC} =entration of total organic compounds minus methane and ethane, dry basis, parts per million by volume.

C_{ji} = Concentration of sample component j of sample i, dry basis, parts per million by volume.

n = Number of components in the sample.

x = Number of samples in the sample run.

(*2*) The total HAP concentration shall be computed according to the equation in paragraph (e)(3)(iv)(B)(*1*) of this section, except that only HAP chemicals listed in Table 1 of this subpart shall be summed.

(C) The TOC concentration or total HAP concentration shall be corrected to 3 percent oxygen as follows:

(*1*) The emission rate correction factor for excess air, integrated sampling and analysis procedures of Method 3B, 40 CFR part 60, appendix A, shall be used to determine the oxygen concentration. The samples shall be taken during the same time that the samples are taken for determining TOC concentration or total HAP concentration.

(*2*) The TOC or HAP concentration shall be corrected for percent oxygen by using the following equation:

$$C_c = C_m\left(\frac{17.9}{20.9 - \%O_{2d}}\right)$$

Where:

C_c = TOC concentration or total HAP concentration corrected to 3 percent oxygen, dry basis, parts per million by volume.

C_m = TOC concentration or total HAP concentration, dry basis, parts per million by volume.

$\%O_{2d}$ = Concentration of oxygen, dry basis, percent by volume.

(4) For a design analysis conducted to meet the requirements of §63.771(d)(1) or (e)(3)(ii), the owner or operator shall meet the requirements specified in paragraphs (e)(4)(i) and (e)(4)(ii) of this section. Documentation of the design analysis shall be submitted as a part of the Notification of Compliance Status Report as required in §63.775(d)(1)(i).

(i) The design analysis shall include analysis of the vent stream characteristics and control device operating parameters for the applicable control device as specified in paragraphs (e)(4)(i)(A) through (F) of this section.

(A) For a thermal vapor incinerator, the design analysis shall include the vent stream composition, constituent concentrations, and flowrate and shall establish the design minimum and average temperatures in the combustion zone and the combustion zone residence time.

(B) For a catalytic vapor incinerator, the design analysis shall include the vent stream composition, constituent concentrations, and flowrate and shall establish the design minimum and average temperatures across the catalyst bed inlet and outlet, and the design service life of the catalyst.

(C) For a boiler or process heater, the design analysis shall include the vent stream composition, constituent concentrations, and flowrate; shall establish the design minimum and average flame zone temperatures and combustion zone residence time; and shall describe the method and location where the vent stream is introduced into the flame zone.

(D) For a condenser, the design analysis shall include the vent stream composition, constituent concentrations, flowrate, relative humidity, and temperature, and shall establish the design outlet organic compound concentration level, design average temperature of the condenser exhaust vent stream, and the design average temperatures of the coolant fluid at the condenser inlet and outlet. As an alternative to the design analysis, an owner or operator may elect to use the procedures specified in paragraph (e)(5) of this section.

(E) For a regenerable carbon adsorption system, the design analysis shall include the vent stream composition, constituent concentrations, flowrate, relative humidity, and temperature, and shall establish the design exhaust vent stream organic compound concentration level, adsorption cycle time, number and capacity of carbon beds, type and working capacity of activated carbon used for the carbon beds, design total regeneration stream flow over the

period of each complete carbon bed regeneration cycle, design carbon bed temperature after regeneration, design carbon bed regeneration time, and design service life of the carbon.

(F) For a nonregenerable carbon adsorption system, such as a carbon canister, the design analysis shall include the vent stream composition, constituent concentrations, flowrate, relative humidity, and temperature, and shall establish the design exhaust vent stream organic compound concentration level, capacity of the carbon bed, type and working capacity of activated carbon used for the carbon bed, and design carbon replacement interval based on the total carbon working capacity of the control device and source operating schedule. In addition, these systems will incorporate dual carbon canisters in case of emission breakthrough occurring in one canister.

(ii) If the owner or operator and the Administrator do not agree on a demonstration of control device performance using a design analysis then the disagreement shall be resolved using the results of a performance test performed by the owner or operator in accordance with the requirements of paragraph (e)(3) of this section. The Administrator may choose to have an authorized representative observe the performance test.

(5) As an alternative to the procedures in paragraphs (e)(3) and (e)(4)(i)(D) of this section, an owner or operator may elect to use the procedures documented in the GRI report entitled, ''Atmospheric Rich/Lean Method for Determining Glycol Dehydrator Emissions'' (GRI–95/0368.1) as inputs for the model GRI–GLYCalc™, Version 3.0 or higher, to determine condenser performance.

(f) *Compliance demonstration for control device performance requirements.* This paragraph applies to the demonstration of compliance with the control device performance requirements specified in §§ 63.771(d)(1)(ii) and 63.765(c)(2). Compliance shall be demonstrated using the requirements in paragraphs (f)(1) through (f)(3) of this section. As an alternative, an owner or operator that installs a condenser as the control device to achieve the requirements specified in § 63.771(d)(1)(ii) or § 63.765(c)(2), may demonstrate compliance according to paragraph (g) of this section. An owner or operator may switch between compliance with paragraph (f) of this section and compliance with paragraph (g) of this section only after at least 1 year of operation in compliance with the selected approach. Notification of such a change in the compliance method shall be reported in the next Periodic Report, as required in § 63.775(e), following the change.

(1) The owner or operator shall establish a site specific maximum or minimum monitoring parameter value (as appropriate) according to the requirements of § 63.773(d)(5)(i).

(2) The owner or operator shall calculate the daily average of the applicable monitored parameter in accordance with § 63.773(d)(4).

(3) Compliance with the operating parameter limit is achieved when the daily average of the monitoring parameter value calculated under paragraph (f)(2) of this section is either equal to or greater than the minimum or equal to or less than the maximum monitoring value established under paragraph (f)(1) of this section.

(g) *Compliance demonstration with percent reduction performance requirements—condensers.* This paragraph applies to the demonstration of compliance with the performance requirements specified in § 63.771(d)(1)(ii) or § 63.765(c)(2) for condensers. Compliance shall be demonstrated using the procedures in paragraphs (g)(1) through (g)(3) of this section.

(1) The owner or operator shall establish a site-specific condenser performance curve according to § 63.773(d)(5)(ii).

(2) Compliance with the percent reduction requirement in § 63.771(d)(1)(ii) or § 63.765(c)(2) shall be demonstrated by the procedures in paragraphs (g)(2)(i) through (g)(2)(iii) of this section.

(i) The owner or operator must calculate the daily average condenser outlet temperature in accordance with § 63.773(d)(4).

(ii) The owner or operator shall determine the condenser efficiency for the current operating day using the daily average condenser outlet temperature calculated under paragraph

(g)(2)(i) of this section and the condenser performance curve established under paragraph (g)(1) of this section.

(iii) Except as provided in paragraphs (g)(2)(iii) (A) and (B) of this section, at the end of each operating day, the owner or operator shall calculate the 365-day average HAP emission reduction from the condenser efficiencies determined in paragraph (g)(2)(ii) of this section for the preceding 365 operating days. If the owner or operator uses a combination of process modifications and a condenser in accordance with the requirements of §63.765(c)(2), the 365-day average HAP emission reduction shall be calculated using the emission reduction achieved through process modifications and the condenser efficiency determined in paragraph (g)(2)(ii) of this section, both for the previous 365 operating days.

(A) After the compliance dates specified in §63.760(f), an owner or operator with less than 120 days of data for determining average HAP emission reduction, shall calculate the average HAP emission reduction for the first 120 days of operation after the compliance dates. Compliance with the performance requirements is achieved if the 120-day average HAP emission reduction is equal to or greater than 90.0 percent.

(B) After 120 days and no more than 364 days of operation after the compliance dates specified in §63.760(f), the owner or operator shall calculate the average HAP emission reduction as the HAP emission reduction averaged over the number of days between the current day and the applicable compliance date. Compliance with the performance requirements is achieved if the average HAP emission reduction is equal to or greater than 90.0 percent.

(3) If the owner or operator has data for 365 days or more of operation, compliance is achieved with the emission limitation specified in §63.771(d)(1)(ii) or §63.765(c)(2) if the average HAP emission reduction calculated in paragraph (g)(2)(iii) of this section is equal to or greater than 95.0 percent.

§63.773 Inspection and monitoring requirements.

(a) This section applies to an owner or operator using air emission controls in accordance with the requirements of §§63.765 and 63.766.

(b) [Reserved]

(c) *Cover and closed-vent system inspection and monitoring requirements.* (1) For each closed-vent system or cover required to comply with this section, the owner or operator shall comply with the requirements of paragraphs (c) (2) through (7) of this section.

(2) Except as provided in paragraphs (c) (5) and (6) of this section, each closed-vent system shall be inspected according to the procedures and schedule specified in paragraphs (c)(2) (i) and (ii) of this section, and each cover shall be inspected according to the procedures and schedule specified in paragraph (c)(2)(iii) of this section.

(i) For each closed-vent system joints, seams, or other connections that are permanently or semi-permanently sealed (e.g., a welded joint between two sections of hard piping or a bolted and gasketed ducting flange), the owner or operator shall:

(A) Conduct an initial inspection according to the procedures specified in §63.772(c) to demonstrate that the closed-vent system operates with no detectable emissions.

(B) Conduct annual visual inspections for defects that could result in air emissions. Defects include, but are not limited to, visible cracks, holes, or gaps in piping; loose connections; or broken or missing caps or other closure devices. The owner or operator shall monitor a component or connection using the procedures in §63.772(c) to demonstrate that it operates with no detectable emissions following any time the component is repaired or replaced or the connection is unsealed.

(ii) For closed-vent system components other than those specified in paragraph (c)(2)(i) of this section, the owner or operator shall:

(A) Conduct an initial inspection according to the procedures specified in §63.772(c) to demonstrate that the closed-vent system operates with no detectable emissions.

(B) Conduct annual inspections according to the procedures specified in §63.772(c) to demonstrate that the components or connections operate with no detectable emissions.

(C) Conduct annual visual inspections for defects that could result in air emissions. Defects include, but are not limited to, visible cracks, holes, or gaps in ductwork; loose connections; or broken or missing caps or other closure devices.

(iii) For each cover, the owner or operator shall:

(A) Conduct visual inspections for defects that could result in air emissions. Defects include, but are not limited to, visible cracks, holes, or gaps in the cover, or between the cover and the separator wall; broken, cracked, or otherwise damaged seals or gaskets on closure devices; and broken or missing hatches, access covers, caps, or other closure devices. In the case where the tank is buried partially or entirely underground, inspection is required only for those portions of the cover that extend to or above the ground surface, and those connections that are on such portions of the cover (e.g., fill ports, access hatches, gauge wells, etc.) and can be opened to the atmosphere.

(B) The inspections shall be conducted initially, following the installation of the cover. Thereafter, the owner or operator shall perform the inspection at least once every calendar year, except as provided in paragraphs (c) (5) and (6) of this section.

(3) In the event that a leak or defect is detected, the owner or operator shall repair the leak or defect as soon as practicable, except as provided in paragraph (c)(4) of this section.

(i) A first attempt at repair shall be made no later than 5 calendar days after the leak is detected.

(ii) Repair shall be completed no later than 15 calendar days after the leak is detected.

(4) Delay of repair of a closed-vent system or cover for which leaks or defects have been detected is allowed if the repair is technically infeasible without a shutdown, as defined in § 63.761, or if the owner or operator determines that emissions resulting from immediate repair would be greater than the fugitive emissions likely to result from delay of repair. Repair of such equipment shall be complete by the end of the next shutdown.

(5) Any parts of the closed-vent system or cover that are designated, as described in paragraphs (c)(5) (i) and (ii) of this section, as unsafe to inspect are exempt from the inspection requirements of paragraphs (c)(2)(i), (ii), and (iii) of this section if:

(i) The owner or operator determines that the equipment is unsafe to inspect because inspecting personnel would be exposed to an imminent or potential danger as a consequence of complying with paragraphs (c)(2)(i), (ii), or (iii) of this section; and

(ii) The owner or operator has a written plan that requires inspection of the equipment as frequently as practicable during safe-to-inspect times.

(6) Any parts of the closed-vent system or cover that are designated, as described in paragraphs (c)(6) (i) and (ii) of this section, as difficult to inspect are exempt from the inspection requirements of paragraphs (c)(2)(i), (ii), and (iii) of this section if:

(i) The owner or operator determines that the equipment cannot be inspected without elevating the inspecting personnel more than 2 meters above a support surface; and

(ii) The owner or operator has a written plan that requires inspection of the equipment at least once every 5 years.

(7) Records shall be maintained as specified in § 63.774(b)(5) through (8).

(d) *Control device monitoring requirements.* (1) For each control device, except as provided for in paragraph (d)(2) of this section, the owner or operator shall install and operate a continuous parameter monitoring system in accordance with the requirements of paragraphs (d)(3) through (9) of this section. The continuous monitoring system shall be designed and operated so that a determination can be made on whether the control device is achieving the applicable performance requirements of § 63.771(d) or § 63.771(e)(3). The continuous parameter monitoring system shall meet the following specifications and requirements:

(i) Each continuous parameter monitoring system shall measure data values at least once every hour and record either:

(A) Each measured data value; or

(B) Each block average value for each 1-hour period or shorter periods calculated from all measured data values

during each period. If values are measured more frequently than once per minute, a single value for each minute may be used to calculate the hourly (or shorter period) block average instead of all measured values.

(ii) The monitoring system must be installed, calibrated, operated, and maintained in accordance with the manufacturer's specifications or other written procedures that provide reasonable assurance that the monitoring equipment is operating properly.

(2) An owner or operator is exempt from the monitoring requirements specified in paragraphs (d)(3) through (9) of this section for the following types of control devices:

(i) A boiler or process heater in which all vent streams are introduced with the primary fuel or is used as the primary fuel; or

(ii) A boiler or process heater with a design heat input capacity equal to or greater than 44 megawatts.

(3) The owner or operator shall install, calibrate, operate, and maintain a device equipped with a continuous recorder to measure the values of operating parameters appropriate for the control device as specified in either paragraph (d)(3)(i), (d)(3)(ii), or (d)(3)(iii) of this section.

(i) A continuous monitoring system that measures the following operating parameters as applicable:

(A) For a thermal vapor incinerator, a temperature monitoring device equipped with a continuous recorder. The monitoring device shall have a minimum accuracy of ±2 percent of the temperature being monitored in °C ,or ±2.5 °C, whichever value is greater. The temperature sensor shall be installed at a location in the combustion chamber downstream of the combustion zone.

(B) For a catalytic vapor incinerator, a temperature monitoring device equipped with a continuous recorder. The device shall be capable of monitoring temperature at two locations and have a minimum accuracy of ±2 percent of the temperature being monitored in °C, or ±2.5 °C, whichever value is greater. One temperature sensor shall be installed in the vent stream at the nearest feasible point to the catalyst bed inlet and a second temperature sensor shall be installed in the vent stream at the nearest feasible point to the catalyst bed outlet.

(C) For a flare, a heat sensing monitoring device equipped with a continuous recorder that indicates the continuous ignition of the pilot flame.

(D) For a boiler or process heater with a design heat input capacity of less than 44 megawatts, a temperature monitoring device equipped with a continuous recorder. The temperature monitoring device shall have a minimum accuracy of ±2 percent of the temperature being monitored in °C, or ±2.5 °C, whichever value is greater. The temperature sensor shall be installed at a location in the combustion chamber downstream of the combustion zone.

(E) For a condenser, a temperature monitoring device equipped with a continuous recorder. The temperature monitoring device shall have a minimum accuracy of ±2 percent of the temperature being monitored in °C, or ±2.5 °C, whichever value is greater. The temperature sensor shall be installed at a location in the exhaust vent stream from the condenser.

(F) For a regenerative-type carbon adsorption system:

(*1*) A continuous parameter monitoring system to measure and record the average total regeneration stream mass flow or volumetric flow during each carbon bed regeneration cycle. The integrating regenerating stream flow monitoring device must have an accuracy of ±10 percent; and

(*2*) A continuous parameter monitoring system to measure and record the average carbon bed temperature for the duration of the carbon bed steaming cycle and to measure the actual carbon bed temperature after regeneration and within 15 minutes of completing the cooling cycle. The temperature monitoring device shall have a minimum accuracy of ±2 percent of the temperature being monitored in °C, or ±2.5 °C, whichever value is greater.

(G) For a nonregenerative-type carbon adsorption system, the owner or operator shall monitor the design carbon replacement interval established using a performance test performed in accordance with §63.772(e)(3) or a design analysis in accordance with

§ 63.772(e)(4)(i)(F) and shall be based on the total carbon working capacity of the control device and source operating schedule.

(ii) A continuous monitoring system that measures the concentration level of organic compounds in the exhaust vent stream from the control device using an organic monitoring device equipped with a continuous recorder. The monitor must meet the requirements of Performance Specification 8 or 9 of appendix B of 40 CFR part 60 and must be installed, calibrated, and maintained according to the manufacturer's specifications.

(iii) A continuous monitoring system that measures alternative operating parameters other than those specified in paragraph (d)(3)(i) or (d)(3)(ii) of this section upon approval of the Administrator as specified in § 63.8(f)(1) through (5).

(4) Using the data recorded by the monitoring system, the owner or operator must calculate the daily average value for each monitored operating parameter for each operating day. If the HAP emissions unit operation is continuous, the operating day is a 24-hour period. If HAP emissions unit operation is not continuous, the operating day is the total number of hours of control device operation per 24-hour period. Valid data points must be available for 75 percent of the operating hours in an operating day to compute the daily average.

(5) For each operating parameter monitor installed in accordance with the requirements of paragraph (d)(3) of this section, the owner or operator shall comply with paragraph (d)(5)(i) of this section for all control devices except for condensers, and when condensers are installed, the owner or operator shall also comply with paragraph (d)(5)(ii) of this section.

(i) The owner or operator shall establish a minimum operating parameter value or a maximum operating parameter value, as appropriate for the control device, to define the conditions at which the control device must be operated to continuously achieve the applicable performance requirements of § 63.771(d)(1) or § 63.771(e)(3)(ii). Each minimum or maximum operating parameter value shall be established as follows:

(A) If the owner or operator conducts performance tests in accordance with the requirements of § 63.772(e)(3) to demonstrate that the control device achieves the applicable performance requirements specified in § 63.771(d)(1) or § 63.771(e)(3)(ii), then the minimum operating parameter value or the maximum operating parameter value shall be established based on values measured during the performance test and supplemented, as necessary, by control device design analysis or control device manufacturer recommendations or a combination of both.

(B) If the owner or operator uses a control device design analysis in accordance with the requirements of § 63.772(e)(4) to demonstrate that the control device achieves the applicable performance requirements specified in § 63.771(d)(1) or (e)(3)(ii), then the minimum operating parameter value or the maximum operating parameter value shall be established based on the control device design analysis and may be supplemented by the control device manufacturer's recommendations.

(ii) The owner or operator shall establish a condenser performance curve showing the relationship between condenser outlet temperature and condenser control efficiency. The curve shall be established as follows:

(A) If the owner or operator conducts a performance test in accordance with the requirements of § 63.772(e)(3) to demonstrate that the condenser achieves the applicable performance requirements in § 63.771(d)(1) or (e)(3)(ii), then the condenser performance curve shall be based on values measured during the performance test and supplemented as necessary by control device design analysis, or control device manufacturer's recommendations, or a combination or both.

(B) If the owner or operator uses a control device design analysis in accordance with the requirements of § 63.772(e)(4)(i)(D) to demonstrate that the condenser achieves the applicable performance requirements specified in § 63.771(d)(1) or (e)(3)(ii), then the condenser performance curve shall be based on the condenser design analysis

and may be supplemented by the control device manufacturer's recommendations.

(C) As an alternative to paragraphs (d)(5)(ii)(A) and (B) of this section, the owner or operator may elect to use the procedures documented in the GRI report entitled, ''Atmospheric Rich/Lean Method for Determining Glycol Dehydrator Emissions'' (GRI–95/0368.1) as inputs for the model GRI–GLYCalc™, Version 3.0 or higher, to generate a condenser performance curve.

(6) An excursion for a given control device is determined to have occurred when the monitoring data or lack of monitoring data result in any one of the criteria specified in paragraphs (d)(6)(i) through (d)(6)(v) of this section being met. When multiple operating parameters are monitored for the same control device and during the same operating day and more than one of these operating parameters meets an excursion criterion specified in paragraphs (d)(6)(i) through (d)(6)(v) of this section, then a single excursion is determined to have occurred for the control device for that operating day.

(i) An excursion occurs when the daily average value of a monitored operating parameter is less than the minimum operating parameter limit (or, if applicable, greater than the maximum operating parameter limit) established for the operating parameter in accordance with the requirements of paragraph (d)(5)(i) of this section.

(ii) An excursion occurs when the 365-day average condenser efficiency calculated according to the requirements specified in §63.772(g)(2)(iii) is less than 95.0 percent.

(iii) If an owner or operator has less than 365 days of data, an excursion occurs when the average condenser efficiency calculated according to the procedures specified in §63.772(g)(2)(iii)(A) or (B) is less than 90.0 percent.

(iv) An excursion occurs when the monitoring data are not available for at least 75 percent of the operating hours.

(v) If the closed-vent system contains one or more bypass devices that could be used to divert all or a portion of the gases, vapors, or fumes from entering the control device, an excursion occurs when:

(A) For each bypass line subject to §63.771(c)(3)(i)(A) the flow indicator indicates that flow has been detected and that the stream has been diverted away from the control device to the atmosphere.

(B) For each bypass line subject to §63.771(c)(3)(i)(B), if the seal or closure mechanism has been broken, the bypass line valve position has changed, the key for the lock-and-key type lock has been checked out, or the car-seal has broken.

(7) For each excursion, except as provided for in paragraph (d)(8) of this section, the owner or operator shall be deemed to have failed to have applied control in a manner that achieves the required operating parameter limits. Failure to achieve the required operating parameter limits is a violation of this standard.

(8) An excursion is not a violation of the operating parameter limit as specified in paragraphs (d)(8)(i) and (d)(8)(ii) of this section.

(i) An excursion does not count toward the number of excused excursions allowed under paragraph (d)(8)(ii) of this section when the excursion occurs during any one of the following periods:

(A) During a period of startup, shutdown, or malfunction when the affected facility is operated during such period in accordance with the facility's startup, shutdown, and malfunction plan; or

(B) During periods of non-operation of the unit or the process that is vented to the control device (resulting in cessation of HAP emissions to which the monitoring applies).

(ii) For each control device, or combinations of control devices installed on the same HAP emissions unit, one excused excursion is allowed per semiannual period for any reason. The initial semiannual period is the 6-month reporting period addressed by the first Periodic Report submitted by the owner or operator in accordance with §63.775(e) of this subpart.

(9) Nothing in paragraphs (d)(1) through (d)(8) of this section shall be construed to allow or excuse a monitoring parameter excursion caused by any activity that violates other applicable provisions of this subpart.

§ 63.774 Recordkeeping requirements.

(a) The recordkeeping provisions of 40 CFR part 63, subpart A, that apply and those that do not apply to owners and operators of sources subject to this subpart are listed in Table 2 of this subpart.

(b) Except as specified in paragraphs (c) and (d) of this section, each owner or operator of a facility subject to this subpart shall maintain the records specified in paragraphs (b)(1) through (b)(11) of this section:

(1) The owner or operator of an affected source subject to the provisions of this subpart shall maintain files of all information (including all reports and notifications) required by this subpart. The files shall be retained for at least 5 years following the date of each occurrence, measurement, maintenance, corrective action, report or period.

(i) All applicable records shall be maintained in such a manner that they can be readily accessed.

(ii) The most recent 12 months of records shall be retained on site or shall be accessible from a central location by computer or other means that provides access within 2 hours after a request.

(iii) The remaining 4 years of records may be retained offsite.

(iv) Records may be maintained in hard copy or computer-readable form including, but not limited to, on paper, microfilm, computer, floppy disk, magnetic tape, or microfiche.

(2) Records specified in § 63.10(b)(2);

(3) Records specified in § 63.10(c) for each monitoring system operated by the owner or operator in accordance with the requirements of § 63.773(d). Notwithstanding the requirements of § 63.10(c), monitoring data recorded during periods identified in paragraphs (b)(3)(i) through (b)(3)(iv) of this section shall not be included in any average or percent leak rate computed under this subpart. Records shall be kept of the times and durations of all such periods and any other periods during process or control device operation when monitors are not operating.

(i) Monitoring system breakdowns, repairs, calibration checks, and zero (low-level) and high-level adjustments;

(ii) Startups, shutdowns, or malfunctions events. During startups, shutdowns, or malfunction events, the owner or operator shall maintain records indicating whether or not the startup, shutdown or malfunction plan required under § 63.762(d), was followed.

(iii) Periods of non-operation resulting in cessation of the emissions to which the monitoring applies; and

(iv) Excursions due to invalid data as defined in § 63.773(d)(6)(iv).

(4) Each owner or operator using a control device to comply with § 63.764 of this subpart shall keep the following records up-to-date and readily accessible:

(i) Continuous records of the equipment operating parameters specified to be monitored under § 63.773(d) of this subpart or specified by the Administrator in accordance with § 63.773(d)(3)(iii) of this subpart. For flares, the hourly records and records of pilot flame outages specified in § 63.773(d)(3)(i)(C) of this subpart shall be maintained in place of continuous records.

(ii) Records of the daily average value of each continuously monitored parameter for each operating day determined according to the procedures specified in § 63.773(d)(4) of this subpart, except as specified in paragraphs (b)(4)(ii)(A) and (B) of this section.

(A) For flares, records of the times and duration of all periods during which all pilot flames are absent shall be kept rather than daily averages.

(B) For condensers installed to comply with § 63.765, records of the annual 365-day rolling average condenser efficiency determined under § 63.772(g) shall be kept in addition to the daily averages.

(iii) Hourly records of whether the flow indicator specified under § 63.771(c)(3)(i)(A) was operating and whether flow was detected at any time during the hour, as well as records of the times and durations of all periods when the vent stream is diverted from the control device or the monitor is not operating.

(iv) Where a seal or closure mechanism is used to comply with § 63.771(c)(3)(i)(B), hourly records of flow are not required. In such cases, the owner or operator shall record that

the monthly visual inspection of the seals or closure mechanism has been done, and shall record the duration of all periods when the seal mechanism is broken, the bypass line valve position has changed, or the key for a lock-and-key type lock has been checked out, and records of any car-seal that has broken.

(5) Records identifying all parts of the cover or closed-vent system that are designated as unsafe to inspect in accordance with §63.773(c)(5), an explanation of why the equipment is unsafe to inspect, and the plan for inspecting the equipment.

(6) Records identifying all parts of the cover or closed-vent system that are designated as difficult to inspect in accordance with §63.773(c)(6), an explanation of why the equipment is difficult to inspect, and the plan for inspecting the equipment.

(7) For each inspection conducted in accordance with §63.773(c), during which a leak or defect is detected, a record of the information specified in paragraphs (b)(7)(i) through (b)(7)(viii) of this section.

(i) The instrument identification numbers, operator name or initials, and identification of the equipment.

(ii) The date the leak or defect was detected and the date of the first attempt to repair the leak or defect.

(iii) Maximum instrument reading measured by the method specified in §63.772(c) after the leak or defect is successfully repaired or determined to be nonrepairable.

(iv) ''Repair delayed'' and the reason for the delay if a leak or defect is not repaired within 15 calendar days after discovery of the leak or defect.

(v) The name, initials, or other form of identification of the owner or operator (or designee) whose decision it was that repair could not be effected without a shutdown.

(vi) The expected date of successful repair of the leak or defect if a leak or defect is not repaired within 15 calendar days.

(vii) Dates of shutdowns that occur while the equipment is unrepaired.

(viii) The date of successful repair of the leak or defect.

(8) For each inspection conducted in accordance with §63.773(c) during which no leaks or defects are detected, a record that the inspection was performed, the date of the inspection, and a statement that no leaks were detected.

(9) Records identifying ancillary equipment and compressors that are subject to and controlled under the provisions of 40 CFR part 60, subpart KKK; 40 CFR part 61, subpart V; or 40 CFR part 63, subpart H.

(10) Records of glycol dehydration unit baseline operations calculated as required under §63.771(e)(1).

(11) Records required in §63.771(e)(3)(i) documenting that the facility continues to operate under the conditions specified in §63.771(e)(2).

(c) An owner or operator that elects to comply with the benzene emission limit specified in §63.765(b)(1)(ii) shall document, to the Administrator's satisfaction, the following items:

(1) The method used for achieving compliance and the basis for using this compliance method; and

(2) The method used for demonstrating compliance with 0.90 megagrams per year of benzene.

(3) Any information necessary to demonstrate compliance as required in the methods specified in paragraphs (c)(1) and (c)(2) of this section.

(d) (1) An owner or operator that is exempt from control requirements under §63.764(e)(1) shall maintain the records specified in paragraph (d)(1)(i) or (d)(1)(ii) of this section, as appropriate, for each glycol dehydration unit that is not controlled according to the requirements of §63.764(c)(1)(i).

(i) The actual annual average natural gas throughput (in terms of natural gas flowrate to the glycol dehydration unit per day) as determined in accordance with §63.772(b)(1), or

(ii) The actual average benzene emissions (in terms of benzene emissions per year) as determined in accordance with §63.772(b)(2).

(2) An owner or operator that is exempt from the control requirements under §63.764(e)(2) of this subpart shall maintain the following records:

(i) Information and data used to demonstrate that a piece of equipment is not in VHAP service or not in wet gas service shall be recorded in a log that is kept in a readily accessible location.

(ii) Identification and location of equipment, located at a natural gas processing plant subject to this subpart, that is in VHAP service less than 300 hours per year.

(e) Record the following when using a flare to comply with § 63.771(d):

(1) Flare design (i.e., steam-assisted, air-assisted, or non-assisted);

(2) All visible emission readings, heat content determinations, flowrate measurements, and exit velocity determinations made during the compliance determination required by § 63.772(e)(2); and

(3) All periods during the compliance determination when the pilot flame is absent.

§ 63.775 Reporting requirements.

(a) The reporting provisions of subpart A of this part, that apply and those that do not apply to owners and operators of sources subject to this subpart are listed in Table 2 of this subpart.

(b) Each owner or operator of a major source subject to this subpart shall submit the information listed in paragraphs (b)(1) through (b)(6) of this section, except as provided in paragraphs (b)(7) and (b)(8) of this section.

(1) The initial notifications required for existing affected sources under § 63.9(b)(2) shall be submitted by 1 year after an affected source becomes subject to the provisions of this subpart or by June 17, 2000, whichever is later. Affected sources that are major sources on or before June 17, 2000 and plan to be area sources by June 17, 2002 shall include in this notification a brief, nonbinding description of a schedule for the action(s) that are planned to achieve area source status.

(2) The date of the performance evaluation as specified in § 63.8(e)(2), required only if the owner or operator is required by the Administrator to conduct a performance evaluation for a continuous monitoring system. A separate notification of the performance evaluation is not required if it is included in the initial notification submitted in accordance with paragraph (b)(1) of this section.

(3) The planned date of a performance test at least 60 days before the test in accordance with § 63.7(b). Unless requested by the Administrator, a site-specific test plan is not required by this subpart. If requested by the Administrator, the owner or operator must also submit the site-specific test plan required by § 63.7(c) with the notification of the performance test. A separate notification of the performance test is not required if it is included in the initial notification submitted in accordance with paragraph (b)(1) of this section.

(4) A Notification of Compliance Status report as described in paragraph (d) of this section;

(5) Periodic Reports as described in paragraph (e) of this section; and

(6) Startup, shutdown, and malfunction reports specified in § 63.10(d)(5) shall be submitted as required. Separate startup, shutdown, and malfunction reports as described in § 63.10(d)(5) are not required if the information is included in the Periodic Report specified in paragraph (e) of this section.

(7) Each owner or operator of a glycol dehydration unit subject to this subpart that is exempt from the control requirements for glycol dehydration unit process vents in § 63.765, is exempt from all reporting requirements for major sources in this subpart, for that unit.

(8) Each owner or operator of ancillary equipment and compressors subject to this subpart that are exempt from the control requirements for equipment leaks in § 63.769, are exempt from all reporting requirements for major sources in this subpart, for that equipment.

(c) [Reserved]

(d) Each owner or operator of a source subject to this subpart shall submit a Notification of Compliance Status Report as required under § 63.9(h) within 180 days after the compliance date specified in § 63.760(f). In addition to the information required under § 63.9(h), the Notification of Compliance Status Report shall include the information specified in paragraphs (d)(1) through (d)(11) of this section. This information may be submitted in an operating permit application, in an amendment to an operating permit application, in a separate submittal, or in any combination of the three. If all of the information required under this

paragraph has been submitted at any time prior to 180 days after the applicable compliance dates specified in §63.760(f), a separate Notification of Compliance Status Report is not required. If an owner or operator submits the information specified in paragraphs (d)(1) through (d)(11) of this section at different times, and/or different submittals, later submittals may refer to earlier submittals instead of duplicating and resubmitting the previously submitted information.

(1) If a closed-vent system and a control device other than a flare are used to comply with §63.764, the owner or operator shall submit:

(i) The design analysis documentation specified in §63.772(e)(4) of this subpart, if the owner or operator elects to prepare a design analysis; or

(ii) If the owner or operator elects to conduct a performance test, the performance test results including the information specified in paragraphs (d)(1)(ii)(A) and (B) of this section. Results of a performance test conducted prior to the compliance date of this subpart can be used provided that the test was conducted using the methods specified in §63.772(e)(3) and that the test conditions are representative of current operating conditions.

(A) The percent reduction of HAP or TOC, or the outlet concentration of HAP or TOC (parts per million by volume on a dry basis), determined as specified in §63.772(e)(3) of this subpart; and

(B) The value of the monitored parameters specified in §773(d) of this subpart, or a site-specific parameter approved by the permitting agency, averaged over the full period of the performance test.

(2) If a closed-vent system and a flare are used to comply with §63.764, the owner or operator shall submit performance test results including the information in paragraphs (d)(2) (i) and (ii) of this section.

(i) All visible emission readings, heat content determinations, flowrate measurements, and exit velocity determinations made during the compliance determination required by §63.772(e)(2) of this subpart, and

(ii) A statement of whether a flame was present at the pilot light over the full period of the compliance determination.

(3) For each owner or operator subject to the provisions specified in §63.769, the owner or operator shall submit the information required by §61.247(a), except that the initial report required in §61.247(a) shall be submitted as a part of the Notification of Compliance Status Report required in paragraph (d) of this section. The owner or operator shall also submit the information specified in paragraphs (d)(3) (i) and (ii) of this section.

(i) The number of each equipment (e.g., valves, pumps, etc.) excluding equipment in vacuum service, and

(ii) Any change in the information submitted in this paragraph shall be provided to the Administrator as a part of subsequent Periodic Reports described in paragraph (e)(2)(iv) of this section.

(4) The owner or operator shall submit one complete test report for each test method used for a particular source.

(i) For additional tests performed using the same test method, the results specified in paragraph (d)(1)(ii) of this section shall be submitted, but a complete test report is not required.

(ii) A complete test report shall include a sampling site description, description of sampling and analysis procedures and any modifications to standard procedures, quality assurance procedures, record of operating conditions during the test, record of preparation of standards, record of calibrations, raw data sheets for field sampling, raw data sheets for field and laboratory analyses, documentation of calculations, and any other information required by the test method.

(5) For each control device other than a flare used to meet the requirements of §63.764, the owner or operator shall submit the information specified in paragraphs (d)(5) (i) through (iii) of this section for each operating parameter required to be monitored in accordance with the requirements of §63.773(d).

(i) The minimum operating parameter value or maximum operating parameter value, as appropriate for the control device, established by the

owner or operator to define the conditions at which the control device must be operated to continuously achieve the applicable performance requirements of § 63.771(d)(1) or (e)(3)(ii).

(ii) An explanation of the rationale for why the owner or operator selected each of the operating parameter values established in § 63.773(d)(5). This explanation shall include any data and calculations used to develop the value and a description of why the chosen value indicates that the control device is operating in accordance with the applicable requirements of § 63.771(d)(1) or § 63.771(e)(3)(ii).

(iii) A definition of the source's operating day for purposes of determining daily average values of monitored parameters. The definition shall specify the times at which an operating day begins and ends.

(6) Results of any continuous monitoring system performance evaluations shall be included in the Notification of Compliance Status Report.

(7) After a title V permit has been issued to the owner or operator of an affected source, the owner or operator of such source shall comply with all requirements for compliance status reports contained in the source's title V permit, including reports required under this subpart. After a title V permit has been issued to the owner or operator of an affected source, and each time a notification of compliance status is required under this subpart, the owner or operator of such source shall submit the notification of compliance status to the appropriate permitting authority following completion of the relevant compliance demonstration activity specified in this subpart.

(8) The owner or operator that elects to comply with the requirements of § 63.765(b)(1)(ii) shall submit the records required under § 63.774(c).

(9) The owner or operator shall submit an analysis demonstrating whether an affected source is a major source using the maximum throughput calculated according to § 63.760(a)(1).

(10) The owner or operator shall submit a statement as to whether the source has complied with the requirements of this subpart.

(11) The owner or operator shall submit the analysis prepared under § 63.771(e)(2) to demonstrate the conditions by which the facility will be operated to achieve an overall HAP emission reduction of 95.0 percent through process modifications or a combination of process modifications and one or more control devices.

(e) *Periodic Reports.* An owner or operator shall prepare Periodic Reports in accordance with paragraphs (e) (1) and (2) of this section and submit them to the Administrator.

(1) An owner or operator shall submit Periodic Reports semiannually, beginning 60 operating days after the end of the applicable reporting period. The first report shall be submitted no later than 240 days after the date the Notification of Compliance Status Report is due and shall cover the 6-month period beginning on the date the Notification of Compliance Status Report is due.

(2) The owner or operator shall include the information specified in paragraphs (e)(2)(i) through (ix) of this section, as applicable.

(i) The information required under § 63.10(e)(3). For the purposes of this subpart and the information required under § 63.10(e)(3), excursions (as defined in § 63.773(d)(6)) shall be considered excess emissions.

(ii) A description of all excursions as defined in § 63.773(d)(6) of this subpart that have occurred during the 6-month reporting period.

(A) For each excursion caused when the daily average value of a monitored operating parameter is less than the minimum operating parameter limit (or, if applicable, greater than the maximum operating parameter limit), as specified in § 63.773(d)(6)(i), the report must include the daily average values of the monitored parameter, the applicable operating parameter limit, and the date and duration of the period that the excursion occurred.

(B) For each excursion caused when the 365-day average condenser control efficiency is less than 95.0 percent, as specified in § 63.773(d)(6)(ii), the report must include the 365-day average values of the condenser control efficiency, and the date and duration of the period that the excursion occurred.

(C) For each excursion caused when condenser control efficiency is less

than 90.0 percent, as calculated according to the procedures specified in §63.772(g)(2)(iii) (A) or (B), the report must include the average values of the condenser control efficiency, and the date and duration of the period that the excursion occurred.

(D) For each excursion caused by lack of monitoring data, as specified in §63.773(d)(6)(iii), the report must include the date and duration of the period when the monitoring data were not collected and the reason why the data were not collected.

(iii) For each inspection conducted in accordance with §63.773(c) during which a leak or defect is detected, the records specified in §63.774(b)(7) must be included in the next Periodic Report.

(iv) For each owner or operator subject to the provisions specified in §63.769, the owner or operator shall comply with the reporting requirements specified in 40 CFR 61.247, except that the Periodic Reports shall be submitted on the schedule specified in paragraph (e)(1) of this section.

(v) For each closed-vent system with a bypass line subject to §63.771(c)(3)(i)(A), records required under §63.774(b)(4)(iii) of all periods when the vent stream is diverted from the control device through a bypass line. For each closed-vent system with a bypass line subject to §63.771(c)(3)(i)(B), records required under §63.774(b)(4)(iv) of all periods in which the seal mechanism is broken, the bypass valve position has changed, or the key to unlock the bypass line valve was checked out.

(vi) If an owner or operator elects to comply with §63.765(b)(1)(ii), the records required under §63.774(c)(3).

(vii) The information in paragraphs (e)(2)(vii) (A) and (B) of this section shall be stated in the Periodic Report, when applicable.

(A) No excursions.

(B) No continuous monitoring system has been inoperative, out of control, repaired, or adjusted.

(viii) Any change in compliance methods as specified in §63.772(f).

(ix) If the owner or operator elects to comply with §63.765(c)(2), the records required under §63.774(b)(11).

(f) *Notification of process change.* Whenever a process change is made, or a change in any of the information submitted in the Notification of Compliance Status Report, the owner or operator shall submit a report within 180 days after the process change is made or as a part of the next Periodic Report as required under paragraph (e) of this section, whichever is sooner. The report shall include:

(1) A brief description of the process change;

(2) A description of any modification to standard procedures or quality assurance procedures;

(3) Revisions to any of the information reported in the original Notification of Compliance Status Report under paragraph (d) of this section; and

(4) Information required by the Notification of Compliance Status Report under paragraph (d) of this section for changes involving the addition of processes or equipment.

§63.776 Delegation of authority.

(a) In delegating implementation and enforcement authority to a State under section 112(l) of the Act, the authorities contained in paragraph (b) of this section shall be retained by the Administrator and not transferred to a State.

(b) Authorities will not be delegated to States for §§63.772 and 63.777 of this subpart.

§63.777 Alternative means of emission limitation.

(a) If, in the judgment of the Administrator, an alternative means of emission limitation will achieve a reduction in HAP emissions at least equivalent to the reduction in HAP emissions from that source achieved under the applicable requirements in §§63.764 through 63.771, the Administrator will publish in the FEDERAL REGISTER a notice permitting the use of the alternative means for purposes of compliance with that requirement. The notice may condition the permission on requirements related to the operation and maintenance of the alternative means.

(b) Any notice under paragraph (a) of this section shall be published only after public notice and an opportunity for a hearing.

(c) Any person seeking permission to use an alternative means of compliance under this section shall collect, verify, and submit to the Administrator information demonstrating that the alternative achieves equivalent emission reductions.

§§ 63.778–63.779 [Reserved]

APPENDIX TO SUBPART HH—TABLES

TABLE 1 TO SUBPART HH—LIST OF HAZARDOUS AIR POLLUTANTS FOR SUBPART HH

CAS Number [a]	Chemical name
75070	Acetaldehyde
71432	Benzene (includes benzene in gasoline)

TABLE 1 TO SUBPART HH—LIST OF HAZARDOUS AIR POLLUTANTS FOR SUBPART HH—Continued

CAS Number [a]	Chemical name
75150	Carbon disulfide
463581	Carbonyl sulfide
100414	Ethyl benzene
107211	Ethylene glycol
50000	Formaldehyde
110543	n-Hexane
91203	Naphthalene
108883	Toluene
540841	2,2,4-Trimethylpentane
1330207	Xylenes (isomers and mixture)
95476	o-Xylene
108383	m-Xylene
106423	p-Xylene

[a] CAS numbers refer to the Chemical Abstracts Services registry number assigned to specific compounds, isomers, or mixtures of compounds.

TABLE 2 TO SUBPART HH—APPLICABILITY OF 40 CFR PART 63 GENERAL PROVISIONS TO SUBPART HH

General provisions reference	Applicable to subpart HH	Explanation
§ 63.1(a)(1)	Yes	
§ 63.1(a)(2)	Yes	
§ 63.1(a)(3)	Yes	
§ 63.1(a)(4)	Yes	
§ 63.1(a)(5)	No	Section reserved.
§ 63.1(a)(6) through (a)(8)	Yes	
§ 63.1(a)(9)	No	Section reserved.
§ 63.1(a)(10)	Yes	
§ 63.1(a)(11)	Yes	
§ 63.1(a)(12) through (a)(14)	Yes	
§ 63.1(b)(1)	No	Subpart HH specifies applicability.
§ 63.1(b)(2)	Yes	
§ 63.1(b)(3)	No	
§ 63.1(c)(1)	No	Subpart HH specifies applicability.
§ 63.1(c)(2)	No	
§ 63.1(c)(3)	No	Section reserved.
§ 63.1(c)(4)	Yes	
§ 63.1(c)(5)	Yes	
§ 63.1(d)	No	Section reserved.
§ 63.1(e)	Yes	
§ 63.2	Yes	Except definition of major source is unique for this source category and there are additional definitions in subpart HH.
§ 63.3(a) through (c)	Yes	
§ 63.4(a)(1) through (a)(3)	Yes	
§ 63.4(a)(4)	No	Section reserved.
§ 63.4(a)(5)	Yes	
§ 63.4(b)	Yes	
§ 63.4(c)	Yes	
§ 63.5(a)(1)	Yes	
§ 63.5(a)(2)	No	Preconstruction review required only for major sources that commence construction after promulgation of the standard.
§ 63.5(b)(1)	Yes	
§ 63.5(b)(2)	No	Section reserved.
§ 63.5(b)(3)	Yes	
§ 63.5(b)(4)	Yes	
§ 63.5(b)(5)	Yes	
§ 63.5(b)(6)	Yes	
§ 63.5(c)	No	Section reserved.
§ 63.5(d)(1)	Yes	
§ 63.5(d)(2)	Yes	
§ 63.5(d)(3)	Yes	
§ 63.5(d)(4)	Yes	
§ 63.5(e)	Yes	
§ 63.5(f)(1)	Yes	
§ 63.5(f)(2)	Yes	

TABLE 2 TO SUBPART HH—APPLICABILITY OF 40 CFR PART 63 GENERAL PROVISIONS TO SUBPART HH—Continued

General provisions reference	Applicable to subpart HH	Explanation
§ 63.6(a)	Yes	
§ 63.6(b)(1)	Yes	
§ 63.6(b)(2)	Yes	
§ 63.6(b)(3)	Yes	
§ 63.6(b)(4)	Yes	
§ 63.6(b)(5)	Yes	
§ 63.6(b)(6)	No	Section reserved.
§ 63.6(b)(7)	Yes	
§ 63.6(c)(1)	Yes	
§ 63.6(c)(2)	Yes	
§ 63.6(c)(3) through (c)(4)	No	Section reserved.
§ 63.6(c)(5)	Yes	
§ 63.6(d)	No	Section reserved.
§ 63.6(e)	Yes	Except as otherwise specified.
§ 63.6(e)(1)(i)	No	Addressed in § 63.762.
§ 63.6(e)(1)(ii)	Yes	
§ 63.6(e)(1)(iii)	Yes	
§ 63.6(e)(2)	Yes	
§ 63.6(e)(3)(i)	Yes	Except as otherwise specified.
§ 63.6(e)(3)(i)(A)	No	Addressed by § 63.762(c).
§ 63.6(e)(3)(i)(B)	Yes	
§ 63.6(e)(3)(i)(C)	Yes	
§ 63.6(e)(3)(ii) through (3)(vi)	Yes	
§ 63.6(e)(3)(vii).		
§ 63.6(e)(3)(vii)(A)	Yes	
§ 63.6(e)(3)(vii)(B)	Yes	Except that the plan must provide for operation in compliance with § 63.762(c).
§ 63.6(e)(3)(vii)(C)	Yes	
§ 63.6(e)3)(viii)	Yes	
§ 63.6(f)(1)	Yes	
§ 63.6(f)(2)	Yes	
§ 63.6(f)(3)	Yes	
§ 63.6(g)	Yes	
§ 63.6(h)	No	Subpart HH does not require continuous emissions monitoring systems.
§ 63.6(i)(1) through (i)(14)	Yes	
§ 63.6(i)(15)	No	Section reserved.
§ 63.6(i)(16)	Yes	
§ 63.6(j)	Yes	
§ 63.7(a)(1)	Yes	
§ 63.7(a)(2)	Yes	
§ 63.7(a)(3)	Yes	
§ 63.7(b)	Yes	
§ 63.7(c)	Yes	
§ 63.7(d)	Yes	
§ 63.7(e)(1)	Yes	
§ 63.7(e)(2)	Yes	
§ 63.7(e)(3)	Yes	
§ 63.7(e)(4)	Yes	
§ 63.7(f)	Yes	
§ 63.7(g)	Yes	
§ 63.7(h)	Yes	
§ 63.8(a)(1)	Yes	
§ 63.8(a)(2)	Yes	
§ 63.8(a)(3)	No	Section reserved.
§ 63.8(a)(4)	Yes	
§ 63.8(b)(1)	Yes	
§ 63.8(b)(2)	Yes	
§ 63.8(b)(3)	Yes	
§ 63.8(c)(1)	Yes	
§ 63.8(c)(2)	Yes	
§ 63.8(c)(3)	Yes	
§ 63.8(c)(4)	No	
§ 63.8(c)(5) through (c)(8)	Yes	
§ 63.8(d)	Yes	
§ 63.8(e)	Yes	Subpart HH does not specifically require continuous emissions monitor performance evaluations, however, the Administrator can request that one be conducted.
§ 63.8(f)(1) through (f)(5)	Yes	

TABLE 2 TO SUBPART HH—APPLICABILITY OF 40 CFR PART 63 GENERAL PROVISIONS TO SUBPART HH—Continued

General provisions reference	Applicable to subpart HH	Explanation
§ 63.8(f)(6)	No	Subpart HH does not require continuous emissions monitoring.
§ 63.8(g)	No	Subpart HH specifies continuous monitoring system data reduction requirements.
§ 63.9(a)	Yes	
§ 63.9(b)(1)	Yes	
§ 63.9(b)(2)	Yes	Sources are given 1 year (rather than 120 days) to submit this notification.
§ 63.9(b)(3)	Yes	
§ 63.9(b)(4)	Yes	
§ 63.9(b)(5)	Yes	
§ 63.9(c)	Yes	
§ 63.9(d)	Yes	
§ 63.9(e)	Yes	
§ 63.9(f)	Yes	
§ 63.9(g)	Yes	
§ 63.9(h)(1) through (h)(3)	Yes	
§ 63.9(h)(4)	No	Section reserved.
§ 63.9(h)(5) through (h)(6)	Yes	
§ 63.9(i)	Yes	
§ 63.9(j)	Yes	
§ 63.10(a)	Yes	
§ 63.10(b)(1)	Yes	
§ 63.10(b)(2)	Yes	
§ 63.10(b)(3)	No	
§ 63.10(c)(1)	Yes	
§ 63.10(c)(2) through (c)(4)	No	Sections reserved.
§ 63.10(c)(5) Through (c)(8)	Yes	
§ 63.10(c)(9)	No	Section reserved.
§ 63.10(c)(10) through (c)(15)	Yes	
§ 63.10(d)(1)	Yes	
§ 63.10(d)(2)	Yes	
§ 63.10(d)(3)	Yes	
§ 63.10(d)(4)	Yes	
§ 63.10(d)(5)	Yes	Subpart HH requires major sources to submit a startup, shutdown and malfunction report semi-annually.
§ 63.10(e)(1)	Yes	
§ 63.10(e)(2)	Yes	
§ 63.10(e)(3)(i)	Yes	Subpart HH requires major sources to submit Periodic Reports semi-annually.
§ 63.10(e)(3)(i)(A)	Yes	
§ 63.10(e)(3)(i)(B)	Yes	
§ 63.10(e)(3)(i)(C)	No	Subpart HH does not require quarterly reporting for excess emissions.
§ 63.10(e)(3)(ii) through (viii)	Yes	
§ 63.10(f)	Yes	
§ 63.11(a) and (b)	Yes	
§ 63.12(a) through (c)	Yes	
§ 63.13(a) through (c)	Yes	
§ 63.14(a) and (b)	Yes	
§ 63.15(a) and (b)	Yes	

Subpart II—National Emission Standards for Shipbuilding and Ship Repair (Surface Coating)

SOURCE: 60 FR 64336, Dec. 15, 1995, unless otherwise noted.

§ 63.780 Relationship of subpart II to subpart A of this part.

Table 1 of this subpart specifies the provisions of subpart A of this part that apply to owners and operators of sources subject to the provisions of this subpart.

§ 63.781 Applicability.

(a) The provisions of this subpart apply to shipbuilding and ship repair operations at any facility that is a major source.

(b) The provisions of this subpart do not apply to coatings used in volumes of less than 200 liters (52.8 gallons) per year, provided the total volume of coating exempt under this paragraph does not exceed 1,000 liters per year (264 gallons per year) at any facility. Coatings exempt under this paragraph shall be clearly labeled as ''low-usage exempt,'' and the volume of each such coating applied shall be maintained in the facility's records.

(c) The provisions of this subpart do not apply to coatings applied with hand-held, nonrefillable, aerosol containers or to unsaturated polyester resin (i.e., fiberglass lay-up) coatings. Coatings applied to suitably prepared fiberglass surfaces for protective or decorative purposes are subject to this subpart.

(d) The provisions in subpart A of this part pertaining to startups, shutdowns, and malfunctions and continuous monitoring do not apply to this source category unless an add-on control system is used to comply with this subpart in accordance with § 63.783(c).

§ 63.782 Definitions.

Terms used in this subpart are defined in the Clean Air Act (CAA), in subpart A of part 63, or in this section as follows:

Add-on control system means an air pollution control device such as a carbon absorber or incinerator that reduces pollution in an air stream by destruction or removal prior to discharge to the atmosphere.

Affected source means any shipbuilding or ship repair facility having surface coating operations with a minimum 1,000 liters (L) (264 gallons [gal]) annual marine coating usage that is subject to this subpart.

Air flask specialty coating means any special composition coating applied to interior surfaces of high pressure breathing air flasks to provide corrosion resistance and that is certified safe for use with breathing air supplies.

Antenna specialty coating means any coating applied to equipment through which electromagnetic signals must pass for reception or transmission.

Antifoulant specialty coating means any coating that is applied to the underwater portion of a vessel to prevent or reduce the attachment of biological organisms and that is registered with the EPA as a pesticide under the Federal Insecticide, Fungicide, and Rodenticide Act.

As applied means the condition of a coating at the time of application to the substrate, including any thinning solvent.

As supplied means the condition of a coating before any thinning, as sold and delivered by the coating manufacturer to the user.

Batch means the product of an individual production run of a coating manufacturer's process. A batch may vary in composition from other batches of the same product.

Bitumens mean black or brown materials that are soluble in carbon disulfide and consist mainly of hydrocarbons.

Bituminous resin coating means any coating that incorporates bitumens as a principal component and is formulated primarily to be applied to a substrate or surface to resist ultraviolet radiation and/or water.

Certify means, in reference to the volatile organic compounds (VOC) content or volatile organic hazardous air pollutants (VOHAP) content of a coating, to attest to the VOC content as determined through analysis by Method 24 of appendix A to 40 CFR part 60 or through use of forms and procedures outlined in appendix A of this subpart, or to attest to the VOHAP content as determined through an Administrator-approved test method. In the case of conflicting results, Method 24 of Appendix A to 40 CFR part 60 shall take precedence over the forms and procedures outlined in appendix A to this subpart for the options in which VOC is used as a surrogate for VOHAP.

Coating means any material that can be applied as a thin layer to a substrate and which cures to form a continuous solid film.

Cold-weather time period means any time during which the ambient temperature is below 4.5 °C (40 °F) and coating is to be applied.

Container of coating means the container from which the coating is applied, including but not limited to a bucket or pot.

Cure volatiles means reaction products which are emitted during the chemical reaction which takes place in some coating films at the cure temperature. These emissions are other than those from the solvents in the coating and may, in some cases, comprise a significant portion of total VOC and/or VOHAP emissions.

Epoxy means any thermoset coating formed by reaction of an epoxy resin (i.e., a resin containing a reactive epoxide with a curing agent).

Exempt compounds means specified organic compounds that are not considered VOC due to negligible photochemical reactivity. Exempt compounds are specified in 40 CFR 51.100(s).

Facility means all contiguous or adjoining property that is under common ownership or control, including properties that are separated only by a road or other public right-of-way.

General use coating means any coating that is not a specialty coating.

Hazardous air pollutants (HAP) means any air pollutant listed in or pursuant to section 112(b) of the CAA.

Heat resistant specialty coating means any coating that during normal use must withstand a temperature of at least 204 °C (400 °F).

High-gloss specialty coating means any coating that achieves at least 85 percent reflectance on a 60 degree meter when tested by ASTM Method D523 (incorporation by reference—see § 63.14).

High-temperature specialty coating means any coating that during normal use must withstand a temperature of at least 426 °C (800 °F).

Inorganic zinc (high-build) specialty coating means a coating that contains 960 grams per liter (8 pounds per gallon) or more elemental zinc incorporated into an inorganic silicate binder that is applied to steel to provide galvanic corrosion resistance. (These coatings are typically applied at more than 2 mil dry film thickness.)

Major source means any source that emits or has the potential to emit, in the aggregate, 9.1 megagrams per year (10 tons per year) or more of any HAP or 22.7 megagrams per year (25 tons per year) or more of any combination of HAP.

Maximum allowable thinning ratio means the maximum volume of thinner that can be added per volume of coating without violating the standards of § 63.783(a), as determined using Equation 1 of this subpart.

Military exterior specialty coating or Chemical Agent Resistant Coatings (''CARC'') means any exterior topcoat applied to military or U.S. Coast Guard vessels that are subject to specific chemical, biological, and radiological washdown requirements.

Mist specialty coating means any low viscosity, thin film, epoxy coating applied to an inorganic zinc primer that penetrates the porous zinc primer and allows the occluded air to escape through the paint film prior to curing.

Navigational aids specialty coating means any coating applied to Coast Guard buoys or other Coast Guard waterway markers when they are recoated aboard ship at their usage site and immediately returned to the water.

Nonskid specialty coating means any coating applied to the horizontal surfaces of a marine vessel for the specific purpose of providing slip resistance for personnel, vehicles, or aircraft.

Nonvolatiles (or volume solids) means substances that do not evaporate readily. This term refers to the film-forming material of a coating.

Normally closed means a container or piping system is closed unless an operator is actively engaged in adding or removing material.

Nuclear specialty coating means any protective coating used to seal porous surfaces such as steel (or concrete) that otherwise would be subject to intrusion by radioactive materials. These coatings must be resistant to long-term (service life) cumulative radiation exposure (ASTM D4082–89 [incorporation by reference—see § 63.14]), relatively easy to decontaminate (ASTM D4256–89 [reapproved 1994] [incorporation by reference—see § 63.14]), and resistant to various chemicals to which the coatings are likely to be exposed

(ASTM D3912–80 [incorporation by reference—see § 63.14]). [For nuclear coatings, see the general protective requirements outlined by the U.S. Nuclear Regulatory Commission in a report entitled ''U.S. Atomic Energy Commission Regulatory Guide 1.54'' dated June 1973, available through the Government Printing Office at (202) 512–2249 as document number A74062–00001.]

Operating parameter value means a minimum or maximum value established for a control device or process parameter that, if achieved by itself or in combination with one or more other operating parameter values, determines that an owner or operator has complied with an applicable emission limitation or standard.

Organic zinc specialty coating means any coating derived from zinc dust incorporated into an organic binder that contains more than 960 grams of elemental zinc per liter (8 pounds per gallon) of coating, as applied, and that is used for the expressed purpose of corrosion protection.

Pleasure craft means any marine or fresh-water vessel used by individuals for noncommercial, nonmilitary, and recreational purposes that is less than 20 meters in length. A vessel rented exclusively to or chartered by individuals for such purposes shall be considered a pleasure craft.

Pretreatment wash primer specialty coating means any coating that contains a minimum of 0.5 percent acid, by mass, and is applied only to bare metal to etch the surface and enhance adhesion of subsequent coatings.

Repair and maintenance of thermoplastic coating of commercial vessels (specialty coating) means any vinyl, chlorinated rubber, or bituminous resin coating that is applied over the same type of existing coating to perform the partial recoating of any in-use commercial vessel. (This definition does not include coal tar epoxy coatings, which are considered ''general use'' coatings.)

Rubber camouflage specialty coating means any specially formulated epoxy coating used as a camouflage topcoat for exterior submarine hulls and sonar domes.

Sealant for thermal spray aluminum means any epoxy coating applied to thermal spray aluminum surfaces at a maximum thickness of 1 dry mil.

Ship means any marine or fresh-water vessel used for military or commercial operations, including self-propelled vessels, those propelled by other craft (barges), and navigational aids (buoys). This definition includes, but is not limited to, all military and Coast Guard vessels, commercial cargo and passenger (cruise) ships, ferries, barges, tankers, container ships, patrol and pilot boats, and dredges. For purposes of this subpart, pleasure crafts and offshore oil and gas drilling platforms are not considered ships.

Shipbuilding and ship repair operations means any building, repair, repainting, converting, or alteration of ships.

Special marking specialty coating means any coating that is used for safety or identification applications, such as markings on flight decks and ships' numbers.

Specialty coating means any coating that is manufactured and used for one of the specialized applications described within this list of definitions.

Specialty interior coating means any coating used on interior surfaces aboard U.S. military vessels pursuant to a coating specification that requires the coating to meet specified fire retardant and low toxicity requirements, in addition to the other applicable military physical and performance requirements.

Tack specialty coating means any thin film epoxy coating applied at a maximum thickness of 2 dry mils to prepare an epoxy coating that has dried beyond the time limit specified by the manufacturer for the application of the next coat.

Thinner means a liquid that is used to reduce the viscosity of a coating and that evaporates before or during the cure of a film.

Thinning ratio means the volumetric ratio of thinner to coating, as supplied.

Thinning solvent: see Thinner.

Undersea weapons systems specialty coating means any coating applied to any component of a weapons system intended to be launched or fired from under the sea.

Volatile organic compounds (VOC) is as defined in § 51.100(s) of this chapter.

Volatile organic hazardous air pollutants (VOHAP) means any compound listed in or pursuant to section 112(b) of the CAA that contains carbon, excluding metallic carbides and carbonates. This definition includes VOC listed as HAP and exempt compounds listed as HAP.

Weld-through preconstruction primer (specialty coating) means a coating that provides corrosion protection for steel during inventory, is typically applied at less than 1 mil dry film thickness, does not require removal prior to welding, is temperature resistant (burn back from a weld is less than 1.25 centimeters [0.5 inch]), and does not normally require removal before applying film-building coatings, including inorganic zinc high-build coatings. When constructing new vessels, there may be a need to remove areas of weld-through preconstruction primer due to surface damage or contamination prior to application of film-building coatings.

§ 63.783 Standards.

(a) No owner or operator of any existing or new affected source shall cause or allow the application of any coating to a ship with an as-applied VOHAP content exceeding the applicable limit given in Table 2 of this subpart, as determined by the procedures described in § 63.785 (c)(1) through (c)(4). For the compliance procedures described in § 63.785 (c)(1) through (c)(3), VOC shall be used as a surrogate for VOHAP, and Method 24 of Appendix A to 40 CFR part 60 shall be used as the definitive measure for determining compliance. For the compliance procedure described in § 63.785(c)(4), an alternative test method capable of measuring independent VOHAP shall be used to determine compliance. The method must be submitted to and approved by the Administrator.

(b) Each owner or operator of a new or existing affected source shall ensure that:

(1) All handling and transfer of VOHAP-containing materials to and from containers, tanks, vats, drums, and piping systems is conducted in a manner that minimizes spills.

(2) All containers, tanks, vats, drums, and piping systems are free of cracks, holes, and other defects and remain closed unless materials are being added to or removed from them.

(c) *Approval of alternative means of limiting emissions.* (1) The owner or operator of an affected source may apply to the Administrator for permission to use an alternative means (such as an add-on control system) of limiting emissions from coating operations. The application must include:

(i) An engineering material balance evaluation that provides a comparison of the emissions that would be achieved using the alternative means to those that would result from using coatings that comply with the limits in Table 2 of this subpart, or the results from an emission test that accurately measures the capture efficiency and control device efficiency achieved by the control system and the composition of the associated coatings so that the emissions comparison can be made;

(ii) A proposed monitoring protocol that includes operating parameter values to be monitored for compliance and an explanation of how the operating parameter values will be established through a performance test; and

(iii) Details of appropriate recordkeeping and reporting procedures.

(2) The Administrator shall approve the alternative means of limiting emissions if, in the Administrator's judgment, postcontrol emissions of VOHAP per volume applied solids will be no greater than those from the use of coatings that comply with the limits in Table 2 of this subpart.

(3) The Administrator may condition approval on operation, maintenance, and monitoring requirements to ensure that emissions from the source are no greater than those that would otherwise result from this subpart.

§ 63.784 Compliance dates.

(a) Each owner or operator of an existing affected source shall comply within two years after the effective date of this subpart.

(b) Each owner or operator of an existing unaffected area source that increases its emissions of (or its potential to emit) HAP such that the source becomes a major source that is subject

to this subpart shall comply within 1 year after the date of becoming a major source.

(c) Each owner or operator of a new or reconstructed source shall comply with this subpart according to the schedule in § 63.6(b).

[60 FR 64336, Dec. 15, 1995, as amended at 61 FR 30816, June 18, 1996]

§ 63.785 Compliance procedures.

(a) For each batch of coating that is received by an affected source, the owner or operator shall (see Figure 1 of this section for a flow diagram of the compliance procedures):

(1) Determine the coating category and the applicable VOHAP limit as specified in § 63.783(a).

(2) Certify the as-supplied VOC content of the batch of coating. The owner or operator may use a certification supplied by the manufacturer for the batch, although the owner or operator retains liability should subsequent testing reveal a violation. If the owner or operator performs the certification testing, only one of the containers in which the batch of coating was received is required to be tested.

(b)(1) In lieu of testing each batch of coating, as applied, the owner or operator may determine compliance with the VOHAP limits using any combination of the procedures described in paragraphs (c)(1), (c)(2), (c)(3), and (c)(4) of this section. The procedure used for each coating shall be determined and documented prior to application.

(2) The results of any compliance demonstration conducted by the affected source or any regulatory agency using Method 24 shall take precedence over the results using the procedures in paragraphs (c)(1), (c)(2), or (c)(3) of this section.

(3) The results of any compliance demonstration conducted by the affected source or any regulatory agency using an approved test method to determine VOHAP content shall take precedence over the results using the procedures in paragraph (c)(4) of this section.

(c)(1) *Coatings to which thinning solvent will not be added.* For coatings to which thinning solvent (or any other material) will not be added under any circumstance or to which only water is added, the owner or operator of an affected source shall comply as follows:

(i) Certify the as-applied VOC content of each batch of coating.

(ii) Notify the persons responsible for applying the coating that no thinning solvent may be added to the coating by affixing a label to each container of coating in the batch or through another means described in the implementation plan required in § 63.787(b).

(iii) If the certified as-applied VOC content of each batch of coating used during a calendar month is less than or equal to the applicable VOHAP limit in § 63.783(a) (either in terms of g/L of coating or g/L of solids), then compliance is demonstrated for that calendar month, unless a violation is revealed using Method 24 of Appendix A to 40 CFR part 60.

(2) *Coatings to which thinning solvent will be added—coating-by-coating compliance.* For a coating to which thinning solvent is routinely or sometimes added, the owner or operator shall comply as follows:

(i) Prior to the first application of each batch, designate a single thinner for the coating and calculate the maximum allowable thinning ratio (or ratios, if the affected source complies with the cold-weather limits in addition to the other limits specified in Table 2 of this subpart) for each batch as follows:

$$R = \frac{(V_s)(\text{VOHAP limit}) - m_{VOC}}{D_{th}} \quad \text{Eqn. 1}$$

where:

R=Maximum allowable thinning ratio for a given batch (L thinner/L coating as supplied);

V_s=Volume fraction of solids in the batch as supplied (L solids/L coating as supplied);

VOHAP limit=Maximum allowable as-applied VOHAP content of the coating (g VOHAP/L solids);

m_{VOC}=VOC content of the batch as supplied [g VOC (including cure volatiles and exempt compounds on the HAP list)/L coating (including water and exempt compounds) as supplied];

D_{th}=Density of the thinner (g/L).

If V_s is not supplied directly by the coating manufacturer, the owner or operator shall determine V_s as follows:

$$V_s = 1 - \frac{m_{volatiles}}{D_{avg}} \qquad \text{Eqn. 2}$$

where:

$m_{volatiles}$=Total volatiles in the batch, including VOC, water, and exempt compounds (g/L coating); and

D_{avg}=Average density of volatiles in the batch (g/L).

The procedures specified in § 63.786(d) may be used to determine the values of variables defined in this paragraph. In addition, the owner or operator may choose to construct nomographs, based on Equation 1 of this subpart, similar or identical to the one provided in appendix B of this subpart as a means of easily estimating the maximum allowable thinning ratio.

(ii) Prior to the first application of each batch, notify painters and other persons, as necessary, of the designated thinner and maximum allowable thinning ratio(s) for each batch of the coating by affixing a label to each container of coating or through another means described in the implementation plan required in § 63.787(b).

(iii) By the 15th day of each calendar month, determine the volume of each batch of the coating used, as supplied, during the previous month.

(iv) By the 15th day of each calendar month, determine the total allowable volume of thinner for the coating used during the previous month as follows:

$$V_{th} = \sum_{i=1}^{n} \left(R \times V_b\right)_i + \sum_{i=1}^{n} \left(R_{cold} \times V_{b-cold}\right)_i \qquad \text{Eqn. 3}$$

where:

V_{th}=Total allowable volume of thinner for the previous month (L thinner);

V_b=Volume of each batch, as supplied and before being thinned, used during non-cold-weather days of the previous month (L coating as supplied);

R_{cold}=Maximum allowable thinning ratio for each batch used during cold-weather days (L thinner/L coating as supplied);

$V_{b\text{-}cold}$=Volume of each batch, as supplied and before being thinned, used during cold-weather days of the previous month (L coating as supplied);

i=Each batch of coating; and

n=Total number of batches of the coating.

(v) By the 15th day of each calendar month, determine the volume of thinner actually used with the coating during the previous month.

(vi) If the volume of thinner actually used with the coating [paragraph (c)(3)(v) of this section] is less than or equal to the total allowable volume of thinner for the coating [paragraph (c)(3)(iv) of this section], then compliance is demonstrated for the coating for the previous month, unless a violation is revealed using Method 24 of Appendix A to 40 CFR part 60.

(3) *Coatings to which the same thinning solvent will be added—group compliance.* For coatings to which the same thinning solvent (or other material) is routinely or sometimes added, the owner or operator shall comply as follows:

(i) Designate a single thinner to be added to each coating during the month and ''group'' coatings according to their designated thinner.

(ii) Prior to the first application of each batch, calculate the maximum allowable thinning ratio (or ratios, if the affected source complies with the cold-weather limits in addition to the other limits specified in Table 2 of this subpart) for each batch of coating in the group using the equations in paragraph (c)(2) of this section.

(iii) Prior to the first application of each ''batch,'' notify painters and other persons, as necessary, of the designated thinner and maximum allowable thinning ratio(s) for each batch in the group by affixing a label to each

container of coating or through another means described in the implementation plan required in §63.787(b).

(iv) By the 15th day of each calendar month, determine the volume of each batch of the group used, as supplied, during the previous month.

(v) By the 15th day of each calendar month, determine the total allowable volume of thinner for the group for the previous month using Equation 3 of this subpart.

(vi) By the 15th day of each calendar month, determine the volume of thinner actually used with the group during the previous month.

(vii) If the volume of thinner actually used with the group [paragraph (c)(3)(vi) of this section] is less than or equal to the total allowable volume of thinner for the group [paragraph (c)(3)(v) of this section], then compliance is demonstrated for the group for the previous month, unless a violation is revealed using Method 24 of Appendix A to 40 CFR part 60.

(4) *Demonstration of compliance through an alternative (i.e., other than Method 24 of Appendix A to 40 CFR part 60) test method.* The owner or operator shall comply as follows:

(i) Certify the as-supplied VOHAP content (g VOHAP/L solids) of each batch of coating.

(ii) If no thinning solvent will be added to the coating, the owner or operator of an affected source shall follow the procedure described in §63.785(c)(1), except that VOHAP content shall be used in lieu of VOC content.

(iii) If thinning solvent will be added to the coating, the owner or operator of an affected source shall follow the procedure described in §63.785(c)(2) or (3), except that in Equation 1 of this subpart: the term ''m_{VOC}'' shall be replaced by the term ''m_{VOHAP},'' defined as the VOHAP content of the coating as supplied (g VOHAP/L coating) and the term ''D_{th}'' shall be replaced by the term ''$D_{th(VOHAP)}$'' defined as the average density of the VOHAP thinner(s) (g/L).

(d) A violation revealed through any approved test method shall result in a 1-day violation for enforcement purposes. A violation revealed through the recordkeeping procedures described in paragraphs (c)(1) through (c)(4) of this section shall result in a 30-day violation for enforcement purposes, unless the owner or operator provides sufficient data to demonstrate the specific days during which noncompliant coatings were applied.

Figure 1 to §63.785 Flow diagram of compliance procedures

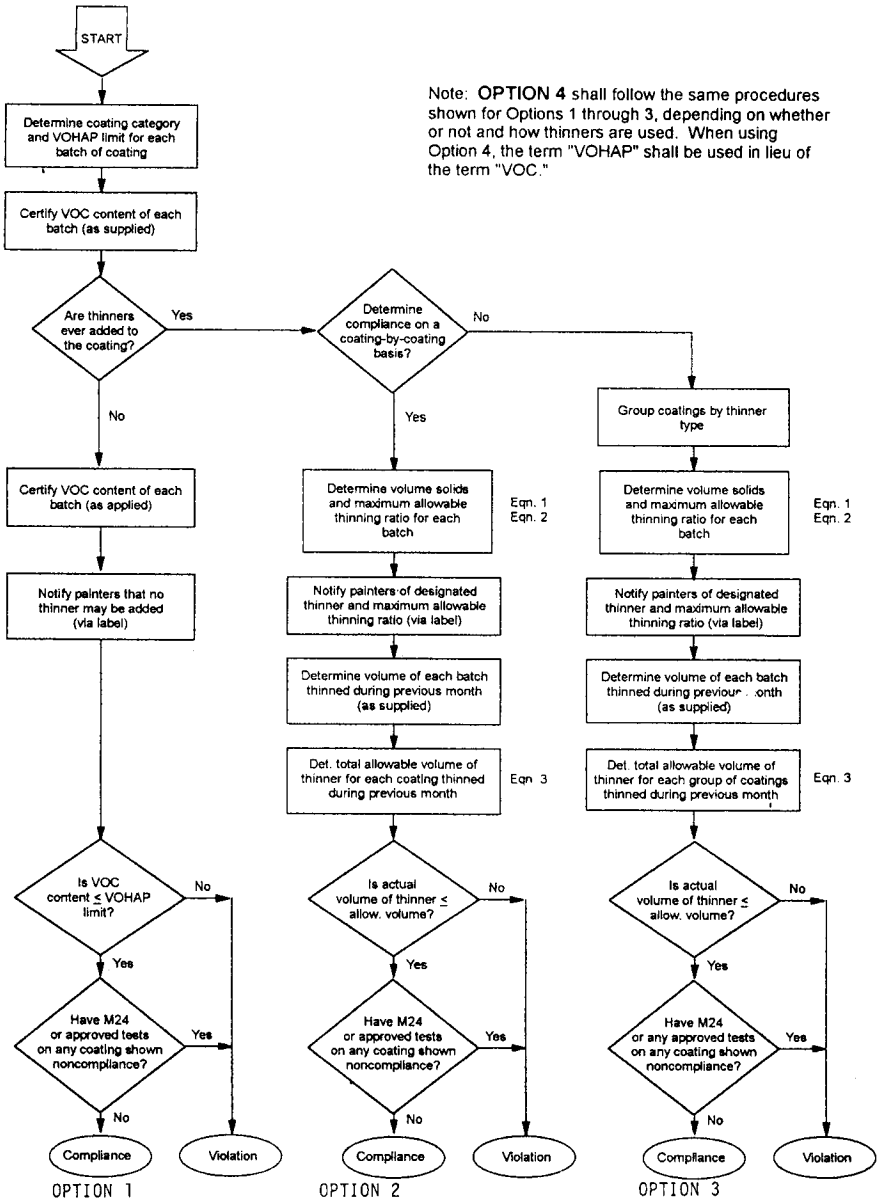

§ 63.786 Test methods and procedures.

(a) For the compliance procedures described in §63.785(c) (1) through (c)(3), Method 24 of 40 CFR part 60, appendix A, is the definitive method for determining the VOC content of coatings, as supplied or as applied. When a coating

or thinner contains exempt compounds that are volatile HAP or VOHAP, the owner or operator shall ensure, when determining the VOC content of a coating, that the mass of these exempt compounds is included.

(b) For the compliance procedure described in § 63.785(c)(4), the Administrator must approve the test method for determining the VOHAP content of coatings and thinners. As part of the approval, the test method must meet the specified accuracy limits indicated below for sensitivity, duplicates, repeatability, and reproducibility coefficient of variation each determined at the 95 percent confidence limit. Each percentage value below is the corresponding coefficient of variation multiplied by 2.8 as in the ASTM Method E180–93: Standard Practice for Determining the Precision of ASTM Methods for Analysis and Testing of Industrial Chemicals (incorporation by reference—see § 63.14).

(1) *Sensitivity*. The overall sensitivity must be sufficient to identify and calculate at least one mass percent of the compounds of interest based on the original sample. The sensitivity is defined as ten times the noise level as specified in ASTM Method D3257–93: Standard Test Methods for Aromatics in Mineral Spirits by Gas Chromatography (incorporation by reference—see § 63.14). In determining the sensitivity, the level of sample dilution must be factored in.

(2) *Repeatability*. First, at the 0.1–5 percent analyte range the results would be suspect if duplicates vary by more than 6 percent relative and/or day to day variation of mean duplicates by the same analyst exceeds 10 percent relative. Second, at greater than 5 percent analyte range the results would be suspect if duplicates vary by more than 5 percent relative and/or day to day variation of duplicates by the same analyst exceeds 5 percent relative.

(3) *Reproducibility*. First, at the 0.1–5 percent analyte range the results would be suspect if lab to lab variation exceeds 60 percent relative. Second, at greater than 5 percent range the results would be suspect if lab to lab variation exceeds 20 percent relative.

(4) Any test method should include information on the apparatus, reagents and materials, analytical procedure, procedure for identification and confirmation of the volatile species in the mixture being analyzed, precision and bias, and other details to be reported. The reporting should also include information on quality assurance (QA) auditing.

(5) Multiple and different analytical techniques must be used for positive identification if the components in a mixture under analysis are not known. In such cases a single column gas chromatograph (GC) may not be adequate. A combination of equipment may be needed such as a GC/mass spectrometer or GC/infrared system. (If a GC method is used, the operator must use practices in ASTM Method E260–91: Standard Practice for Gas Chromatography [incorporation by reference—see § 63.14].)

(c) A coating manufacturer or the owner or operator of an affected source may use batch formulation data as a test method in lieu of Method 24 of Appendix A to 40 CFR part 60 to certify the as-supplied VOC content of a coating if the manufacturer or the owner or operator has determined that batch formulation data have a consistent and quantitatively known relationship to Method 24 results. This determination shall consider the role of cure volatiles, which may cause emissions to exceed an amount based solely upon coating formulation data. Notwithstanding such determination, in the event of conflicting results, Method 24 of appendix A of 40 CFR part 60 shall take precedence.

(d) Each owner or operator of an affected source shall use or ensure that the manufacturer uses the form and procedures mentioned in appendix A of this subpart to determine values for the thinner and coating parameters used in Equations 1 and 2 of this subpart. The owner or operator shall ensure that the coating/thinner manufacturer (or supplier) provides information on the VOC and VOHAP contents of the coatings/thinners and the procedure(s) used to determine these values.

§ 63.787 Notification requirements.

(a) Each owner or operator of an affected source shall comply with all applicable notification requirements in

§ 63.9(a) through (d) and (i) through (j), with the exception that the deadline specified in § 63.9(b) (2) and (3) shall be extended from 120 days to 180 days. Any owner or operator that receives approval pursuant to § 63.783(c) to use an add-on control system to control coating emissions shall comply with the applicable requirements of § 63.9(e) through (h).

(b) *Implementation plan.* The provisions of § 63.9(a) apply to the requirements of this paragraph.

(1) Each owner or operator of an affected source shall:

(i) Prepare a written implementation plan that addresses each of the subject areas specified in paragraph (b)(3) of this section; and

(ii) Not later than one year after the effective date of this subpart, submit the implementation plan to the Administrator along with the notification required by § 63.9(b)(2) or (b)(5) of subpart A, as applicable.

(2) [Reserved]

(3) *Implementation plan contents.* Each implementation plan shall address the following subject areas:

(i) *Coating compliance procedures.* The implementation plan shall include the compliance procedure(s) under § 63.785(c) that the source intends to use.

(ii) *Recordkeeping procedures.* The implementation plan shall include the procedures for maintaining the records required under § 63.788, including the procedures for gathering the necessary data and making the necessary calculations.

(iii) *Transfer, handling, and storage procedures.* The implementation plan shall include the procedures for ensuring compliance with § 63.783(b).

(4) *Major sources that intend to become area sources by the compliance date.* Existing major sources that intend to become area sources by the December 16, 1997 compliance date may choose to submit, in lieu of the implementation plan required under paragraph (b)(1) of this section, a statement that, by the compliance date, the major source intends to obtain and comply with federally enforceable limits on their potential to emit which make the facility an area source.

[60 FR 64336, Dec. 15, 1995, as amended at 61 FR 30816, June 18, 1996]

§ 63.788 Recordkeeping and reporting requirements.

(a) Each owner or operator of an affected source shall comply with the applicable recordkeeping and reporting requirements in § 63.10 (a), (b), (d), and (f). Any owner that receives approval pursuant to § 63.783(c) to use an add-on control system to control coating emissions shall also comply with the applicable requirements of § 63.10 (c) and (e). A summary of recordkeeping and reporting requirements is provided in Table 3 of this subpart.

(b) *Recordkeeping requirements.* (1) Each owner or operator of a major source shipbuilding or ship repair facility having surface coating operations with less than 1000 liters (L) (264 gallons (gal)) annual marine coating usage shall record the total volume of coating applied at the source to ships. Such records shall be compiled monthly and maintained for a minimum of 5 years.

(2) Each owner or operator of an affected source shall compile records on a monthly basis and maintain those records for a minimum of 5 years. At a minimum, these records shall include:

(i) All documentation supporting initial notification;

(ii) A copy of the affected source's approved implementation plan;

(iii) The volume of each low-usage-exempt coating applied;

(iv) Identification of the coatings used, their appropriate coating categories, and the applicable VOHAP limit;

(v) Certification of the as-supplied VOC content of each batch of coating;

(vi) A determination of whether containers meet the standards as described in § 63.783(b)(2); and

(vii) The results of any Method 24 of appendix A to 40 CFR part 60 or approved VOHAP measurement test conducted on individual containers of coating, as applied.

(3) The records required by paragraph (b)(2) of this section shall include additional information, as determined by the compliance procedure(s) described

in §63.785(c) that each affected source followed:

(i) *Coatings to which thinning solvent will not be added.* The records maintained by facilities demonstrating compliance using the procedure described in §63.785(c)(1) shall contain the following information:

(A) Certification of the as-applied VOC content of each batch of coating; and

(B) The volume of each coating applied.

(ii) *Coatings to which thinning solvent will be added—coating-by-coating compliance.* The records maintained by facilities demonstrating compliance using the procedure described in §63.785(c)(2) shall contain the following information:

(A) The density and mass fraction of water and exempt compounds of each thinner and the volume fraction of solids (nonvolatiles) in each batch, including any calculations;

(B) The maximum allowable thinning ratio (or ratios, if the affected source complies with the cold-weather limits in addition to the other limits specified in Table 2 of this subpart) for each batch of coating, including calculations;

(C) If an affected source chooses to comply with the cold-weather limits, the dates and times during which the ambient temperature at the affected source was below 4.5 °C (40 °F) at the time the coating was applied and the volume used of each batch of the coating, as supplied, during these dates;

(D) The volume used of each batch of the coating, as supplied;

(E) The total allowable volume of thinner for each coating, including calculations; and

(F) The actual volume of thinner used for each coating.

(iii) *Coatings to which the same thinning solvent will be added—group compliance.* The records maintained by facilities demonstrating compliance using the procedure described in §63.785(c)(3) shall contain the following information:

(A) The density and mass fraction of water and exempt compounds of each thinner and the volume fraction of solids in each batch, including any calculations;

(B) The maximum allowable thinning ratio (or ratios, if the affected source complies with the cold-weather limits in addition to the other limits specified in Table 2 of this subpart) for each batch of coating, including calculations;

(C) If an affected source chooses to comply with the cold-weather limits, the dates and times during which the ambient temperature at the affected source was below 4.5 °C (40 °F) at the time the coating was applied and the volume used of each batch in the group, as supplied, during these dates;

(D) Identification of each group of coatings and their designated thinners;

(E) The volume used of each batch of coating in the group, as supplied;

(F) The total allowable volume of thinner for the group, including calculations; and

(G) The actual volume of thinner used for the group.

(iv) *Demonstration of compliance through an alternative (i.e., non-Method 24 in appendix A to 40 CFR part 60) test method.* The records maintained by facilities demonstrating compliance using the procedure described in §63.785(c)(4) shall contain the following information:

(A) Identification of the Administrator-approved VOHAP test method or certification procedure;

(B) For coatings to which the affected source does not add thinning solvents, the source shall record the certification of the as-supplied and as-applied VOHAP content of each batch and the volume of each coating applied;

(C) For coatings to which the affected source adds thinning solvent on a coating-by-coating basis, the source shall record all of the information required to be recorded by paragraph (b)(3)(ii) of this section; and

(D) For coatings to which the affected source adds thinning solvent on a group basis, the source shall record all of the information required to be recorded by paragraph (b)(3)(iii) of this section.

(4) If the owner or operator of an affected source detects a violation of the standards specified in §63.783, the owner or operator shall, for the remainder of the reporting period during

which the violation(s) occurred, include the following information in his or her records:

(i) A summary of the number and duration of deviations during the reporting period, classified by reason, including known causes for which a Federally-approved or promulgated exemption from an emission limitation or standard may apply.

(ii) Identification of the data availability achieved during the reporting period, including a summary of the number and total duration of incidents that the monitoring protocol failed to perform in accordance with the design of the protocol or produced data that did not meet minimum data accuracy and precision requirements, classified by reason.

(iii) Identification of the compliance status as of the last day of the reporting period and whether compliance was continuous or intermittent during the reporting period.

(iv) If, pursuant to paragraph (b)(4)(iii) of this section, the owner or operator identifies any deviation as resulting from a known cause for which no Federally-approved or promulgated exemption from an emission limitation or standard applies, the monitoring report shall also include all records that the source is required to maintain that pertain to the periods during which such deviation occurred and:

(A) The magnitude of each deviation;

(B) The reason for each deviation;

(C) A description of the corrective action taken for each deviation, including action taken to minimize each deviation and action taken to prevent recurrence; and

(D) All quality assurance activities performed on any element of the monitoring protocol.

(c) *Reporting requirements.* Before the 60th day following completion of each 6-month period after the compliance date specified in §63.784, each owner or operator of an affected source shall submit a report to the Administrator for each of the previous 6 months. The report shall include all of the information that must be retained pursuant to paragraphs (b) (2) through (3) of this section, except for that information specified in paragraphs (b)(2) (i) through (ii), (b)(2)(v), (b)(3)(i)(A), (b)(3)(ii)(A), and (b)(3)(iii)(A). If a violation at an affected source is detected, the source shall also report the information specified in paragraph (b)(4) of this section for the reporting period during which the violation(s) occurred. To the extent possible, the report shall be organized according to the compliance procedure(s) followed each month by the affected source.

[60 FR 64336, Dec. 15, 1995, as amended at 61 FR 66227, Dec. 17, 1996]

TABLE 1 TO SUBPART II OF PART 63—GENERAL PROVISIONS OF APPLICABILITY TO SUBPART II

Reference	Applies to subpart II	Comment
63.1(a)(1)–(3)	Yes.	
63.1(a)(4)	Yes	Subpart II clarifies the applicability of each paragraph in subpart A to sources subject to subpart II.
63.1(a)(5)–(7)	Yes.	
63.1(a)(8)	No	Discusses State programs.
63.1(a)(9)–(14)	Yes.	
63.1(b)(1)	Yes	§63.781 specifies applicability in more detail.
63.1(b)(2)–(3)	Yes.	
63.1(c)–(e)	Yes.	
63.2	Yes	Additional terms are defined in §63.782; when overlap between subparts A and II occurs, subpart II takes precedence.
63.3	Yes	Other units used in subpart II are defined in that subpart.
63.4	Yes.	
63.5(a)–(c)	Yes.	
63.5(d)	Yes	Except information on control devices and control efficiencies should not be included in the application unless an add-on control system is or will be used to comply with subpart II in accordance with §63.783(c).
63.5(e)–(f)	Yes.	
63.6(a)–(b)	Yes.	
63.6(c)–(d)	Yes	Except §63.784(a) specifies the compliance date for existing affected sources.
63.6(e)–(f)	No	If an alternative means of limiting emissions (e.g., an add-on control system) is used to comply with subpart II in accordance with §63.783(c), then these paragraphs do apply.
63.6(g)	No	§63.783(c) specifies procedures for application and approval of alternative means of limiting emissions.

TABLE 1 TO SUBPART II OF PART 63—GENERAL PROVISIONS OF APPLICABILITY TO SUBPART II—Continued

Reference	Applies to subpart II	Comment
63.6(h)	No	Subpart II does not contain any opacity or visible emission standards.
63.6(i)–(j)	Yes.	
63.7	No	If an alternative means of limiting emissions (e.g., an add-on control system) is used to comply with subpart II in accordance with § 63.783(c), then this section does apply.
63.8	No	If an alternative means of limiting emissions (e.g., an add-on control system) is used to comply with subpart II in accordance with § 63.783(c), then this section does apply.
63.9(a)–(d)	Yes	§ 63.787(a) extends the initial notification deadline to 180 days. § 63.787(b) requires an implementation plan to be submitted with the initial notification.
63.9(e)	No	If an alternative means of limiting emissions (e.g., an add-on control system) is used to comply with subpart II in accordance with § 63.783(c), then this paragraph does apply.
63.9(f)	No	Subpart II does not contain any opacity or visible emission standards
63.9(g)–(h)	No	If an alternative means of limiting emissions (e.g., an add-on control system) is used to comply with subpart II in accordance with § 63.783(c) then these paragraphs do apply.
63.9(i)–(j)	Yes.	
63.10(a)–(b)	Yes	§ 63.788(b)–(c) list additional recordkeeping and reporting requirements.
63.10(c)	No	If an alternative means of limiting emissions (e.g., an add-on control system) is used to comply with subpart II in accordance with § 63.783(c), then this paragraph does apply.
63.10(d)	Yes.	
63.10(e)	No	If an alternative means of limiting emissions (e.g., an add-on control system) is used to comply with subpart II in accordance with § 63.783(c), then this paragraph does apply.
63.10(f)	Yes.	
63.11	No	If an alternative means of limiting emissions (e.g., an add-on control system) is used to comply with subpart II in accordance with § 63.783(c), then this section does apply.
63.12–63.15	Yes.	

TABLE 2 TO SUBPART II OF PART 63.—VOLATILE ORGANIC HAP (VOHAP) LIMITS FOR MARINE COATINGS

Coating category	VOHAP limits [a b c]		
	Grams/liter coating (minus water and exempt compounds)	Grams/liter solids [d]	
		t ≥ 4.5 °C	t < 4.5 °C [e]
General use	340	571	728
Specialty:			
Air flask	340	571	728
Antenna	530	1,439	
Antifoulant	400	765	971
Heat resistant	420	841	1,069
High-gloss	420	841	1,069
High-temperature	500	1,237	1,597
Inorganic zinc high-build	340	571	728
Military exterior	340	571	728
Mist	610	2,235	
Navigational aids	550	1,597	
Nonskid	340	571	728
Nuclear	420	841	1,069
Organic zinc	360	630	802
Pretreatment wash primer	780	11,095	
Repair and maint. of thermoplastics	550	1,597	
Rubber camouflage	340	571	728
Sealant for thermal spray aluminum	610	2,235	
Special marking	490	1,178	
Specialty interior	340	571	728
Tack coat	610	2,235	
Undersea weapons systems	340	571	728
Weld-through precon. primer	650	2,885	

[a] The limits are expressed in two sets of equivalent units. Either set of limits may be used for the compliance procedure described in § 63.785(c)(1), but only the limits expressed in units of g/L solids (nonvolatiles) shall be used for the compliance procedures described § 63.785(c) (2) through (4).

[b] VOC (including exempt compounds listed as HAP) shall be used as a surrogate for VOHAP for those compliance procedures described in § 63.785(c) (1) through (3).

[c] To convert from g/L to lb/gal, multiply by (3.785 L/gal)(1/453.6 lb/g) or 1/120. For compliance purposes, metric units define the standards.

[d] VOHAP limits expressed in units of mass of VOHAP per volume of solids were derived from the VOHAP limits expressed in units of mass of VOHAP per volume of coating assuming the coatings contain no water or exempt compounds and that the volumes of all components within a coating are additive.

[e] These limits apply during cold-weather time periods, as defined in § 63.782. Cold-weather allowances are not given to coatings in categories that permit less than 40 percent volume solids (nonvolatiles). Such coatings are subject to the same limits regardless of weather conditions.

[60 FR 64336, Dec. 15, 1995, as amended at 61 FR 66228, Dec. 17, 1996]

TABLE 3 TO SUBPART II OF PART 63.—SUMMARY OF RECORDKEEPING AND REPORTING REQUIREMENTS [abc]

Requirement	All Opts.		Option 1		Option 2		Option 3	
	Rec	Rep	Rec	Rep	Rec	Rep	Rec	Rep
Notification (§ 63.9(a)–(d))	X	X						
Implementation plan (§ 63.787(b)) [d]	X	X						
Volume of coating applied at unaffected major sources (§ 63.781(b))	X							
Volume of each low-usage-exempt coating applied at affected sources (§ 63.781(c))	X	X						
ID of the coatings used, their appropriate coating categories, and the applicable VOHAP limit	X	X						
Determination of whether containers meet the standards described in § 63.783(b)(2)	X	X						
Results of M–24 or other approved tests	X	X						
Certification of the as-supplied VOC content of each batch	X							
Certification of the as-applied VOC content of each batch			X					
Volume of each coating applied			X	X				
Density of each thinner and volume fraction of solids in each batch					X	X		
Maximum allowable thinning ratio(s) for each batch					X	X	X	X
Volume used of each batch, as supplied					X	X	X	X
Total allowable volume of thinner					X	X	X	X
Actual volume of thinner used					X	X	X	X
Identification of each group of coatings and designated thinners							X	X

[a] Affected sources that comply with the cold-weather limits must record and report additional information, as specified in § 63.788(b)(3) (ii)(C), (iii)(C), and (iv)(D).

[b] Affected sources that detect a violation must record and report additional information, as specified in § 63.788(b)(4).

[c] OPTION 4: the recordkeeping and reporting requirements of Option 4 are identical to those of Options 1, 2, or 3, depending on whether and how thinners are used. However, when using Option 4, the term ''VOHAP'' shall be used in lieu of the term ''VOC,'' and the owner or operator shall record and report the Administrator-approved VOHAP test method or certification procedure.

[d] Major sources that intend to become area sources by the compliance date may, in lieu of submitting an implementation plan, choose to submit a statement of intent as specified in § 63.787(b)(4).

APPENDIX A TO SUBPART II OF PART 63—VOC DATA SHEET [1]

Properties of the Coating ''As Supplied'' by the Manufacturer [2]

Coating Manufacturer: _____

Coating Identification: _____

Batch Identification: _____

Supplied To: _____

Properties of the coating as supplied [1] to the customer:

A. Coating Density: $(D_c)_s$ ____ g/L
[ ] ASTM D1475–90* [ ] Other [3]

B. Total Volatiles: $(m_v)_s$ ____ Mass Percent
[ ] ASTM D2369–93* [ ] Other [3]

C. Water Content: 1. $(m_w)_s$ ____ Mass Percent
[ ] ASTM D3792–91* [ ] ASTM D4017–90*
[ ] Other [3]
2. $(v_w)_s$ ____ Volume Percent
[ ] Calculated [ ] Other [3]

D. Organic Volatiles: $(m_o)_s$ ____ Mass Percent

E. Nonvolatiles: $(v_n)_s$ ____ Volume Percent
[ ] Calculated [ ] Other [3]

F. VOC Content $(VOC)_s$:
1. ____ g/L solids (nonvolatiles)
2. ____ g/L coating (less water and exempt compounds)

G. Thinner Density: D_{th} ____ g/L
ASTM ____ [ ] Other [3]

Remarks: (use reverse side)

Signed: _____ Date: ____

[1] Adapted from EPA–340/1–86–016 (July 1986), p. II–2.

[2] The subscript ''s'' denotes each value is for the coating ''as supplied'' by the manufacturer.

* Incorporation by reference—see § 63.14.

[3] Explain the other method used under ''Remarks.''

Appendix B To Subpart II of Part 63 -- Maximum Allowable Thinning Rates As A Function Of As Supplied VOC Content And Thinner Density[a,b]

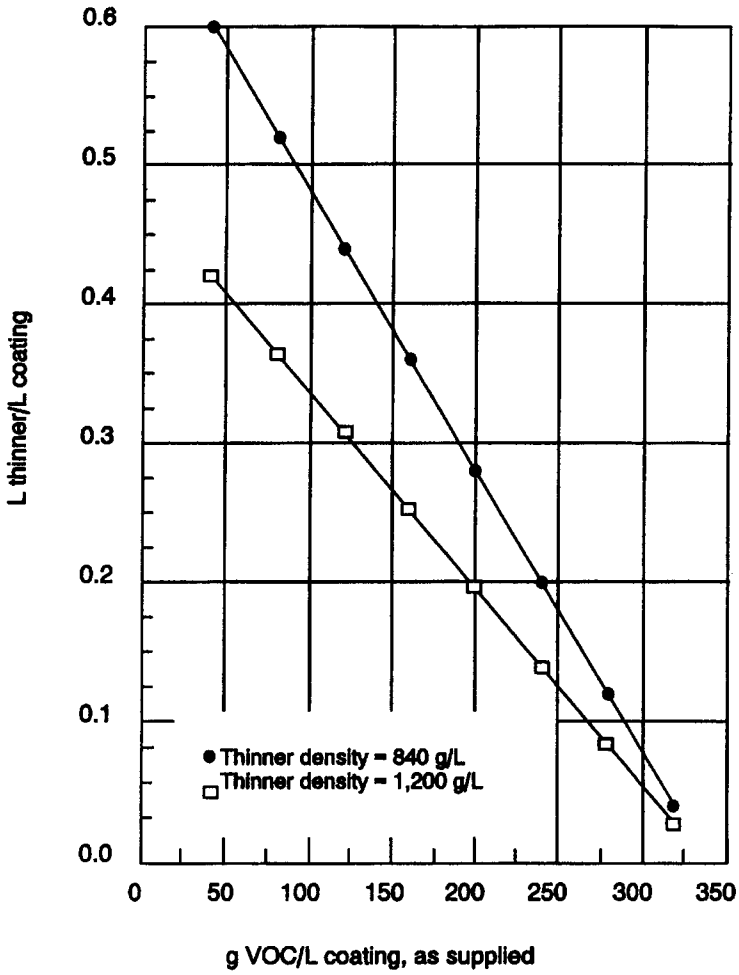

[a] These graphs represent maximum allowable thinning ratios for general use coatings without water or exempt compounds.

[b] The average density of the volatiles in the coating was assumed = 840 g solvent/L solvent.

[60 FR 64336, Dec. 15, 1995, as amended at 61 FR 66227, 66228, Dec. 17, 1996]

Subpart JJ—National Emission Standards for Wood Furniture Manufacturing Operations

SOURCE: 60 FR 62936, Dec. 7, 1995, unless otherwise noted.

§ 63.800 Applicability.

(a) The affected source to which this subpart applies is each facility that is engaged, either in part or in whole, in the manufacture of wood furniture or wood furniture components and that is located at a plant site that is a major source as defined in 40 CFR part 63, subpart A, § 63.2. The owner or operator of a source that meets the definition for an incidental wood furniture manufacturer shall maintain purchase or usage records demonstrating that the source meets the definition in § 63.801 of this subpart, but the source shall not be subject to any other provisions of this subpart.

(b) A source that complies with the limits and criteria specified in paragraphs (b)(1), (b)(2), or (b)(3) of this section is an area source for the purposes of this subpart and is not subject to any other provision of this rule, provided that: In the case of paragraphs (b)(1) and (b)(2), finishing materials, adhesives, cleaning solvents and washoff solvents used for wood furniture or wood furniture component manufacturing operations account for at least 90 percent of annual HAP emissions at the plant site, and if the plant site has HAP emissions that do not originate from the listed materials, the owner or operator shall keep any records necessary to demonstrate that the 90 percent criterion is being met. A source that initially relies on the limits and criteria specified in paragraphs (b)(1), (b)(2), and (b)(3) to become an area source, but subsequently exceeds the relevant limit (without first obtaining and complying with other limits that keep its potential to emit hazardous air pollutants below major source levels), becomes a major source and must comply thereafter with all applicable provisions of this subpart starting on the applicable compliance date in § 63.800. Nothing in this paragraph (b) is intended to preclude a source from limiting its potential to emit through other appropriate mechanisms that may be available through the permitting authority.

(1) The owner or operator of the source uses no more than 250 gallons per month, for every month, of coating, gluing, cleaning, and washoff materials at the source, including materials used for source categories other than wood furniture (surface coating), but excluding materials used in routine janitorial or facility grounds maintenance, personal uses by employees or other persons, the use of products for the purpose of maintaining motor vehicles operated by the facility, or the use of toxic chemicals contained in intake water (used for processing or noncontact cooling) or intake air (used either as compressed air or for combustion). The owner or operator shall maintain records of the total gallons of coating, gluing, cleaning, and washoff materials used each month, and upon request submit such records to the Administrator. These records shall be maintained for five years.

(2) The owner or operator of the source uses no more than 3,000 gallons per rolling 12-month period, for every 12-month period, of coating, gluing, cleaning, and washoff materials at the source, including materials used for source categories other than wood furniture (surface coating), but excluding materials used in routine janitorial or facility grounds maintenance, personal uses by employees or other persons, the use of products for the purpose of maintaining motor vehicles operated by the facility, or the use of toxic chemicals contained in intake water (used for processing or noncontact cooling) or intake air (used either as compressed air or for combustion). A rolling 12-month period includes the previous 12 months of operation. The owner or operator of the source shall maintain records of the total gallons of coating, gluing, cleaning, and washoff materials used each month and the total gallons used each previous month, and upon request submit such records to the Administrator. Because records are needed over the previous set of 12 months, the owner or operator shall keep monthly records beginning no less than one year before the compliance date specified in § 63.800(e).

Records shall be maintained for five years.

(3) The source emits no more than 4.5 Mg (5 tons) of any one HAP per rolling 12-month period and no more than 11.4 Mg (12.5 tons) of any combination of HAP per rolling 12-month period, and at least 90 percent of the plantwide emissions per rolling 12-month period are associated with the manufacture of wood furniture or wood furniture components.

(c) This subpart does not apply to research or laboratory facilities as defined in §63.801.

(d) Owners or operators of affected sources shall also comply with the requirements of subpart A of this part (General Provisions), according to the applicability of subpart A to such sources, as identified in Table 1 of this subpart.

(e) The compliance date for existing affected sources that emit less than 50 tons per year of HAP in 1996 is December 7, 1998. The compliance date for existing affected sources that emit 50 tons or more of hazardous air pollutants in 1996 is November 21, 1997. The owner or operator of an existing area source that increases its emissions of (or its potential to emit) HAP such that the source becomes a major source that is subject to this subpart shall comply with this subpart one year after becoming a major source.

(f) New affected sources must comply with the provisions of this standard immediately upon startup or by December 7, 1995, whichever is later. New area sources that become major sources shall comply with the provisions of this standard immediately upon becoming a major source.

(g) Reconstructed affected sources are subject to the requirements for new affected sources. The costs associated with the purchase and installation of air pollution control equipment (e.g., incinerators, carbon adsorbers, etc.) are not considered in determining whether the facility has been reconstructed, unless the control equipment is required as part of the process (e.g., product recovery). Additionally, the costs of retrofitting and replacement of equipment that is installed specifically to comply with this subpart are not considered reconstruction costs. For example, an affected source may convert to waterborne coatings to meet the requirements of this subpart. At most facilities, this conversion will require the replacement of existing storage tanks, mix equipment, and transfer lines. The cost of replacing the equipment is not considered in determining whether the facility has been reconstructed.

[60 FR 62936, Dec. 7, 1995, as amended at 62 FR 30259, June 3, 1997]

§63.801 Definitions.

(a) All terms used in this subpart that are not defined below have the meaning given to them in the CAA and in subpart A (General Provisions) of this part.

Adhesive means any chemical substance that is applied for the purpose of bonding two surfaces together other than by mechanical means. Under this subpart, adhesives shall not be considered coatings or finishing materials. Products used on humans and animals, adhesive tape, contact paper, or any other product with an adhesive incorporated onto or in an inert substrate shall not be considered adhesives under this subpart.

Administrator means the Administrator of the United States Environmental Protection Agency or his or her authorized representative.

Aerosol adhesive means an adhesive that is dispensed from a pressurized container as a suspension of fine solid or liquid particles in gas.

Affected source means a wood furniture manufacturing facility that is engaged, either in part or in whole, in the manufacture of wood furniture or wood furniture components and that is located at a plant site that is a major source as defined in 40 CFR part 63.2, excluding sources that meet the criteria established in §63.800(a), (b) and (c) of this subpart.

Alternative method means any method of sampling and analyzing for an air pollutant that is not a reference or equivalent method but has been demonstrated to the Administrator's satisfaction to, in specific cases, produce results adequate for a determination of compliance.

As applied means the HAP and solids content of the coating or contact adhesive that is actually used for coating or gluing the substrate. It includes the contribution of materials used for in-house dilution of the coating or contact adhesive.

Basecoat means a coat of colored material, usually opaque, that is applied before graining inks, glazing coats, or other opaque finishing materials, and is usually topcoated for protection.

Baseline conditions means the conditions that exist prior to an affected source implementing controls, such as a control system.

Building enclosure means a building housing a process that meets the requirements of a temporary total enclosure. The EPA Method 204E is used to identify all emission points from the building enclosure and to determine which emission points must be tested. For additional information see *Guidelines for Determining Capture Efficiency,* January 1994. Docket No. A–93–10, Item No. IV–B–1.

Capture device means a hood, enclosed room, floor sweep, or other means of collecting solvent emissions or other pollutants into a duct so that the pollutant can be directed to a pollution control device such as an incinerator or carbon adsorber.

Capture efficiency means the fraction of all organic vapors generated by a process that are directed to a control device.

Certified product data sheet (CPDS) means documentation furnished by coating or adhesive suppliers or an outside laboratory that provides:

(1) The VHAP content of a finishing material, contact adhesive, or solvent, by percent weight, measured using the EPA Method 311 (as promulgated in this subpart), or an equivalent or alternative method (or formulation data if the coating meets the criteria specified in § 63.805(a));

(2) The solids content of a finishing material or contact adhesive by percent weight, determined using data from the EPA Method 24, or an alternative or equivalent method (or formulation data if the coating meets the criteria specified in § 63.805 (a)); and

(3) The density, measured by EPA Method 24 or an alternative or equivalent method. Therefore, the reportable VHAP content shall represent the maximum aggregate emissions potential of the finishing material, adhesive, or solvent in concentrations greater than or equal to 1.0 percent by weight or 0.1 percent for VHAP that are carcinogens, as defined by the Occupational Safety and Health Administration Hazard Communication Standard (29 CFR part 1910), as formulated. Only VHAP present in concentrations greater than or equal to 1.0 percent by weight, or 0.1 percent for VHAP that are carcinogens, must be reported on the CPDS. The purpose of the CPDS is to assist the affected source in demonstrating compliance with the emission limitations presented in § 63.802.

NOTE: Because the optimum analytical conditions under EPA Method 311 vary by coating, the coating or adhesive supplier may also choose to include on the CPDS the optimum analytical conditions for analysis of the coating, adhesive, or solvent using EPA Method 311. Such information may include, but not be limited to, separation column, oven temperature, carrier gas, injection port temperature, extraction solvent, and internal standard.)

Cleaning operations means operations in which organic HAP solvent is used to remove coating materials or adhesives from equipment used in wood furniture manufacturing operations.

Coating means a protective, decorative, or functional film applied in a thin layer to a surface. Such materials include, but are not limited to, paints, topcoats, varnishes, sealers, stains, washcoats, basecoats, enamels, inks, and temporary protective coatings. Aerosol spray paints used for touch-up and repair are not considered coatings under this subpart.

Coating application station means the part of a coating operation where the coating is applied, e.g., a spray booth.

Coating operation means those activities in which a coating is applied to a substrate and is subsequently air-dried, cured in an oven, or cured by radiation.

Coating solids (or solids) means the part of the coating which remains after the coating is dried or cured; solids content is determined using data from the EPA Method 24, or an equivalent or alternative method.

Compliant coating/contact adhesive means a finishing material, contact adhesive, or strippable booth coating that meets the emission limits specified in Table 3 of this subpart.

Contact adhesive means an adhesive that is applied to two substrates, dried, and mated under only enough pressure to result in good contact. The bond is immediate and sufficiently strong to hold pieces together without further clamping, pressure, or airing.

Continuous coater means a finishing system that continuously applies finishing materials onto furniture parts moving along a conveyor. Finishing materials that are not transferred to the part are recycled to a reservoir. Several types of application methods can be used with a continuous coater including spraying, curtain coating, roll coating, dip coating, and flow coating.

Continuous compliance means that the affected source is meeting the emission limitations and other requirements of the rule at all times and is fulfilling all monitoring and recordkeeping provisions of the rule in order to demonstrate compliance.

Control device means any equipment that reduces the quantity of a pollutant that is emitted to the air. The device may destroy or secure the pollutant for subsequent recovery. Includes, but is not limited to, incinerators, carbon adsorbers, and condensers.

Control device efficiency means the ratio of the pollutant released by a control device and the pollutant introduced to the control device.

Control system means the combination of capture and control devices used to reduce emissions to the atmosphere.

Conventional air spray means a spray coating method in which the coating is atomized by mixing it with compressed air and applied at an air pressure greater than 10 pounds per square inch (gauge) at the point of atomization. Airless and air assisted airless spray technologies are not conventional air spray because the coating is not atomized by mixing it with compressed air. Electrostatic spray technology is also not considered conventional air spray because an electrostatic charge is employed to attract the coating to the workpiece.

Data quality objective (DQO) approach means a set of approval criteria that must be met so that data from an alternative test method can be used in determining the capture efficiency of a control system. For additional information, see *Guidelines for Determining Capture Efficiency*, January 1994. (Docket No. A–93–10, Item No. IV–B–1).

Day means a period of 24 consecutive hours beginning at midnight local time, or beginning at a time consistent with a facility's operating schedule.

Disposed offsite means sending used organic HAP solvent or coatings outside of the facility boundaries for disposal.

Emission means the release or discharge, whether directly or indirectly, of HAP into the ambient air.

Enamel means a coat of colored material, usually opaque, that is applied as a protective topcoat over a basecoat, primer, or previously applied enamel coats. In some cases, another finishing material may be applied as a topcoat over the enamel.

Equipment leak means emissions of VHAP from pumps, valves, flanges, or other equipment used to transfer or apply coatings, adhesives, or organic HAP solvents.

Equivalent method means any method of sampling and analyzing for an air pollutant that has been demonstrated to the Administrator's satisfaction to have a consistent and quantitatively known relationship to the reference method, under specific conditions.

Finishing material means a coating used in the wood furniture industry. Such materials include, but are not limited to, stains, basecoats, washcoats, enamels, sealers, and topcoats.

Finishing operation means those operations in which a finishing material is applied to a substrate and is subsequently air-dried, cured in an oven, or cured by radiation.

Foam adhesive means a contact adhesive used for gluing foam to fabric, foam to foam, and fabric to wood.

Gluing operation means those operations in which adhesives are used to join components, for example, to apply a laminate to a wood substrate or foam to fabric.

Incidental wood furniture manufacturer means a major source that is primarily engaged in the manufacture of products other than wood furniture or wood furniture components and that uses no more than 100 gallons per month of finishing material or adhesives in the manufacture of wood furniture or wood furniture components.

Incinerator means, for the purposes of this industry, an enclosed combustion device that thermally oxidizes volatile organic compounds to CO and CO_2. This term does not include devices that burn municipal or hazardous waste material.

Janitorial maintenance means the upkeep of equipment or building structures that is not directly related to the manufacturing process, for example, cleaning of restroom facilities.

Lower confidence limit (LCL) approach means a set of approval criteria that must be met so that data from an alternative test method can be used in determining the capture efficiency of a control system. For additional information, see *Guidelines for Determining Capture Efficiency*, January 1994. (Docket No. A–93–10, Item No. IV–B–1).

Material safety data sheet (MSDS) means the documentation required for hazardous chemicals by the Occupational Safety and Health Administration (OSHA) Hazard Communication Standard (29 CFR Part 1910) for a solvent, cleaning material, contact adhesive, coating, or other material that identifies select reportable hazardous ingredients of the material, safety and health considerations, and handling procedures.

Noncompliant coating/contact adhesive means a finishing material, contact adhesive, or strippable booth coating that has a VHAP content (VOC content for the strippable booth coating) greater than the emission limitation presented in Table 3 of this subpart.

Nonporous substrate means a surface that is impermeable to liquids. Examples include metal, rigid plastic, flexible vinyl, and rubber.

Normally closed container means a container that is closed unless an operator is actively engaged in activities such as emptying or filling the container.

Operating parameter value means a minimum or maximum value established for a control device or process parameter that, if achieved by itself or in combination with one or more other operating parameter values, determines that an owner or operator has complied with an applicable emission limit.

Organic HAP solvent means a HAP that is a volatile organic liquid used for dissolving or dispersing constituents in a coating or contact adhesive, adjusting the viscosity of a coating or contact adhesive, or cleaning equipment. When used in a coating or contact adhesive, the organic HAP solvent evaporates during drying and does not become a part of the dried film.

Overall control efficiency means the efficiency of a control system, calculated as the product of the capture and control device efficiencies, expressed as a percentage.

Permanent total enclosure means a permanently installed enclosure that completely surrounds a source of emissions such that all emissions are captured and contained for discharge through a control device. For additional information, see *Guidelines for Determining Capture Efficiency*, January 1994. (Docket No. A–93–10, Item No. IV–B–1).

Recycled onsite means the reuse of an organic HAP solvent in a process other than cleaning or washoff.

Reference method means any method of sampling and analyzing for an air pollutant that is published in Appendix A of 40 CFR part 60.

Research or laboratory facility means any stationary source whose primary purpose is to conduct research and development to develop new processes and products where such source is operated under the close supervision of technically trained personnel and is not engaged in the manufacture of products for commercial sale in commerce, except in a de minimis manner.

Responsible official has the meaning given to it in 40 CFR part 70, State Operating Permit Programs (Title V permits).

Sealer means a finishing material used to seal the pores of a wood substrate before additional coats of finishing material are applied. Special purpose finishing materials that are

used in some finishing systems to optimize aesthetics are not sealers.

Solvent means a liquid used in a coating or contact adhesive to dissolve or disperse constituents and/or to adjust viscosity. It evaporates during drying and does not become a part of the dried film.

Stain means any color coat having a solids content by weight of no more than 8.0 percent that is applied in single or multiple coats directly to the substrate. It includes, but is not limited to, nongrain raising stains, equalizer stains, prestains, sap stains, body stains, no-wipe stains, penetrating stains, and toners.

Storage containers means vessels or tanks, including mix equipment, used to hold finishing, gluing, cleaning, or washoff materials.

Strippable spray booth material means a coating that:

(1) Is applied to a spray booth wall to provide a protective film to receive over spray during finishing operations;

(2) That is subsequently peeled off and disposed; and

(3) By achieving (1) and (2) of this definition reduces or eliminates the need to use organic HAP solvents to clean spray booth walls.

Substrate means the surface onto which a coating or contact adhesive is applied (or into which a coating or contact adhesive is impregnated).

Temporary total enclosure means an enclosure that meets the requirements of §63.805(e)(1) (i) through (iv) and is not permanent, but constructed only to measure the capture efficiency of pollutants emitted from a given source. Additionally, any exhaust point from the enclosure shall be at least four equivalent duct or hood diameters from each natural draft opening. For additional information, see *Guidelines for Determining Capture Efficiency,* January 1994. (Docket No. A–93–10, Item No. IV–B–1).

Thinner means a volatile liquid that is used to dilute coatings or contact adhesives (to reduce viscosity, color strength, and solids, or to modify drying conditions).

Topcoat means the last film-building finishing material that is applied in a finishing system.

Touchup and repair means the application of finishing materials to cover minor finishing imperfections.

VHAP means any volatile hazardous air pollutant listed in Table 2 to Subpart JJ.

VHAP of potential concern means any VHAP from the list in table 6 of this subpart.

Volatile organic compound (VOC) means any organic compound which participates in atmospheric photochemical reactions, that is, any organic compound other than those which the Administrator designates as having negligible photochemical reactivity. A VOC may be measured by a reference method, an equivalent method, an alternative method, or by procedures specified under any rule. A reference method, an equivalent method, or an alternative method, however, may also measure nonreactive organic compounds. In such cases, the owner or operator may exclude the nonreactive organic compounds when determining compliance with a standard. For a list of compounds that the Administrator has designated as having negligible photochemical reactivity, refer to 40 CFR part 51.10.

Washcoat means a transparent special purpose finishing material having a solids content by weight of 12.0 percent by weight or less. Washcoats are applied over initial stains to protect, to control color, and to stiffen the wood fibers in order to aid sanding.

Washoff operations means those operations in which organic HAP solvent is used to remove coating from wood furniture or a wood furniture component.

Wood furniture means any product made of wood, a wood product such as rattan or wicker, or an engineered wood product such as particleboard that is manufactured under any of the following standard industrial classification codes: 2434, 2511, 2512, 2517, 2519, 2521, 2531, 2541, 2599, or 5712.

Wood furniture component means any part that is used in the manufacture of wood furniture. Examples include, but are not limited to, drawer sides, cabinet doors, seat cushions, and laminated tops. However, foam seat cushions manufactured and fabricated at a facility that does not engage in any other

wood furniture or wood furniture component manufacturing operation are excluded from this definition.

Wood furniture manufacturing operations means the finishing, gluing, cleaning, and washoff operations associated with the production of wood furniture or wood furniture components.

(b) The nomenclature used in this subpart has the following meaning:

(1) A_k = the area of each natural draft opening (k) in a total enclosure, in square meters.

(2) C_c=the VHAP content of a finishing material (c), in kilograms of volatile hazardous air pollutants per kilogram of coating solids (kg VHAP/kg solids), as supplied. Also given in pounds of volatile hazardous air pollutants per pound of coating solids (lb VHAP/lb solids).

(3) C_{aj}=the concentration of VHAP in gas stream (j) exiting the control device, in parts per million by volume.

(4) C_{bi}=the concentration of VHAP in gas stream (i) entering the control device, in parts per million by volume.

(5) C_{di}=the concentration of VHAP in gas stream (i) entering the control device from the affected source, in parts per million by volume.

(6) C_{fk}=the concentration of VHAP in uncontrolled gas stream (k) emitted directly to the atmosphere from the affected source, in parts per million by volume.

(7) E=the emission limit achieved by an emission point or a set of emission points, in kg VHAP/kg solids (lb VHAP/lb solids).

(8) F=the control device efficiency, expressed as a fraction.

(9) FV=the average inward face velocity across all natural draft openings in a total enclosure, in meters per hour.

(10) G=the VHAP content of a contact adhesive, in kg VHAP/kg solids (lb VHAP/lb solids), as applied.

(11) M=the mass of solids in finishing material used monthly, kg solids/month (lb solids/month).

(12) N=the capture efficiency, expressed as a fraction.

(13) Q_{aj}=the volumetric flow rate of gas stream (j) exiting the control device, in dry standard cubic meters per hour.

(14) Q_{bi}=the volumetric flow rate of gas stream (i) entering the control device, in dry standard cubic meters per hour.

(15) Q_{di}=the volumetric flow rate of gas stream (i) entering the control device from the emission point, in dry standard cubic meters per hour.

(16) Q_{fk}=the volumetric flow rate of uncontrolled gas stream (k) emitted directly to the atmosphere from the emission point, in dry standard cubic meters per hour.

(17) $Q_{in\,i}$=the volumetric flow rate of gas stream (i) entering the total enclosure through a forced makeup air duct, in standard cubic meters per hour (wet basis).

(18) $Q_{out\,j}$=the volumetric flow rate of gas stream (j) exiting the total enclosure through an exhaust duct or hood, in standard cubic meters per hour (wet basis).

(19) R=the overall efficiency of the control system, expressed as a percentage.

(20) S=the VHAP content of a solvent, expressed as a weight fraction, added to finishing materials.

(21) W=the amount of solvent, in kilograms (pounds), added to finishing materials during the monthly averaging period.

(22) ac=after the control system is installed and operated.

(23) bc=before control.

[60 FR 62936, Dec. 7, 1995, as amended at 62 FR 30260, June 3, 1997; 62 FR 31363, June 9, 1997; 63 FR 71380, Dec. 28, 1998]

§ 63.802 Emission limits.

(a) Each owner or operator of an existing affected source subject to this subpart shall:

(1) Limit VHAP emissions from finishing operations by meeting the emission limitations for existing sources presented in Table 3 of this subpart, using any of the compliance methods in § 63.804(a). To determine VHAP emissions from a finishing material containing formaldehyde or styrene, the owner or operator of the affected source shall use the methods presented in § 63.803(l)(2) for determining styrene and formaldehyde usage.

(2) Limit VHAP emissions from contact adhesives by achieving a VHAP limit for contact adhesives based on the following criteria:

(i) For foam adhesives (contact adhesives used for upholstery operations) used in products that meet the upholstered seating flammability requirements of California Technical Bulletin 116, 117, or 133, the Business and Institutional Furniture Manufacturers Association's (BIFMA's) X5.7, UFAC flammability testing, or any similar requirements from local, State, or Federal fire regulatory agencies, the VHAP content of the adhesive shall not exceed 1.8 kg VHAP/kg solids (1.8 lb VHAP/lb solids), as applied; or

(ii) For all other contact adhesives (including foam adhesives used in products that do not meet the standards presented in paragraph (a)(2)(i) of this section, but excluding aerosol adhesives and excluding contact adhesives applied to nonporous substrates, the VHAP content of the adhesive shall not exceed 1.0 kg VHAP/kg solids (1.0 lb VHAP/lb solids), as applied.

(3) Limit HAP emissions from strippable spray booth coatings by using coatings that contain no more than 0.8 kg VOC/kg solids (0.8 lb VOC/lb solids), as applied.

(b) Each owner or operator of a new affected source subject to this subpart shall:

(1) Limit VHAP emissions from finishing operations by meeting the emission limitations for new sources presented in Table 3 of this subpart using any of the compliance methods in § 63.804(d). To determine VHAP emissions from a finishing material containing formaldehyde or styrene, the owner or operator of the affected source shall use the methods presented in § 63.803(l)(2) for determining styrene and formaldehyde usage.

(2) Limit VHAP emissions from contact adhesives by achieving a VHAP limit for contact adhesives, excluding aerosol adhesives and excluding contact adhesives applied to nonporous substrates, of no greater than 0.2 kg VHAP/kg solids (0.2 lb VHAP/lb solids), as applied, using either of the compliance methods in § 63.804(e).

(3) Limit HAP emissions from strippable spray booth coatings by using coatings that contain no more than 0.8 kg VOC/kg solids (0.8 lb VOC/lb solids), as applied.

§ 63.803 Work practice standards.

(a) *Work practice implementation plan.* Each owner or operator of an affected source subject to this subpart shall prepare and maintain a written work practice implementation plan that defines environmentally desirable work practices for each wood furniture manufacturing operation and addresses each of the work practice standards presented in paragraphs (b) through (l) of this section. The plan shall be developed no more than 60 days after the compliance date. The written work practice implementation plan shall be available for inspection by the Administrator upon request. If the Administrator determines that the work practice implementation plan does not adequately address each of the topics specified in paragraphs (b) through (l) of this section or that the plan does not include sufficient mechanisms for ensuring that the work practice standards are being implemented, the Administrator may require the affected source to modify the plan. Revisions or modifications to the plan do not require a revision of the source's Title V permit.

(b) *Operator training course.* Each owner or operator of an affected source shall train all new and existing personnel, including contract personnel, who are involved in finishing, gluing, cleaning, and washoff operations, use of manufacturing equipment, or implementation of the requirements of this subpart. All new personnel, those hired after the compliance date of the standard, shall be trained upon hiring. All existing personnel, those hired before the compliance date of the standard, shall be trained within six months of the compliance date of the standard. All personnel shall be given refresher training annually. The affected source shall maintain a copy of the training program with the work practice implementation plan. The training program shall include, at a minimum, the following:

(1) A list of all current personnel by name and job description that are required to be trained;

(2) An outline of the subjects to be covered in the initial and refresher training for each position or group of personnel;

(3) Lesson plans for courses to be given at the initial and the annual refresher training that include, at a minimum, appropriate application techniques, appropriate cleaning and washoff procedures, appropriate equipment setup and adjustment to minimize finishing material usage and overspray, and appropriate management of cleanup wastes; and

(4) A description of the methods to be used at the completion of initial or refresher training to demonstrate and document successful completion.

(c) *Inspection and maintenance plan.* Each owner or operator of an affected source shall prepare and maintain with the work practice implementation plan a written leak inspection and maintenance plan that specifies:

(1) A minimum visual inspection frequency of once per month for all equipment used to transfer or apply coatings, adhesives, or organic HAP solvents;

(2) An inspection schedule;

(3) Methods for documenting the date and results of each inspection and any repairs that were made;

(4) The timeframe between identifying the leak and making the repair, which adheres, at a minimum, to the following schedule:

(i) A first attempt at repair (e.g., tightening of packing glands) shall be made no later than five calendar days after the leak is detected; and

(ii) Final repairs shall be made within 15 calendar days after the leak is detected, unless the leaking equipment is to be replaced by a new purchase, in which case repairs shall be completed within three months.

(d) *Cleaning and washoff solvent accounting system.* Each owner or operator of an affected source shall develop an organic HAP solvent accounting form to record:

(1) The quantity and type of organic HAP solvent used each month for washoff and cleaning, as defined in § 63.801 of this subpart;

(2) The number of pieces washed off, and the reason for the washoff; and

(3) The quantity of spent organic HAP solvent generated from each washoff and cleaning operation each month, and whether it is recycled onsite or disposed offsite.

(e) *Chemical composition of cleaning and washoff solvents.* Each owner or operator of an affected source shall not use cleaning or washoff solvents that contain any of the pollutants listed in Table 4 to this subpart, in concentrations subject to MSDS reporting as required by OSHA.

(f) *Spray booth cleaning.* Each owner or operator of an affected source shall not use compounds containing more than 8.0 percent by weight of VOC for cleaning spray booth components other than conveyors, continuous coaters and their enclosures, or metal filters, or plastic filters unless the spray booth is being refurbished. If the spray booth is being refurbished, that is the spray booth coating or other protective material used to cover the booth is being replaced, the affected source shall use no more than 1.0 gallon of organic HAP solvent per booth to prepare the surface of the booth prior to applying the booth coating.

(g) *Storage requirements.* Each owner or operator of an affected source shall use normally closed containers for storing finishing, gluing, cleaning, and washoff materials.

(h) *Application equipment requirements.* Each owner or operator of an affected source shall use conventional air spray guns to apply finishing materials only under any of the following circumstances:

(1) To apply finishing materials that have a VOC content no greater than 1.0 lb VOC/lb solids, as applied;

(2) For touchup and repair under the following conditions:

(i) The touchup and repair occurs after completion of the finishing operation; or

(ii) The touchup and repair occurs after the application of stain and before the application of any other type of finishing material, and the materials used for touchup and repair are applied from a container that has a volume of no more than 2.0 gallons.

(3) When spray is automated, that is, the spray gun is aimed and triggered automatically, not manually;

(4) When emissions from the finishing application station are directed to a control device;

(5) The conventional air gun is used to apply finishing materials and the

cumulative total usage of that finishing material is no more than 5.0 percent of the total gallons of finishing material used during that semiannual period; or

(6) The conventional air gun is used to apply stain on a part for which it is technically or economically infeasible to use any other spray application technology.

The affected source shall demonstrate technical or economic infeasibility by submitting to the Administrator a videotape, a technical report, or other documentation that supports the affected source's claim of technical or economic infeasibility. The following criteria shall be used, either independently or in combination, to support the affected source's claim of technical or economic infeasibility:

(i) The production speed is too high or the part shape is too complex for one operator to coat the part and the application station is not large enough to accommodate an additional operator; or

(ii) The excessively large vertical spray area of the part makes it difficult to avoid sagging or runs in the stain.

(i) *Line cleaning.* Each owner or operator of an affected source shall pump or drain all organic HAP solvent used for line cleaning into a normally closed container.

(j) *Gun cleaning.* Each owner or operator of an affected source shall collect all organic HAP solvent used to clean spray guns into a normally closed container.

(k) *Washoff operations.* Each owner or operator of an affected source shall control emissions from washoff operations by:

(1) Using normally closed tanks for washoff; and

(2) Minimizing dripping by tilting or rotating the part to drain as much solvent as possible.

(l) *Formulation assessment plan for finishing operations.* Each owner or operator of an affected source shall prepare and maintain with the work practice implementation plan a formulation assessment plan that:

(1) Identifies VHAP from the list presented in Table 5 of this subpart that are being used in finishing operations by the affected source;

(2) Establishes a baseline level of usage by the affected source, for each VHAP identified in paragraph (l)(1) of this section. The baseline usage level shall be the highest annual usage from 1994, 1995, or 1996, for each VHAP identified in paragraph (l)(1) of this section. For formaldehyde, the baseline level of usage shall be based on the amount of free formaldehyde present in the finishing material when it is applied. For styrene, the baseline level of usage shall be an estimate of unreacted styrene, which shall be calculated by multiplying the amount of styrene monomer in the finishing material, when it is applied, by a factor of 0.16. Sources using a control device to reduce emissions may adjust their usage based on the overall control efficiency of the control system, which is determined using the equation in §63.805 (d) or (e).

(3) Tracks the annual usage of each VHAP identified in (l)(1) by the affected source that is present in amounts subject to MSDS reporting as required by OSHA.

(4) If, after November 1998, the annual usage of the VHAP identified in paragraph (l)(1) exceeds its baseline level, then the owner or operator of the affected source shall provide a written notification to the permitting authority that describes the amount of the increase and explains the reasons for exceedance of the baseline level. The following explanations would relieve the owner or operator from further action, unless the affected source is not in compliance with any State regulations or requirements for that VHAP:

(i) The exceedance is no more than 15.0 percent above the baseline level;

(ii) Usage of the VHAP is below the de minimis level presented in Table 5 of this subpart for that VHAP (sources using a control device to reduce emissions may adjust their usage based on the overall control efficiency of the control system, which is determined using the procedures in §63.805 (d) or (e);

(iii) The affected source is in compliance with its State's air toxic regulations or guidelines for the VHAP; or

(iv) The source of the pollutant is a finishing material with a VOC content

of no more than 1.0 kg VOC/kg solids (1.0 lb VOC/lb solids), as applied.

(5) If none of the above explanations are the reason for the increase, the owner or operator shall confer with the permitting authority to discuss the reason for the increase and whether there are practical and reasonable technology-based solutions for reducing the usage. The evaluation of whether a technology is reasonable and practical shall be based on cost, quality, and marketability of the product, whether the technology is being used successfully by other wood furniture manufacturing operations, or other criteria mutually agreed upon by the permitting authority and owner or operator. If there are no practical and reasonable solutions, the facility need take no further action. If there are solutions, the owner or operator shall develop a plan to reduce usage of the pollutant to the extent feasible. The plan shall address the approach to be used to reduce emissions, a timetable for implementing the plan, and a schedule for submitting notification of progress.

(6) If, after November 1998, an affected source uses a VHAP of potential concern listed in table 6 of this subpart for which a baseline level has not been previously established, then the baseline level shall be established as the *de minimis* level provided in that same table for that chemical. The affected source shall track the annual usage of each VHAP of potential concern identified in this paragraph that is present in amounts subject to MSDS reporting as required by OSHA. If usage of the VHAP of potential concern exceeds the *de minimis* level listed in table 6 of this subpart for that chemical, then the affected source shall provide an explanation to the permitting authority that documents the reason for the exceedance of the *de minimis* level. If the explanation is not one of those listed in paragraphs (l)(4)(i) through (l)(4)(iv) of this section, the affected source shall follow the procedures in paragraph (l)(5) of this section.

[60 FR 62936, Dec. 7, 1995, as amended at 63 FR 71380, Dec. 28, 1998]

§ 63.804 Compliance procedures and monitoring requirements.

(a) The owner or operator of an existing affected source subject to § 63.802(a)(1) shall comply with those provisions using any of the methods presented in § 63.804 (a)(1) through (a)(4).

(1) Calculate the average VHAP content for all finishing materials used at the facility using Equation 1, and maintain a value of E no greater than 1.0;

$$E=(M_{c1}\ C_{c1} + M_{c2}\ C_{c2} + * * * + M_{cn}\ C_{cn} + S_1\ W_1 + S_2\ W_2 + * * * S_n\ W_n)/(M_{c1} + M_{c2} + * * * + M_{cn}) \qquad \text{Equation 1}$$

(2) Use compliant finishing materials according to the following criteria:

(i) Demonstrate that each stain, sealer, and topcoat has a VHAP content of no more than 1.0 kg VHAP/kg solids (1.0 lb VHAP/lb solids), as applied, and each thinner contains no more than 10.0 percent VHAP by weight by maintaining certified product data sheets for each coating and thinner;

(ii) Demonstrate that each washcoat, basecoat, and enamel that is purchased pre-made, that is, it is not formulated onsite by thinning another finishing material, has a VHAP content of no more than 1.0 kg VHAP/kg solids (1.0 lb VHAP/lb solids), as applied, and each thinner contains no more than 10.0 percent VHAP by weight by maintaining certified product data sheets for each coating and thinner; and

(iii) Demonstrate that each washcoat, basecoat, and enamel that is formulated at the affected source is formulated using a finishing material containing no more than 1.0 kg VHAP/kg solids (1.0 lb VHAP/lb solids) and a thinner containing no more than 3.0 percent VHAP by weight.

(3) Use a control system with an overall control efficiency (R) such that the value of E_{ac} in Equation 2 is no greater than 1.0.

$$R=[(E_{bc}-E_{ac})/E_{bc}](100) \qquad \text{Equation 2}$$

The value of E_{bc} in Equation 2 shall be calculated using Equation 1; or

(4) Use any combination of an averaging approach, as described in paragraph (a)(1) of this section, compliant finishing materials, as described in paragraph (a)(2) of this section, and a

control system, as described in paragraph (a)(3) of this section.

(b) The owner or operator of an affected source subject to §63.802(a)(2)(i) shall comply with the provisions by using compliant foam adhesives with a VHAP content no greater than 1.8 kg VHAP/kg solids (1.8 lb VHAP/lb solids), as applied.

(c) The owner or operator of an affected source subject to §63.802(a)(2)(ii) shall comply with those provisions by using either of the methods presented in §63.804 (c)(1) and (c)(2).

(1) Use compliant contact adhesives with a VHAP content no greater than 1.0 kg VHAP/kg solids (1.0 lb VHAP/lb solids), as applied; or

(2) Use a control system with an overall control efficiency (R) such that the value of G_{ac} is no greater than 1.0.

$$R=[(G_{bc}-G_{ac})/G_{bc}]\ (100) \qquad \text{Equation 3}$$

(d) The owner or operator of a new affected source subject to §63.802(b)(1) may comply with those provisions by using any of the following methods:

(1) Calculate the average VHAP content across all finishing materials used at the facility using Equation 1, and maintain a value of E no greater than 0.8;

(2) Use compliant finishing materials according to the following criteria:

(i) Demonstrate that each sealer and topcoat has a VHAP content of no more than 0.8 kg VHAP/kg solids (0.8 lb VHAP/lb solids), as applied, each stain has a VHAP content of no more than 1.0 kg VHAP/kg solids (1.0 lb VHAP/lb solids), as applied, and each thinner contains no more than 10.0 percent VHAP by weight;

(ii) Demonstrate that each washcoat, basecoat, and enamel that is purchased pre-made, that is, it is not formulated onsite by thinning another finishing material, has a VHAP content of no more than 0.8 kg VHAP/kg solids (0.8 lb VHAP/lb solids), as applied, and each thinner contains no more than 10.0 percent VHAP by weight; and

(iii) Demonstrate that each washcoat, basecoat, and enamel that is formulated onsite is formulated using a finishing material containing no more than 0.8 kg VHAP/kg solids (0.8 lb VHAP/lb solids) and a thinner containing no more than 3.0 percent HAP by weight.

(3) Use a control system with an overall control efficiency (R) such that the value of E_{ac} in Equation 4 is no greater than 0.8.

$$R=[(E_{bc}-E_{ac})/E_{bc}](100) \qquad \text{Equation 4}$$

The value of E_{bc} in Equation 4 shall be calculated using Equation 1; or

(4) Use any combination of an averaging approach, as described in (d)(1), compliant finishing materials, as described in (d)(2), and a control system, as described in (d)(3).

(e) The owner or operator of a new affected source subject to §63.802(b)(2) shall comply with the provisions using either of the following methods:

(1) Use compliant contact adhesives with a VHAP content no greater than 0.2 kg VHAP/kg solids (0.2 lb VHAP/lb solids), as applied; or

(2) Use a control system with an overall control efficiency (R) such that the value of G_{ac} in Equation 3 is no greater than 0.2.

(f) *Initial compliance.* (1) Owners or operators of an affected source subject to the provisions of §63.802 (a)(1) or (b)(1) that comply through the procedures established in §63.804 (a)(1) or (d)(1) shall submit the results of the averaging calculation (Equation 1) for the first month with the initial compliance status report required by §63.807(b). The first month's calculation shall include data for the entire month in which the compliance date falls. For example, if the source's compliance date is November 21, 1997, the averaging calculation shall include data from November 1, 1997 to November 30, 1997.

(2) Owners or operators of an affected source subject to the provisions of §63.802 (a)(1) or (b)(1) that comply through the procedures established in §63.804 (a)(2) or (d)(2) shall submit an initial compliance status report, as required by §63.807(b), stating that compliant stains, washcoats, sealers, topcoats, basecoats, enamels, and thinners, as applicable, are being used by the affected source.

(3) Owners or operators of an affected source subject to the provisions of §63.802 (a)(1) or (b)(1) that are complying through the procedures established in §63.804 (a)(2) or (d)(2) and are applying coatings using continuous coaters shall demonstrate initial compliance by:

(i) Submitting an initial compliance status report, as required by § 63.807(b), stating that compliant coatings, as determined by the VHAP content of the coating in the reservoir and the VHAP content as calculated from records, and compliant thinners are being used; or

(ii) Submitting an initial compliance status report, as required by § 63.807(b), stating that compliant coatings, as determined by the VHAP content of the coating in the reservoir, are being used; the viscosity of the coating in the reservoir is being monitored; and compliant thinners are being used. The affected source shall also submit data that demonstrate that viscosity is an appropriate parameter for demonstrating compliance.

(4) Owners or operators of an affected source subject to the provisions of § 63.802 (a)(1) or (b)(1) that comply through the procedures established in § 63.804 (a)(3) or (d)(3) shall demonstrate initial compliance by:

(i) Submitting a monitoring plan that identifies each operating parameter to be monitored for the capture device and discusses why each parameter is appropriate for demonstrating continuous compliance;

(ii) Conducting an initial performance test as required under § 63.7 using the procedures and test methods listed in § 63.7 and § 63.805 (c) and (d) or (e);

(iii) Calculating the overall control efficiency (R) following the procedures in § 63.805 (d) or (e); and

(iv) Determining those operating conditions critical to determining compliance and establishing one or more operating parameters that will ensure compliance with the standard.

(A) For compliance with a thermal incinerator, minimum combustion temperature shall be the operating parameter.

(B) For compliance with a catalytic incinerator equipped with a fixed catalyst bed, the minimum gas temperature both upstream and downstream of the catalyst bed shall be the operating parameter.

(C) For compliance with a catalytic incinerator equipped with a fluidized catalyst bed, the minimum gas temperature upstream of the catalyst bed and the pressure drop across the catalyst bed shall be the operating parameters.

(D) For compliance with a carbon adsorber, the operating parameters shall be the total regeneration mass stream flow for each regeneration cycle and the carbon bed temperature after each regeneration, or the concentration level of organic compounds exiting the adsorber, unless the owner or operator requests and receives approval from the Administrator to establish other operating parameters.

(E) For compliance with a control device not listed in this section, one or more operating parameter values shall be established using the procedures identified in § 63.804(g)(4)(vi).

(v) Owners or operators complying with § 63.804(f)(4) shall calculate each site-specific operating parameter value as the arithmetic average of the maximum or minimum operating parameter values, as appropriate, that demonstrate compliance with the standards, during the three test runs required by § 63.805(c)(1).

(5) Owners or operators of an affected source subject to the provisions of § 63.802 (a)(2) or (b)(2) that comply through the procedures established in § 63.804 (b), (c)(1), or (e)(1), shall submit an initial compliance status report, as required by § 63.807(b), stating that compliant contact adhesives are being used by the affected source.

(6) Owners or operators of an affected source subject to the provisions of § 63.802 (a)(2)(ii) or (b)(2) that comply through the procedures established in § 63.804 (c)(2) or (e)(2), shall demonstrate initial compliance by:

(i) Submitting a monitoring plan that identifies each operating parameter to be monitored for the capture device and discusses why each parameter is appropriate for demonstrating continuous compliance;

(ii) Conducting an initial performance test as required under § 63.7 using the procedures and test methods listed in § 63.7 and § 63.805 (c) and (d) or (e);

(iii) Calculating the overall control efficiency (R) following the procedures in § 63.805 (d) or (e); and

(iv) Determining those operating conditions critical to determining compliance and establishing one or more

operating parameters that will ensure compliance with the standard.

(A) For compliance with a thermal incinerator, minimum combustion temperature shall be the operating parameter.

(B) For compliance with a catalytic incinerator equipped with a fixed catalyst bed, the minimum gas temperature both upstream and downstream of the catalyst shall be the operating parameter.

(C) For compliance with a catalytic incinerator equipped with a fluidized catalyst bed, the minimum gas temperature upstream of the catalyst bed and the pressure drop across the catalyst bed shall be the operating parameters.

(v) Owners or operators complying with §63.804(f)(6) shall calculate each site-specific operating parameter value as the arithmetic average of the maximum or minimum operating values as appropriate, that demonstrate compliance with the standards, during the three test runs required by §63.805(c)(1).

(7) Owners or operators of an affected source subject to the provisions of §63.802 (a)(3) or (b)(3) shall submit an initial compliance status report, as required by §63.807(b), stating that compliant strippable spray booth coatings are being used by the affected source.

(8) Owners or operators of an affected source subject to the work practice standards in §63.803 shall submit an initial compliance status report, as required by §63.807(b), stating that the work practice implementation plan has been developed and procedures have been established for implementing the provisions of the plan.

(g) *Continuous compliance demonstrations.* (1) Owners or operators of an affected source subject to the provisions of §63.802 (a)(1) or (b)(1) that comply through the procedures established in §63.804 (a)(1) or (d)(1) shall demonstrate continuous compliance by submitting the results of the averaging calculation (Equation 1) for each month within that semiannual period and submitting a compliance certification with the semiannual report required by §63.807(c).

(i) The compliance certification shall state that the value of (E), as calculated by Equation 1, is no greater than 1.0 for existing sources or 0.8 for new sources. An affected source is in violation of the standard if E is greater than 1.0 for existing sources or 0.8 for new sources for any month. A violation of the monthly average is a separate violation of the standard for each day of operation during the month, unless the affected source can demonstrate through records that the violation of the monthly average can be attributed to a particular day or days during the period.

(ii) The compliance certification shall be signed by a responsible official of the company that owns or operates the affected source.

(2) Owners or operators of an affected source subject to the provisions of §63.802 (a)(1) or (b)(1) that comply through the procedures established in §63.804 (a)(2) or (d)(2) shall demonstrate continuous compliance by using compliant coatings and thinners, maintaining records that demonstrate the coatings and thinners are compliant, and submitting a compliance certification with the semiannual report required by §63.807(c).

(i) The compliance certification shall state that compliant stains, washcoats, sealers, topcoats, basecoats, enamels, and thinners, as applicable, have been used each day in the semiannual reporting period or should otherwise identify the periods of noncompliance and the reasons for noncompliance. An affected source is in violation of the standard whenever a noncompliant coating, as demonstrated by records or by a sample of the coating, is used.

(ii) The compliance certification shall be signed by a responsible official of the company that owns or operates the affected source.

(3) Owners or operators of an affected source subject to the provisions of §63.802 (a)(1) or (b)(1) that are complying through the procedures established in §63.804 (a)(2) or (d)(2) and are applying coatings using continuous coaters shall demonstrate continuous compliance by following the procedures in paragraph (g)(3) (i) or (ii) of this section.

(i) Using compliant coatings, as determined by the VHAP content of the coating in the reservoir and the VHAP content as calculated from records,

using compliant thinners, and submitting a compliance certification with the semiannual report required by § 63.807(c).

(A) The compliance certification shall state that compliant coatings have been used each day in the semiannual reporting period, or should otherwise identify the days of noncompliance and the reasons for noncompliance. An affected source is in violation of the standard whenever a noncompliant coating, as determined by records or by a sample of the coating, is used. Use of a noncompliant coating is a separate violation for each day the noncompliant coating is used.

(B) The compliance certification shall be signed by a responsible official of the company that owns or operates the affected source.

(ii) Using compliant coatings, as determined by the VHAP content of the coating in the reservoir, using compliant thinners, maintaining a viscosity of the coating in the reservoir that is no less than the viscosity of the initial coating by monitoring the viscosity with a viscosity meter or by testing the viscosity of the initial coating and retesting the coating in the reservoir each time solvent is added, maintaining records of solvent additions, and submitting a compliance certification with the semiannual report required by § 63.807(c).

(A) The compliance certification shall state that compliant coatings, as determined by the VHAP content of the coating in the reservoir, have been used each day in the semiannual reporting period. Additionally, the certification shall state that the viscosity of the coating in the reservoir has not been less than the viscosity of the initial coating, that is, the coating that is initially mixed and placed in the reservoir, for any day in the semiannual reporting period.

(B) The compliance certification shall be signed by a responsible official of the company that owns or operates the affected source.

(C) An affected source is in violation of the standard when a sample of the as-applied coating exceeds the applicable limit established in § 63.804 (a)(2) or (d)(2), as determined using EPA Method 311, or the viscosity of the coating in the reservoir is less than the viscosity of the initial coating.

(4) Owners or operators of an affected source subject to the provisions of § 63.802 (a)(1) or (b)(1) that comply through the procedures established in § 63.804 (a)(3) or (d)(3) shall demonstrate continuous compliance by installing, calibrating, maintaining, and operating the appropriate monitoring equipment according to manufacturer's specifications. The owner or operator shall also submit the excess emissions and continuous monitoring system performance report and summary report required by § 63.807(d) and § 63.10(e) of subpart A.

(i) Where a capture/control device is used, a device to monitor each site-specific operating parameter established in accordance with § 63.804(f)(6)(i) is required.

(ii) Where an incinerator is used, a temperature monitoring device equipped with a continuous recorder is required.

(A) Where a thermal incinerator is used, a temperature monitoring device shall be installed in the firebox or in the ductwork immediately downstream of the firebox in a position before any substantial heat exchange occurs.

(B) Where a catalytic incinerator equipped with a fixed catalyst bed is used, temperature monitoring devices shall be installed in the gas stream immediately before and after the catalyst bed.

(C) Where a catalytic incinerator equipped with a fluidized catalyst bed is used, a temperature monitoring device shall be installed in the gas stream immediately before the bed. In addition, a pressure monitoring device shall be installed to determine the pressure drop across the catalyst bed. The pressure drop shall be measured monthly at a constant flow rate.

(iii) Where a carbon adsorber is used one of the following is required:

(A) An integrating stream flow monitoring device having an accuracy of ±10 percent, capable of recording the total regeneration stream mass flow for each regeneration cycle; and a carbon bed temperature monitoring device, having an accuracy of ±1 percent of the temperature being monitored or ±0.5 °C,

whichever is greater, and capable of recording the carbon bed temperature after each regeneration and within 15 minutes of completing any cooling cycle;

(B) An organic monitoring device, equipped with a continuous recorder, to indicate the concentration level of organic compounds exiting the carbon adsorber; or

(C) Any other monitoring device that has been approved by the Administrator in accordance with §63.804(f)(4)(iv)(D).

(iv) Owners or operators of an affected source shall not operate the capture or control device at a daily average value greater than or less than (as appropriate) the operating parameter values. The daily average value shall be calculated as the average of all values for a monitored parameter recorded during the operating day.

(v) Owners or operators of an affected source that are complying through the use of a catalytic incinerator equipped with a fluidized catalyst bed shall maintain a constant pressure drop, measured monthly, across the catalyst bed.

(vi) An owner or operator who uses a control device not listed in §63.804(f)(4) shall submit, for the Administrator's approval, a description of the device, test data verifying performance, and appropriate site-specific operating parameters that will be monitored to demonstrate continuous compliance with the standard.

(5) Owners or operators of an affected source subject to the provisions of §63.802 (a)(2) (i) or (ii) or (b)(2) that comply through the procedures established in §63.804 (b), (c)(1), or (e)(1), shall submit a compliance certification with the semiannual report required by §63.807(c).

(i) The compliance certification shall state that compliant contact and/or foam adhesives have been used each day in the semiannual reporting period, or should otherwise identify each day noncompliant contact and/or foam adhesives were used. Each day a noncompliant contact or foam adhesive is used is a single violation of the standard.

(ii) The compliance certification shall be signed by a responsible official of the company that owns or operates the affected source.

(6) Owners or operators of an affected source subject to the provisions of §63.802 (a)(2)(ii) or (b)(2) that comply through the procedures established in §63.804 (c)(2) or (e)(2), shall demonstrate continuous compliance by installing, calibrating, maintaining, and operating the appropriate monitoring equipment according to the manufacturer's specifications. The owner or operator shall also submit the excess emissions and continuous monitoring system performance report and summary report required by §63.807(d) and §63.10(e) of subpart A of this part.

(i) Where a capture/control device is used, a device to monitor each site-specific operating parameter established in accordance with §63.804(f)(6)(i) is required.

(ii) Where an incinerator is used, a temperature monitoring device equipped with a continuous recorder is required.

(A) Where a thermal incinerator is used, a temperature monitoring device shall be installed in the firebox or in the ductwork immediately downstream of the firebox in a position before any substantial heat exchange occurs.

(B) Where a catalytic incinerator equipped with a fixed catalyst bed is used, temperature monitoring devices shall be installed in the gas stream immediately before and after the catalyst bed.

(C) Where a catalytic incinerator equipped with a fluidized catalyst bed is used, a temperature monitoring device shall be installed in the gas stream immediately before the bed. In addition, a pressure monitoring device shall be installed to measure the pressure drop across the catalyst bed. The pressure drop shall be measured monthly at a constant flow rate.

(iii) Where a carbon adsorber is used one of the following is required:

(A) An integrating stream flow monitoring device having an accuracy of ±10 percent, capable of recording the total regeneration stream mass flow for each regeneration cycle; and a carbon bed temperature monitoring device, having an accuracy of ±1 percent of the temperature being monitored or ±0.5 °C,

whichever is greater, and capable of recording the carbon bed temperature after each regeneration and within 15 minutes of completing any cooling cycle;

(B) An organic monitoring device, equipped with a continuous recorder, to indicate the concentration level of organic compounds exiting the carbon adsorber; or

(C) Any other monitoring device that has been approved by the Administrator in accordance with § 63.804(f)(4)(iv)(D).

(iv) Owners or operators of an affected source shall not operate the capture or control device at a daily average value greater than or less than (as appropriate) the operating parameter values. The daily average value shall be calculated as the average of all values for a monitored parameter recorded during the operating day.

(v) Owners or operators of an affected source that are complying through the use of a catalytic incinerator equipped with a fluidized catalyst bed shall maintain a constant pressure drop, measured monthly, across the catalyst bed.

(vi) An owner or operator using a control device not listed in this section shall submit to the Administrator a description of the device, test data verifying the performance of the device, and appropriate operating parameter values that will be monitored to demonstrate continuous compliance with the standard. Compliance using this device is subject to the Administrator's approval.

(7) Owners or operators of an affected source subject to the provisions of § 63.802 (a)(3) or (b)(3) shall submit a compliance certification with the semiannual report required by § 63.807(c).

(i) The compliance certification shall state that compliant strippable spray booth coatings have been used each day in the semiannual reporting period, or should otherwise identify each day noncompliant materials were used. Each day a noncompliant strippable booth coating is used is a single violation of the standard.

(ii) The compliance certification shall be signed by a responsible official of the company that owns or operates the affected source.

(8) Owners or operators of an affected source subject to the work practice standards in § 63.803 shall submit a compliance certification with the semiannual report required by § 63.807(c).

(i) The compliance certification shall state that the work practice implementation plan is being followed, or should otherwise identify the provisions of the plan that have not been implemented and each day the provisions were not implemented. During any period of time that an owner or operator is required to implement the provisions of the plan, each failure to implement an obligation under the plan during any particular day is a violation.

(ii) The compliance certification shall be signed by a responsible official of the company that owns or operates the affected source.

§ 63.805 Performance test methods.

(a) The EPA Method 311 of appendix A of part 63 shall be used in conjunction with formulation data to determine the VHAP content of the liquid coating. Formulation data shall be used to identify VHAP present in the coating. The EPA Method 311 shall then be used to quantify those VHAP identified through formulation data. The EPA Method 311 shall not be used to quantify HAP such as styrene and formaldehyde that are emitted during the cure. The EPA Method 24 (40 CFR part 60, appendix A) shall be used to determine the solids content by weight and the density of coatings. If it is demonstrated to the satisfaction of the Administrator that a coating does not release VOC or HAP byproducts during the cure, for example, all VOC and HAP present in the coating is solvent, then batch formulation information shall be accepted. The owner or operator of an affected source may request approval from the Administrator to use an alternative method for determining the VHAP content of the coating. In the event of any inconsistency between the EPA Method 24 or Method 311 test data and a facility's formulation data, that is, if the EPA Method 24/311 value is higher, the EPA Method 24/311 test shall govern unless after consultation, a regulated source could demonstrate to the satisfaction of the enforcement agency that the formulation data were

correct. Sampling procedures shall follow the guidelines presented in ''Standard Procedures for Collection of Coating and Ink Samples for VOC Content Analysis by Reference Method 24 and Reference Method 24A,'' EPA–340/1–91–010. (Docket No. A–93–10, Item No. IV–A–1).

(b) Owners or operators demonstrating compliance in accordance with §63.804 (f)(4) or (f)(6) and §63.804 (g)(4) or (g)(6), or complying with any of the other emission limits of §63.802 by operating a capture or control device shall determine the overall control efficiency of the control system (R) as the product of the capture and control device efficiency, using the test methods cited in §63.805(c) and the procedures in §63.805 (d) or (e).

(c) When an initial compliance demonstration is required by §63.804 (f)(4) or (f)(6) of this subpart, the procedures in paragraphs (c)(1) through (c)(6) of this section shall be used in determining initial compliance with the provisions of this subpart.

(1) The EPA Method 18 (40 CFR part 60, appendix A) shall be used to determine the HAP concentration of gaseous air streams. The test shall consist of three separate runs, each lasting a minimum of 30 minutes.

(2) The EPA Method 1 or 1A (40 CFR part 60, appendix A) shall be used for sample and velocity traverses.

(3) The EPA Method 2, 2A, 2C, or 2D (40 CFR part 60, appendix A) shall be used to measure velocity and volumetric flow rates.

(4) The EPA Method 3 (40 CFR part 60, appendix A) shall be used to analyze the exhaust gases.

(5) The EPA Method 4 (40 CFR part 60, appendix A) shall be used to measure the moisture in the stack gas.

(6) The EPA Methods 2, 2A, 2C, 2D, 3, and 4 shall be performed, as applicable, at least twice during each test period.

(d) Each owner or operator of an affected source demonstrating compliance in accordance with §63.804 (f)(4) or (f)(6) shall perform a gaseous emission test using the following procedures:

(1) Construct the overall HAP emission reduction system so that all volumetric flow rates and total HAP emissions can be accurately determined by the applicable test methods specified in §63.805(c) (1) through (6);

(2) Determine capture efficiency from the affected emission point(s) by capturing, venting, and measuring all HAP emissions from the affected emission point(s). During a performance test, the owner or operator shall isolate affected emission point(s) located in an area with other nonaffected gaseous emission sources from all other gaseous emission point(s) by any of the following methods:

(i) Build a temporary total enclosure (see §63.801) around the affected emission point(s); or

(ii) Use the building that houses the process as the enclosure (see §63.801);

(iii) Use any alternative protocol and test method provided they meet either the requirements of the data quality objective (DQO) approach or the lower confidence level (LCL) approach (see §63.801);

(iv) Shut down all nonaffected HAP emission point(s) and continue to exhaust fugitive emissions from the affected emission point(s) through any building ventilation system and other room exhausts such as drying ovens. All exhaust air must be vented through stacks suitable for testing; or

(v) Use another methodology approved by the Administrator provided it complies with the EPA criteria for acceptance under part 63, appendix A, Method 301.

(3) Operate the control device with all affected emission points that will subsequently be delivered to the control device connected and operating at maximum production rate;

(4) Determine the efficiency (F) of the control device using the following equation:

$$F = \frac{\sum_{i=1}^{n} Q_{bi}\, C_{bi} - \sum_{j=1}^{p} Q_{aj}\, C_{aj}}{\sum_{i=1}^{n} Q_{bi}\, C_{bi}} \qquad \text{(Equation 5)}$$

(5) Determine the efficiency (N) of the capture system using the following equation:

$$N = \frac{\sum_{i=1}^{n} Q_{di}\, C_{di}}{\sum_{i=1}^{n} Q_{di}\, C_{di} + \sum_{k=1}^{p} Q_{fk}\, C_{fk}} \qquad \text{(Equation 6)}$$

(6) For each affected source complying with §63.802(a)(1) in accordance with §63.804(a)(3), compliance is demonstrated if the product of (F×N)(100) yields a value (R) such that the value of E_{ac} in Equation 2 is no greater than 1.0.

(7) For each new affected source complying with §63.802(b)(1) in accordance with §63.804(d)(3), compliance is demonstrated if the product of (F×N)(100) yields a value (R) such that the value of E_{ac} in Equation 4 is no greater than 0.8.

(8) For each affected source complying with §63.802(a)(2)(ii) in accordance with §63.804(c)(2), compliance is demonstrated if the product of (F×N)(100) yields a value (R) such that the value of G_{ac} in Equation 3 is no greater than 1.0.

(9) For each new affected source complying with §63.802(b)(2) in accordance with §63.804(e)(2), compliance is demonstrated if the product of (F×N)(100) yields a value (R) such that the value of G_{ac} in Equation 3 is no greater than 0.2.

(e) An alternative method to the compliance method in §63.805(d) is the installation of a permanent total enclosure around the affected emission point(s). A permanent total enclosure presents prima facia evidence that all HAP emissions from the affected emission point(s) are directed to the control device. Each affected source that complies using a permanent total enclosure shall:

(1) Demonstrate that the total enclosure meets the requirements in paragraphs (e)(1) (i) through (iv). The owner or operator of an enclosure that does not meet these requirements may apply to the Administrator for approval of the enclosure as a total enclosure on a case-by-case basis. The enclosure shall be considered a total enclosure if it is demonstrated to the satisfaction of the Administrator that all HAP emissions from the affected emission point(s) are contained and vented to the control device. The requirements for automatic approval are as follows:

(i) The total area of all natural draft openings shall not exceed 5 percent of the total surface area of the total enclosure's walls, floor, and ceiling;

(ii) All sources of emissions within the enclosure shall be a minimum of four equivalent diameters away from each natural draft opening;

(iii) The average inward face velocity (FV) across all natural draft openings shall be a minimum of 3,600 meters per hour as determined by the following procedures:

(A) All forced makeup air ducts and all exhaust ducts are constructed so

that the volumetric flow rate in each can be accurately determined by the test methods specified in §63.805 (c)(2) and (3). Volumetric flow rates shall be calculated without the adjustment normally made for moisture content; and

(B) Determine FV by the following equation:

$$FV = \frac{\sum_{j=1}^{n} Q_{out\,j} - \sum_{i=1}^{p} Q_{in\,i}}{\sum_{k=1}^{q} A_k} \qquad \text{(Equation 7)}$$

(iv) All access doors and windows whose areas are not included as natural draft openings and are not included in the calculation of FV shall be closed during routine operation of the process.

(2) Determine the control device efficiency using Equation (5), and the test methods and procedures specified in §63.805 (c)(1) through (6).

(3) For each affected source complying with §63.802(a)(1) in accordance with §63.804(a)(3), compliance is demonstrated if:

(i) The installation of a permanent total enclosure is demonstrated (N=1);

(ii) The value of F is determined from Equation (5); and

(iii) The product of (F×N)(100) yields a value (R) such that the value of E_{ac} in Equation 2 is no greater than 1.0.

(4) For each new affected source complying with §63.802(b)(1) in accordance with §63.804(d)(3), compliance is demonstrated if:

(i) The installation of a permanent total enclosure is demonstrated (N = 1);

(ii) The value of F is determined from Equation (5); and

(iii) The product of (F×N)(100) yields a value (R) such that the value of E_{ac} in Equation 4 is no greater than 0.8.

(5) For each affected source complying with §63.802(a)(2)(ii) in accordance with §63.804(c)(2), compliance is demonstrated if:

(i) The installation of a permanent total enclosure is demonstrated (N=1);

(ii) The value of F is determined from Equation (5); and

(iii) The product of (F×N)(100) yields a value (R) such that the value of G_{ac} in Equation 3 is no greater than 1.0.

(6) For each new affected source complying with §63.802(b)(2) in accordance with §63.804(e)(2), compliance is demonstrated if:

(i) The installation of a permanent total enclosure is demonstrated (N=1);

(ii) The value of F is determined from Equation (5); and

(iii) The product of (F×N)(100) yields a value (R) such that the value of G_{ac} in Equation 3 is no greater than 0.2.

§63.806 Recordkeeping requirements.

(a) The owner or operator of an affected source subject to this subpart shall fulfill all recordkeeping requirements of §63.10 of subpart A, according to the applicability criteria in §63.800(d) of this subpart.

(b) The owner or operator of an affected source subject to the emission limits in §63.802 of this subpart shall maintain records of the following:

(1) A certified product data sheet for each finishing material, thinner, contact adhesive, and strippable spray booth coating subject to the emission limits in §63.802; and

(2) The VHAP content, in kg VHAP/kg solids (lb VHAP/lb solids), as applied, of each finishing material and contact adhesive subject to the emission limits in §63.802; and

(3) The VOC content, in kg VOC/kg solids (lb VOC/lb solids), as applied, of each strippable booth coating subject to the emission limits in §63.802 (a)(3) or (b)(3).

(c) The owner or operator of an affected source following the compliance method in §63.804 (a)(1) or (d)(1) shall maintain copies of the averaging calculation for each month following the

compliance date, as well as the data on the quantity of coatings and thinners used that is necessary to support the calculation of E in Equation 1.

(d) The owner or operator of an affected source following the compliance procedures of § 63.804 (f)(3)(ii) and (g)(3)(ii) shall maintain the records required by § 63.806(b) as well as records of the following:

(1) Solvent and coating additions to the continuous coater reservoir;

(2) Viscosity measurements; and

(3) Data demonstrating that viscosity is an appropriate parameter for demonstrating compliance.

(e) The owner or operator of an affected source subject to the work practice standards in § 63.803 of this subpart shall maintain onsite the work practice implementation plan and all records associated with fulfilling the requirements of that plan, including, but not limited to:

(1) Records demonstrating that the operator training program required by § 63.803(b) is in place;

(2) Records collected in accordance with the inspection and maintenance plan required by § 63.803(c);

(3) Records associated with the cleaning solvent accounting system required by § 63.803(d);

(4) Records associated with the limitation on the use of conventional air spray guns showing total finishing material usage and the percentage of finishing materials applied with conventional air spray guns for each semiannual period as required by § 63.803(h)(5).

(5) Records associated with the formulation assessment plan required by § 63.803(l); and

(6) Copies of documentation such as logs developed to demonstrate that the other provisions of the work practice implementation plan are followed.

(f) The owner or operator of an affected source following the compliance method of § 63.804 (f)(4) or (g)(4) shall maintain copies of the calculations demonstrating that the overall control efficiency (R) of the control system results in the value of E_{ac} required by Equations 2 or 4, records of the operating parameter values, and copies of the semiannual compliance reports required by § 63.807(d).

(g) The owner or operator of an affected source following the compliance method of § 63.804 (f)(6) or (g)(6), shall maintain copies of the calculations demonstrating that the overall control efficiency (R) of the control system results in the applicable value of G_{ac} calculated using Equation 3, records of the operating parameter values, and copies of the semiannual compliance reports required by § 63.807(d).

(h) The owner or operator of an affected source subject to the emission limits in § 63.802 and following the compliance provisions of § 63.804(f) (1), (2), (3), (5), (7) and (8) and § 63.804(g) (1), (2), (3), (5), (7), and (8) shall maintain records of the compliance certifications submitted in accordance with § 63.807(c) for each semiannual period following the compliance date.

(i) The owner or operator of an affected source shall maintain records of all other information submitted with the compliance status report required by § 63.9(h) and § 63.807(b) and the semiannual reports required by § 63.807(c).

(j) The owner or operator of an affected source shall maintain all records in accordance with the requirements of § 63.10(b)(1).

§ 63.807 Reporting requirements.

(a) The owner or operator of an affected source subject to this subpart shall fulfill all reporting requirements of § 63.7 through § 63.10 of subpart A (General Provisions) according to the applicability criteria in § 63.800(d) of this subpart.

(b) The owner or operator of an affected source demonstrating compliance in accordance with § 63.804(f) (1), (2), (3), (5), (7) and (8) shall submit the compliance status report required by § 63.9(h) of subpart A (General Provisions) no later than 60 days after the compliance date. The report shall include the information required by § 63.804(f) (1), (2), (3), (5), (7), and (8) of this subpart.

(c) The owner or operator of an affected source demonstrating compliance in accordance with § 63.804(g) (1), (2), (3), (5), (7), and (8) shall submit a report covering the previous 6 months of wood furniture manufacturing operations:

(1) The first report shall be submitted 30 calendar days after the end of the first 6-month period following the compliance date.

(2) Subsequent reports shall be submitted 30 calendar days after the end of each 6-month period following the first report.

(3) The semiannual reports shall include the information required by §63.804(g) (1), (2), (3), (5), (7), and (8), a statement of whether the affected source was in compliance or noncompliance, and, if the affected source was in noncompliance, the measures taken to bring the affected source into compliance.

(4) The frequency of the reports required by paragraph (c) of this section shall not be reduced from semiannually regardless of the history of the owner's or operator's compliance status.

(d) The owner or operator of an affected source demonstrating compliance in accordance with §63.804(g) (4) and (6) of this subpart shall submit the excess emissions and continuous monitoring system performance report and summary report required by §63.10(e) of subpart A. The report shall include the monitored operating parameter values required by §63.804(g) (4) and (6). If the source experiences excess emissions, the report shall be submitted quarterly for at least 1 year after the excess emissions occur and until a request to reduce reporting frequency is approved, as indicated in §63.10(e)(3)(C). If no excess emissions occur, the report shall be submitted semiannually.

(e) The owner or operator of an affected source required to provide a written notification under §63.803(1)(4) shall include in the notification one or more statements that explains the reasons for the usage increase. The notification shall be submitted no later than 30 calendar days after the end of the annual period in which the usage increase occurred.

§63.808 Delegation of authority.

(a) In delegating implementation and enforcement authority to a State under §112(d) of the Clean Air Act, the authorities contained in paragraph (b) of this section shall be retained by the Administrator and not transferred to a State.

(b) The authority conferred in §63.804(f)(4)(iv) (D) and (E), §63.804(g)(4)(iii)(C), §63.804(g)(4)(vi), §63.804(g)(6)(vi), §63.805(a), §63.805(d)(2)(V), and §63.805(e)(1) shall not be delegated to any State.

§§63.809–63.819 [Reserved]

TABLES TO SUBPART JJ TO PART 63

TABLE 1.—GENERAL PROVISIONS APPLICABILITY TO SUBPART JJ

Reference	Applies to subpart JJ	Comment
63.1(a)	Yes	
63.1(b)(1)	No	Subpart JJ specifies applicability.
63.1(b)(2)	Yes	
63.1(b)(3)	Yes	
63.1(c)(1)	No	Subpart JJ specifies applicability.
63.1(c)(2)	No	Area sources are not subject to subpart JJ.
63.1(c)(4)	Yes	
63.1(c)(5)	Yes	
63.1(e)	Yes	
63.2	Yes	Additional terms are defined in 63.801(a) of subpart JJ. When overlap between subparts A and JJ occurs, subpart JJ takes precedence.
63.3	Yes	Other units used in subpart JJ are defined in 63.801(b).
63.4	Yes	
63.5	Yes	
63.6(a)	Yes	
63.6(b)(1)	Yes	
63.6(b)(2)	Yes	
63.6(b)(3)	Yes	
63.6(b)(4)	No	May apply when standards are proposed under Section 112(f) of the CAA.
63.6(b)(5)	Yes	
63.6(b)(7)	Yes	
63.6(c)(1)	Yes	
63.6(c)(2)	No	
63.6(c)(5)	Yes	
63.6(e)(1)	Yes	
63.6(e)(2)	Yes	

TABLE 1.—GENERAL PROVISIONS APPLICABILITY TO SUBPART JJ—Continued

Reference	Applies to subpart JJ	Comment
63.6(e)(3)	Yes	Applies only to affected sources using a control device to comply with the rule.
63.6(f)(1)	No	Affected sources complying through the procedures specified in 63.804 (a)(1), (a)(2), (b), (c)(1), (d)(1), (d)(2), (e)(1), and (e)(2) are subject to the emission standards at all times, including periods of startup, shutdown, and malfunction.
63.6(f)(2)	Yes	
63.6(f)(3)	Yes	
63.6(g)	Yes	
63.6(h)	No.	
63.6 (i)(1)–(i)(3)	Yes	
63.6(i)(4)(i)	Yes	
63.6(i)(4)(ii)	No.	
63.6 (i)(5)–(i)(14)	Yes	
63.6(i)(16)	Yes	
63.6(j)	Yes	
63.7	Yes	Applies only to affected sources using a control device to comply with the rule.
63.8	Yes	Applies only to affected sources using a control device to comply with the rule.
63.9(a)	Yes	
63.9(b)	Yes	Existing sources are required to submit initial notification report within 270 days of the effective date.
63.9(c)	Yes	
63.9(d)	Yes	
63.9(e)	Yes	Applies only to affected sources using a control device to comply with the rule.
63.9(f)	No	
63.9(g)	Yes	Applies only to affected sources using a control device to comply with the rule.
63.9(h)	Yes	63.9(h)(2)(ii) applies only to affected sources using a control device to comply with the rule.
63.9(i)	Yes	
63.9(j)	Yes	
63.10(a)	Yes	
63.10(b)(1)	Yes	
63.10(b)(2)	Yes	Applies only to affected sources using a control device to comply with the rule.
63.10(b)(3)	Yes	
63.10(c)	Yes	
63.10(d)(1)	Yes	
63.10(d)(2)	Yes	Applies only to affected sources using a control device to comply with the rule.
63.10(d)(3)	No	
63.10(d)(4)	Yes	
63.10(d)(5)	Yes	Applies only to affected sources using a control device to comply with the rule.
63.10(e)	Yes	Applies only to affected sources using a control device to comply with the rule.
63.10(f)	Yes	
63.11	No	
63.12–63.15	Yes	

TABLE 2.—LIST OF VOLATILE HAZARDOUS AIR POLLUTANTS

Chemical name	CAS No.
Acetaldehyde	75070
Acetamide	60355
Acetonitrile	75058
Acetophenone	98862
2-Acetylaminofluorine	53963
Acrolein	107028
Acrylamide	79061
Acrylic acid	79107
Acrylonitrile	107131
Allyl chloride	107051
4-Aminobiphenyl	92671
Aniline	62533
o-Anisidine	90040
Benzene	71432
Benzidine	92875
Benzotrichloride	98077
Benzyl chloride	100447
Biphenyl	92524
Bis (2-ethylhexyl) phthalate (DEHP)	117817
Bis (chloromethyl) ether	542881

TABLE 2.—LIST OF VOLATILE HAZARDOUS AIR POLLUTANTS—Continued

Chemical name	CAS No.
Bromoform	75252
1,3-Butadiene	106990
Carbon disulfide	75150
Carbon tetrachloride	56235
Carbonyl sulfide	463581
Catechol	120809
Chloroacetic acid	79118
2-Chloroacetophenone	532274
Chlorobenzene	108907
Chloroform	67663
Chloromethyl methyl ether	107302
Chloroprene	126998
Cresols (isomers and mixture)	1319773
o-Cresol	95487
m-Cresol	108394
p-Cresol	106445
Cumene	98828
2,4–D (2,4-Dichlorophenoxyacetic acid, including salts and esters)	94757

TABLE 2.—LIST OF VOLATILE HAZARDOUS AIR POLLUTANTS—Continued

Chemical name	CAS No.
DDE (1,1-Dichloro-2,2-bis(p-chlorophenyl)ethylene)	72559
Diazomethane	334883
Dibenzofuran	132649
1,2-Dibromo-3-chloropropane	96128
Dibutylphthalate	84742
1,4-Dichlorobenzene	106467
3,3'-Dichlorobenzidine	91941
Dichloroethyl ether (Bis(2-chloroethyl)ether)	111444
1,3-Dichloropropene	542756
Diethanolamine	111422
N,N-Dimethylaniline	121697
Diethyl sulfate	64675
3,3'-Dimethoxybenzidine	119904
4-Dimethylaminoazobenzene	60117
3,3'-Dimethylbenzidine	119937
Dimethylcarbamoyl chloride	79447
N,N-Dimethylformamide	68122
1,1-Dimethylhydrazine	57147
Dimethyl phthalate	131113
Dimethyl sulfate	77781
4,6-Dinitro-o-cresol, and salts	534521
2,4-Dinitrophenol	51285
2,4-Dinitrotoluene	121142
1,4-Dioxane (1,4-Diethyleneoxide)	123911
1,2-Diphenylhydrazine	122667
Epichlorohydrin (1-Chloro-2,3-epoxypropane)	106898
1,2-Epoxybutane	106887
Ethyl acrylate	140885
Ethylbenzene	100414
Ethyl carbamate (Urethane)	51796
Ethyl chloride (Chloroethane)	75003
Ethylene dibromide (Dibromoethane)	106934
Ethylene dichloride (1,2-Dichloroethane)	107062
Ethylene glycol	107211
Ethylene oxide	75218
Ethylenethiourea	96457
Ethylidene dichloride (1,1-Dichloroethane)	75343
Formaldehyde	50000
Glycolethers[a]	.....
Hexachlorobenzene	118741
Hexachloro-1,3-butadiene	87683
Hexachloroethane	67721
Hexamethylene-1,6-diisocyanate	822060
Hexamethylphosphoramide	680319
Hexane	110543
Hydrazine	302012
Hydroquinone	123319
Isophorone	78591
Maleic anhydride	108316
Methanol	67561
Methyl bromide (Bromomethane)	74839
Methyl chloride (Chloromethane)	74873
Methyl chloroform (1,1,1-Trichloroethane)	71556
Methyl ethyl ketone (2-Butanone)	78933
Methylhydrazine	60344
Methyl iodide (Iodomethane)	74884
Methyl isobutyl ketone (Hexone)	108101
Methyl isocyanate	624839
Methyl methacrylate	80626
Methyl tert-butyl ether	1634044
4,4′-Methylenebis (2-chloroaniline)	101144

TABLE 2.—LIST OF VOLATILE HAZARDOUS AIR POLLUTANTS—Continued

Chemical name	CAS No.
Methylene chloride (Dichloromethane)	75092
4,4′-Methylenediphenyl diisocyanate (MDI)	101688
4,4′-Methylenedianiline	101779
Naphthalene	91203
Nitrobenzene	98953
4-Nitrobiphenyl	92933
4-Nitrophenol	100027
2-Nitropropane	79469
N-Nitroso-N-methylurea	684935
N-Nitrosodimethylamine	62759
N-Nitrosomorpholine	59892
Phenol	108952
p-Phenylenediamine	106503
Phosgene	75445
Phthalic anhydride	85449
Polychlorinated biphenyls (Aroclors)	1336363
Polycyclic Organic Matter[b]	.....
1,3-Propane sultone	1120714
beta-Propiolactone	57578
Propionaldehyde	123386
Propoxur (Baygon)	114261
Propylene dichloride (1,2-Dichloropropane)	78875
Propylene oxide	75569
1,2-Propylenimine (2-Methyl aziridine)	75558
Quinone	106514
Styrene	100425
Styrene oxide	96093
2,3,7,8-Tetrachlorodibenzo-p-dioxin	1746016
1,1,2,2-Tetrachloroethane	79345
Tetrachloroethylene (Perchloroethylene)	127184
Toluene	108883
2,4-Toluenediamine	95807
Toluene-2,4-diisocyanate	584849
o-Toluidine	95534
1,2,4-Trichlorobenzene	120821
1,1,2-Trichloroethane	79005
Trichloroethylene	79016
2,4,5-Trichlorophenol	95954
2,4,6-Trichlorophenol	88062
Triethylamine	121448
Trifluralin	1582098
2,2,4-Trimethylpentane	540841
Vinyl acetate	108054
Vinyl bromide	593602
Vinyl chloride	75014
Vinylidene chloride (1,1-Dichloroethylene)	75354
Xylenes (isomers and mixture)	1330207
o-Xylene	95476
m-Xylene	108383
p-Xylene	106423

[a] Includes mono- and di-ethers of ethylene glycol, diethylene glycols and triethylene glycol; R-(OCH_2CH_2) RR–OR where:
n = 1, 2, or 3,
R = alkyl or aryl groups
R′= R, H, or groups which, when removed, yield glycol ethers with the structure: R-$(OCH_2CH_2)_n$—OH. Polymers are excluded from the glycol category.

[b] Includes organic compounds with more than one benzene ring, and which have a boiling point greater than or equal to 100°C.

[63 FR 71381, Dec. 28, 1998]

TABLE 3.—SUMMARY OF EMISSION LIMITS

Emission point	Existing source	New source
Finishing Operations:		
(a) Achieve a weighted average VHAP content across all coatings (maximum kg VHAP/kg solids [lb VHAP/lb solids], as applied	[a] 1.0	[a] 0.8
(b) Use compliant finishing materials (maximum kg VHAP/kg solids [lb VHAP/lb solids], as applied):		
—stains	[a] 1.0	[a] 1.0
—washcoats	[a,b] 1.0	[a,b] 0.8
—sealers	[a] 1.0	[a] 0.8
—topcoats	[a] 1.0	[a] 0.8
—basecoats	[a,b] 1.0	[a,b] 0.8
—enamels	[a,b] 1.0	[a,b] 0.8
—thinners (maximum percent VHAP allowable); or	10.0	10.0
(c) As an alternative, use control device; or	[c] 1.0	[c] 0.8
(d) Use any combination of (a), (b), and (c)	1.0	0.8
Cleaning Operations:		
Strippable spray booth material (maximum VOC content, kg VOC/kg solids [lb VOC/lb solids])	0.8	0.8
Contact Adhesives:		
(a) Use compliant contact adhesives (maximum kg VHAP/kg solids [lb VHAP/lb solids], as applied) based on following criteria:		
i. For aerosol adhesives, and for contact adhesives applied to nonporous substrates	[d] NA	[d] NA
ii. For foam adhesives used in products that meet flammability requirements	1.8	0.2
iii. For all other contact adhesives (including foam adhesives used in products that do not meet flammability requirements); or	1.0	0.2
(b) Use a control device	[e] 1.0	[e] 0.2

[a] The limits refer to the VHAP content of the coating, as applied.
[b] Washcoats, basecoats, and enamels must comply with the limits presented in this table if they are purchased premade, that is, if they are not formulated onsite by thinning other finishing materials. If they are formulated onsite, they must be formulated using compliant finishing materials, i.e., those that meet the limits specified in this table, and thinners containing no more than 3.0 percent VHAP by weight.
[c] The control device must operate at an efficiency that is equivalent to no greater than 1.0 kilogram (or 0.8 kilogram) of VHAP being emitted from the affected emission source per kilogram of solids used.
[d] There is no limit on the VHAP content of these adhesives.
[e] The control device must operate at an efficiency that is equivalent to no greater than 1.0 kilogram (or 0.2 kilogram) of VHAP being emitted from the affected emission source per kilogram of solids used.

[60 FR 62936, Dec. 7, 1995, as amended at 62 FR 30260, June 3, 1997]

TABLE 4.—POLLUTANTS EXCLUDED FROM USE IN CLEANING AND WASHOFF SOLVENTS

Chemical name	CAS No.
4-Aminobiphenyl	92671
Styrene oxide	96093
Diethyl sulfate	64675
N-Nitrosomorpholine	59892
Dimethyl formamide	68122
Hexamethylphosphoramide	680319
Acetamide	60355
4,4′-Methylenedianiline	101779
o-Anisidine	90040
2,3,7,8-Tetrachlorodibenzo-p-dioxin	1746016
Beryllium salts	.....
Benzidine	92875
N-Nitroso-N-methylurea	684935
Bis (chloromethyl) ether	542881
Dimethyl carbamoyl chloride	79447
Chromium compounds (hexavalent)	.....
1,2-Propylenimine (2-Methyl aziridine)	75558
Arsenic and inorganic arsenic compounds	99999904
Hydrazine	302012
1,1-Dimethyl hydrazine	57147
Beryllium compounds	7440417
1,2-Dibromo-3-chloropropane	96128
N-Nitrosodimethylamine	62759
Cadmium compounds	.....
Benzo (a) pyrene	50328
Polychlorinated biphenyls (Aroclors)	1336363
Heptachlor	76448
3,3′-Dimethyl benzidine	119937

TABLE 4.—POLLUTANTS EXCLUDED FROM USE IN CLEANING AND WASHOFF SOLVENTS—Continued

Chemical name	CAS No.
Nickel subsulfide	12035722
Acrylamide	79061
Hexachlorobenzene	118741
Chlordane	57749
1,3-Propane sultone	1120714
1,3-Butadiene	106990
Nickel refinery dust	.....
2-Acetylaminoflourine	53963
3,3′-Dichlorobenzidine	53963
Lindane (hexachlorcyclohexane, gamma)	58899
2,4-Toluene diamine	95807
Dichloroethyl ether (Bis(2-chloroethyl) ether)	111444
1,2-Diphenylhydrazine	122667
Toxaphene (chlorinated camphene)	8001352
2,4-Dinitrotoluene	121142
3,3′-Dimethoxybenzidine	119904
Formaldehyde	50000
4,4′-Methylene bis (2-chloroaniline)	101144
Acrylonitrile	107131
Ethylene dibromide (1,2-Dibromoethane)	106934
DDE (1,1-p-chlorophenyl 1–2 dichloroethylene)	72559
Chlorobenzilate	510156
Dichlorvos	62737
Vinyl chloride	75014
Coke Oven Emissions	.....
Ethylene oxide	75218
Ethylene thiourea	96457

TABLE 4.—POLLUTANTS EXCLUDED FROM USE IN CLEANING AND WASHOFF SOLVENTS—Continued

Chemical name	CAS No.
Vinyl bromide (bromoethene)	593602
Selenium sulfide (mono and di)	7488564
Chloroform	67663
Pentachlorophenol	87865
Ethyl carbamate (Urethane)	51796
Ethylene dichloride (1,2-Dichloroethane)	107062
Propylene dichloride (1,2-Dichloropropane)	78875
Carbon tetrachloride	56235
Benzene	71432
Methyl hydrazine	60344
Ethyl acrylate	140885
Propylene oxide	75569
Aniline	62533
1,4-Dichlorobenzene(p)	106467
2,4,6-Trichlorophenol	88062
Bis (2-ethylhexyl) phthalate (DEHP)	117817
o-Toluidine	95534
Propoxur	114261
1,4-Dioxane (1,4-Diethyleneoxide)	123911
Acetaldehyde	75070
Bromoform	75252
Captan	133062
Epichlorohydrin	106898
Methylene chloride (Dichloromethane)	75092
Dibenz (ah) anthracene	53703
Chrysene	218019
Dimethyl aminoazobenzene	60117
Benzo (a) anthracene	56553
Benzo (b) fluoranthene	205992
Antimony trioxide	1309644

TABLE 4.—POLLUTANTS EXCLUDED FROM USE IN CLEANING AND WASHOFF SOLVENTS—Continued

Chemical name	CAS No.
2-Nitropropane	79469
1,3-Dichloropropene	542756
7, 12-Dimethylbenz(a) anthracene	57976
Benz(c) acridine	225514
Indeno(1,2,3-cd)pyrene	193395
1,2:7,8-Dibenzopyrene	189559

[63 FR 71382, Dec. 28, 1998]

TABLE 5.—LIST OF VHAP OF POTENTIAL CONCERN IDENTIFIED BY INDUSTRY

CAS No.	Chemical name	EPA de minimis, tons/yr
68122	Dimethyl formamide	1.0
50000	Formaldehyde	0.2
75092	Methylene chloride	4.0
79469	2-Nitropropane	1.0
78591	Isophorone	0.7
1000425	Styrene monomer	1.0
108952	Phenol	0.1
111422	Dimethanolamine	5.0
109864	2-Methoxyethanol	10.0
111159	2-Ethoxyethyl acetate	10.0

[63 FR 71382, Dec. 28, 1998]

TABLE 6.—VHAP OF POTENTIAL CONCERN

CAS No.	Chemical name	EPA de minimis, tons/yr*
92671	4-Aminobiphenyl	1.0
96093	Styrene oxide	1.0
64675	Diethyl sulfate	1.0
59892	N-Nitrosomorpholine	1.0
68122	Dimethyl formamide	1.0
680319	Hexamethylphosphoramide	0.01
60355	Acetamide	1.0
101779	4,4′-Methylenedianiline	1.0
90040	o-Anisidine	1.0
1746016	2,3,7,8-Tetrachlorodibenzo-p-dioxin	0.00000006
92875	Benzidine	0.00003
684935	N-Nitroso-N-methylurea	0.00002
542881	Bis(chloromethyl) ether	0.00003
79447	Dimethyl carbamoyl chloride	0.002
75558	1,2-Propylenimine (2-Methyl aziridine)	0.0003
57147	1,1-Dimethyl hydrazine	0.0008
96128	1,2-Dibromo-3-chloropropane	0.001
62759	N-Nitrosodimethylamine	0.0001
50328	Benzo (a) pyrene	0.001
1336363	Polychlorinated biphenyls (Aroclors)	0.0009
76448	Heptachlor	0.002
119937	3,3′-Dimethyl benzidine	0.001
79061	Acrylamide	0.002
118741	Hexachlorobenzene	0.004
57749	Chlordane	0.005
1120714	1,3-Propane sultone	0.003
106990	1,3-Butadiene	0.007
53963	2-Acetylaminoflourine	0.0005
91941	3,3′-Dichlorobenzidine	0.02
58899	Lindane (hexachlorocyclohexane, gamma)	0.005
95807	2,4-Toluene diamine	0.002
111444	Dichloroethyl ether (Bis(2-chloroethyl)ether)	0.006
122667	1,2—Diphenylhydrazine	0.009
8001352	Toxaphene (chlorinated camphene)	0.006

TABLE 6.—VHAP OF POTENTIAL CONCERN—Continued

CAS No.	Chemical name	EPA de minimis, tons/yr*
121142	2,4-Dinitrotoluene	0.002
119904	3,3′-Dimethoxybenzidine	0.01
50000	Formaldehyde	0.2
101144	4,4′-Methylene bis(2-chloroaniline)	0.02
107131	Acrylonitrile	0.03
106934	Ethylene dibromide(1,2-Dibromoethane)	0.01
72559	DDE (1,1-p-chlorophenyl 1–2 dichloroethylene)	0.01
510156	Chlorobenzilate	0.04
62737	Dichlorvos	0.02
75014	Vinyl chloride	0.02
75218	Ethylene oxide	0.09
96457	Ethylene thiourea	0.06
593602	Vinyl bromide (bromoethene)	0.06
67663	Chloroform	0.09
87865	Pentachlorophenol	0.07
51796	Ethyl carbamate (Urethane)	0.08
107062	Ethylene dichloride (1,2-Dichloroethane)	0.08
78875	Propylene dichloride (1,2-Dichloropropane)	0.1
56235	Carbon tetrachloride	0.1
71432	Benzene	0.2
140885	Ethyl acrylate	0.1
75569	Propylene oxide	0.5
62533	Aniline	0.1
106467	1,4-Dichlorobenzene(p)	0.3
88062	2,4,6-Trichlorophenol	0.6
117817	Bis (2-ethylhexyl) phthalate (DEHP)	0.5
95534	o-Toluidine	0.4
114261	Propoxur	2.0
79016	Trichloroethylene	1.0
123911	1,4-Dioxane (1,4-Diethyleneoxide)	0.6
75070	Acetaldehyde	0.9
75252	Bromoform	2.0
133062	Captan	2.0
106898	Epichlorohydrin	2.0
75092	Methylene chloride (Dichloromethane)	4.0
127184	Tetrachloroethylene (Perchloroethylene)	4.0
53703	Dibenz (ah) anthracene	0.01
218019	Chrysene	0.01
60117	Dimethyl aminoazobenzene	1.0
56553	Benzo (a) anthracene	0.01
205992	Benzo (b) fluoranthene	0.01
79469	2-Nitropropane	1.0
542756	1,3-Dichloropropene	1.0
57976	7,12-Dimethylbenz (a) anthracene	0.01
225514	Benz(c)acridine	0.01
193395	Indeno(1,2,3-cd)pyrene	0.01
189559	1,2:7,8-Dibenzopyrene	0.01
79345	1,1,2,2-Tetrachloroethane	0.03
91225	Quinoline	0.0006
75354	Vinylidene chloride (1,1-Dichloroethylene)	0.04
87683	Hexachlorobutadiene	0.09
82688	Pentachloronitrobenzene (Quintobenzene)	0.03
78591	Isophorone	0.7
79005	1,1,2-Trichloroethane	0.1
74873	Methyl chloride (Chloromethane)	1.0
67721	Hexachloroethane	0.5
1582098	Trifluralin	0.9
1319773	Cresols/Cresylic acid (isomers and mixture)	1.0
108394	m-Cresol	1.0
75343	Ethylidene dichloride (1,1-Dichloroethane)	1.0
95487	o-Cresol	1.0
106445	p-Cresol	1.0
74884	Methyl iodide (Iodomethane)	1.0
100425	Styrene	1.0
107051	Allyl chloride	1.0
334883	Diazomethane	1.0
95954	2,4,5—Trichlorophenol	1.0
133904	Chloramben	1.0
106887	1,2—Epoxybutane	1.0
108054	Vinyl acetate	1.0
126998	Chloroprene	1.0

TABLE 6.—VHAP OF POTENTIAL CONCERN—Continued

CAS No.	Chemical name	EPA de minimis, tons/yr*
123319	Hydroquinone	1.0
92933	4-Nitrobiphenyl	1.0
56382	Parathion	0.1
13463393	Nickel Carbonyl	0.1
60344	Methyl hydrazine	0.006
151564	Ethylene imine	0.0003
77781	Dimethyl sulfate	0.1
107302	Chloromethyl methyl ether	0.1
57578	beta-Propiolactone	0.1
100447	Benzyl chloride	0.04
98077	Benzotrichloride	0.0006
107028	Acrolein	0.04
584849	2,4—Toluene diisocyanate	0.1
75741	Tetramethyl lead	0.01
78002	Tetraethyl lead	0.01
12108133	Methylcyclopentadienyl manganese	0.1
624839	Methyl isocyanate	0.1
77474	Hexachlorocyclopentadiene	0.1
62207765	Fluomine	0.1
10210681	Cobalt carbonyl	0.1
79118	Chloroacetic acid	0.1
534521	4,6-Dinitro-o-cresol, and salts	0.1
101688	Methylene diphenyl diisocyanate	0.1
108952	Phenol	0.1
62384	Mercury, (acetato-o) phenyl	0.01
98862	Acetophenone	1.0
108316	Maleic anhydride	1.0
532274	2-Chloroacetophenone	0.06
51285	2,4-Dinitrophenol	1.0
109864	2-Methyoxy ethanol	10.0
98953	Nitrobenzene	1.0
74839	Methyl bromide (Bromomethane)	10.0
75150	Carbon disulfide	1.0
121697	N,N-Dimethylaniline	1.0
106514	Quinone	5.0
123386	Propionaldehyde	5.0
120809	Catechol	5.0
85449	Phthalic anhydride	5.0
463581	Carbonyl sulfide	5.0
132649	Dibenzofurans	5.0
100027	4-Nitrophenol	5.0
540841	2,2,4-Trimethylpentane	5.0
111422	Diethanolamine	5.0
822060	Hexamethylene-1,6-diisocyanate	5.0
	Glycol ethers[a]	5.0
	Polycyclic organic matter[b]	0.01

*These values are based on the de minimis levels provided in the proposed rulemaking pursuant to section 112(g) of the Act using a 70-year lifetime exposure duration for all VHAP. Default assumptions and the de minimis values based on inhalation reference doses (RfC) are not changed by this adjustment.

[a] Except for ethylene glycol butyl ether, ethylene glycol ethyl ether (2-ethoxy ethanol), ethylene glycol hexyl ether, ethylene glycol methyl ether (2-methoxyethanol), ethylene glycol phenyl ether, ethylene glycol propyl ether, ethylene glycol mono-2-ethylhexyl ether, diethylene glycol butyl ether, diethylene glycol ethyl ether, diethylene glycol methyl ether, diethylene glycol hexyl ether, diethylene glycol phenyl ether, diethylene glycol propyl ether, triethylene glycol butyl ether, triethylene glycol ethyl ether, triethylene glycol methyl ether, triethylene glycol propyl ether, ethylene glycol butyl ether acetate, ethylene glycol ethyl ether acetate, and diethylene glycol ethyl ether acetate.

[b] Except for benzo(b)fluoranthene, benzo(a)anthracene, benzo(a)pyrene, 7,12-dimethylbenz(a)anthracene, benz(c)acridine, chrysene, dibenz(ah) anthracene, 1,2:7,8-dibenzopyrene, indeno(1,2,3-cd)pyrene, but including dioxins and furans.

[63 FR 71383, Dec. 28, 1998]

Subpart KK—National Emission Standards for the Printing and Publishing Industry

SOURCE: 61 FR 27140, May 30, 1996, unless otherwise.

§ 63.820 Applicability.

(a) The provisions of this subpart apply to:

(1) Each new and existing facility that is a major source of hazardous air pollutants (HAP), as defined in 40 CFR 63.2, at which publication rotogravure,

product and packaging rotogravure, or wide-web flexographic printing presses are operated, and

(2) each new and existing facility at which publication rotogravure, product and packaging rotogravure, or wide-web flexographic printing presses are operated for which the owner or operator chooses to commit to, and meets the criteria of paragraphs (a)(2)(i) and (a)(2)(ii) of this section for purposes of establishing the facility to be an area source with respect to this subpart:

(i) Use less than 9.1 Mg (10 tons) per each rolling 12-month period of each HAP at the facility, including materials used for source categories or purposes other than printing and publishing, and

(ii) Use less than 22.7 Mg (25 tons) per each rolling 12-month period of any combination of HAP at the facility, including materials used for source categories or purposes other than printing and publishing.

(3) Each facility for which the owner or operator chooses to commit to and meets the criteria stated in paragraph (a)(2) of this section shall be considered an area source, and is subject only to the provisions of § 63.829(d) and § 63.830(b)(1) of this subpart.

(4) Each facility for which the owner or operator commits to the conditions in paragraph (a)(2) of this section may exclude material used in routine janitorial or facility grounds maintenance, personal uses by employees or other persons, the use of products for the purpose of maintaining electric, propane, gasoline and diesel powered motor vehicles operated by the facility, and the use of HAP contained in intake water (used for processing or noncontact cooling) or intake air (used either as compressed air or for combustion).

(5) Each facility for which the owner or operator commits to the conditions in paragraph (a)(2) of this section to become an area source, but subsequently exceeds either of the thresholds in paragraph (a)(2) of this section for any rolling 12-month period (without first obtaining and complying with other limits that keep its potential to emit HAP below major source levels), shall be considered in violation of its commitment for that 12-month period and shall be considered a major source of HAP beginning the first month after the end of the 12-month period in which either of the HAP-use thresholds was exceeded. As a major source of HAP, each such facility would be subject to the provisions of this subpart as noted in paragraph (a)(1) of this section and would no longer be eligible to use the provisions of paragraph (a)(2) of this section, even if in subsequent 12-month periods the facility uses less HAP than the thresholds in paragraph (a)(2) of this section.

(6) An owner or operator of an affected source subject to paragraph (a)(2) of this section who chooses to no longer be subject to paragraph (a)(2) of this section shall notify the Administrator of such change. If, by no longer being subject to paragraph (a)(2) of this section, the facility at which the affected source is located becomes a major source:

(i) The owner or operator of an existing source must continue to comply with the HAP usage provisions of paragraph (a)(2) of this section until the source is in compliance with all relevant requirements for existing affected sources under this subpart;

(ii) The owner or operator of a new source must continue to comply with the HAP usage provisions of paragraph (a)(2) of this section until the source is in compliance with all relevant requirements for new affected sources under this subpart.

(7) Nothing in this paragraph is intended to preclude a facility from establishing area source status by limiting its potential to emit through other appropriate mechanisms that may be available through the permitting authority.

(b) This subpart does not apply to research or laboratory equipment.

§ 63.821 Designation of affected sources.

(a) The affected sources subject to this subpart are:

(1) All of the publication rotogravure presses and all affiliated equipment, including proof presses, cylinder and parts cleaners, ink and solvent mixing and storage equipment, and solvent recovery equipment at a facility.

(2) All of the product and packaging rotogravure or wide-web flexographic printing presses at a facility plus any other equipment at that facility which the owner or operator chooses to include in accordance with paragraph (a)(3) of this section, except

(i) Proof presses, and

(ii) Any product and packaging rotogravure or wide-web flexographic press which is used primarily for coating, laminating, or other operations which the owner or operator chooses to exclude, provided that

(A) The sum of the total mass of inks, coatings, varnishes, adhesives, primers, solvents, thinners, reducers, and other materials applied by the press using product and packaging rotogravure work stations and the total mass of inks, coatings, varnishes, adhesives, primers, solvents, thinners, reducers, and other materials applied by the press using wide-web flexographic print stations in each month never exceeds five weight-percent of the total mass of inks, coatings, varnishes, adhesives, primers, solvents, thinners, reducers, and other materials applied by the press in that month, including all inboard and outboard stations, and

(B) The owner or operator maintains records as required in § 63.829(f).

(3) The owner or operator of an affected source, as defined in paragraph (a)(2) of this section, may elect to include in that affected source stand-alone coating equipment subject to the following provisions:

(i) Stand-alone coating equipment meeting any of the criteria specified in this subparagraph is eligible for inclusion:

(A) The stand-alone coating equipment and one or more product and packaging rotogravure or wide-web flexographic presses are used to apply solids-containing materials to the same web or substrate, or

(B) The stand-alone coating equipment and one or more product and packaging rotogravure or wide-web flexographic presses apply a common solids-containing material, or

(C) A common control device is used to control organic HAP emissions from the stand-alone coating equipment and from one or more product and packaging rotogravure or wide-web flexographic printing presses;

(ii) All eligible stand-alone coating equipment located at the facility is included in the affected source; and

(iii) No product and packaging rotogravure or wide-web flexographic presses are excluded from the affected source under the provisions of paragraph (a)(2)(ii) of this section.

(b) Each product and packaging rotogravure or wide-web flexographic printing affected source at a facility that is a major source of HAP, as defined in 40 CFR 63.2, that complies with the criteria of paragraphs (b)(1) or (b)(2) on and after the applicable compliance date as specified in § 63.826 of this subpart is subject only to the requirements of § 63.829(e) and § 63.830(b)(1) of this subpart.

(1) The owner or operator of the source applies no more than 500 kg per month, for every month, of inks, coatings, varnishes, adhesives, primers, solvents, thinners, reducers, and other materials on product and packaging rotogravure or wide-web flexographic printing presses, or

(2) The owner or operator of the source applies no more than 400 kg per month, for every month, of organic HAP on product and packaging rotogravure or wide-web flexographic printing presses.

(c) Each product and packaging rotogravure or wide-web flexographic printing affected source at a facility that is a major source of HAP, as defined in 40 CFR 63.2, that complies with neither the criterion of paragraph (b)(1) nor (b)(2) of this section in any month after the applicable compliance date as specified in § 63.826 of this subpart is, starting with that month, subject to all relevant requirements of this subpart and is no longer eligible to use the provisions of paragraph (b) of this section, even if in subsequent months the affected source does comply with the criteria of paragraphs (b)(1) or (b)(2) of this section.

§ 63.822 Definitions.

(a) All terms used in this subpart that are not defined below have the meaning given to them in the CAA and in subpart A of this part.

Always-controlled work station means a work station associated with a dryer from which the exhaust is delivered to a control device, with no provision for the dryer exhaust to bypass the control device. Sampling lines for analyzers and relief valves needed for safety purposes are not considered bypass lines.

Capture efficiency means the fraction of all organic HAP emissions generated by a process that are delivered to a control device, expressed as a percentage.

Capture system means a hood, enclosed room, or other means of collecting organic HAP emissions into a closed-vent system that exhausts to a control device.

Car-seal means a seal that is placed on a device that is used to change the position of a valve or damper (e.g., from open to closed) in such a way that the position of the valve or damper cannot be changed without breaking the seal.

Certified product data sheet (CPDS) means documentation furnished by suppliers of inks, coatings, varnishes, adhesives, primers, solvents, and other materials or by an outside laboratory that provides the organic HAP content of these materials, by weight, measured using Method 311 of appendix A of this part 63 or an equivalent or alternative method (or formulation data as provided in § 63.827(b)) and the solids content of these materials, by weight, determined in accordance with § 63.827(c). The purpose of the CPDS is to assist the owner or operator in demonstrating compliance with the emission limitations presented in §§ 63.824–63.825.

Coating operation means the application of a uniform layer of material across the entire width of a substrate.

Coating station means a work station on which a coating operation is conducted.

Control device means a device such as a carbon adsorber or oxidizer which reduces the organic HAP in an exhaust gas by recovery or by destruction.

Control device efficiency means the ratio of organic HAP emissions recovered or destroyed by a control device to the total HAP emissions that are introduced into the control device, expressed as a percentage.

Day means a 24-consecutive-hour period.

Facility means all contiguous or adjoining property that is under common ownership or control, including properties that are separated only by a road or other public right-of-way.

Flexographic press means an unwind or feed section, a series of individual work stations, one or more of which is a flexographic print station, any dryers (including interstage dryers and overhead tunnel dryers) associated with the work stations, and a rewind, stack, or collection station. The work stations may be oriented vertically, horizontally, or around the circumference of a single large impression cylinder. Inboard and outboard work stations, including those employing any other technology, such as rotogravure, are included if they are capable of printing or coating on the same substrate.

Flexographic print station means a work station on which a flexographic printing operation is conducted. A flexographic print station includes a flexographic printing plate which is an image carrier made of rubber or other elastomeric material. The image (type and art) to be printed is raised above the printing plate.

HAP applied means the organic HAP content of all inks, coatings, varnishes, adhesives, primers, solvent, and other materials applied to a substrate by a product and packaging rotogravure or wide-web flexographic printing affected source.

HAP used means the organic HAP applied by a publication rotogravure printing affected source, including all organic HAP used for cleaning, parts washing, proof presses, and all organic HAP emitted during tank loading, ink mixing, and storage.

Intermittently-controllable work station means a work station associated with a dryer with provisions for the dryer exhaust to be delivered to or diverted from a control device depending on the position of a valve or damper. Sampling lines for analyzers and relief valves needed for safety purposes are not considered bypass lines.

Month means a calendar month or a prespecified period of 28 days to 35 days.

Never-controlled work station means a work station which is not equipped with provisions by which any emissions, including those in the exhaust from any associated dryer, may be delivered to a control device.

Overall Organic HAP control efficiency means the total efficiency of a control system, determined either by:

(1) The product of the capture efficiency and the control device efficiency or

(2) A liquid-liquid material balance.

Print station means a work station on which a printing operation is conducted.

Printing operation means the formation of words, designs, and pictures on a substrate other than fabric through the application of material to that substrate.

Product and packaging rotogravure printing means the production, on a rotogravure press, of any printed substrate not otherwise defined as publication rotogravure printing. This includes, but is not limited to, folding cartons, flexible packaging, labels and wrappers, gift wraps, wall and floor coverings, upholstery, decorative laminates, and tissue products.

Proof press means any device used only to check the quality of the image formation of rotogravure cylinders or flexographic plates, which prints only non-saleable items.

Publication rotogravure printing means the production, on a rotogravure press, of the following saleable paper products:

(1) Catalogues, including mail order and premium,

(2) Direct mail advertisements, including circulars, letters, pamphlets, cards, and printed envelopes,

(3) Display advertisements, including general posters, outdoor advertisements, car cards, window posters; counter and floor displays; point of purchase and other printed display material,

(4) Magazines,

(5) Miscellaneous advertisements, including brochures, pamphlets, catalog sheets, circular folders, announcements, package inserts, book jackets, market circulars, magazine inserts, and shopping news,

(6) Newspapers, magazine and comic supplements for newspapers, and preprinted newspaper inserts, including hi-fi and spectacolor rolls and sections,

(7) Periodicals, and

(8) Telephone and other directories, including business reference services.

Research or laboratory equipment means any equipment for which the primary purpose is to conduct research and development into new processes and products, where such equipment is operated under the close supervision of technically trained personnel and is not engaged in the manufacture of products for commercial sale in commerce, except in a de minimis manner.

Rotogravure press means an unwind or feed section, a series of one or more work stations, one or more of which is a rotogravure print station, any dryers associated with the work stations, and a rewind, stack, or collection section. Inboard and outboard work stations including those employing any other technology, such as flexography, are included if they are capable of printing or coating on the same substrate.

Rotogravure print station means a work station on which a rotogravure printing operation is conducted. A rotogravure print station includes a rotogravure cylinder and ink supply. The image (type and art) to be printed is etched or engraved below the surface of the rotogravure cylinder. On a rotogravure cylinder the printing image consists of millions of minute cells.

Stand-alone coating equipment means an unwind or feed section, a series of one or more coating stations and any associated dryers, and a rewind, stack or collection section that:

Is not part of a product and packaging rotogravure or wide-web flexographic press, and

Is used to conduct one or more coating operations on a substrate. Stand-alone coating equipment

May or may not process substrate that is also processed by a product and packaging rotogravure or wide-web flexographic press, apply solids-containing materials that are also applied by a product and packaging rotogravure or wide-web flexographic press, and utilize a control device that is also utilized by a product and packaging rotogravure or wide-web flexographic

press. Stand-alone coating equipment is sometimes referred to as ''off-line'' coating equipment.

Wide-web flexographic press means a flexographic press capable of printing substrates greater than 18 inches in width.

Work station means a unit on a rotogravure or wide-web flexographic press where material is deposited onto a substrate.

(b) The symbols used in equations in this subpart are defined as follows:

(1) C_{ahi}=the monthly average, as-applied, organic HAP content of solids-containing material, i, expressed as a weight-fraction, kg/kg.

(2) C_{asi}=the monthly average, as applied, solids content, of solids-containing material, i, expressed as a weight-fraction, kg/kg.

(3) C_{hi}=the organic HAP content of ink or other solids-containing material, i, expressed as a weight-fraction, kg/kg.

(4) C_{hij}=the organic HAP content of solvent j, added to solids-containing material i, expressed as a weight-fraction, kg/kg.

(5) C_{hj}=the organic HAP content of solvent j, expressed as a weight-fraction, kg/kg.

(6) C_i=the organic volatile matter concentration in ppm, dry basis, of compound i in the vent gas, as determined by Method 25 or Method 25A.

(7) C_{si}=the solids content of ink or other material, i, expressed as a weight-fraction, kg/kg.

(8) C_{vi}=the volatile matter content of ink or other material, i, expressed as a weight-fraction, kg/kg.

(9) E=the organic volatile matter control efficiency of the control device, percent.

(10) F=the organic volatile matter capture efficiency of the capture system, percent.

(11) G_i=the mass fraction of each solids containing material, i, which was applied at 20 weight-percent or greater solids content, on an as-applied basis, kg/kg.

(12) H=the total monthly organic HAP applied, kg.

(13) H_a=the monthly allowable organic HAP emissions, kg.

(14) H_L=the monthly average, as-applied, organic HAP content of all solids-containing materials applied at less than 0.04 kg organic HAP per kg of material applied, kg/kg.

(15) H_s=the monthly average, as-applied, organic HAP to solids ratio, kg organic HAP/kg solids applied.

(16) H_{si}=the as-applied, organic HAP to solids ratio of material i.

(17) L=the mass organic HAP emission rate per mass of solids applied, kg/kg.

(18) M_{Bi}=the sum of the mass of solids-containing material, i, applied on intermittently-controllable work stations operating in bypass mode and the mass of solids-containing material, i, applied on never-controlled work stations, in a month, kg.

(19) M_{Bj}=the sum of the mass of solvent, thinner, reducer, diluent, or other non-solids-containing material, j, applied on intermittently-controllable work stations operating in bypass mode and the mass of solvent, thinner, reducer, diluent, or other non-solids-containing material, j, applied on never-controlled work stations, in a month, kg.

(20) M_{ci}=the sum of the mass of solids-containing material, i, applied on intermittently-controllable work stations operating in controlled mode and the mass of solids-containing material, i, applied on always-controlled work stations, in a month, kg.

(21) M_{cj}=the sum of the mass of solvent, thinner, reducer, diluent, or other non-solids-containing material, j, applied on intermittently-controllable work stations operating in controlled mode and the mass of solvent, thinner, reducer, diluent, or other non-solids-containing material, j, applied on always-controlled work stations in a month, kg.

(22) M_f=the total organic volatile matter mass flow rate, kg/h.

(23) M_{fi}=the organic volatile matter mass flow rate at the inlet to the control device, kg/h.

(24) M_{fo}=the organic volatile matter mass flow rate at the outlet of the control device, kg/h.

(25) M_{hu}=the mass of organic HAP used in a month, kg.

(26) M_i=the mass of ink or other material, i, applied in a month, kg.

(27) M_{ij}=the mass of solvent, thinner, reducer, diluent, or other non-solids-

containing material, j, added to solids-containing material, i, in a month, kg.

(28) M_j=the mass of solvent, thinner, reducer, diluent, or other non-solids-containing material, j, applied in a month, kg.

(29) M_{Lj}=the mass of solvent, thinner, reducer, diluent, or other non-solids-containing material, j, added to solids-containing materials which were applied at less than 20 weight-percent solids content, on an as-applied basis, in a month, kg.

(30) M_{vr}=the mass of volatile matter recovered in a month, kg.

(31) M_{vu}=the mass of volatile matter, including water, used in a month, kg.

(32) MW_i=the molecular weight of compound i in the vent gas, kg/kg-mol.

(33) n=the number of organic compounds in the vent gas.

(34) p=the number of different inks, coatings, varnishes, adhesives, primers, and other materials applied in a month.

(35) q=the number of different solvents, thinners, reducers, diluents, or other non-solids-containing materials applied in a month.

(36) Q_{sd}=the volumetric flow rate of gases entering or exiting the control device, as determined by Method 2, dscm/h.

(37) R=the overall organic HAP control efficiency, percent.

(38) R_e=the overall effective organic HAP control efficiency for publication rotogravure, percent.

(39) R_v=the organic volatile matter collection and recovery efficiency, percent.

(40) S=the mass organic HAP emission rate per mass of material applied, kg/kg.

(41) 0.0416=conversion factor for molar volume, kg-mol/m^3(@ 293 K and 760 mmHg).

§ 63.823 Standards: General.

Table 1 to this subpart provides cross references to the 40 CFR part 63, subpart A, general provisions, indicating the applicability of the general provisions requirements to this subpart KK.

§ 63.824 Standards: Publication rotogravure printing.

(a) Each owner or operator of any publication rotogravure printing affected source that is subject to the requirements of this subpart shall comply with these requirements on and after the compliance dates as specified in § 63.826 of this subpart.

(b) Each publication rotogravure affected source shall limit emissions of organic HAP to no more than eight percent of the total volatile matter used each month. The emission limitation may be achieved by overall control of at least 92 percent of organic HAP used, by substitution of non-HAP materials for organic HAP, or by a combination of capture and control technologies and substitution of materials. To demonstrate compliance, each owner or operator shall follow the procedure in paragraph (b)(1) of this section when emissions from the affected source are controlled by a solvent recovery device, the procedure in paragraph (b)(2) of this section when emissions from the affected source are controlled by an oxidizer, and the procedure in paragraph (b)(3) of this section when no control device is used.

(1) Each owner or operator using a solvent recovery device to control emissions shall demonstrate compliance by showing that the HAP emission limitation is achieved by following the procedures in either paragraph (b)(1)(i) or (b)(1)(ii) of this section:

(i) Perform a liquid-liquid material balance for each month as follows:

(A) Measure the mass of each ink, coating, varnish adhesive, primer, solvent, and other material used by the affected source during the month.

(B) Determine the organic HAP content of each ink, coating, varnish, adhesive, primer, solvent and other material used by the affected source during the month following the procedure in § 63.827(b)(1).

(C) Determine the volatile matter content, including water, of each ink, coating, varnish, adhesive, primer, solvent, and other material used by the affected source during the month following the procedure in § 63.827(c)(1).

(D) Install, calibrate, maintain and operate, according to the manufacturer's specifications, a device that indicates the cumulative amount of volatile matter recovered by the solvent recovery device on a monthly basis. The

device shall be initially certified by the manufacturer to be accurate to within ±2.0 percent.

(E) Measure the amount of volatile matter recovered for the month.

(F) Calculate the overall effective organic HAP control efficiency (R_e) for the month using Equation 1:

$$R_e = (100)\frac{M_{vu} - M_{hu} + \left[\left(M_{vr}\right)\left(M_{hu} / M_{vu}\right)\right]}{M_{vu}} \qquad \text{Eq 1}$$

For the purposes of this calculation, the mass fraction of organic HAP present in the recovered volatile matter is assumed to be equal to the mass fraction of organic HAP present in the volatile matter used.

(G) The affected source is in compliance for the month, if R_e is at least 92 percent each month.

(ii) Use continuous emission monitors, conduct an initial performance test of capture efficiency, and continuously monitor a site specific operating parameter to assure capture efficiency as specified in paragraphs (b)(1)(ii)(A) through (b)(1)(ii)(E) of this section:

(A) Install continuous emission monitors to determine the total organic volatile matter mass flow rate (e.g., by determining the concentration of the vent gas in grams per cubic meter, and the volumetric flow rate in cubic meters per second, such that the total organic volatile matter mass flow rate in grams per second can be calculated and summed) at both the inlet to and the outlet from the control device, such that the percent control efficiency (E) of the control device can be calculated for each month.

(B) Determine the percent capture efficiency (F) of the capture system according to § 63.827(e).

(C) Calculate the overall effective organic HAP control efficiency (R_e) achieved for each month using Equation 2.

$$R_e = (100)\frac{M_{vu} - M_{hu} + \left[(E/100)\,(F/100)M_{hu}\right]}{M_{vu}} \qquad \text{Eq 2}$$

(D) Install, calibrate, operate and maintain the instrumentation necessary to measure continuously the site-specific operating parameter established in accordance with § 63.828(a)(5) whenever a publication rotogravure printing press is operated.

(E) The affected source is in compliance with the requirement for the month if R_e is at least 92 percent, and the capture device is operated at an average value greater than, or less than (as appropriate) the operating parameter value established in accordance with § 63.828(a)(5) for each three-hour period.

(2) Each owner or operator using an oxidizer to control emissions shall demonstrate compliance by showing that the HAP emission limitation is achieved by following the procedure in either paragraph (b)(2)(i) or (b)(2)(ii) of this section:

(i) Demonstrate initial compliance through performance tests and continuing compliance through continuous monitoring as follows:

(A) Determine the oxidizer destruction efficiency (E) using the procedure in § 63.827(d).

(B) Determine the capture efficiency (F) using the procedure in § 63.827(e).

(C) [Reserved]

(D) Calculate the overall effective organic HAP control efficiency (R_e) achieved using Equation 2.

(E) The affected source is in initial compliance if R_e is at least 92 percent. Demonstration of continuing compliance is achieved by continuous monitoring of an appropriate oxidizer operating parameter in accordance with § 63.828(a)(4), and by continuous monitoring of an appropriate capture system monitoring parameter in accordance with § 63.828(a)(5). The affected source is in continuing compliance if the capture device is operated at an average value greater than or less than (as appropriate) the operating parameter value established in accordance with § 63.828(a)(5), and

(*1*) if an oxidizer other than a catalytic oxidizer is used, the average combustion temperature for all three-hour periods is greater than or equal to the average combustion temperature established under § 63.827(d), or

(*2*) if a catalytic oxidizer is used, the average catalyst bed inlet temperature for all three-hour periods is greater than or equal to the average catalyst bed inlet temperature established in accordance with § 63.827(d).

(ii) Use continuous emission monitors, conduct an initial performance test of capture efficiency, and continuously monitor a site specific operating parameter to assure capture efficiency in accordance with the requirements of paragraph (b)(1)(ii) of this section.

(3) To demonstrate compliance without the use of a control device, each owner or operator shall compare the mass of organic HAP used to the mass of volatile matter used each month, as specified in paragraphs (b)(3)(i) through (b)(3)(iv) of this section:

(i) Measure the mass of each ink, coating, varnish adhesive, primer, solvent, and other material used in the affected source during the month,

(ii) Determine the organic HAP content of each ink, coating, varnish, adhesive, primer, solvent, and other material used during the month following the procedure in § 63.827(b)(1), and

(iii) Determine the volatile matter content, including water, of each ink, coating, varnish, adhesive, primer, solvent, and other material used during the month following the procedure in § 63.827(c)(1).

(iv) The affected source is in compliance for the month if the mass of organic HAP used does not exceed eight percent of the mass of volatile matter used.

§ 63.825 Standards: Product and packaging rotogravure and wide-web flexographic printing.

(a) Each owner or operator of any product and packaging rotogravure or wide-web flexographic printing affected source that is subject to the requirements of this subpart shall comply with these requirements on and after the compliance dates as specified in § 63.826 of this subpart.

(b) Each product and packaging rotogravure or wide-web flexographic printing affected source shall limit emissions to no more than five percent of the organic HAP applied for the month; or to no more than four percent of the mass of inks, coatings, varnishes, adhesives, primers, solvents, reducers, thinners, and other materials applied for the month; or to no more than 20 percent of the mass of solids applied for the month; or to a calculated equivalent allowable mass based on the organic HAP and solids contents of the inks, coatings, varnishes, adhesives, primers, solvents, reducers, thinners, and other materials applied for the month. The owner or operator of each product and packaging rotogravure or wide-web flexographic printing affected source shall demonstrate compliance with this standard by following one of the procedures in paragraphs (b)(1) through (b)(10) of this section:

(1) Demonstrate that each ink, coating, varnish, adhesive, primer, solvent, diluent, reducer, thinner, and other material applied during the month contains no more than 0.04 weight-fraction organic HAP, on an as-purchased basis, as determined in accordance with § 63.827(b)(2).

(2) Demonstrate that each ink, coating, varnish, adhesive, primer, and other solids-containing material applied during the month contains no more than 0.04 weight-fraction organic HAP, on a monthly average as-applied basis as determined in accordance with paragraphs (b)(2)(i)–(ii) of this section. The owner or operator shall calculate the as-applied HAP content of materials which are reduced, thinned, or diluted prior to application, as follows:

(i) Determine the organic HAP content of each ink, coating, varnish, adhesive, primer, solvent, diluent, reducer, thinner, and other material applied on an as-purchased basis in accordance with § 63.827(b)(2).

(ii) Calculate the monthly average as-applied organic HAP content, C_{ahi} of each ink, coating, varnish, adhesive, primer, and other solids-containing material using Equation 3.

$$C_{ahi} = \frac{\left(C_{hi}M_i + \sum_{j=1}^{q} C_{hij}M_{ij}\right)}{M_i + \sum_{j=1}^{q} M_{ij}} \qquad \text{Eq 3}$$

(3)(i) Demonstrate that each ink, coating, varnish, adhesive, primer, and other solids-containing material applied, either

(A) Contains no more than 0.04 weight-fraction organic HAP on a monthly average as-applied basis, or

(B) Contains no more than 0.20 kg of organic HAP per kg of solids applied, on a monthly average as-applied basis.

(ii) The owner or operator may demonstrate compliance in accordance with paragraphs (b)(3)(ii) (A)–(C) of this section.

(A) Use the procedures of paragraph (b)(2) of this section to determine which materials meet the requirements of paragraph (b)(3)(i)(A) of this section,

(B) Determine the as-applied solids content following the procedure in § 63.827(c)(2) of all materials which do not meet the requirements of paragraph (b)(3)(i)(A) of this section. The owner or operator may calculate the monthly average as-applied solids content of materials which are reduced, thinned, or diluted prior to application, using Equation 4, and

$$C_{asi} = \frac{C_{si}M_i}{M_i + \sum_{j=1}^{q} M_{ij}} \qquad \text{Eq 4}$$

(C) Calculate the as-applied organic HAP to solids ratio, H_{si}, for all materials which do not meet the requirements of paragraph (b)(3)(i)(A) of this section, using Equation 5.

$$H_{si} = \frac{C_{ahi}}{C_{asi}} \qquad \text{Eq 5}$$

(4) Demonstrate that the monthly average as-applied organic HAP content, H_L, of all materials applied is less than 0.04 kg HAP per kg of material applied, as determined by Equation 6.

$$H_L = \frac{\sum_{i=1}^{p} M_i C_{hi} + \sum_{j=1}^{q} M_j C_{hj}}{\sum_{i=1}^{p} M_i + \sum_{j=1}^{q} M_j} \qquad \text{Eq 6}$$

(5) Demonstrate that the monthly average as-applied organic HAP content on the basis of solids applied, H_s, is less than 0.20 kg HAP per kg solids applied as determined by Equation 7.

$$H_S = \frac{\sum_{i=1}^{p} M_i C_{hi} + \sum_{j=1}^{q} M_j C_{hj}}{\sum_{i=1}^{p} M_i C_{si}} \qquad \text{Eq 7}$$

(6) Demonstrate that the total monthly organic HAP applied, H, as determined by Equation 8, is less than the calculated equivalent allowable organic HAP, H_a, as determined by paragraph (e) of this section.

$$H = \sum_{i=1}^{p} M_i C_{hi} + \sum_{j=1}^{q} M_j C_{hj} \qquad \text{Eq 8}$$

(7) Operate a capture system and control device and demonstrate an overall organic HAP control efficiency of at least 95 percent for each month. If the affected source operates more than one capture system or more than one control device, and has only always-controlled work stations, then the owner or operator shall demonstrate compliance in accordance with the provisions of either paragraph (f) or (h) of this section. If the affected source operates one or more never-controlled work stations or one or more intermittently-controllable work stations, then the owner or operator shall demonstrate compliance in accordance with the provisions of paragraph (f) of this section.

Otherwise, the owner or operator shall demonstrate compliance in accordance with the procedure in paragraph (c) of this section when emissions from the affected source are controlled by a solvent recovery device or the procedure in paragraph (d) of this section when emissions are controlled by an oxidizer.

(8) Operate a capture system and control device and limit the organic HAP emission rate to no more than 0.20 kg organic HAP emitted per kg solids applied as determined on a monthly average as-applied basis. If the affected source operates more than one capture system, more than one control device, one or more never-controlled work stations, or one or more intermittently-controllable work stations, then the owner or operator shall demonstrate compliance in accordance with the provisions of paragraph (f) of this section. Otherwise, the owner or operator shall demonstrate compliance following the procedure in paragraph (c) of this section when emissions from the affected source are controlled by a solvent recovery device or the procedure in paragraph (d) of this section when emissions are controlled by an oxidizer.

(9) Operate a capture system and control device and limit the organic HAP emission rate to no more than 0.04 kg organic HAP emitted per kg material applied as determined on a monthly average as-applied basis. If the affected source operates more than one capture system, more than one control device, one or more never-controlled work stations, or one or more intermittently-controllable work stations, then the owner or operator shall demonstrate compliance in accordance with the provisions of paragraph (f) of this section. Otherwise, the owner or operator shall demonstrate compliance following the procedure in paragraph (c) of this section when emissions from the affected source are controlled by a solvent recovery device or the procedure in paragraph (d) of this section when emissions are controlled by an oxidizer.

(10) Operate a capture system and control device and limit the monthly organic HAP emissions to less than the allowable emissions as calculated in accordance with paragraph (e) of this section. If the affected source operates more than one capture system, more than one control device, one or more never-controlled work stations, or one or more intermittently-controllable work stations, then the owner or operator shall demonstrate compliance in accordance with the provisions of paragraph (f) of this section. Otherwise, the owner or operator shall demonstrate compliance following the procedure in paragraph (c) of this section when emissions from the affected source are controlled by a solvent recovery device or the procedure in paragraph (d) of this section when emissions are controlled by an oxidizer.

(c) To demonstrate compliance with the overall organic HAP control efficiency requirement in §63.825(b)(7) or the organic HAP emissions limitation requirements in §63.825(b)(8)–(10), each owner or operator using a solvent recovery device to control emissions shall show compliance by following the procedures in either paragraph (c)(1) or (c)(2) of this section:

(1) Perform a liquid-liquid material balance for each and every month as follows:

(i) Measure the mass of each ink, coating, varnish, adhesive, primer, solvent and other material applied on the press or group of presses controlled by a common solvent recovery device during the month.

(ii) If demonstrating compliance on the basis of organic HAP emission rate based on solids applied, organic HAP emission rate based on material applied or emission of less than the calculated allowable organic HAP, determine the organic HAP content of each ink, coating, varnish, adhesive, primer, solvent, and other material applied during the month following the procedure in §63.827(b)(2).

(iii) Determine the volatile matter content of each ink, coating, varnish, adhesive, primer, solvent, and other material applied during the month following the procedure in §63.827(c)(2).

(iv) If demonstrating compliance on the basis of organic HAP emission rate based on solids applied or emission of less than the calculated allowable organic HAP, determine the solids content of each ink, coating, varnish, adhesive, primer, solvent, and other material applied during the month following the procedure in §63.827(c)(2).

(v) Install, calibrate, maintain, and operate according to the manufacturer's specifications, a device that indicates the cumulative amount of volatile matter recovered by the solvent recovery device on a monthly basis. The device shall be initially certified by the manufacturer to be accurate to within ±2.0 percent.

(vi) Measure the amount of volatile matter recovered for the month.

(vii) Calculate the volatile matter collection and recovery efficiency, R_v, using Equation 9.

$$R_v = 100 \frac{M_{vr}}{\sum_{i=1}^{p} M_i C_{vi} + \sum_{j=1}^{q} M_j} \qquad \text{Eq 9}$$

(viii) If demonstrating compliance on the basis of organic HAP emission rate based on solids applied, organic HAP emission rate based on material applied or emission of less than the calculated allowable organic HAP, calculate the organic HAP emitted during the month, H, using Equation 10.

$$H = \left[1 - \frac{R_v}{100}\right]\left[\sum_{i=1}^{p}\left(C_{hi} M_i + \sum_{j=1}^{q} C_{hij} M_{ij}\right)\right] \qquad \text{Eq 10}$$

(ix) If demonstrating compliance on the basis of organic HAP emission rate based on solids applied, calculate the organic HAP emission rate based on solids applied, L, using Equation 11.

$$L = \frac{H}{\sum_{i=1}^{p} C_{si} M_i} \qquad \text{Eq 11}$$

(x) If demonstrating compliance on the basis of organic HAP emission rate based on materials applied, calculate the organic HAP emission rate based on material applied, S, using Equation 12.

$$S = \frac{H}{\sum_{i=1}^{p}\left[M_i + \sum_{j=1}^{q} M_{ij}\right]} \qquad \text{Eq 12}$$

(xi) The affected source is in compliance if

(A) The organic volatile matter collection and recovery efficiency, R_v, is 95 percent or greater, or

(B) The organic HAP emission rate based on solids applied, L, is 0.20 kg organic HAP per kg solids applied or less, or

(C) the organic HAP emission rate based on material applied, S, is 0.04 kg organic HAP per kg material applied or less, or

(D) the organic HAP emitted during the month, H, is less than the calculated allowable organic HAP, H_a, as determined using paragraph (e) of this section.

(2) Use continuous emission monitors, conduct an initial performance test of capture efficiency, and continuously monitor a site specific operating parameter to assure capture efficiency following the procedures in paragraphs (c)(2)(i) through (c)(2)(xi) of this section:

(i) If demonstrating compliance on the basis of organic HAP emission rate based on solids applied, organic HAP emission rate based on materials applied, or emission of less than the calculated allowable organic HAP, measure the mass of each ink, coating, varnish, adhesive, primer, solvent, and other material applied on the press or group of presses controlled by a common control device during the month.

(ii) If demonstrating compliance on the basis of organic HAP emission rate based on solids applied, organic HAP emission rate based on material applied or emission of less than the calculated allowable organic HAP, determine the organic HAP content of each ink, coating, varnish, adhesive, primer, solvent, and other material applied

during the month following the procedure in § 63.827(b)(2).

(iii) Install continuous emission monitors to determine the total organic volatile matter mass flow rate (e.g., by determining the concentration of the vent gas in grams per cubic meter, and the volumetric flow rate in cubic meters per second, such that the total organic volatile matter mass flow rate in grams per second can be calculated and summed) at both the inlet to and the outlet from the control device, such that the percent control efficiency (E) of the control device can be calculated for each month.

(iv) If demonstrating compliance on the basis of organic HAP emission rate based on solids applied or emission of less than the calculated allowable organic HAP, determine the solids content of each ink, coating, varnish, adhesive, primer, solvent, and other material applied during the month following the procedure in § 63.827(c)(2).

(v) Install, calibrate, operate and maintain the instrumentation necessary to measure continuously the site-specific operating parameter established in accordance with § 63.828(a)(5) whenever a product and packaging rotogravure or wide-web flexographic printing press is operated.

(vi) Determine the capture efficiency (F) in accordance with § 63.827(e)–(f).

(vii) Calculate the overall organic HAP control efficiency, (R), achieved for each month using Equation 13.

$$R = \frac{EF}{100} \qquad \text{Eq 13}$$

(viii) If demonstrating compliance on the basis of organic HAP emission rate based on solids applied, organic HAP emission rate based on material applied or emission of less than the calculated allowable organic HAP, calculate the organic HAP emitted during the month, H, for each month using Equation 14.

$$H = \left[1 - \left(\frac{E}{100}\,\frac{F}{100}\right)\right]\left[\sum_{i=1}^{p}\left(C_{hi}M_i + \sum_{j=1}^{q} C_{hij}M_{ij}\right)\right] \qquad \text{Eq 14}$$

(ix) If demonstrating compliance on the basis of organic HAP emission rate based on solids applied, calculate the organic HAP emission rate based on solids applied, L, using Equation 15.

$$L = \frac{H}{\sum_{i=1}^{p} C_{si}M_i} \qquad \text{Eq 15}$$

(x) If demonstrating compliance on the basis of organic HAP emission rate based on materials applied, calculate the organic HAP emission rate based on material applied, S, using Equation 16.

$$S = \frac{H}{\sum_{i=1}^{p}\left[M_i + \sum_{j=1}^{q} M_{ij}\right]} \qquad \text{Eq 16}$$

(xi) The affected source is in compliance if the capture system operating parameter is operated at an average value greater than or less than (as appropriate) the operating parameter value established in accordance with § 63.828(a)(5) for each three hour period, and

(A) The organic volatile matter collection and recovery efficiency, R_v, is 95 percent or greater, or

(B) The organic HAP emission rate based on solids applied, L, is 0.20 kg organic HAP per kg solids applied or less, or

(C) The organic HAP emission rate based on material applied, S, is 0.04 kg organic HAP per kg material applied or less, or

(D) The organic HAP emitted during the month, H, is less than the calculated allowable organic HAP, H_a, as determined using paragraph (e) of this section.

(d) To demonstrate compliance with the overall organic HAP control efficiency requirement in § 63.825(b)(7) or the overall organic HAP emission rate limitation requirements in § 63.825(b)(8)–(10), each owner or operator using an oxidizer to control emissions shall show compliance by following the procedures in either paragraph (d)(1) or (d)(2) of this section:

(1) demonstrate initial compliance through performance tests of capture efficiency and control device efficiency and continuing compliance through continuous monitoring of capture system and control device operating parameters following the procedures in paragraph (d)(1)(i) through (d)(1)(xi) of this section:

(i) Determine the oxidizer destruction efficiency (E) using the procedure in § 63.827(d).

(ii) Determine the capture system capture efficiency (F) in accordance with § 63.827(e)–(f).

(iii) Calculate the overall organic HAP control efficiency, (R), achieved using Equation 13.

(iv) If demonstrating compliance on the basis of organic HAP emission rate based on solids applied, organic HAP emission rate based on materials applied or emission of less than the calculated allowable organic HAP, measure the mass of each ink, coating, varnish, adhesive, primer, solvent, and other material applied on the press or group of presses controlled by a common solvent recovery device during the month.

(v) If demonstrating compliance on the basis of organic HAP emission rate based on solids applied, organic HAP emission rate based on material applied or emission of less than the calculated allowable organic HAP, determine the organic HAP content of each ink, coating, varnish, adhesive, primer, solvent, and other material applied during the month following the procedure in § 63.827(b)(2).

(vi) If demonstrating compliance on the basis of organic HAP emission rate based on solids applied or emission of less than the calculated allowable organic HAP, determine the solids content of each ink, coating, varnish, adhesive, primer, solvent, and other material applied during the month following the procedure in § 63.827(c)(2).

(vii) If demonstrating compliance on the basis of organic HAP emission rate based on solids applied, organic HAP emission rate based on material applied or emission of less than the calculated allowable organic HAP, calculate the organic HAP emitted during the month, H, for each month using Equation 14.

(viii) If demonstrating compliance on the basis of organic HAP emission rate based on solids applied, calculate the organic HAP emission rate based on solids applied, L, for each month using Equation 15.

(ix) If demonstrating compliance on the basis of organic HAP emission rate based on materials applied, calculate the organic HAP emission rate based on material applied, S, using Equation 16.

(x) Install, calibrate, operate and maintain the instrumentation necessary to measure continuously the site-specific operating parameters established in accordance with § 63.828(a)(4)–(5) whenever a product and packaging rotogravure or wide-web flexographic press is operating.

(xi) The affected source is in compliance, if the oxidizer is operated such that the average operating parameter value is greater than the operating parameter value established in accordance with § 63.828(a)(4) for each three-hour period, and the capture system operating parameter is operated at an average value greater than or less than (as appropriate) the operating parameter value established in accordance with § 63.828(a)(5) for each three hour period, and

(A) The overall organic HAP control efficiency, R, is 95 percent or greater, or

(B) The organic HAP emission rate based on solids applied, L, is 0.20 kg organic HAP per kg solids applied or less, or

(C) The organic HAP emission rate based on material applied, S, is 0.04 kg organic HAP per kg material applied or less, or

(D) The organic HAP emitted during the month, H, is less than the calculated allowable organic HAP, H_a, as

determined using paragraph (e) of this section.

(2) Use continuous emission monitors, conduct an initial performance test of capture efficiency, and continuously monitor a site specific operating parameter to assure capture efficiency. Compliance shall be demonstrated in accordance with the requirements of paragraph (c)(2) of this section.

(e) Owners or operators may calculate the monthly allowable HAP emissions, H_a, for demonstrating compliance in accordance with paragraph (b)(6), (c)(1)(xi)(D), (c)(2)(xi)(D), or (d)(1)(xi)(D) of this section as follows:

(1) Determine the as-purchased mass of each ink, coating, varnish, adhesive, primer, and other solids-containing material applied each month, M_i.

(2) Determine the as-purchased solids content of each ink, coating, varnish, adhesive, primer, and other solids-containing material applied each month, in accordance with § 63.827(c)(2), C_{si}.

(3) Determine the as-purchased mass fraction of each ink, coating, varnish, adhesive, primer, and other solids-containing material which was applied at 20 weight-percent or greater solids content, on an as-applied basis, G_i.

(4) Determine the total mass of each solvent, diluent, thinner, or reducer added to materials which were applied at less than 20 weight-percent solids content, on an as-applied basis, each month, M_{Lj}.

(5) Calculate the monthly allowable HAP emissions, H_a, using Equation 17.

$$H_a = 0.20\left[\sum_{i=1}^{p} M_i G_i C_{si}\right] + 0.04\left[\sum_{i=1}^{p} M_i\left(1-G_i\right) + \sum_{j=1}^{q} M_{Lj}\right] \qquad \text{Eq 17}$$

(f) Owners or operators of product and packaging rotogravure or wide-web flexographic printing presses shall demonstrate compliance according to the procedures in paragraphs (f)(1) through (f)(7) of this section if the affected source operates more than one capture system, more than one control device, one or more never-controlled work stations, or one or more intermittently-controllable work stations.

(1) The owner or operator of each solvent recovery system used to control one or more product and packaging rotogravure or wide-web flexographic presses for which the owner or operator chooses to comply by means of a liquid-liquid mass balance shall determine the organic HAP emissions for those presses controlled by that solvent recovery system either

(i) in accordance with paragraphs (c)(1)(i)–(iii) and (c)(1)(v)–(viii) of this section if the presses controlled by that solvent recovery system have only always-controlled work stations, or

(ii) in accordance with paragraphs (c)(1)(ii)–(iii), (c)(1)(v)–(vi), and (g) of this section if the presses controlled by that solvent recovery system have one or more never-controlled or intermittently-controllable work stations.

(2) The owner or operator of each solvent recovery system used to control one or more product and packaging rotogravure or wide-web flexographic presses, for which the owner or operator chooses to comply by means of an initial test of capture efficiency, continuous emission monitoring of the control device, and continuous monitoring of a capture system operating parameter, shall

(i) For each capture system delivering emissions to that solvent recovery system, monitor an operating parameter established in accordance with § 63.828(a)(5) to assure capture system efficiency, and

(ii) Determine the organic HAP emissions for those presses served by each capture system delivering emissions to that solvent recovery system either

(A) In accordance with paragraphs (c)(2)(i)–(iii) and (c)(2)(v)–(viii) of this section if the presses served by that capture system have only always-controlled work stations, or

(B) In accordance with paragraphs (c)(2)(ii)–(iii), (c)(2)(v)–(vii), and (g) of

this section if the presses served by that capture system have one or more never-controlled or intermittently-controllable work stations.

(3) The owner or operator of each oxidizer used to control emissions from one or more product and packaging rotogravure or wide-web flexographic presses choosing to demonstrate compliance through performance tests of capture efficiency and control device efficiency and continuing compliance through continuous monitoring of capture system and control device operating parameters, shall

(i) Monitor an operating parameter established in accordance with §63.828(a)(4) to assure control device efficiency, and

(ii) For each capture system delivering emissions to that oxidizer, monitor an operating parameter established in accordance with §63.828(a)(5) to assure capture efficiency, and

(iii) Determine the organic HAP emissions for those presses served by each capture system delivering emissions to that oxidizer either

(A) In accordance with paragraphs (d)(1)(i)–(v) and (d)(1)(vii) of this section if the presses served by that capture system have only always-controlled work stations, or

(B) In accordance with paragraphs (d)(1)(i)–(iii), (d)(1)(v), and (g) of this section if the presses served by that capture system have one or more never-controlled or intermittently-controllable work stations.

(4) The owner or operator of each oxidizer used to control emissions from one or more product and packaging rotogravure or wide-web flexographic presses choosing to demonstrate compliance through an initial capture efficiency test, continuous emission monitoring of the control device and continuous monitoring of a capture system operating parameter, shall

(i) For each capture system delivering emissions to that oxidizer, monitor an operating parameter established in accordance with §63.828(a)(5) to assure capture efficiency, and

(ii) Determine the organic HAP emissions for those presses served by each capture system delivering emissions to that oxidizer either

(A) In accordance with paragraphs (c)(2)(i)–(iii) and (c)(2)(v)–(viii) of this section if the presses served by that capture system have only always-controlled work stations, or

(B) In accordance with paragraphs (c)(2)(ii)–(iii), (c)(2)(v)–(vii), and (g) of this section if the presses served by that capture system have one or more never-controlled or intermittently-controllable work stations.

(5) The owner or operator of one or more uncontrolled product and packaging rotogravure or wide-web flexographic printing presses shall determine the organic HAP applied on those presses using Equation 8. The organic HAP emitted from an uncontrolled press is equal to the organic HAP applied on that press.

(6) If demonstrating compliance on the basis of organic HAP emission rate based on solids applied or emission of less than the calculated allowable organic HAP, the owner or operator shall determine the solids content of each ink, coating, varnish, adhesive, primer, solvent and other material applied during the month following the procedure in §63.827(c)(2).

(7) The owner or operator shall determine the organic HAP emissions for the affected source for the month by summing all organic HAP emissions calculated according to paragraphs (f)(1), (f)(2)(ii), (f)(3)(iii), (f)(4)(ii), and (f)(5) of this section. The affected source is in compliance for the month, if all operating parameters required to be monitored under paragraphs (f)(2)–(4) of this section were maintained at the appropriate values, and

(i) The total mass of organic HAP emitted by the affected source was not more than four percent of the total mass of inks, coatings, varnishes, adhesives, primers, solvents, diluents, reducers, thinners and other materials applied by the affected source, or

(ii) The total mass of organic HAP emitted by the affected source was not more than 20 percent of the total mass of solids applied by the affected source, or

(iii) The total mass of organic HAP emitted by the affected source was not more than the equivalent allowable organic HAP emissions for the affected

source, H_a, calculated in accordance with paragraph (e) of this section, or

(iv) The total mass of organic HAP emitted by the affected source was not more than five percent of the total mass of organic HAP applied by the affected source. The total mass of organic HAP applied by the affected source in the month shall be determined by the owner or operator using Equation 8.

(g) Owners or operators determining organic HAP emissions from a press or group of presses having one or more never-controlled or intermittently-controllable work stations and using the procedures specified in paragraphs (f)(1)(ii), (f)(2)(ii)(B), (f)(3)(iii)(B), or (f)(4)(ii)(B) of this section shall for that press or group of presses:

(1) Determine the sum of the mass of all inks, coatings, varnishes, adhesives, primers, and other solids-containing materials which are applied on intermittently-controllable work stations in bypass mode and the mass of all inks, coatings, varnishes, adhesives, primers, and other solids-containing materials which are applied on never-controlled work stations during the month, M_{Bi}.

(2) Determine the sum of the mass of all solvents, reducers, thinners, and other diluents which are applied on intermittently-controllable work stations in bypass mode and the mass of all solvents, reducers, thinners, and other diluents which are applied on never-controlled work stations during the month, M_{Bj}.

(3) Determine the sum of the mass of all inks, coatings, varnishes, adhesives, primers, and other solids-containing materials which are applied on intermittently-controllable work stations in controlled mode and the mass of all inks, coatings, varnishes, adhesives, primers, and other solids-containing materials which are applied on always-controlled work stations during the month, M_{Bj}.

(4) Determine the sum of the mass of all solvents, reducers, thinners, and other diluents which are applied on intermittently-controllable work stations in controlled mode and the mass of all solvents, reducers, thinners, and other diluents which are applied on always-controlled work stations during the month, M_{Cj}.

(5) For each press or group of presses for which the owner or operator uses the provisions of paragraph (f)(1)(ii) of this section, the owner or operator shall calculate the organic HAP emitted during the month using Equation 18.

$$H = \left[\sum_{i=1}^{p} M_{Ci}C_{hi} + \sum_{j=1}^{q} M_{Cj}C_{hj}\right]\left[1 - \frac{M_{vr}}{\sum_{i=1}^{p} M_{Ci}C_{vi} + \sum_{j=1}^{q} M_{Cj}}\right] + \left[\sum_{i=1}^{p} M_{Bi}C_{hi} + \sum_{j=1}^{q} M_{Bj}C_{hj}\right] \qquad \text{Eq 18}$$

(6) For each press or group of presses for which the owner or operator uses the provisions of paragraphs (f)(2)(ii)(B), (f)(3)(iii)(B), or (f)(4)(ii)(B) of this section, the owner or operator shall calculate the organic HAP emitted during the month using Equation (19).

$$H = \left[\sum_{i=1}^{p} M_{Ci}C_{hi} + \sum_{j=1}^{q} M_{Cj}C_{hj}\right]\left[1 - \left(\frac{E}{100}\,\frac{F}{100}\right)\right] + \left[\sum_{i=1}^{p} M_{Bi}C_{hi} + \sum_{j=1}^{q} M_{Bj}C_{hj}\right] \qquad \text{Eq 19}$$

(h) If the affected source operates more than one capture system or more than one control device, and has no never-controlled work stations and no intermittently-controllable work stations, then the affected source is in compliance with the 95 percent overall organic HAP control efficiency requirement for the month if for each press or group of presses controlled by a common control device:

(1) The volatile matter collection and recovery efficiency, R_v, as determined by paragraphs (c)(1)(i), (c)(1)(iii), and (c)(1)(v)–(vii) of this section is equal to or greater than 95 percent, or

(2) The overall organic HAP control efficiency as determined by paragraphs (c)(2)(iii) and (c)(2)(v)–(vii) of this section for each press or group of presses served by that control device and a common capture system is equal to or greater than 95 percent and the average capture system operating parameter value for each capture system serving that control device is greater than or less than (as appropriate) the operating parameter value established for that capture system in accordance with § 63.828(a)(5) for each three hour period, or

(3) The overall organic HAP control efficiency as determined by paragraphs (d)(1)(i)–(iii) and (d)(1)(x) of this section for each press or group of presses served by that control device and a common capture system is equal to or greater than 95 percent, the oxidizer is operated such that the average operating parameter value is greater than the operating parameter value established in accordance with § 63.828(a)(4) for each three hour period, and the average capture system operating parameter value for each capture system serving that control device is greater than or less than (as appropriate) the operating parameter value established for that capture system in accordance with § 63.828(a)(5) for each three hour period.

§ 63.826 Compliance dates.

(a) The compliance date for an owner or operator of an existing affected source subject to the provisions of this subpart is May 30, 1999.

(b) The compliance date for an owner or operator of a new affected source subject to the provisions of this subpart is immediately upon start-up of the affected source, or May 30, 1996, whichever is later.

(c) Affected sources which have undergone reconstruction are subject to the requirements for new affected sources. The costs associated with the purchase and installation of air pollution control equipment are not considered in determining whether the affected source has been reconstructed. Additionally, the costs of retrofitting and replacement of equipment that is installed specifically to comply with this subpart are not considered reconstruction costs.

§ 63.827 Performance test methods.

(a) An owner or operator using a control device to comply with the requirements of §§ 63.824–63.825 is not required to conduct an initial performance test to demonstrate compliance if one or more of the criteria in paragraphs (a)(1) through (a)(3) of this section are met:

(1) A control device that is in operation prior to May 30, 1996, does not need to be tested if

(i) It is equipped with continuous emission monitors for determining inlet and outlet total organic volatile matter concentration, and capture efficiency has been determined in accordance with the requirements of this subpart, such that an overall HAP control efficiency can be calculated, and

(ii) The continuous emission monitors are used to demonstrate continuous compliance in accordance with § 63.828, or

(2) The owner or operator has met the requirements of either § 63.7(e)(2)(iv) or § 63.7(h), or

(3) The control device is a solvent recovery system and the owner or operator chooses to comply by means of a monthly liquid-liquid material balance.

(b) Determination of the organic HAP content of inks, coatings, varnishes, adhesives, primers, solvents, thinners, reducers, diluents, and other materials for the purpose of meeting the requirements of § 63.824 shall be conducted according to paragraph (b)(1) of this section. Determination of

the organic HAP content of inks, coatings, varnishes, adhesives, primers, solvents, thinners, reducers, diluents, and other materials for the purpose of meeting the requirements of §63.825 shall be conducted according to paragraph (b)(2) of this section.

(1) Each owner or operator of a publication rotogravure facility shall determine the organic HAP weight-fraction of each ink, coating, varnish, adhesive, primer, solvent, and other material used in a publication rotogravure affected source by following one of the procedures in paragraphs (b)(1)(i) through (b)(1)(iii) of this section:

(i) The owner or operator may test the material in accordance with Method 311 of appendix A of this part 63. The Method 311 determination may be performed by the manufacturer of the material and the results provided to the owner or operator. If these values cannot be determined using Method 311, the owner or operator shall submit an alternative technique for determining their values for approval by the Administrator. The recovery efficiency of the technique must be determined for all of the target organic HAP and a correction factor, if necessary, must be determined and applied.

(ii) The owner or operator may determine the volatile matter content of the material in accordance with §63.827(c)(1) and use this value for the organic HAP content for all compliance purposes.

(iii) The owner or operator may, except as noted in paragraph (b)(1)(iv) of this section, rely on formulation data provided by the manufacturer of the material on a CPDS if

(A) The manufacturer has included in the organic HAP content determination all HAP present at a level greater than 0.1 percent in any raw material used, weighted by the mass fraction of each raw material used in the material, and

(B) The manufacturer has determined the HAP content of each raw material present in the formulation by Method 311 of appendix A of this part 63, or by an alternate method approved by the Administrator, or by reliance on a CPDS from a raw material supplier prepared in accordance with §63.827(b)(1)(iii)(A).

(iv) In the event of any inconsistency between the Method 311 of appendix A of this part 63 test data and formulation data, that is, if the Method 311 test value is higher, the Method 311 test data shall govern, unless after consultation, an owner or operator demonstrates to the satisfaction of the enforcement authority that the formulation data are correct.

(2) Each owner or operator of a product and packaging rotogravure or wide-web flexographic printing facility shall determine the organic HAP weight fraction of each ink, coating, varnish, adhesive, primer, solvent, thinner, reducer, diluent, and other material applied by following one of the procedures in paragraphs (b)(2)(i) through (b)(2)(iii) of this section:

(i) The owner or operator may test the material in accordance with Method 311 of appendix A of this part 63. The Method 311 determination may be performed by the manufacturer of the material and the results provided to the owner or operator. If these values cannot be determined using Method 311, the owner or operator shall submit an alternative technique for determining their values for approval by the Administrator. The recovery efficiency of the technique must be determined for all of the target organic HAP and a correction factor, if necessary, must be determined and applied.

(ii) The owner or operator may determine the volatile matter content of the material in accordance with §63.827(c)(2) and use this value for the organic HAP content for all compliance purposes.

(iii) The owner or operator may, except as noted in paragraph (b)(2)(iv) of this section, rely on formulation data provided by the manufacturer of the material on a CPDS if

(A) The manufacturer has included in the organic HAP content determination, all organic HAP present at a level greater than 0.1 percent in any raw material used, weighted by the mass fraction of each raw material used in the material, and

(B) The manufacturer has determined the organic HAP content of each raw material present in the formulation by Method 311 of appendix A of this part 63, or, by an alternate method approved

by the Administrator, or, by reliance on a CPDS from a raw material supplier prepared in accordance with §63.827(b)(2)(iii)(A).

(iv) In the event of any inconsistency between the Method 311 of appendix A of this part 63 test data and a facility's formulation data, that is, if the Method 311 test value is higher, the Method 311 test data shall govern, unless after consultation, an owner or operator demonstrates to the satisfaction of the enforcement authority that the formulation data are correct.

(c) Determination by the owner or operator of the volatile matter content of inks, coatings, varnishes, adhesives, primers, solvents, reducers, thinners, diluents, and other materials used for the purpose of meeting the requirements of §63.824 shall be conducted according to paragraph (c)(1) of this section. Determination by the owner or operator of the volatile matter and solids content of inks, coatings, varnishes, adhesives, primers, solvents, reducers, thinners, diluents, and other materials applied for the purpose of meeting the requirements of §63.825 shall be conducted according to paragraph (c)(2) of this section.

(1) Each owner or operator of a publication rotogravure facility shall determine the volatile matter weight-fraction of each ink, coating, varnish, adhesive, primer, solvent, reducer, thinner, diluent, and other material used using Method 24A of 40 CFR part 60, appendix A. The Method 24A determination may be performed by the manufacturer of the material and the results provided to the owner or operator. If these values cannot be determined using Method 24A, the owner or operator shall submit an alternative technique for determining their values for approval by the Administrator. The owner or operator may rely on formulation data, subject to the provisions of paragraph (c)(3) of this section.

(2) Each owner or operator of a product and packaging rotogravure or wide-web flexographic printing facility shall determine the volatile matter and solids weight-fraction of each ink, coating, varnish, adhesive, primer, solvent, reducer, thinner, diluent, and other material applied using Method 24 of 40 CFR part 60, appendix A. The Method 24 determination may be performed by the manufacturer of the material and the results provided to the owner or operator. If these values cannot be determined using Method 24, the owner or operator shall submit an alternative technique for determining their values for approval by the Administrator. The owner or operator may rely on formulation data, subject to the provisions of paragraph (c)(3) of this section.

(3) Owners or operators may determine the volatile matter content of materials based on formulation data, and may rely on volatile matter content data provided by material suppliers. In the event of any inconsistency between the formulation data and the results of Test Methods 24 or 24A of 40 CFR part 60, appendix A, the applicable test method shall govern, unless after consultation, the owner or operator can demonstrate to the satisfaction of the enforcement agency that the formulation data are correct.

(d) A performance test of a control device to determine destruction efficiency for the purpose of meeting the requirements of §§63.824–63.825 shall be conducted by the owner or operator in accordance with the following:

(1) An initial performance test to establish the destruction efficiency of an oxidizer and the associated combustion zone temperature for a thermal oxidizer and the associated catalyst bed inlet temperature for a catalytic oxidizer shall be conducted and the data reduced in accordance with the following reference methods and procedures:

(i) Method 1 or 1A of 40 CFR part 60, appendix A is used for sample and velocity traverses to determine sampling locations.

(ii) Method 2, 2A, 2C, or 2D of 40 CFR part 60, appendix A is used to determine gas volumetric flow rate.

(iii) Method 3 of 40 CFR part 60, appendix A is used for gas analysis to determine dry molecular weight.

(iv) Method 4 of 40 CFR part 60, appendix A is used to determine stack gas moisture.

(v) Methods 2, 2A, 3, and 4 of 40 CFR part 60, appendix A shall be performed, as applicable, at least twice during each test period.

(vi) Method 25 of 40 CFR part 60, Appendix A, shall be used to determine organic volatile matter concentration, except as provided in paragraphs (d)(1)(vi)(A)–(C) of this section. The owner or operator shall submit notice of the intended test method to the Administrator for approval along with notice of the performance test required under §63.7(c). The owner or operator may use Method 25A of 40 CFR part 60, appendix A, if

(A) An exhaust gas organic volatile matter concentration of 50 parts per million by volume (ppmv) or less is required to comply with the standards of §§63.824–63.825, or

(B) The organic volatile matter concentration at the inlet to the control system and the required level of control are such to result in exhaust gas organic volatile matter concentrations of 50 ppmv or less, or

(C) Because of the high efficiency of the control device, the anticipated organic volatile matter concentration at the control device exhaust is 50 ppmv or less, regardless of inlet concentration.

(vii) Each performance test shall consist of three separate runs; each run conducted for at least one hour under the conditions that exist when the affected source is operating under normal operating conditions. For the purpose of determining organic volatile matter concentrations and mass flow rates, the average of results of all runs shall apply.

(viii) Organic volatile matter mass flow rates shall be determined using Equation 20:

$$M_f = Q_{sd}\left[\sum_{i=1}^{n} C_i MW_i\right][0.0416]\left[10^{-6}\right] \qquad \text{Eq 20}$$

(ix) Emission control device efficiency shall be determined using Equation 21:

$$E = \frac{M_{fi} - M_{fo}}{M_{fi}} \qquad \text{Eq 21}$$

(2) The owner or operator shall record such process information as may be necessary to determine the conditions of the performance test. Operations during periods of start-up, shutdown, and malfunction shall not constitute representative conditions for the purpose of a performance test.

(3) For the purpose of determining the value of the oxidizer operating parameter that will demonstrate continuing compliance, the time-weighted average of the values recorded during the performance test shall be computed. For an oxidizer other than catalytic oxidizer, the owner or operator shall establish as the operating parameter the minimum combustion temperature. For a catalytic oxidizer, the owner or operator shall establish as the operating parameter the minimum gas temperature upstream of the catalyst bed. These minimum temperatures are the operating parameter values that demonstrate continuing compliance with the requirements of §§63.824–63.825.

(e) A performance test to determine the capture efficiency of each capture system venting organic emissions to a control device for the purpose of meeting the requirements of §§63.824(b)(1)(ii), 63.824(b)(2), 63.825(c)(2), 63.825(d)(1)–(2), 63.825(f)(2)–(4), or 63.825(h)(2)–(3) shall be conducted by the owner or operator in accordance with the following:

(1) For permanent total enclosures, capture efficiency shall be assumed as 100 percent. Procedure T—Criteria for and Verification of a Permanent or Temporary Total Enclosure as found in appendix B to §52.741 of part 52 of this chapter shall be used to confirm that an enclosure meets the requirements for permanent total enclosure.

(2) For temporary total enclosures, the capture efficiency shall be determined according to the protocol specified in §52.741(a)(4)(iii)(B) of part 52 of this chapter. The owner or operator

may exclude never-controlled work stations from such capture efficiency determinations.

(f) As an alternative to the procedures specified in § 63.827(e) an owner or operator required to conduct a capture efficiency test may use any capture efficiency protocol and test methods that satisfy the criteria of either the Data Quality Objective (DQO) or the Lower Confidence Limit (LCL) approach as described in Appendix A of this subpart. The owner or operator may exclude never-controlled work stations from such capture efficiency determinations.

§ 63.828 Monitoring requirements.

(a) Following the date on which the initial performance test of a control device is completed, to demonstrate continuing compliance with the standard, the owner or operator shall monitor and inspect each control device required to comply with §§ 63.824–63.825 to ensure proper operation and maintenance by implementing the applicable requirements in paragraph (a)(1) through (a)(5) of this section.

(1) Owners or operators of product and packaging rotogravure or wide-web flexographic presses with intermittently-controllable work stations shall follow one of the procedures in paragraphs (a)(1)(i) through (a)(1)(iv) of this section for each dryer associated with such a work station:

(i) Install, calibrate, maintain, and operate according to the manufacturer's specifications a flow control position indicator that provides a record indicating whether the exhaust stream from the dryer was directed to the control device or was diverted from the control device. The time and flow control position must be recorded at least once per hour, as well as every time the flow direction is changed. The flow control position indicator shall be installed at the entrance to any bypass line that could divert the exhaust stream away from the control device to the atmosphere.

(ii) Secure any bypass line valve in the closed position with a car-seal or a lock-and-key type configuration; a visual inspection of the seal or closure mechanism shall be performed at least once every month to ensure that the valve or damper is maintained in the closed position and the exhaust stream is not diverted through the bypass line.

(iii) Ensure that any bypass line valve or damper is in the closed position through continuous monitoring of valve position. The monitoring system shall be inspected at least once every month to ensure that it is functioning properly.

(iv) Use an automatic shutdown system in which the press is stopped when flow is diverted away from the control device to any bypass line. The automatic system shall be inspected at least once every month to ensure that it is functioning properly.

(2) Compliance monitoring shall be subject to the provisions of paragraphs (a)(2)(i) and (a)(2)(ii) of this section, as applicable.

(i) All continuous emission monitors shall comply with performance specifications (PS) 8 or 9 of 40 CFR part 60, appendix B, as appropriate. The requirements of appendix F of 40 CFR part 60 shall also be followed. In conducting the quarterly audits required by appendix F, owners or operators must challenge the monitors with compounds representative of the gaseous emission stream being controlled.

(ii) All temperature monitoring equipment shall be installed, calibrated, maintained, and operated according to manufacturers specifications. The calibration of the chart recorder, data logger, or temperature indicator shall be verified every three months; or the chart recorder, data logger, or temperature indicator shall be replaced. The replacement shall be done either if the owner or operator chooses not to perform the calibration, or if the equipment cannot be calibrated properly.

(3) An owner or operator complying with §§ 63.824–63.825 through continuous emission monitoring of a control device shall install, calibrate, operate, and maintain continuous emission monitors to measure the total organic volatile matter concentration at both the control device inlet and the outlet.

(4) An owner or operator complying with the requirements of §§ 63.824–63.825 through the use of an oxidizer and demonstrating continuous compliance

through monitoring of an oxidizer operating parameter shall:

(i) For an oxidizer other than a catalytic oxidizer, install, calibrate, operate, and maintain a temperature monitoring device equipped with a continuous recorder. The device shall have an accuracy of ±1 percent of the temperature being monitored in °C or ±1 °C, whichever is greater. The thermocouple or temperature sensor shall be installed in the combustion chamber at a location in the combustion zone.

(ii) For a catalytic oxidizer, install, calibrate, operate, and maintain a temperature monitoring device equipped with a continuous recorder. The device shall be capable of monitoring temperature with an accuracy of ±1 percent of the temperature being monitored in °C or ±1 °C, whichever is greater. The thermocouple or temperature sensor shall be installed in the vent stream at the nearest feasible point to the catalyst bed inlet.

(5) An owner or operator complying with the requirements of §§ 63.824–63.825 through the use of a control device and demonstrating continuous compliance by monitoring an operating parameter to ensure that the capture efficiency measured during the initial compliance test is maintained, shall:

(i) Submit to the Administrator with the compliance status report required by § 63.9(h) of the General Provisions, a plan that

(A) Identifies the operating parameter to be monitored to ensure that the capture efficiency measured during the initial compliance test is maintained,

(B) Discusses why this parameter is appropriate for demonstrating ongoing compliance, and

(C) Identifies the specific monitoring procedures;

(ii) Set the operating parameter value, or range of values, that demonstrate compliance with §§ 63.824–63.825, and

(iii) Conduct monitoring in accordance with the plan submitted to the Administrator unless comments received from the Administrator require an alternate monitoring scheme.

(b) Any excursion from the required operating parameters which are monitored in accordance with paragraphs (a)(4) and (a)(5) of this section, unless otherwise excused, shall be considered a violation of the emission standard.

§ 63.829 Recordkeeping requirements.

(a) The recordkeeping provisions of 40 CFR part 63 subpart A of this part that apply and those that do not apply to owners and operators of affected sources subject to this subpart are listed in Table 1 of this subpart.

(b) Each owner or operator of an affected source subject to this subpart shall maintain the records specified in paragraphs (b)(1) through (b)(3) of this section on a monthly basis in accordance with the requirements of § 63.10(b)(1) of this part:

(1) Records specified in § 63.10(b)(2) of this part, of all measurements needed to demonstrate compliance with this standard, such as continuous emission monitor data, control device and capture system operating parameter data, material usage, HAP usage, volatile matter usage, and solids usage that support data that the source is required to report.

(2) Records specified in § 63.10(b)(3) of this part for each applicability determination performed by the owner or operator in accordance with the requirements of § 63.820(a) of this subpart, and

(3) Records specified in § 63.10(c) of this part for each continuous monitoring system operated by the owner or operator in accordance with the requirements of § 63.828(a) of this subpart.

(c) Each owner or operator of an affected source subject to this subpart shall maintain records of all liquid-liquid material balances performed in accordance with the requirements of §§ 63.824–63.825 of this subpart. The records shall be maintained in accordance with the requirements of § 63.10(b) of this part.

(d) The owner or operator of each facility which commits to the criteria of § 63.820(a)(2) shall maintain records of all required measurements and calculations needed to demonstrate compliance with these criteria, including the mass of all HAP containing materials used and the mass fraction of HAP present in each HAP containing material used, on a monthly basis.

(e) The owner or operator of each facility which meets the limits and criteria of §63.821(b)(1) shall maintain records as required in paragraph (e)(1) of this section. The owner or operator of each facility which meets the limits and criteria of §63.821(b)(2) shall maintain records as required in paragraph (e)(2) of this section. Owners or operators shall maintain these records for five years, and upon request, submit them to the Administrator.

(1) For each facility which meets the criteria of §63.821(b)(1), the owner or operator shall maintain records of the total volume of each material applied on product and packaging rotogravure or wide-web flexographic printing presses during each month.

(2) For each facility which meets the criteria of §63.821(b)(2), the owner or operator shall maintain records of the total volume and organic HAP content of each material applied on product and packaging rotogravure or wide-web flexographic printing presses during each month.

(f) The owner or operator choosing to exclude from an affected source, a product and packaging rotogravure or wide-web flexographic press which meets the limits and criteria of §63.821(a)(2)(ii)(A) shall maintain the records specified in paragraphs (f)(1) and (f)(2) of this section for five years and submit them to the Administrator upon request:

(1) The total mass of each material applied each month on the press, including all inboard and outboard stations, and

(2) The total mass of each material applied each month on the press by product and packaging rotogravure or wide-web flexographic printing operations.

§63.830 Reporting requirements.

(a) The reporting provisions of 40 CFR part 63 subpart A of this part that apply and those that do not apply to owners and operators of affected sources subject to this subpart are listed in Table 1 of this subpart.

(b) Each owner or operator of an affected source subject to this subpart shall submit the reports specified in paragraphs (b)(1) through (b)(6) of this section to the Administrator:

(1) An initial notification required in §63.9(b).

(i) Initial notifications for existing sources shall be submitted no later than one year before the compliance date specified in §63.826(a).

(ii) Initial notifications for new and reconstructed sources shall be submitted as required by §63.9(b).

(iii) For the purpose of this subpart, a Title V or part 70 permit application may be used in lieu of the initial notification required under §63.9(b), provided the same information is contained in the permit application as required by §63.9(b), and the State to which the permit application has been submitted has an approved operating permit program under part 70 of this chapter and has received delegation of authority from the EPA.

(iv) Permit applications shall be submitted by the same due dates as those specified for the initial notifications.

(2) A Notification of Performance Tests specified in §63.7 and §63.9(e) of this part. This notification, and the site-specific test plan required under §63.7(c)(2) shall identify the operating parameter to be monitored to ensure that the capture efficiency measured during the performance test is maintained. The operating parameter identified in the site-specific test plan shall be considered to be approved unless explicitly disapproved, or unless comments received from the Administrator require monitoring of an alternate parameter.

(3) A Notification of Compliance Status specified in §63.9(h) of this part.

(4) Performance test reports specified in §63.10(d)(2) of this part.

(5) Start-up, shutdown, and malfunction reports specified in §63.10(d)(5) of this part, except that the provisions in subpart A pertaining to start-ups, shutdowns, and malfunctions do not apply unless a control device is used to comply with this subpart.

(i) If actions taken by an owner or operator during a start-up, shutdown, or malfunction of an affected source (including actions taken to correct a malfunction) are not completely consistent with the procedures specified in the source's start-up, shutdown, and malfunction plan specified in §63.6(e)(3) of this part, the owner or operator

shall state such information in the report. The start-up, shutdown, or malfunction report shall consist of a letter containing the name, title, and signature of the responsible official who is certifying its accuracy, that shall be submitted to the Administrator.

(ii) Separate start-up, shutdown, or malfunction reports are not required if the information is included in the report specified in paragraph (b)(6) of this section.

(6) A summary report specified in §63.10(e)(3) of this part shall be submitted on a semi-annual basis (i.e., once every six-month period). In addition to a report of operating parameter exceedances as required by §63.10(e)(3)(i), the summary report shall include, as applicable:

(i) Exceedances of the standards in §§63.824–63.825.

(ii) Exceedances of either of the criteria of §63.820(a)(2).

(iii) Exceedances of the criterion of §63.821(b)(1) and the criterion of §63.821(b)(2) in the same month.

(iv) Exceedances of the criterion of §63.821(a)(2)(ii)(A).

§63.831 Delegation of authority.

(a) In delegating implementation and enforcement authority to a State under 40 CFR part 63 subpart E of this part, the authorities contained in paragraph (b) of this section shall be retained by the Administrator and not transferred to a State.

(b) Authority which will not be delegated to States: §63.827(b), approval of alternate test method for organic HAP content determination; §63.827(c), approval of alternate test method for volatile matter determination.

§§63.832–63.839 [Reserved]

TABLE 1 TO SUBPART KK.—APPLICABILITY OF GENERAL PROVISIONS TO SUBPART KK

General provisions reference	Applicable to subpart KK	Comment
§63.1(a)(1)–(a)(4)	Yes.	
§63.1(a)(5)	No	Section reserved.
§63.1(a)(6)–(a)(8)	No.	
§63.1(a)(9)	No	Section reserved.
§63.1(a)(10)–(a)(14)	Yes.	
§63.1(b)(1)	No	Subpart KK specifies applicability.
§63.1(b)(2)–(b)(3)	Yes.	
§63.1(c)(1)	Yes.	
§63.1(c)(2)	No	Area sources are not subject to subpart KK.
§63.1(c)(3)	No	Section reserved.
§63.1(c)(4)	Yes.	
§63.1(c)(5)	No.	
§63.1(d)	No	Section reserved.
§63.1(e)	Yes.	
§63.2	Yes	Additional definitions in subpart KK.
§63.3(a)–(c)	Yes.	
§63.4(a)(1)–(a)(3)	Yes.	
§63.4(a)(4)	No	Section reserved.
§63.4(a)(5)	Yes.	
§63.4(b–c)	Yes.	
§63.5(a)(1)–(a)(2)	Yes.	
§63.5(b)(1)	Yes.	
§63.5(b)(2)	No	Section reserved.
§63.5(b)(3)–(b)(6)	Yes.	
§63.5(c)	No	Section reserved.
§63.5(d)	Yes.	
§63.5(e)	Yes.	
§63.5(f)	Yes.	
§63.6(a)	Yes.	
§63.6(b)(1)–(b)(5)	Yes.	
§63.6(b)(6)	No	Section reserved.
§63.6(b)(7)	Yes.	
§63.6(c)(1)–(c)(2)	Yes.	
§63.6(c)(3)–(c)(4)	No	Sections reserved.
§63.6(c)(5)	Yes.	
§63.6(d)	No	Section reserved.
§63.6(e)	Yes	Provisions pertaining to start-ups, shutdowns, malfunctions, and CMS do not apply unless an add-on control system is used.
§63.6(f)	Yes.	
§63.6(g)	Yes.	

TABLE 1 TO SUBPART KK.—APPLICABILITY OF GENERAL PROVISIONS TO SUBPART KK—Continued

General provisions reference	Applicable to subpart KK	Comment
§63.6(h)	No	Subpart KK does not require COMS.
§63.6(i)(1)–(i)(14)	Yes.	
§63.6(i)(15)	No	Section reserved.
§63.6(i)(16)	Yes.	
§63.6(j)	Yes.	
§63.7	Yes.	
§63.8(a)(1)–(a)(2)	Yes.	
§63.8(a)(3)	No	Section reserved.
§63.8(a)(4)	No	Subpart KK specifies the use of solvent recovery devices or oxidizers.
§63.8(b)	Yes.	
§63.8(c)(1)–(3)	Yes.	
§63.8(c)(4)	No	Subpart KK specifies CMS sampling requirements.
§63.8(c)(5)	No	Subpart KK does not require COMS.
§63.8(c)(6)–(c)(8)	Yes	Provisions for COMS are not applicable.
§63.8(d)–(f)	Yes.	
§63.8(g)	No	Subpart KK specifies CMS data reduction requirements.
§63.9(a)	Yes.	
§63.9(b)(1)	Yes.	
§63.9(b)(2)	Yes	Initial notification submission date extended.
§63.9(b)(3)–(b)(5)	Yes.	
§63.9(c)–(e)	Yes.	
§63.9(f)	No	Subpart KK does not require opacity and visible emissions observations.
§63.9(g)	Yes	Provisions for COMS are not applicable.
§63.9(h)(1)–(h)(3)	Yes.	
§63.9(h)(4)	No	Section reserved.
§63.9(h)(5)–(h)(6)	Yes.	
§63.9(i)	Yes.	
§63.9(j)	Yes.	
§63.10(a)	Yes.	
§63.10(b)(1)–(b)(3)	Yes.	
§63.10(c)(1)	Yes.	
§63.10(c)(2)–(c)(4)	No	Sections reserved.
§63.10(c)(5)–(c)(8)	Yes.	
§63.10(c)(9)	No	Section reserved.
§63.10(c)(10)–(c)(15)	Yes.	
§63.10(d)(1)–(d)(2)	Yes.	
§63.10(d)(3)	No	Subpart KK does not require opacity and visible emissions observations.
§63.10(d)(4)–(d)(5)	Yes.	
§63.10(e)	Yes	Provisions for COMS are not applicable.
§63.10(f)	Yes.	
§63.11	No	Subpart KK specifies the use of solvent recovery devices or oxidizers.
§63.12	Yes.	
§63.13	Yes.	
§63.14	Yes.	
§63.15	Yes.	

APPENDIX A TO SUBPART KK TO PART 63—DATA QUALITY OBJECTIVE AND LOWER CONFIDENCE LIMIT APPROACHES FOR ALTERNATIVE CAPTURE EFFICIENCY PROTOCOLS AND TEST METHODS

1. Introduction

1.1 Alternative capture efficiency (CE) protocols and test methods that satisfy the criteria of either the data quality objective (DQO) approach or the lower confidence limit (LCL) approach are acceptable under §63.827(f). The general criteria for alternative CE protocols and test methods to qualify under either the DQO or LCL approach are described in section 2. The DQO approach and criteria specific to the DQO approach are described in section 3. The LCL approach and criteria specific to the LCL approach are described in section 4. The recommended reporting for alternative CE protocols and test methods are presented in section 5. The recommended recordkeeping for alternative CE protocols and test methods are presented in section 6.

1.2 Although the Procedures L, G.1, G.2, F.1, and F.2 in §52.741 of part 52 were developed for TTE and BE testing, the same procedures can also be used in an alternative CE protocol. For example, a traditional liquid/gas mass balance CE protocol could employ

Procedure L to measure liquid VOC input and Procedure G.1 to measure captured VOC.

2. General Criteria for DQO and LCL Approaches

2.1 The following general criteria must be met for an alternative capture efficiency protocol and test methods to qualify under the DQO or LCL approach.

2.2 An alternative CE protocol must consist of at least three valid test runs. Each test run must be at least 20 minutes long. No test run can be longer than 24 hours.

2.3 All test runs must be separate and independent. For example, liquid VOC input and output must be determined independently for each run. The final liquid VOC sample from one run cannot be the initial sample for another run. In addition, liquid input for an entire day cannot be apportioned among test runs based on production.

2.4 Composite liquid samples cannot be used to obtain an ''average composition'' for a test run. For example, separate initial and final coating samples must be taken and analyzed for each run; initial and final samples cannot be combined prior to analysis to derive an ''average composition'' for the test run.

2.5 All individual test runs that result in a CE of greater than 105 percent are invalid and must be discarded.

2.6 If the source can demonstrate to the regulatory agency that a test run should not be considered due to an identified testing or analysis error such as spillage of part of the sample during shipping or an upset or improper operating conditions that is not considered part of normal operation then the test result for that individual test run may be discarded. This limited exception allows sources to discard as ''outliers'' certain individual test runs without replacing them with a valid test run as long as the facility has at least three valid test runs to use when calculating its DQO or LCL. This exception is limited solely to test runs involving the types of errors identified above.

2.7 All valid test runs that are conducted must be included in the average CE determination. The individual test run CE results and average CE results cannot be truncated (i.e., 105 percent cannot be reported as 100+ percent) for purposes of meeting general or specific criteria for either the DQO or the LCL. If the DQO is satisfied and the average CE is greater than 100, then 100 percent CE must be considered the result of the test.

2.8 Alternative test methods for measuring VOC concentration must include a three-point calibration of the gas analysis instrument in the expected concentration range.

3. Data Quality Objective Approach

3.1 The purpose of the DQO is to allow sources to use alternative CE protocols and test methods while ensuring reasonable precision consistent with pertinent requirements of the Clean Air Act. In addition to the general criteria described in section 2, the specific DQO criterion is that the width of the two-sided 95 percent confidence interval of the mean measured value must be less than or equal to 10 percent of the mean measured value (see Figure 1). This ensures that 95 percent of the time, when the DQO is met, the actual CE value will be ±5 percent of the mean measured value (assuming that the test protocol is unbiased).

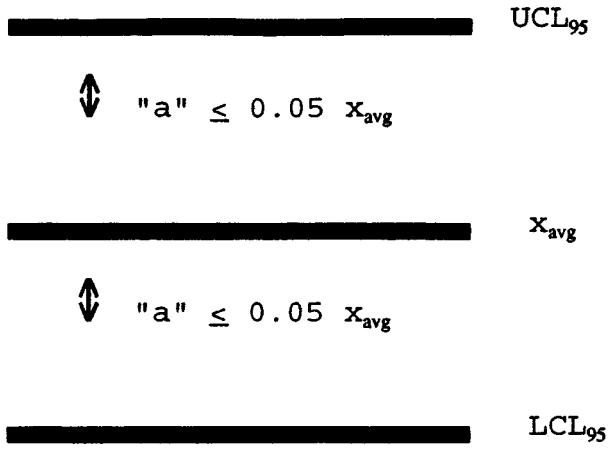

3.2 The DQO calculation is made as follows using Equations 1 and 2:

$$P = \frac{a}{x_{avg}} 100 \qquad \text{Eq 1}$$

$$a = \frac{t_{0.975}\, s}{\sqrt{n}} \qquad \text{Eq 2}$$

Where:

a=distance from the average measured CE value to the endpoints of the 95-percent (two-sided) confidence interval for the measured value.

n=number of valid test runs.

P=DQO indicator statistic, distance from the average measured CE value to the endpoints of the 95-percent (two-sided) confidence interval, expressed as a percent of the average measured CE value.

s=sample standard deviation.

$t_{0.975}$=t-value at the 95-percent confidence level (see Table 1).

x_{avg}=average measured CE value (calculated from all valid test runs).

x_i=the CE value calculated from the ith test run.

TABLE 1.—T-VALUES

Number of valid test runs, n	$t_{0.975}$	$t_{0.90}$	Number of valid test runs, n	$t_{0.975}$	$t_{0.90}$
1 or 2	N/A	N/A	12	2.201	1.363
3	4.303	1.886	13	2.179	1.356
4	3.182	1.638	14	2.160	1.350
5	2.776	1.533	15	2.145	1.345
6	2.571	1.476	16	2.131	1.341
7	2.447	1.440	17	2.120	1.337
8	2.365	1.415	18	2.110	1.333
9	2.306	1.397	19	2.101	1.330
10	2.262	1.383	20	2.093	1.328
1	12.228	1.372	21	2.086	1.325

3.3 The sample standard deviation and average CE value are calculated using Equations 3 and 4 as follows:

$$s = \left[\frac{\sum_{i=1}^{n} \left(x_i - x_{avg} \right)^2}{n-1} \right]^{0.5} \qquad \text{Eq 3}$$

$$x_{avg} = \frac{\sum_{i=1}^{n} x_i}{n} \qquad \text{Eq 4}$$

3.4 The DQO criteria are achieved when all of the general criteria in section 2 are achieved and P ≤5 percent (i.e., the specific DQO criterion is achieved). In order to meet this objective, facilities may have to conduct more than three test runs. Examples of calculating P, given a finite number of test runs, are shown below. (For purposes of this example it is assumed that all of the general criteria are met.)

3.5 Facility A conducted a CE test using a traditional liquid/gas mass balance and submitted the following results and the calculations shown in Equations 5 and 6:

Run	CE
1	96.1
2	105.0
3	101.2

Therefore:

n=3

$t_{0.975}$=4.30

x_{avg}=100.8

s=4.51

$$a = \frac{(4.30)(4.51)}{\sqrt{n}} = 11.20 \qquad \text{Eq 5}$$

$$P = \frac{11.2}{100.8} 100 = 11.11 \qquad \text{Eq 6}$$

3.6 Since the facility did not meet the specific DQO criterion, they ran three more test runs.

Run	CE
4	93.2
5	96.2
6	87.6

3.7 The calculations for Runs 1–6 are made as follows using Equations 7 and 8:

n=6

$t_{0.975}$=2.57

x_{avg}=96.6

s=6.11

$$a = \frac{(2.57)(6.11)}{\sqrt{6}} = 6.41 \qquad \text{Eq 7}$$

$$P = \frac{6.41}{96.6}100 = 6.64 \qquad \text{Eq 8}$$

3.8 The facility still did not meet the specific DQO criterion. They ran three more test runs with the following results:

Run	CE
7	92.9
8	98.3
9	91.0

3.9 The calculations for Runs 1–9 are made as follows using Equations 9 and 10:
n=9
$t_{0.975}$=2.31
x_{avg}=95.7
s=5.33

$$a = \frac{(2.31)(5.33)}{\sqrt{9}} = 4.10 \qquad \text{Eq 9}$$

$$P = \frac{4.10}{95.7}100 = 4.28 \qquad \text{Eq 10}$$

3.10 Based on these results, the specific DQO criterion is satisfied. Since all of the general criteria were also satisfied, the average CE from the nine test runs can be used to determine compliance.

4. Lower Confidence Limit Approach

4.1 The purpose of the LCL approach is to provide sources, that may be performing much better than their applicable regulatory requirement, a screening option by which they can demonstrate compliance. The approach uses less precise methods and avoids additional test runs which might otherwise be needed to meet the specific DQO criterion while still being assured of correctly demonstrating compliance. It is designed to reduce ''false positive'' or so called ''Type II errors'' which may erroneously indicate compliance where more variable test methods are employed. Because it encourages CE performance greater than that required in exchange for reduced compliance demonstration burden, the sources that successfully use the LCL approach could produce emission reductions beyond allowable emissions. Thus, it could provide additional benefits to the environment as well.

4.2 The LCL approach compares the 80 percent (two-sided) LCL for the mean measured CE value to the applicable CE regulatory requirement. In addition to the general criteria described in section 2, the specific LCL criteria are that either the LCL be greater than or equal to the applicable CE regulatory requirement or that the specific DQO criterion is met. A more detailed description of the LCL approach follows:

4.3 A source conducts an initial series of at least three runs. The owner or operator may choose to conduct additional test runs during the initial test if desired.

4.4 If all of the general criteria are met and the specific DQO criterion is met, then the average CE value is used to determine compliance.

4.5 If the data meet all of the general criteria, but do not meet the specific DQO criterion; and the average CE, using all valid test runs, is above 100 percent then the test sequence cannot be used to calculate the LCL. At this point the facility has the option of (a) conducting more test runs in hopes of meeting the DQO or of bringing the average CE for all test runs below 100 percent so the LCL can be used or (b) discarding all previous test data and retesting.

4.6 The purpose of the requirement in Section 4.5 is to protect against protocols and test methods which may be inherently biased high. This is important because it is impossible to have an actual CE greater than 100 percent and the LCL approach only looks at the lower end variability of the test results. This is different from the DQO which allows average CE values up to 105 percent because the DQO sets both upper and lower limits on test variability.

4.7 If at any point during testing the results meet the DQO, the average CE can be used for demonstrating compliance with the applicable regulatory requirement. Similarly, if the average CE is below 100 percent then the LCL can be used for demonstrating compliance with the applicable regulatory requirement without regard to the DQO.

4.8 The LCL is calculated at a 80 percent (two-sided) confidence level as follows using Equation 11:

$$LC_1 = x_{avg} - \frac{t_{0.90}s}{\sqrt{n}} \qquad \text{Eq 11}$$

Where:

LC_1=LCL at a 80 percent (two-sided) confidence level.
n=number of valid test runs.
s=sample standard deviation.
$t_{0.90}$=t-value at the 80-percent (two-sided) confidence level (see Table 3–1).
x_{avg}=average measured CE value (calculated from all valid test runs).

4.9 The resulting LC_1 is compared to the applicable CE regulatory requirement. If LC_1 exceeds (i.e., is higher than) the applicable regulatory requirement, then a facility is in initial compliance. However, if the LC_1 is below the CE requirement, then the facility must conduct additional test runs. After this point the test results will be evaluated not

only looking at the LCL, but also the DQO of ±5 percent of the mean at a 95 percent confidence level. If the test results with the additional test runs meet the DQO before the LCL exceeds the applicable CE regulatory requirement, then the average CE value will be compared to the applicable CE regulatory requirement for determination of compliance.

4.10 If there is no specific CE requirement in the applicable regulation, then the applicable CE regulatory requirement is determined based on the applicable regulation and an acceptable destruction efficiency test. If the applicable regulation requires daily compliance and the latest CE compliance demonstration was made using the LCL approach, then the calculated LC_1 will be the highest CE value which a facility is allowed to claim until another CE demonstration test is conducted. This last requirement is necessary to assure both sufficiently reliable test results in all circumstances and the potential environmental benefits referenced above.

4.11 An example of calculating the LCL is shown below. Facility B's applicable regulatory requirement is 85 percent CE. Facility B conducted a CE test using a traditional liquid/gas mass balance and submitted the following results and the calculation shown in Equation 12:

Run	CE
1	94.2
2	97.6
3	90.5

Therefore:

$n=3$
$t_{0.90}=1.886$
$x_{avg}=94.1$
$s=3.55$

$$LC_1 = 94.1 - \frac{(1.886)(3.55)}{\sqrt{3}} = 90.23 \qquad \text{Eq 12}$$

4.12 Since the LC_1 of 90.23 percent is above the applicable regulatory requirement of 85 percent then the facility is in compliance. The facility must continue to accept the LC_1 of 90.23 percent as its CE value until a new series of valid tests is conducted. (The data generated by Facility B do not meet the specific DQO criterion.)

5. Recommended Reporting for Alternative CE Protocols

5.1 If a facility chooses to use alternative CE protocols and test methods that satisfy either the DQO or LCL and the additional criteria in section 4., the following information should be submitted with each test report to the appropriate regulatory agency:

1. A copy of all alternative test methods, including any changes to the EPA reference methods, QA/QC procedures and calibration procedures.
2. A table with information on each liquid sample, including the sample identification, where and when the sample was taken, and the VOC content of the sample;
3. The coating usage for each test run (for protocols in which the liquid VOC input is to be determined);
4. The quantity of captured VOC measured for each test run;
5. The CE calculations and results for each test run;
6. The DQO or LCL calculations and results; and
7. The QA/QC results, including information on calibrations (e.g., how often the instruments were calibrated, the calibration results, and information on calibration gases, if applicable).

6. Recommended Recordkeeping for Alternative CE Protocols.

6.1 A record should be kept at the facility of all raw data recorded during the test in a suitable form for submittal to the appropriate regulatory authority upon request.

Subpart LL—National Emission Standards for Hazardous Air Pollutants for Primary Aluminum Reduction Plants

AUTHORITY: 62 FR 52407, Oct. 7, 1997, unless otherwise noted.

§ 63.840 Applicability.

(a) Except as provided in paragraph (b) of this section, the requirements of this subpart apply to the owner or operator of each new pitch storage tank and new or existing potline, paste production plant, or anode bake furnace associated with primary aluminum production and located at a major source as defined in § 63.2.

(b) The requirements of this subpart do not apply to any existing anode bake furnace that is not located on the

same site as a primary aluminum reduction plant. The owner or operator shall comply with the State MACT determination established by the applicable regulatory authority.

(c) An owner or operator of an affected facility (potroom group or anode bake furnace) under § 60.190 of this chapter may elect to comply with either the requirements of § 63.845 of this subpart or the requirements of subpart S of part 60 of this chapter.

§ 63.841 Incorporation by reference.

(a) The following material is incorporated by reference in the corresponding sections noted. This incorporation by reference was approved by the Director of the Federal Register on October 7, 1997, in accordance with 5 U.S.C. 552(a) and 1 CFR part 51. These materials are incorporated as they exist on the date of approval, and notice of any change in the materials will be published in the FEDERAL REGISTER. Revisions to ''Industrial Ventilation: A Manual of Recommended Practice'' (22nd ed.) are applicable only after publication of a document in the FEDERAL REGISTER to amend subpart LL to require use of the new information.

(1) Chapter 3, ''Local Exhaust Hoods'' and Chapter 5, ''Exhaust System Design Procedure'' of ''Industrial Ventilation: A Manual of Recommended Practice,'' American Conference of Governmental Industrial Hygienists, 22nd edition, 1995, IBR approved for §§ 63.843(b) and 63.844(b); and

(2) ASTM D 2986–95A, Standard Practice for Evaluation of Air Assay Media by the Monodisperse DOP (Dioctyl Phthalate) Smoke Test, IBR approved for section 7.1.1 of Method 315 in appendix A to this part.

(b) The materials incorporated by reference are available for inspection at the Office of the Federal Register, 800 North Capitol Street NW., Suite 700, 7th Floor, Washington, DC, and at the Air and Radiation Docket Center, U.S. EPA, 401 M Street, SW., Washington, DC. The materials also are available for purchase from one of the following addresses:

(1) Customer Service Department, American Conference of Governmental Industrial Hygienists (ACGIH), 1330 Kemper Meadow Drive, Cincinnati, Ohio 45240, telephone number (513) 742–2020; or

(2) American Society for Testing and Materials, 100 Bar Harbour Drive, West Conshohocken, Pennsylvania 19428, telephone number (610) 832–9500.

§ 63.842 Definitions.

Terms used in this subpart are defined in the Clean Air Act as amended (the Act), in § 63.2, or in this section as follows:

Anode bake furnace means an oven in which the formed green anodes are baked for use in a prebake process. This definition includes multiple anode bake furnaces controlled by a common control device (bake furnaces controlled by a common control device are considered to be one source).

Center-worked prebake (CWPB) process means a method of primary aluminum reduction using the prebake process in which the alumina feed is added down the center of the reduction cell.

Center-worked prebake one (CWPB1) means all existing center-worked prebake potlines not defined as center-worked prebake two (CWPB2) or center-worked prebake three (CWPB3) potlines.

Center-worked prebake two (CWPB2) means all existing center-worked prebake potlines located at Alcoa in Rockdale, Texas; Kaiser Aluminum in Mead, Washington; Ormet Corporation in Hannibal, Ohio; Ravenswood Aluminum in Ravenswood, West Virginia; Reynolds Metals in Troutdale, Oregon; and Vanalco Aluminum in Vancouver, Washington.

Center-worked prebake three (CWPB3) means all existing center-worked prebake potlines that produce very high purity aluminum, have a wet scrubber for the primary control system, and are located at the NSA primary aluminum plant in Hawesville, Kentucky.

Continuous parameter monitoring system means the total equipment that may be required to meet the data acquisition and availability requirements of this subpart, used to sample, condition (if applicable), analyze, and provide a record of process or control system parameters.

Horizontal stud Soderberg (HSS) process means a method of primary aluminum

reduction using the Soderberg process in which the electrical current is introduced to the anode by steel rods (studs) inserted into the side of a monolithic anode.

Modified potroom group means an existing potroom group to which any physical change in, or change in the method of operation of, results in an increase in the amount of total fluoride emitted into the atmosphere by that potroom group.

Paste production plant means the processes whereby calcined petroleum coke, coal tar pitch (hard or liquid), and/or other materials are mixed, transferred, and formed into briquettes or paste for vertical stud Soderberg (VSS) and HSS processes or into green anodes for a prebake process. This definition includes all operations from initial mixing to final forming (i.e., briquettes, paste, green anodes) within the paste plant, including conveyors and units managing heated liquid pitch.

Pitch storage tank means any fixed roof tank that is used to store liquid pitch that is not part of the paste production plant.

Polycyclic organic matter (POM) means organic matter extractable by methylene chloride as determined by Method 315 in appendix A to this part or by an approved alternative method.

Potline means a single, discrete group of electrolytic reduction cells electrically connected in series, in which alumina is reduced to form aluminum.

Potroom means a building unit that houses a group of electrolytic cells in which aluminum is produced.

Potroom group means an uncontrolled potroom, a potroom that is controlled individually, or a group of potrooms or potroom segments ducted to a common control system.

Prebake process means a method of primary aluminum reduction that uses an anode that was baked in an anode bake furnace, which is introduced into the top of the reduction cell and consumed as part of the reduction process.

Primary aluminum reduction plant means any facility manufacturing aluminum by electrolytic reduction.

Primary control system means the equipment used to capture the gases and particulate matter evacuated directly from the reduction cell and the emission control device(s) used to remove pollutants prior to discharge of the cleaned gas to the atmosphere. A roof scrubber is not part of the primary control system.

Primary emissions means the emissions discharged from the primary control system.

Reconstructed potroom group means an existing potroom group for which the components are replaced to such an extent that the fixed capital cost of the new components exceeds 50 percent of the fixed capital cost that would be required to construct a comparable entirely new potroom group, and for which it is technologically and economically feasible to meet the applicable emission limits for total fluoride set forth in this subpart.

Reconstruction means the replacement of components of a source to such an extent that:

(1) All of the major components of the source are replaced (for example, the major components of a potline include the raw material handling system, reduction cells, superstructure, hooding, ductwork, etc.); and

(2) It is technologically and economically feasible for the reconstructed source to meet the standards for new sources established in this subpart.

Roof monitor means that portion of the roof of a potroom building where gases not captured at the cell exit from the potroom.

Secondary emissions means the fugitive emissions that are not captured and controlled by the primary control system and that escape through the roof monitor or through roof scrubbers.

Side-worked prebake (SWPB) process means a method of primary aluminum reduction using the prebake process, in which the alumina is added along the sides of the reduction cell.

Soderberg process means a method of primary aluminum reduction in which the anode paste mixture is baked in the reduction pot by the heat resulting from the electrolytic process.

Total fluorides (TF) means elemental fluorine and all fluoride compounds as measured by Methods 13A or 13B in appendix A to part 60 of this chapter or by an approved alternative method.

Vertical stud Soderberg (VSS) process means a method of primary aluminum reduction using the Soderberg process, in which the electrical current is introduced to the anode by steel rods (studs) inserted into the top of a monolithic anode.

Vertical stud Soderberg one (VSS1) means all existing vertical stud Soderberg potlines located either at Northwest Aluminum in The Dalles, Oregon, or at Goldendale Aluminum in Goldendale, Washington.

Vertical stud Soderberg two (VSS2) means all existing vertical stud Soderberg potlines located at Columbia Falls Aluminum in Columbia Falls, Montana.

§ 63.843 Emission limits for existing sources.

(a) *Potlines.* The owner or operator shall not discharge or cause to be discharged into the atmosphere any emissions of TF or POM in excess of the applicable limits in paragraphs (a)(1) and (a)(2) of this section.

(1) *TF limits.* Emissions of TF shall not exceed:

(i) 0.95 kg/Mg (1.9 lb/ton) of aluminum produced for each CWPB1 potline;

(ii) 1.5 kg/Mg (3.0 lb/ton) of aluminum produced for each CWPB2 potline;

(iii) 1.25 kg/Mg (2.5 lb/ton) of aluminum produced for each CWPB3 potline;

(iv) 0.8 kg/Mg (1.6 lb/ton) of aluminum produced for each SWPB potline;

(v) 1.1 kg/Mg (2.2 lb/ton) of aluminum produced for each VSS1 potline;

(vi) 1.35 kg/Mg (2.7 lb/ton) of aluminum produced for each VSS2 potline; and

(vii) 1.35 kg/Mg (2.7 lb/ton) of aluminum produced for each HSS potline.

(2) *POM limits.* Emissions of POM shall not exceed:

(i) 2.35 kg/Mg (4.7 lb/ton) of aluminum produced for each HSS potline;

(ii) 1.2 kg/Mg (2.4 lb/ton) of aluminum produced for each VSS1 potline; and

(iii) 1.8 kg/Mg (3.6 lb/ton) of aluminum produced for each VSS2 potline.

(3) *Change in subcategory.* Any potline, other than a reconstructed potline, that is changed such that its applicable subcategory also changes shall meet the applicable emission limit in this subpart for the original subcategory or the new subcategory, whichever is more stringent.

(b) *Paste production plants.* The owner or operator shall install, operate, and maintain equipment to capture and control POM emissions from each paste production plant.

(1) The emission capture system shall be installed and operated to meet the generally accepted engineering standards for minimum exhaust rates as published by the American Conference of Governmental Industrial Hygienists in Chapters 3 and 5 of ''Industrial Ventilation: A Handbook of Recommended Practice'' (incorporated by reference in § 63.841 of this part); and

(2) Captured emissions shall be routed through a closed system to a dry coke scrubber; or

(3) The owner or operator may submit a written request for use of an alternative control device to the applicable regulatory authority for review and approval. The request shall contain information and data demonstrating that the alternative control device achieves POM emissions less than 0.011 lb/ton of paste for plants with continuous mixers or POM emissions less than 0.024 lb/ton of paste for plants with batch mixers. The POM emission rate shall be determined by sampling using Method 315 in appendix A to this part.

(c) *Anode bake furnaces.* The owner or operator shall not discharge or cause to be discharged into the atmosphere any emissions of TF or POM in excess of the limits in paragraphs (c)(1) and (c)(2) of this section.

(1) *TF limit.* Emissions of TF shall not exceed 0.10 kg/Mg (0.20 lb/ton) of green anode; and

(2) *POM limit.* Emissions of POM shall not exceed 0.09 kg/Mg (0.18 lb/ton) of green anode.

§ 63.844 Emission limits for new or reconstructed sources.

(a) *Potlines.* The owner or operator shall not discharge or cause to be discharged into the atmosphere any emissions of TF or POM in excess of the limits in paragraphs (a)(1) and (a)(2) of this section.

(1) *TF limit.* Emissions of TF shall not exceed 0.6 kg/Mg (1.2 lb/ton) of aluminum produced; and

(2) *POM limit.* Emissions of POM from Soderberg potlines shall not exceed 0.32 kg/Mg (0.63 lb/ton) of aluminum produced.

(b) *Paste production plants.* The owner or operator shall meet the requirements in §63.843(b) for existing paste production plants.

(c) *Anode bake furnaces.* The owner or operator shall not discharge or cause to be discharged into the atmosphere any emissions of TF or POM in excess of the limits in paragraphs (c)(1) and (c)(2) of this section.

(1) *TF limit.* Emissions of TF shall not exceed 0.01 kg/Mg (0.02 lb/ton) of green anode; and

(2) *POM limit.* Emissions of POM shall not exceed 0.025 kg/Mg (0.05 lb/ton) of green anode.

(d) *Pitch storage tanks.* Each pitch storage tank shall be equipped with an emission control system designed and operated to reduce inlet emissions of POM by 95 percent or greater.

§ 63.845 Incorporation of new source performance standards for potroom groups.

(a) *Applicability.* The provisions in paragraphs (a) through (i) of this section shall apply to any Soderberg, CWPB2, and CWPB3 potline that adds a new potroom group to an existing potline or that is associated with a potroom group that meets the definition of ''modified potroom group'' or ''reconstructed potroom group.''

(1) The following shall not, by themselves, be considered to result in a potroom group modification:

(i) Maintenance, repair, and replacement that the applicable regulatory authority determines to be routine for the potroom group;

(ii) An increase in production rate of an existing potroom group, if that increase can be accomplished without a capital expenditure on that potroom group;

(iii) An increase in the hours of operation;

(iv) Use of an alternative fuel or raw material if, prior to the effective date of this subpart, the existing potroom group was designed to accommodate that alternative use;

(v) The addition or use of any system or device whose primary function is the reduction of air pollutants, except when an emission control system is removed or is replaced by a system that the applicable regulatory authority determines to be less environmentally beneficial; and

(vi) The relocation or change in ownership of an existing potroom group.

(2) The provisions in paragraphs (a)(2)(i) through (a)(2)(iv) of this section apply when the applicable regulatory authority must determine if a potroom group meets the definition of reconstructed potroom group.

(i) ''Fixed capital cost'' means the capital needed to provide all the depreciable components.

(ii) If an owner or operator of an existing potroom group proposes to replace components, and the fixed capital cost of the new components exceeds 50 percent of the fixed capital cost that would be required to construct a comparable entirely new potroom group, he/she shall notify the applicable regulatory authority of the proposed replacements. The notice must be postmarked 60 days (or as soon as practicable) before construction of the replacements is commenced and must include the following information:

(A) Name and address of the owner or operator;

(B) The location of the existing potroom group;

(C) A brief description of the existing potroom group and the components that are to be replaced;

(D) A description of the existing air pollution control equipment and the proposed air pollution control equipment;

(E) An estimate of the fixed capital cost of the replacements and of constructing a comparable entirely new potroom group;

(F) The estimated life of the existing potroom group after the replacements; and

(G) A discussion of any economic or technical limitations the potroom group may have in complying with the applicable standards of performance after the proposed replacements.

(iii) The applicable regulatory authority will determine, within 30 days of the receipt of the notice required by paragraph (a)(2)(ii) of this section and any additional information he/she may

reasonably require, whether the proposed replacement constitutes a reconstructed potroom group.

(iv) The applicable regulatory authority's determination under paragraph (a)(2)(iii) of this section shall be based on:

(A) The fixed capital cost of the replacements in comparison to the fixed capital cost that would be required to construct a comparable entirely new potroom group;

(B) The estimated life of the potroom group after the replacements compared to the life of a comparable entirely new potroom group;

(C) The extent to which the components being replaced cause or contribute to the emissions from the potroom group; and

(D) Any economic or technical limitations on compliance with applicable standards of performance that are inherent in the proposed replacements.

(b) *Lower TF emission limit.* The owner or operator shall calculate a lower TF emission limit for any potline associated with the modified potroom group, reconstructed potroom group, or new potroom group using the following equation:

$$L_1 = f_1 \times L_{PG1} = (1 - f_1) \times L_{PL}$$

Where

L_1=the lower TF emission limit in kg/Mg (lb/ton);

f_1=the fraction of the potline's total aluminum production capacity that is contained within all modified potroom groups, reconstructed potroom groups, and new potroom groups;

L_{PG1}=0.95 kg/Mg (1.9 lb/ton) for prebake potlines and 1.0 kg/Mg (2.0 lb/ton) for Soderberg potlines; and

L_{PL}=the TF emission limit from § 63.843(a)(1) for the appropriate potline subcategory that would have otherwise applied to the potline.

(c) *Upper TF emission limit.* The owner or operator shall calculate an upper TF emission limit for any potline associated with the modified potroom group, reconstructed potroom group, or new potroom group using the following equation:

$$L_2 = f_1 \times L_{PG2} = (1 - f_1) \times L_{PL}$$

Where

L_2=the upper TF emission limit in kg/Mg (lb/ton); and

L_{PG2}=1.25 kg/Mg (2.5 lb/ton) for prebake potlines and 1.3 kg/Mg (2.6 lb/ton) for Soderberg potlines.

(d) *Recalculation.* The TF emission limits in paragraphs (b) and (c) of this section shall be recalculated each time a new potroom group is added to the potline and each time an additional potroom group meets the definition of ''modified potroom group'' or ''reconstructed potroom group.''

(e) *Emission limitation.* The owner or operator shall not discharge or cause to be discharged into the atmosphere emissions of TF from any potline associated with the modified potroom group, reconstructed potroom group, or new potroom group that exceed the lower emission limit calculated in paragraph (b) of this section, except that emissions less than the upper limit calculated in paragraph (c) of this section will be considered in compliance if the owner or operator demonstrates that exemplary operation and maintenance procedures were used with respect to the emission control system and that proper control equipment was operating at the potline during the performance test.

(f) *Report.* Within 30 days of any performance test that reveals emissions that fall between the lower limit calculated in paragraph (b) of this section and the upper limit calculated in paragraph (c) of this section, the owner or operator shall submit to the applicable regulatory authority a report indicating whether all necessary control devices were online and operating properly during the performance test, describing the operating and maintenance procedures followed, and setting forth any explanation for the excess emissions.

(g) *Procedures to determine TF emissions.* The owner or operator shall determine TF emissions for the potline using the following procedures:

(1) Determine the emission rate of TF in kg/Mg (lb/ton) from sampling secondary emissions and the primary control system for all new potroom groups, modified potroom groups, and reconstructed potroom groups using the procedures, equations, and test methods in §§ 63.847, 63.848, and 63.849.

(2) Determine the emission rate of TF in kg/Mg (lb/ton) from sampling secondary emissions and the primary control system for potroom groups or sections of potroom groups within the potline that are not new potroom groups, modified potroom groups, or reconstructed potroom groups according to paragraphs (g)(2)(i) or (g)(2)(ii) of this section.

(i) Determine the mass emission rate of TF in kg/Mg (lb/ton) from at least one potroom group within the potline that is not a new potroom group, modified potroom group, or reconstructed potroom group using the procedures, equations, and test methods in §§ 63.847, 63.848, and 63.849, or

(ii) Use the results of the testing required by paragraph (g)(1) of this section to represent the entire potline based on a demonstration that the results are representative of the entire potline. Representativeness shall be based on showing that all of the potroom groups associated with the potline are substantially equivalent in terms of their structure, operability, type of emissions, volume of emissions, and concentration of emissions.

(3) Calculate the TF emissions for the potline in kg/Mg (lb/ton) based on the production-weighted average of the TF emission rates from paragraphs (g)(1) and (g)(2) of this section using the following equation:

$$E = f_1 \times E_{PG1} = (1 - f_1) \times E_{PL}$$

where

E = the TF emission rate for the entire potline, kg/Mg (lb/ton);

f_1 = the fraction of the potline's total aluminum production rate that is contained within all modified potroom groups, reconstructed potroom groups, and new potroom groups;

E_{PG1} = the TF emission rate from paragraph (g)(1) of this section for all modified potroom groups, reconstructed potroom groups, and new potroom groups, kg/Mg (lb/ton); and

E_{PL} = the TF emission rate for the balance of the potline from paragraph (g)(2) of this section, kg/Mg (lb/ton).

Compliance is demonstrated when TF emissions for the potline meet the requirements in paragraph (e) of this section.

(4) As an alternative to sampling as required in paragraphs (g)(1) and (g)(2) of this section, the owner or operator may perform representative sampling of the entire potline subject to the approval of the applicable regulatory authority. Such sampling shall provide coverage by the sampling equipment of both the new, modified, or reconstructed potroom group and the balance of the potline. The coverage for the new, modified, or reconstructed potroom group must meet the criteria specified in the reference methods in § 63.849. TF emissions shall be determined for the potline using the procedures, equations, and test methods in §§ 63.847, 63.848, and 63.849. Compliance is demonstrated when TF emissions for the potline meet the requirements in paragraph (e) of this section.

(h) *Opacity*. Except as provided in paragraph (i) of this section, the owner or operator shall not discharge or cause to be discharged into the atmosphere from the modified potroom group, reconstructed potroom group, or new potroom group any emissions of gases that exhibit 10 percent opacity or greater.

(i) *Alternative opacity limit*. An alternative opacity limit may be established in place of the opacity limit in paragraph (h) of this section using the following procedures:

(1) If the regulatory authority finds that a potline is in compliance with the applicable TF standard for which performance tests are conducted in accordance with the methods and procedures in § 63.849 but during the time such performance tests are being conducted fails to meet any applicable opacity standard, the regulatory authority shall notify and advise the owner or operator that he/she may petition the regulatory authority within 10 days of receipt of notification to make appropriate adjustment to the opacity standard.

(2) The regulatory authority will grant such a petition upon a demonstration by the owner or operator that the potroom group and associated air pollution control equipment were operated and maintained in a manner to minimize the opacity of emissions during the performance tests; that the performance tests were performed

under the conditions established by the regulatory authority; and that the potroom group and associated air pollution control equipment were incapable of being adjusted or operated to meet the applicable opacity standard.

(3) As indicated by the performance and opacity tests, the regulatory authority will establish an opacity standard for any potroom group meeting the requirements in paragraphs (i)(1) and (i)(2) of this section such that the opacity standard could be met by the potroom group at all times during which the potline is meeting the TF emission limit.

(4) The alternative opacity limit established in paragraph (i)(3) of this section shall not be greater than 20 percent opacity.

§ 63.846 Emission averaging.

(a) *General.* The owner or operator of an existing potline or anode bake furnace in a State that does not choose to exclude emission averaging in the approved operating permit program may demonstrate compliance by emission averaging according to the procedures in this section.

(b) *Potlines.* The owner or operator may average TF emissions from potlines and demonstrate compliance with the limits in Table 1 of this subpart using the procedures in paragraphs (b)(1) and (b)(2) of this section. The owner or operator also may average POM emissions from potlines and demonstrate compliance with the limits in Table 2 of this subpart using the procedures in paragraphs (b)(1) and (b)(3) of this section.

(1) Monthly average emissions of TF and/or quarterly average emissions of POM shall not exceed the applicable emission limit in Table 1 of this subpart (for TF emissions) and/or Table 2 of this subpart (for POM emissions). The emission rate shall be calculated based on the total emissions from all potlines over the period divided by the quantity of aluminum produced during the period, from all potlines comprising the averaging group.

(2) To determine compliance with the applicable emission limit in Table 1 of this subpart for TF emissions, the owner or operator shall determine the monthly average emissions (in lb/ton) from each potline from at least three runs per potline each month for TF secondary emissions using the procedures and methods in §§ 63.847 and 63.849. The owner or operator shall combine the results of secondary TF monthly average emissions with the TF results for the primary control system and divide total emissions by total aluminum production.

(3) To determine compliance with the applicable emission limit in Table 2 of this subpart for POM emissions, the owner or operator shall determine the quarterly average emissions (in lb/ton) from each potline from at least one run each month for POM emissions using the procedures and methods in §§ 63.847 and 63.849. The owner or operator shall combine the results of secondary POM quarterly average emissions with the POM results for the primary control system and divide total emissions by total aluminum production.

(c) *Anode bake furnaces.* The owner or operator may average TF emissions from anode bake furnaces and demonstrate compliance with the limits in Table 3 of this subpart using the procedures in paragraphs (c)(1) and (c)(2) of this section. The owner or operator also may average POM emissions from anode bake furnaces and demonstrate compliance with the limits in Table 3 of this subpart using the procedures in paragraphs (c)(1) and (c)(2) of this section.

(1) Annual emissions of TF and/or POM from a given number of anode bake furnaces making up each averaging group shall not exceed the applicable emission limit in Table 3 of this subpart in any one year; and

(2) To determine compliance with the applicable emission limit in Table 3 of this subpart for anode bake furnaces, the owner or operator shall determine TF and/or POM emissions from the control device for each furnace at least once a year using the procedures and methods in §§ 63.847 and 63.849.

(d) *Implementation plan.* The owner or operator shall develop and submit an implementation plan for emission averaging to the applicable regulatory authority for review and approval according to the following procedures and requirements:

(1) *Deadlines.* The owner or operator must submit the implementation plan no later than 6 months before the date that the facility intends to comply with the emission averaging limits.

(2) *Contents.* The owner or operator shall include the following information in the implementation plan or in the application for an operating permit for all emission sources to be included in an emissions average:

(i) The identification of all emission sources (potlines or anode bake furnaces) in the average;

(ii) The assigned TF or POM emission limit for each averaging group of potlines or anode bake furnaces;

(iii) The specific control technology or pollution prevention measure to be used for each emission source in the averaging group and the date of its installation or application. If the pollution prevention measure reduces or eliminates emissions from multiple sources, the owner or operator must identify each source;

(iv) The test plan for the measurement of TF or POM emissions in accordance with the requirements in § 63.847(b);

(v) The operating parameters to be monitored for each control system or device and a description of how the operating limits will be determined;

(vi) If the owner or operator requests to monitor an alternative operating parameter pursuant to § 63.848(l):

(A) A description of the parameter(s) to be monitored and an explanation of the criteria used to select the parameter(s); and

(B) A description of the methods and procedures that will be used to demonstrate that the parameter indicates proper operation of the control device; the frequency and content of monitoring, reporting, and recordkeeping requirements; and a demonstration, to the satisfaction of the applicable regulatory authority, that the proposed monitoring frequency is sufficient to represent control device operating conditions; and

(vii) A demonstration that compliance with each of the applicable emission limit(s) will be achieved under representative operating conditions.

(3) *Approval criteria.* Upon receipt, the regulatory authority shall review and approve or disapprove the plan or permit application according to the following criteria:

(i) Whether the content of the plan includes all of the information specified in paragraph (d)(2) of this section; and

(ii) Whether the plan or permit application presents sufficient information to determine that compliance will be achieved and maintained.

(4) *Prohibitions.* The applicable regulatory authority shall not approve an implementation plan or permit application containing any of the following provisions:

(i) Any averaging between emissions of differing pollutants or between differing sources. Emission averaging shall not be allowed between TF and POM, and emission averaging shall not be allowed between potlines and bake furnaces;

(ii) The inclusion of any emission source other than an existing potline or existing anode bake furnace or the inclusion of any potline or anode bake plant not subject to the same operating permit;

(iii) The inclusion of any potline or anode bake furnace while it is shut down; or

(iv) The inclusion of any periods of startup, shutdown, or malfunction, as described in the startup, shutdown, and malfunction plan required by § 63.850(c), in the emission calculations.

(5) *Term.* Following review, the applicable regulatory authority shall approve the plan or permit application, request changes, or request additional information. Once the applicable regulatory authority receives any additional information requested, the applicable regulatory authority shall approve or disapprove the plan or permit application within 120 days.

(i) The applicable regulatory authority shall approve the plan for the term of the operating permit;

(ii) To revise the plan prior to the end of the permit term, the owner or operator shall submit a request to the applicable regulatory authority; and

(iii) The owner or operator may submit a request to the applicable regulatory authority to implement emission averaging after the applicable compliance date.

(6) *Operation*. While operating under an approved implementation plan, the owner or operator shall monitor the operating parameters of each control system, keep records, and submit periodic reports as required for each source subject to this subpart.

§ 63.847 Compliance provisions.

(a) *Compliance dates*. The owner or operator of a primary aluminum plant shall demonstrate initial compliance with the requirements of this subpart by:

(1) October 7, 1999, for an owner or operator of an existing plant or source;

(2) October 9, 2000, for an existing source, provided the owner or operator demonstrates to the satisfaction of the applicable regulatory authority that additional time is needed to install or modify the emission control equipment;

(3) October 8, 2001, for an existing source that is granted an extension by the regulatory authority under section 112(i)(3)(B) of the Act; or

(4) Upon startup, for an owner or operator of a new or reconstructed source.

(b) *Test plan*. The owner or operator shall prepare a site-specific test plan prior to the initial performance test according to the requirements of § 63.7(c) of this part. The test plan must include procedures for conducting the initial performance test and for subsequent performance tests required in § 63.848 for emission monitoring. In addition to the information required by § 63.7, the test plan shall include:

(1) Procedures to ensure a minimum of three runs are performed annually for the primary control system for each source;

(2) For a source with a single control device exhausted through multiple stacks, procedures to ensure that at least three runs are performed annually by a representative sample of the stacks satisfactory to the applicable regulatory authority;

(3) For multiple control devices on a single source, procedures to ensure that at least one run is performed annually for each control device by a representative sample of the stacks satisfactory to the applicable regulatory authority;

(4) Procedures for sampling single stacks associated with multiple anode bake furnaces;

(5) For plants with roof scrubbers, procedures for rotating sampling among the scrubbers or other procedures to obtain representative samples as approved by the applicable regulatory authority;

(6) For a VSS1 potline, procedures to ensure that one fan (or one scrubber) per potline is sampled for each run;

(7) For a SWPB potline, procedures to ensure that the average of the sampling results for two fans (or two scrubbers) per potline is used for each run; and

(8) Procedures for establishing the frequency of testing to ensure that at least one run is performed before the 15th of the month, at least one run is performed after the 15th of the month, and that there are at least 6 days between two of the runs during the month, or that secondary emissions are measured according to an alternate schedule satisfactory to the applicable regulatory authority.

(c) *Initial performance test*. Following approval of the site-specific test plan, the owner or operator shall conduct an initial performance test during the first month following the compliance date in accordance with the procedures in paragraph (d) of this section. If a performance test has been conducted on the primary control system for potlines or for the anode bake furnace within the 12 months prior to the compliance date, the results of that performance test may be used to determine initial compliance.

(d) *Performance test requirements*. The initial performance test and all subsequent performance tests shall be conducted in accordance with the requirements of the general provisions in subpart A of this part, the approved test plan, and the procedures in this section.

(1) *TF emissions from potlines*. For each potline, the owner or operator shall measure and record the emission rate of TF exiting the outlet of the primary control system for each potline and the rate of secondary emissions exiting through each roof monitor, or for a plant with roof scrubbers, exiting

through the scrubbers. Using the equation in paragraph (e)(1) of this section, the owner or operator shall compute and record the average of at least three runs each month for secondary emissions and at least three runs each year for the primary control system to determine compliance with the applicable emission limit. Compliance is demonstrated when the emission rate of TF is equal to or less than the applicable emission limit in §§ 63.843, 63.844, or 63.846.

(2) *POM emissions from Soderberg potlines.* For each Soderberg (HSS, VSS1, and VSS2) potline, the owner or operator shall measure and record the emission rate of POM exiting the primary emission control system and the rate of secondary emissions exiting through each roof monitor, or for a plant with roof scrubbers, exiting through the scrubbers. Using the equation in paragraph (e)(2) of this section, the owner or operator shall compute and record the average of at least three runs each quarter (one run per month) for secondary emissions and at least three runs each year for the primary control system to determine compliance with the applicable emission limit. Compliance is demonstrated when the emission rate of POM is equal to or less than the applicable emission limit in §§ 63.843, 63.844, or 63.846.

(3) *Previous control device tests.* If the owner or operator has performed more than one test of primary emission control device(s) for a potline or for a bake furnace during the previous consecutive 12 months, the average of all runs performed in the previous 12-month period shall be used to determine the contribution from the primary emission control system.

(4) *TF and POM emissions from anode bake furnaces.* For each anode bake furnace, the owner or operator shall measure and record the emission rate of TF and POM exiting the exhaust stacks(s) of the primary emission control system for each anode bake furnace. Using the equations in paragraphs (e)(3) and (e)(4) of this section, the owner or operator shall compute and record the average of at least three runs each year to determine compliance with the applicable emission limits for TF and POM. Compliance is demonstrated when the emission rates of TF and POM are equal to or less than the applicable TF and POM emission limits in §§ 63.843, 63.844, or 63.846.

(e) *Equations.* The owner or operator shall determine compliance with the applicable TF and POM emission limits using the following equations and procedures:

(1) Compute the emission rate (E_p) of TF from each potline using Equation 1:

$$E_p = \frac{\left[\left(C_{s1} \times Q_{sd}\right)_1 + \left(C_{s2} \times Q_{sd}\right)_2\right]}{(P \times K)} \qquad \text{(Equation 1)}$$

Where

E_p=emission rate of TF from a potline, kg/Mg (lb/ton);

C_{s1}=concentration of TF from the primary control system, mg/dscm (mg/dscf);

Q_{sd}=volumetric flow rate of effluent gas corresponding to the appropriate subscript location, dscm/hr (dscf/hr);

C_{s2}=concentration of TF as measured for roof monitor emissions, mg/dscm (mg/dscf);

P=aluminum production rate, Mg/hr (ton/hr);

K=conversion factor, 10^6 mg/kg (453,600 mg/lb);

$_1$ = subscript for primary control system effluent gas; and

$_2$ = subscript for secondary control system or roof monitor effluent gas.

(2) Compute the emission rate of POM from each potline using Equation 1,

Where:

E_p = emission rate of POM from the potline, kg/mg (lb/ton); and

C_s = concentration of POM, mg/dscm (mg/dscf). POM emission data collected during the installation and

startup of a cathode shall not be included in C_s.

(3) Compute the emission rate (E_b) of TF from each anode bake furnace using Equation 2,

$$E_b = \frac{(C_s \times Q_{sd})}{(P_b \times K)} \qquad \text{(Equation 2)}$$

Where:

E_b = emission rate of TF, kg/mg (lb/ton) of green anodes produced;

C_s = concentration of TF, mg/dscm (mg/dscf);

Q_{sd} = volumetric flow rate of effluent gas, dscm/hr (dscf/hr);

P_b = quantity of green anode material placed in the furnace, mg/hr (ton/hr); and

K = conversion factor, 10^6 mg/kg (453,600 mg/lb).

(4) Compute the emission rate of POM from each anode bake furnace using Equation 2,

Where:

C_s = concentration of POM, mg/dscm (mg/dscf).

(5) Determine the weight of the aluminum tapped from the potline and the weight of the green anode material placed in the anode bake furnace using the monitoring devices required in §63.848(j).

(6) Determine the aluminum production rate (P) by dividing the number of hours in the calendar month into the weight of aluminum tapped from the potline during the calendar month that includes the three runs of a performance test.

(7) Determine the rate of green anode material introduced into the furnace by dividing the number of operating hours in the calendar month into the weight of green anode material used during the calendar month in which the performance test was conducted.

(f) *Paste production plants.* Initial compliance with the standards for existing and new paste production plants in §§63.843(b) and 63.844(b) will be demonstrated through site inspection(s) and review of site records by the applicable regulatory authority.

(g) *Pitch storage tanks.* The owner or operator shall demonstrate initial compliance with the standard for pitch storage tanks in §63.844(d) by preparing a design evaluation or by conducting a performance test. The owner or operator shall submit for approval by the regulatory authority the information specified in paragraph (g)(1) of this section, along with the information specified in paragraph (g)(2) of this section where a design evaluation is performed or the information specified in paragraph (g)(3) of this section where a performance test is conducted.

(1) A description of the parameters to be monitored to ensure that the control device is being properly operated and maintained, an explanation of the criteria used for selection of that parameter (or parameters), and the frequency with which monitoring will be performed; and

(2) Where a design evaluation is performed, documentation demonstrating that the control device used achieves the required control efficiency during reasonably expected maximum filling rate. The documentation shall include a description of the gas stream that enters the control device, including flow and POM content under varying liquid level conditions, and the information specified in paragraphs (g)(2)(i) through (g)(2)(vi) of this section, as applicable.

(i) If the control device receives vapors, gases, or liquids, other than fuels, from emission points other than pitch storage tanks, the efficiency demonstration is to include consideration of all vapors, gases, and liquids, other than fuels, received by the control device;

(ii) If an enclosed combustion device with a minimum residence time of 0.5 seconds and a minimum temperature of 760 °C (1,400 °F) is used to meet the emission reduction requirement specified in §83.844(d), documentation that

those conditions exist is sufficient to meet the requirements of § 83.844(d);

(iii) Except as provided in paragraph (g)(2)(ii) of this section, for thermal incinerators, the design evaluation shall include the autoignition temperature of the organic HAP, the flow rate of the organic HAP emission stream, the combustion temperature, and the residence time at the combustion temperature;

(iv) If the pitch storage tank is vented to the emission control system installed for control of emissions from the paste production plant pursuant to § 63.843(b), documentation of compliance with the requirements of § 63.843(b) is sufficient to meet the requirements of § 63.844(d);

(v) For carbon adsorbers, the design evaluation shall include the affinity of the organic vapors for carbon, the amount of carbon in each bed, the number of beds, the humidity of the feed gases, the temperature of the feed gases, the flow rate of the organic HAP emission stream, and if applicable, the desorption schedule, the regeneration stream pressure or temperature, and the flow rate of the regeneration stream. For vacuum desorption, the pressure drop shall be included; and

(vi) For condensers, the design evaluation shall include the final temperature of the organic HAP vapors, the type of condenser, and the design flow rate of the organic HAP emission stream.

(3) If a performance test is conducted, the owner or operator shall determine the control efficiency for POM during tank loading using Method 315 in appendix A to this part. The owner or operator shall include the following information:

(i) Identification of the pitch storage tank and control device for which the performance test will be submitted; and

(ii) Identification of the emission point(s) that share the control device with the pitch storage tank and for which the performance test will be conducted.

(h) *Selection of monitoring parameters.* The owner or operator shall determine the operating limits and monitoring frequency for each control device that is to be monitored as required in § 63.848(f).

(1) For potlines and anode bake furnaces, the owner or operator shall determine upper and/or lower operating limits, as appropriate, for each monitoring device for the emission control system from the values recorded during each of the runs performed during the initial performance test and from historical data from previous performance tests conducted by the methods specified in this subpart.

(2) For a paste production plant, the owner or operator shall specify and provide the basis or rationale for selecting parameters to be monitored and the associated operating limits for the emission control device.

(3) The owner or operator may redetermine the upper and/or lower operating limits, as appropriate, based on historical data or other information and submit an application to the applicable regulatory authority to change the applicable limit(s). The redetermined limits shall become effective upon approval by the applicable regulatory authority.

§ 63.848 Emission monitoring requirements.

(a) *TF emissions from potlines.* Using the procedures in § 63.847 and in the approved test plan, the owner or operator shall monitor emissions of TF from each potline by conducting monthly performance tests. The owner or operator shall compute and record the monthly average from at least three runs for secondary emissions and the previous 12-month average of all runs for the primary control system to determine compliance with the applicable emission limit. The owner or operator must include all valid runs in the monthly average. The duration of each run for secondary emissions must represent a complete operating cycle.

(b) *POM emissions from Soderberg potlines.* Using the procedures in § 63.847 and in the approved test plan, the owner or operator shall monitor emissions of POM from each Soderberg (HSS, VSS1, and VSS2) potline every three months. The owner or operator shall compute and record the quarterly (3-month) average from at least one run per month for secondary emissions

and the previous 12-month average of all runs for the primary control systems to determine compliance with the applicable emission limit. The owner or operator must include all valid runs in the quarterly (3-month) average. The duration of each run for secondary emissions must represent a complete operating cycle. The primary control system must be sampled over an 8-hour period, unless site-specific factors dictate an alternative sampling time subject to the approval of the regulatory authority.

(c) *TF and POM emissions from anode bake furnaces.* Using the procedures in § 63.847 and in the approved test plan, the owner or operator shall monitor TF and POM emissions from each anode bake furnace on an annual basis. The owner or operator shall compute and record the annual average of TF and POM emissions from at least three runs to determine compliance with the applicable emission limits. The owner or operator must include all valid runs in the annual average.

(d) *Similar potlines.* As an alternative to monthly monitoring of TF or POM secondary emissions from each potline using the test methods in § 63.849, the owner or operator may perform monthly monitoring of TF or POM secondary emissions from one potline using the test methods in §§ 63.849 (a) or (b) to represent the performance of similar potline(s). The similar potline(s) shall be monitored using an alternative method that meets the requirements of paragraphs (d)(1) through (d)(7) of this section. Two or more potlines are similar if the owner or operator demonstrates that their structure, operability, type of emissions, volume of emissions, and concentration of emissions are substantially equivalent.

(1) To demonstrate (to the satisfaction of the regulatory authority) that the level of emission control performance is the same or better, the owner or operator shall perform an emission test using an alternative monitoring procedure for the similar potline simultaneously with an emission test using the applicable test methods. The results of the emission test using the applicable test methods must be in compliance with the applicable emission limit for existing or new potlines in §§ 63.843 or 63.844. An alternative method:

(i) For TF emissions, must account for or include gaseous fluoride and cannot be based on measurement of particulate matter or particulate fluoride alone; and

(ii) For TF and POM emissions, must meet or exceed Method 14 criteria.

(2) An HF continuous emission monitoring system is an approved alternative for the monitoring of TF secondary emissions.

(3) An owner or operator electing to use an alternative monitoring procedure shall establish an alternative emission limit based on at least nine simultaneous runs using the applicable test methods and the alternative monitoring method. All runs must represent a full process cycle.

(4) The owner or operator shall derive an alternative emission limit for the HF continuous emission monitor or an alternative method using either of the following procedures:

(i) Use the highest value from the alternative method associated with a simultaneous run by the applicable test method that does not exceed the applicable emission limit; or

(ii) Correlate the results of the two methods (the applicable test method results and the alternative monitoring method results) and establish an emission limit for the alternative monitoring system that corresponds to the applicable emission limit.

(5) The owner or operator shall submit the results required in paragraph (d)(4) of this section and all supporting documentation to the applicable regulatory authority for review and approval.

(6) The regulatory authority shall review and approve or disapprove the request for an alternative method and alternative emission limit. The criterion for approval shall be a demonstration (to the satisfaction of the regulatory authority) that the alternative method and alternative emission limit achieve a level of emission control that is the same as or better than the level that would have otherwise been achieved by the applicable method and emission limit.

(7) If the alternative method is approved by the applicable regulatory authority, the owner or operator shall perform monthly emission monitoring using the approved alternative monitoring procedure to demonstrate compliance with the alternative emission limit for each similar potline.

(e) *Reduced sampling frequency.* The owner or operator may submit a written request to the applicable regulatory authority to establish an alternative testing requirement to reduce the sampling of secondary TF emissions from potlines from monthly to quarterly.

(1) In the request, the owner or operator shall provide information and data demonstrating, to the satisfaction of the applicable regulatory authority, that secondary emissions of TF from potlines have low variability during normal operations using the procedures in paragraphs (e)(1)(i) or (e)(1)(ii) of this section.

(i) Submit data from 24 consecutive months of sampling that show the average TF emissions are less than 60 percent of the applicable limit and that no monthly performance test in the 24 months of sampling exceeds 75 percent of the applicable limit; or

(ii) Submit data and a statistical analysis that the regulatory authority may evaluate based on the approach used in ''Primary Aluminum: Statistical Analysis of Potline Fluoride Emissions and Alternative Sampling Frequency'' (EPA–450–86–012, October 1986), which is available from the National Technical Information Service (NTIS), 5285 Port Royal Road, Springfield, VA 22161.

(2) An approved alternative requirement must include a test schedule and the method to be used to measure emissions for performance tests.

(3) The owner or operator of a plant that has received approval of an alternative sampling frequency under § 60.194 of this chapter is deemed to have approval of the alternative sampling frequency under this subpart.

(4) If emissions in excess of the applicable TF limit occur while performing quarterly sampling approved under paragraph (e)(1)(i) of this section, the owner or operator shall return to monthly sampling for at least 12 months and may reduce to quarterly sampling when:

(i) The average of all tests performed over the most recent 24-month period does not exceed 60 percent of the applicable limit, and

(ii) No more than one monthly performance test in the most recent 24-month period exceeds 75 percent of the applicable limit.

(5) If emissions in excess of the applicable TF limit occur while performing quarterly sampling approved under paragraph (e)(1)(ii) of this section, the owner or operator shall immediately return to the monthly sampling schedule required by paragraph (a) of this section until another request for an alternative sampling frequency is approved by the applicable regulatory authority.

(f) *Monitoring parameters for emission control devices.* The owner or operator shall install, operate, calibrate, and maintain a continuous parameter monitoring system for each emission control device. The owner or operator shall submit for approval by the regulatory authority a description of the parameter(s) to be monitored, the operating limits, and the monitoring frequency to ensure that the control device is being properly operated and maintained. An explanation of the criteria used for selection of the parameter(s), the operating limits, and the monitoring frequency, including how these relate to emission control also shall be submitted to the regulatory authority. Except as provided in paragraph (l) of this section, the following monitoring devices shall be installed:

(1) For dry alumina scrubbers, devices for the measurement of alumina flow and air flow;

(2) For dry coke scrubbers, devices for the measurement of coke flow and air flow;

(3) For wet scrubbers as the primary control system, devices for the measurement of water flow and air flow;

(4) For electrostatic precipitators, devices for the measurement of voltage and secondary current; and

(5) For wet roof scrubbers for secondary emission control:

(i) A device for the measurement of total water flow; and

(ii) The owner or operator shall inspect each control device at least once each operating day to ensure the control device is operating properly and record the results of each inspection.

(g) *Visible emissions.* The owner or operator shall visually inspect the exhaust stack(s) of each control device on a daily basis for evidence of any visible emissions indicating abnormal operation.

(h) *Corrective action.* If a monitoring device for a primary control device measures an operating parameter outside the limit(s) established pursuant to § 63.847(h), if visible emissions indicating abnormal operation are observed from the exhaust stack of a control device during a daily inspection, or if a problem is detected during the daily inspection of a wet roof scrubber for potline secondary emission control, the owner or operator shall initiate the corrective action procedures identified in the startup, shutdown, and malfunction plan within 1 hour. Failure to initiate the corrective action procedures within 1 hour or to take the necessary corrective actions to remedy the problem is a violation.

(i) *Exceedances.* If the limit for a given operating parameter associated with monitoring a specific control device is exceeded six times in any semiannual reporting period, then any subsequent exceedance in that reporting period is a violation. For the purpose of determining the number of exceedances, no more than one exceedance shall be attributed in any given 24-hour period.

(j) *Weight of aluminum and green anodes.* The owner or operator of a new or existing potline or anode bake furnace shall install, operate, and maintain a monitoring device to determine the daily weight of aluminum produced and the weight of green anode material placed in the anode bake furnace. The weight of green anode material may be determined by monitoring the weight of all anodes or by monitoring the number of anodes placed in the furnace and determining an average weight from measurements of a representative sample of anodes.

(k) *Accuracy and calibration.* The owner or operator shall submit recommended accuracy requirements to the regulatory authority for review and approval. All monitoring devices required by this section must be certified by the owner or operator to meet the accuracy requirements and must be calibrated in accordance with the manufacturer's instructions.

(l) *Alternative operating parameters.* The owner or operator may monitor alternative control device operating parameters subject to prior written approval by the applicable regulatory authority.

(m) *Other control systems.* An owner or operator using a control system not identified in this section shall request that the applicable regulatory authority include the recommended parameters for monitoring in the facility's part 70 permit.

§ 63.849 Test methods and procedures.

(a) The owner or operator shall use the following reference methods to determine compliance with the applicable emission limits for TF and POM emissions:

(1) Method 1 in appendix A to part 60 of this chapter for sample and velocity traverses;

(2) Method 2 in appendix A to part 60 of this chapter for velocity and volumetric flow rate;

(3) Method 3 in appendix A to part 60 of this chapter for gas analysis;

(4) Method 13A or Method 13B in appendix A to part 60 of this chapter, or an approved alternative, for the concentration of TF where stack or duct emissions are sampled;

(5) Method 13A or Method 13B and Method 14 or Method 14A in appendix A to part 60 of this chapter or an approved alternative method for the concentration of TF where emissions are sampled from roof monitors not employing wet roof scrubbers;

(6) Method 315 in appendix A to this part or an approved alternative method for the concentration of POM where stack or duct emissions are sampled; and

(7) Method 315 in appendix A to this part and Method 14 in appendix A to part 60 of this chapter or an approved alternative method for the concentration of POM where emissions are sampled from roof monitors not employing wet roof scrubbers.

(b) The owner or operator of a VSS potline or a SWPB potline equipped with wet roof scrubbers for the control of secondary emissions shall use methods that meet the intent of the sampling requirements of Method 14 in appendix A to part 60 of this chapter and that are approved by the State. Sample analysis shall be performed using Method 13A or Method 13B in appendix A to part 60 of this chapter for TF, Method 315 in appendix A to this part for POM, or an approved alternative method.

(c) Except as provided in § 63.845(g)(1), references to ''potroom'' or ''potroom group'' in Method 14 in appendix A to part 60 of this chapter shall be interpreted as ''potline'' for the purposes of this subpart.

(d) For sampling using Method 14 in appendix A to part 60 of this chapter, the owner or operator shall install one Method 14 manifold per potline in a potroom that is representative of the entire potline, and this manifold shall meet the installation requirements specified in section 2.2.1 of Method 14 in appendix A to part 60 of this chapter.

(e) The owner or operator may use an alternative test method for TF or POM emissions providing:

(1) The owner or operator has already demonstrated the equivalency of the alternative method for a specific plant and has received previous approval from the Administrator or the applicable regulatory authority for TF or POM measurements using the alternative method; or

(2) The owner or operator demonstrates to the satisfaction of the applicable regulatory authority that the results from the alternative method meet the criteria specified in §§ 63.848(d)(1) and (d)(3) through (d)(6). The results from the alternative method shall be based on simultaneous sampling using the alternative method and the following reference methods:

(i) For TF, Methods 13 and 14 or Method 14A in appendix A to part 60 of this chapter; or

(ii) For POM, Method 315 in appendix A to this part and Method 14 in appendix A to part 60 of this chapter.

§ 63.850 Notification, reporting, and recordkeeping requirements.

(a) *Notifications.* The owner or operator shall submit the following written notifications:

(1) Notification for an area source that subsequently increases its emissions such that the source is a major source subject to the standard;

(2) Notification that a source is subject to the standard, where the initial startup is before the effective date of the standard;

(3) Notification that a source is subject to the standard, where the source is new or has been reconstructed, the initial startup is after the effective date of the standard, and for which an application for approval of construction or reconstruction is not required;

(4) Notification of intention to construct a new major source or reconstruct a major source; of the date construction or reconstruction commenced; of the anticipated date of startup; of the actual date of startup, where the initial startup of a new or reconstructed source occurs after the effective date of the standard, and for which an application for approval of construction or reconstruction is required [see §§ 63.9(b)(4) and (b)(5)];

(5) Notification of initial performance test;

(6) Notification of initial compliance status;

(7) One-time notification for each affected source of the intent to use an HF continuous emission monitor; and

(8) Notification of compliance approach. The owner or operator shall develop and submit to the applicable regulatory authority, if requested, an engineering plan that describes the techniques that will be used to address the capture efficiency of the reduction cells for gaseous hazardous air pollutants in compliance with the emission limits in §§ 63.843, 63.844, and 63.846.

(b) *Performance test reports.* The owner or operator shall report the results of the initial performance test as part of the notification of compliance status required in paragraph (a)(6) of this section. Except as provided in paragraph

(d) of this section, the owner or operator shall submit a summary of all subsequent performance tests to the applicable regulatory authority on an annual basis.

(c) *Startup, shutdown, and malfunction plan and reports.* The owner or operator shall develop and implement a written plan as described in §63.6(e)(3) that contains specific procedures to be followed for operating the source and maintaining the source during periods of startup, shutdown, and malfunction and a program of corrective action for malfunctioning process and control systems used to comply with the standard. The plan does not have to be submitted with the permit appplication or included in the operating permit. The permitting authority may review the plan upon request. In addition to the information required in §63.6(e)(3), the plan shall include:

(1) Procedures, including corrective actions, to be followed if a monitoring device measures an operating parameter outside the limit(s) established under §63.847(h), if visible emissions from an exhaust stack indicating abnormal operation of a control device are observed by the owner or operator during the daily inspection required in §63.848(g), or if a problem is detected during the daily inspection of a wet roof scrubber for potline secondary emission control required in §63.848(f)(5)(ii); and

(2) The owner or operator shall also keep records of each event as required by §63.10(b) and record and report if an action taken during a startup, shutdown, or malfunction is not consistent with the procedures in the plan as described in §63.6(e)(3)(iv).

(d) *Excess emissions report.* As required by §63.10(e)(3), the owner or operator shall submit a report (or a summary report) if measured emissions are in excess of the applicable standard. The report shall contain the information specified in §63.10(e)(3)(v) and be submitted semiannually unless quarterly reports are required as a result of excess emissions.

(e) *Recordkeeping.* The owner or operator shall maintain files of all information (including all reports and notifications) required by §63.10(b) and by this subpart.

(1) The owner or operator must retain each record for at least 5 years following the date of each occurrence, measurement, maintenance, corrective action, report, or record. The most recent 2 years of records must be retained at the facility. The remaining 3 years of records may be retained offsite;

(2) The owner or operator may retain records on microfilm, on a computer, on computer disks, on magnetic tape, or on microfiche;

(3) The owner or operator may report required information on paper or on a labeled computer disc using commonly available and compatible computer software; and

(4) In addition to the general records required by §63.10(b), the owner or operator shall maintain records of the following information:

(i) Daily production rate of aluminum;

(ii) Daily production rate of green anode material placed in the anode bake furnace;

(iii) A copy of the startup, shutdown, and malfunction plan;

(iv) Records of design information for paste production plant capture systems;

(v) Records of design information for an alternative emission control device for a paste production plant;

(vi) Records supporting the monitoring of similar potlines demonstrating that the performance of similar potlines is the same as or better than that of potlines sampled by manual methods;

(vii) Records supporting a request for reduced sampling of potlines;

(viii) Records supporting the correlation of emissions measured by a continuous emission monitoring system to emissions measured by manual methods and the derivation of the alternative emission limit derived from the measurements;

(ix) The current implementation plan for emission averaging and any subsequent amendments;

(x) Records, such as a checklist or the equivalent, demonstrating that the daily inspection of a potline with wet roof scrubbers for secondary emission control has been performed as required

in § 63.848(f)(5)(ii), including the results of each inspection;

(xi) Records, such as a checklist or the equivalent, demonstrating that the daily visual inspection of the exhaust stack for each control device has been performed as required in § 63.848(g), including the results of each inspection;

(xii) For a potline equipped with an HF continuous emission monitor, records of information and data required by § 63.10(c);

(xiii) Records documenting the corrective actions taken when the limit(s) for an operating parameter established under § 63.847(h) were exceeded, when visible emissions indicating abnormal operation were observed from a control device stack during a daily inspection required under § 63.848(g), or when a problem was detected during the daily inspection of a wet roof scrubber for potline secondary control required in § 63.848(f)(5)(ii);

(xiv) Records documenting any POM data that are invalidated due to the installation and startup of a cathode; and

(xv) Records documenting the portion of TF that is measured as particulate matter and the portion that is measured as gaseous when the particulate and gaseous fractions are quantified separately using an approved test method.

§ 63.851 Regulatory authority review procedures.

(a) The applicable regulatory authority shall notify the owner or operator in writing of the need for additional time to review the submissions in paragraphs (a)(1) through (a)(5) of this section or of approval or intent to deny approval of the submissions in paragraphs (a)(1) through (a)(5) of this section within 60 calendar days after receipt of sufficient information to evaluate the submission. The 60-day period begins after the owner or operator has been notified that the submission is complete.

(1) The test plan in § 63.847(b);

(2) Request to change limits for operating parameters in § 63.847(h)(3);

(3) Request for similar potline monitoring in § 63.848(d)(5);

(4) Request for reduced sampling frequency in § 63.848(e); and

(5) Request for an alternative method in § 63.849(e)(2).

(b) The applicable regulatory authority shall notify the owner or operator in writing whether the submission is complete within 30 calendar days of receipt of the original submission or within 30 days of receipt of any supplementary information that is submitted. When a submission is incomplete, the applicable regulatory authority shall specify the information needed to complete the submission and shall give the owner or operator 30 calendar days after receipt of the notification to provide the information.

§ 63.852 Applicability of general provisions.

The requirements of the general provisions in subpart A of this part that are not applicable to the owner or operator subject to the requirements of this subpart are shown in appendix A of this subpart.

§ 63.853 Delegation of authority.

In delegating implementation and enforcement authority to a State under section 112(d) of the Act, all authorities are transferred to the State.

§§ 63.854–63.859 [Reserved]

TABLE 1 TO SUBPART LL—POTLINE TF LIMITS FOR EMISSION AVERAGING

Type	Monthly TF limit (1b/ton) [for given number of potlines]						
	2 lines	3 lines	4 lines	5 lines	6 lines	7 lines	8 lines
CWPB1	1.7	1.6	1.5	1.5	1.4	1.4	1.4
CWPB2	2.9	2.8	2.7	2.7	2.6	2.6	2.6
CWPB3	2.3	2.2	2.2	2.1	2.1	2.1	2.1
VSS1	2	1.9	1.8	1.7	1.7	1.7	1.7
VSS2	2.6	2.5	2.5	2.4	2.4	2.4	2.4
HSS	2.5	2.4	2.4	2.3	2.3	2.3	2.3
SWPB	1.4	1.3	1.3	1.2	1.2	1.2	1.2

TABLE 2 TO SUBPART LL—POTLINE POM LIMITS FOR EMISSION AVERAGING

Type	Quarterly POM limit (lb/ton) [for given number of potlines]						
	2 lines	3 lines	4 lines	5 lines	6 lines	7 lines	8 lines
HSS	4.1	3.8	3.7	3.5	3.5	3.4	3.3
VSS1	2.1	2.0	1.9	1.9	1.8	1.8	1.8
VSS2	3.2	3.0	2.9	2.9	2.8	2.8	2.7

TABLE 3 TO SUBPART LL—ANODE BAKE FURNACE LIMITS FOR EMISSION AVERAGING

Number of furnaces	Emission limit (lb/ton of anode)	
	TF	POM
2	0.11	0.17
3	0.090	0.17
4	0.077	0.17
5	0.070	0.17

APPENDIX A TO SUBPART LL—APPLICABILITY OF GENERAL PROVISIONS

[40 CFR part 63, subpart A to Subpart LL]

General provisions citation	Requirement	Applies to subpart LL	Comment
63.1(c)(2)		No	All are major sources.
63.2 Definition of ''reconstruction''		No	Subpart LL defines ''reconstruction.''
63.6(c)(1)	Compliance date for existing sources.	No	Subpart LL specifies compliance date for existing sources.
63.6(h)	Opacity/VE standards	Only in § 63.845	Opacity standards applicable only when incorporating the NSPS requirements under § 63.845.
63.8(c)(4)–(c)(8)	CMS operation and maintenance	No	Subpart LL does not require COMS/CMS or CMS performance specifications.
63.8(d)	Quality control	No	Subpart LL does not require CMS or CMS performance evaluation.
63.8(e)	Performance evaluation for CMS	No	
63.9(e)	Notification of performance test	No	Subpart LL specifies notification of performance tests.
63.9(f)	Notification of VE or opacity test	Only in § 63.845	Notification is required only when incorporating the NSPS requirements under § 63.845.
63.9(g)	Additional CMS notification	No	
63.10(d)(2)	Performance test reports	No	Subpart LL specifies performance test reporting.
63.10(d)(3)	Reporting VE/opacity observations.	Only in § 63.845	Reporting is required only when incorporating the NSPS requirements under § 63.845.
63.10(e)(2)	Reporting performance evaluations.	No	Subpart LL does not require performance evaluation for CMS.
63.11(a)–(b)	Control device requirements	No	Flares not applicable.

Subpart OO—National Emission Standards for Tanks—Level 1

SOURCE: 61 FR 34184, July 1, 1996, unless otherwise noted.

§ 63.900 Applicability.

The provisions of this subpart apply to the control of air emissions from tanks for which another subpart of 40 CFR parts 60, 61, or 63 references the

use of this subpart for such air emission control. These air emission standards for tanks are placed here for administrative convenience and only apply to those owners and operators of facilities subject to the other subparts that reference this subpart. The provisions of 40 CFR part 63, subpart A—General Provisions do not apply to this subpart except as noted in the subpart that references this subpart.

§ 63.901 Definitions.

All terms used in this subpart shall have the meaning given to them in the Act and in this section. If a term is defined in both this section and in another subpart that references the use of this subpart, then the definition in this subpart shall take precedence when implementing this subpart.

Closure device means a cap, hatch, lid, plug, seal, valve, or other type of fitting that, when the device is secured in the closed position, prevents or reduces air emissions to the atmosphere by blocking an opening in a fixed roof. Closure devices include devices that are detachable from the cover (e.g., a sampling port cap), manually operated (e.g., a hinged access lid or hatch), or automatically operated (e.g., a spring-loaded pressure relief valve).

Fixed roof means a cover that is mounted on a tank in a stationary position and does not move with fluctuations in the level of the liquid managed in the tank.

No detectable organic emissions means no escape of organics to the atmosphere as determined using the procedure specified in §63.905(a) of this subpart.

Regulated-material means the material (e.g. waste, wastewater, off-site material) required to be managed in tanks using air emission controls in accordance with the standards specified in this subpart.

Safety device means a closure device such as a pressure relief valve, frangible disc, fusible plug, or any other type of device which functions exclusively to prevent physical damage or permanent deformation to the tank air emission control equipment by venting gases or vapors directly to the atmosphere during unsafe conditions resulting from an unplanned, accidental, or emergency event. For the purpose of this subpart, a safety device is not used for routine venting of gases or vapors from the vapor headspace underneath the tank cover. A safety device is designed to remain in a closed position during normal operations and open only when the internal pressure, or another relevant parameter, exceeds the device threshold setting applicable to the air emission control equipment as determined by the owner or operator based on manufacturer recommendations, applicable regulations, fire protection and prevention codes, standard engineering codes and practices, or other requirements for the safe handling of flammable, ignitable, explosive, reactive, or hazardous materials.

Tank means a stationary unit that is constructed primarily of nonearthen materials (such as wood, concrete, steel, fiberglass, or plastic) which provide structural support and is designed to hold an accumulation of liquids or other materials.

§ 63.902 Standards—Tank fixed roof.

(a) This section applies to owners and operators subject to this subpart and controlling air emissions from a tank using a fixed roof.

(b) The tank shall be equipped with a fixed roof designed to meet the following specifications:

(1) The fixed roof and its closure devices shall be designed to form a continuous barrier over the entire surface area of the liquid in the tank. The fixed roof may be a separate cover installed on the tank (e.g., a removable cover mounted on an open-top tank) or may be an integral part of the tank structural design (e.g., a horizontal cylindrical tank equipped with a hatch).

(2) The fixed roof shall be installed in a manner such that there are no visible cracks, holes, gaps, or other open spaces between roof section joints or between the interface of the roof edge and the tank wall.

(3) Each opening in the fixed roof shall be either:

(i) equipped with a closure device designed to operate such that when the closure device is secured in the closed position there are no visible cracks, holes, gaps, or other open spaces in the

closure device or between the perimeter of the opening and the closure device; or

(ii) connected by a closed-vent system that is vented to a control device. The control device shall remove or destroy organics in the vent stream, and shall be operating whenever regulated material is managed in the tank.

(4) The fixed roof and its closure devices shall be made of suitable materials that will minimize exposure of the regulated-material to the atmosphere, to the extent practical, and will maintain the integrity of the equipment throughout its intended service life. Factors to be considered when selecting the materials for and designing the fixed roof and closure devices shall include: organic vapor permeability, the effects of any contact with the liquid or its vapors managed in the tank; the effects of outdoor exposure to wind, moisture, and sunlight; and the operating practices used for the tank on which the fixed roof is installed.

(c) Whenever a regulated-material is in the tank, the fixed roof shall be installed with each closure device secured in the closed position except as follows:

(1) Opening of closure devices or removal of the fixed roof is allowed at the following times:

(i) To provide access to the tank for performing routine inspection, maintenance, or other activities needed for normal operations. Examples of such activities include those times when a worker needs to open a port to sample the liquid in the tank, or when a worker needs to open a hatch to maintain or repair equipment. Following completion of the activity, the owner or operator shall promptly secure the closure device in the closed position or reinstall the cover, as applicable, to the tank.

(ii) To remove accumulated sludge or other residues from the bottom of tank.

(2) Opening of a spring-loaded pressure-vacuum relief valve, conservation vent, or similar type of pressure relief device which vents to the atmosphere is allowed during normal operations for the purpose of maintaining the tank internal pressure in accordance with the tank design specifications. The device shall be designed to operate with no detectable organic emissions when the device is secured in the closed position. The settings at which the device opens shall be established such that the device remains in the closed position whenever the tank internal pressure is within the internal pressure operating range determined by the owner or operator based on the tank manufacturer recommendations, applicable regulations, fire protection and prevention codes, standard engineering codes and practices, or other requirements for the safe handling of flammable, combustible, explosive, reactive, or hazardous materials. Examples of normal operating conditions that may require these devices to open are during those times when the container internal pressure exceeds the internal pressure operating range for the tank as a result of loading operations or diurnal ambient temperature fluctuations.

(3) Opening of a safety device, as defined in § 63.901 of this subpart, is allowed at any time conditions require it to do so to avoid an unsafe condition.

(d) The owner or operator shall inspect the air emission control equipment in accordance with the requirements specified in § 63.906(a) of this subpart.

§§ 63.903–63.904 [Reserved]

§ 63.905 Test methods and procedures.

(a) Procedure for determining no detectable organic emissions for the purpose of complying with this subpart.

(1) The test shall be conducted in accordance with the procedures specified in Method 21 of 40 CFR part 60, appendix A. Each potential leak interface (i.e., a location where organic vapor leakage could occur) on the cover and associated closure devices shall be checked. Potential leak interfaces that are associated with covers and closure devices include, but are not limited to: the interface of the cover and its foundation mounting; the periphery of any opening on the cover and its associated closure device; and the sealing seat interface on a spring-loaded pressure-relief valve.

(2) The test shall be performed when the tank contains a material having an

organic HAP concentration representative of the range of concentrations for the regulated-materials expected to be managed in the tank. During the test, the cover and closure devices shall be secured in the closed position.

(3) The detection instrument shall meet the performance criteria of Method 21 of 40 CFR part 60, appendix A, except the instrument response factor criteria in section 3.1.2(a) of Method 21 shall be for the average composition of the organic constituents in the regulated-material placed in the tank, not for each individual organic constituent.

(4) The detection instrument shall be calibrated before use on each day of its use by the procedures specified in Method 21 of 40 CFR part 60, appendix A.

(5) Calibration gases shall be as follows:

(i) Zero air (less than 10 ppmv hydrocarbon in air); and

(ii) A mixture of methane in air at a concentration less than 10,000 ppmv.

(6) The background level shall be determined according to the procedures in Method 21 of 40 CFR part 60 appendix A.

(7) Each potential leak interface shall be checked by traversing the instrument probe around the potential leak interface as close to the interface as possible, as described in Method 21. In the case when the configuration of the cover or closure device prevents a complete traverse of the interface, all accessible portions of the interface shall be sampled. In the case when the configuration of the closure device prevents any sampling at the interface and the device is equipped with an enclosed extension or horn (e.g., some pressure relief devices), the instrument probe inlet shall be placed at approximately the center of the exhaust area to the atmosphere.

(8) The arithmetic difference between the maximum organic concentration indicated by the instrument and the background level shall be compared with the value of 500 ppmv. If the difference is less than 500 ppmv, then the potential leak interface is determined to operate with no detectable organic emissions.

(b) [Reserved]

§ 63.906 Inspection and monitoring requirements.

(a) Owners and operators that use a tank equipped with a fixed roof in accordance with the provisions of § 63.902 of this subpart shall meet the following requirements:

(1) The fixed roof and its closure devices shall be visually inspected by the owner or operator to check for defects that could result in air emissions. Defects include, but are not limited to, visible cracks, holes, or gaps in the roof sections or between the roof and the tank wall; broken, cracked, or otherwise damaged seals or gaskets on closure devices; and broken or missing hatches, access covers, caps, or other closure devices.

(2) The owner or operator shall perform the inspections following installation of the fixed roof and, thereafter, at least once every year.

(3) In the event that a defect is detected, the owner or operator shall repair the defect in accordance with the requirements of paragraph (b) of this section.

(4) The owner or operator shall maintain a record of the inspection in accordance with the requirements specified in § 63.907 (a) of this subpart.

(b) The owner or operator shall repair all detected defects as follows:

(1) The owner or operator shall make first efforts at repair of the defect no later than 5 calendar days after detection and repair shall be completed as soon as possible but no later than 45 calendar days after detection except as provided in paragraph (b)(2) of this section.

(2) Repair of a defect may be delayed beyond 45 calendar days if the owner or operator determines that repair of the defect requires emptying or temporary removal from service of the tank and no alternative tank capacity is available at the site to accept the regulated-material normally managed in the tank. In this case, the owner or operator shall repair the defect the next time the process or unit that is generating the regulated-material managed in the tank stops operation. Repair of the defect shall be completed before the process or unit resumes operation.

(c) The owner or operator shall maintain a record of the defect repair in accordance with the requirements specified in §63.907(b) of this subpart.

§63.907 Recordkeeping requirements.

(a) Each owner or operator shall prepare and maintain a record for each tank that includes the following information:

(1) A tank identification number (or other unique identification description as selected by the owner or operator).

(2) A description of the tank dimensions and the tank design capacity.

(3) The date that each inspection required by §63.906 of this subpart is performed.

(b) The owner or operator shall record the following information for each defect detected during inspections required by §63.906 of this subpart: the location of the defect, a description of the defect, the date of detection, and corrective action taken to repair the defect. In the event that repair of the defect is delayed in accordance with the provisions of §63.907(b)(2) of this section, the owner or operator shall also record the reason for the delay and the date that completion of repair of the defect is expected.

Subpart PP—National Emission Standards for Containers

SOURCE: 61 FR 34186, July 1, 1996, unless otherwise noted.

§63.920 Applicability.

The provisions of this subpart apply to the control of air emissions from containers for which another subpart of 40 CFR parts 60, 61, or 63 references the use of this subpart for such air emission control. These air emission standards for containers are placed here for administrative convenience and only apply to those owners and operators of facilities subject to the other subparts that reference this subpart. The provisions of 40 CFR Part 63, subpart A—General Provisions do not apply to this subpart except as noted in the subpart that references this subpart.

§63.921 Definitions.

All terms used in this subpart shall have the meaning given to them in the Act and in this section. If a term is defined in both this section and in another subpart that references the use of this subpart, then the definition in this subpart shall take precedence when implementing this subpart.

Container means a portable unit in which a material can be stored, transported, treated, disposed of, or otherwise handled. Examples of containers include but are not limited to drums, dumpsters, roll-off boxes, bulk cargo containers commonly known as ''portable tanks'' or ''totes,'' cargo tank trucks, and tank railcars.

Closure device means a cover, cap, hatch, lid, plug, seal, valve, or other type of fitting that prevents or reduces air emissions to the atmosphere by blocking an opening in a container or its cover when the device is secured in the closed position. Closure devices include devices that are detachable from the container (e.g., a drum head, a threaded plug), manually operated (e.g., a hinged dumpster lid, a truck tank hatch), or automatically operated (e.g., a spring loaded pressure relief valve).

Empty container means a container for which either of the following conditions exists, as applicable: the regulated-material is a hazardous waste and the container meets the conditions for an empty container specified in 40 CFR 261.7(b); or all regulated-material has been removed from the container except for any regulated-material that remains on the interior surfaces of the container as clingage or in pools on the container bottom due to irregularities in the container.

No detectable organic emissions means no escape of organics to the atmosphere as determined using the procedure specified in §63.925(a) of this subpart.

Regulated-material means the material (e.g. waste, wastewater, off-site material) required to be managed in containers using air emission controls in accordance with the standards specified in this subpart.

Safety device means a closure device such as a pressure relief valve, frangible disc, fusible plug, or any other

type of device which functions exclusively to prevent physical damage or permanent deformation to a container or its air emission control equipment by venting gases or vapors directly to the atmosphere during unsafe conditions resulting from an unplanned, accidental, or emergency event. For the purpose of this subpart, a safety device is not used for routine venting of gases or vapors from the container such as during filling of the container or to adjust the internal pressure of the container in response to normal daily diurnal ambient temperature fluctuations. A safety device is designed to remain in a closed position during normal operations and open only when the internal pressure, or another relevant parameter, exceeds the device threshold setting applicable to the container and its air emission control equipment as determined by the owner or operator based on manufacturer recommendations, applicable regulations, fire protection and prevention codes, standard engineering codes and practices, or other requirements for the safe handling of flammable, ignitable, explosive, reactive, or hazardous materials.

§ 63.922 Standards—Container Level 1 controls.

(a) This section applies to owners and operators subject to this subpart and required to control air emissions from containers using Container Level 1 controls.

(b) A container using Container Level 1 controls is one of the following:

(1) A container that meets the applicable U.S. Department of Transportation (DOT) regulations on packaging hazardous materials for transportation as specified in paragraph (f) of this section.

(2) A container equipped with a cover and closure devices that form a continuous barrier over the container openings such that when the cover and closure devices are secured in the closed position there are no visible holes, gaps, or other open spaces into the interior of the container. The cover may be a separate cover installed on the container (e.g., a lid on a drum, a suitably secured tarp on a roll-off box) or may be an integral part of the container structural design (e.g., a bulk cargo container equipped with a screw-type cap).

(3) An open-top container in which an organic vapor-suppressing barrier is placed on or over the regulated-material in the container such that no regulated-material is exposed to the atmosphere. One example of such a barrier is application of a suitable organic-vapor suppressing foam.

(c) A container used to meet the requirements of either paragraph (b)(2) or (b)(3) of this section shall be equipped with covers and closure devices, as applicable to the container, that are composed of suitable materials to minimize exposure of the regulated-material to the atmosphere and to maintain the equipment integrity for as long as it is in service. Factors to be considered when selecting the materials for and designing the cover and closure devices shall include: organic vapor permeability, the effects of contact with the material or its vapor managed in the container; the effects of outdoor exposure to wind, moisture, and sunlight; and the operating practices used for container on which the cover is installed.

(d) Whenever a regulated-material is in a container using Container Level 1 controls, the owner or operator shall install all covers and closure devices for the container, and secure and maintain each closure device in the closed position except as follows:

(1) Opening of a closure device or cover is allowed for the purpose of adding material to the container as follows:

(i) In the case when the container is filled to the intended final level in one continuous operation, the owner or operator shall promptly secure the closure devices in the closed position and install the covers, as applicable to the container, upon conclusion of the filling operation.

(ii) In the case when discrete quantities or batches of material intermittently are added to the container over a period of time, the owner or operator shall promptly secure the closure devices in the closed position and install covers, as applicable to the container, upon either: the container being filled to the intended final level; the completion of a batch loading after which no

additional material will be added to the container within 15 minutes; the person performing the loading operation leaves the immediate vicinity of the container; or the shutdown of the process generating the material being added to the container, whichever condition occurs first.

(2) Opening of a closure device or cover is allowed for the purpose of removing material from the container as follows:

(i) For the purpose of meeting the requirements of this section, an empty container as defined in §63.921 of this subpart may be open to the atmosphere at any time (e.g., covers and closure devices are not required to be secured in the closed position on an empty container).

(ii) In the case when discrete quantities or batches of material are removed from the container but the container does not meet the conditions to be an empty container as defined in §63.921 of this subpart, the owner or operator shall promptly secure the closure devices in the closed position and install covers, as applicable to the container, upon the completion of a batch removal after which no additional material will be removed from the container within 15 minutes, or the person performing the unloading operation leaves the immediate vicinity of the container, whichever condition occurs first.

(3) Opening of a closure device or cover is allowed when access inside the container is needed to perform routine activities other than transfer of regulated-material. Examples of such activities include those times when a worker needs to open a port to measure the depth of or sample the material in the container, or when a worker needs to open a manhole hatch to access equipment inside the container. Following completion of the activity, the owner or operator shall promptly secure the closure device in the closed position or reinstall the cover, as applicable to the container.

(4) Opening of a spring-loaded pressure-vacuum relief valve, conservation vent, or similar type of pressure relief device which vents to the atmosphere is allowed during normal operations for the purpose of maintaining the container internal pressure in accordance with the container design specifications. The device shall be designed to operate with no detectable organic emissions when the device is secured in the closed position. The settings at which the device opens shall be established such that the device remains in the closed position whenever the container internal pressure is within the internal pressure operating range determined by the owner or operator based on container manufacturer recommendations, applicable regulations, fire protection and prevention codes, standard engineering codes and practices, or other requirements for the safe handling of flammable, ignitable, explosive, reactive, or hazardous materials. Examples of normal operating conditions that may require these devices to open are during those times when the container internal pressure exceeds the internal pressure operating range for the container as a result of loading operations or diurnal ambient temperature fluctuations.

(5) Opening of a safety device, as defined in §63.921 of this subpart, is allowed at any time conditions require it to do so to avoid an unsafe condition.

(e) The owner or operator shall inspect containers using Container Level 1 controls in accordance with the procedures specified in §63.926(a) of this subpart.

(f) For the purpose of compliance with paragraph (b)(1) of this section, containers shall be used that meet the applicable U.S. DOT regulations on packaging hazardous materials for transportation as follows:

(1) The container meets the applicable requirements specified in 49 CFR part 178—Specifications for Packagings or 49 CFR part 179—Specifications for Tank Cars.

(2) Regulated-material is managed in the container in accordance with the applicable requirements specified in 49 CFR part 107 subpart B—Exemptions; 49 CFR part 172—Hazardous Materials Table, Special Provisions, Hazardous Materials Communications, Emergency Response Information, and Training Requirements; 49 CFR part 173—Shippers—General Requirements for Shipments and Packaging; and 49 CFR part

180—Continuing Qualification and Maintenance of Packagings.

(3) For the purpose of complying with this subpart, no exceptions to the 49 CFR part 178 or part 179 regulations are allowed except as provided for in paragraph (f)(4) of this section.

(4) For a lab pack that is managed in accordance with the requirements of 49 CFR part 178 for the purpose of complying with this subpart, an owner or operator may comply with the exceptions for those packagings specified in 49 CFR 173.12(b).

§ 63.923 Standards—Container Level 2 controls.

(a) This section applies to owners and operators subject to this subpart and required to control air emissions from containers using Container Level 2 controls.

(b) A container using Container Level 2 controls is one of the following:

(1) A container that meets the applicable U.S. Department of Transportation (DOT) regulations on packaging hazardous materials for transportation as specified in paragraph (f) of this section.

(2) A container that has been demonstrated to operate with no detectable organic emissions as defined in § 63.921 of this subpart.

(3) A container that has been demonstrated within the preceding 12 months to be vapor-tight by using Method 27 in Appendix A of 40 CFR part 60 in accordance with the procedure specified in § 63.925(b) of this subpart.

(c) Transfer of regulated-material in to or out of a container using Container Level 2 controls shall be conducted in such a manner as to minimize exposure of the regulated-material to the atmosphere, to the extent practical, considering the physical properties of the regulated-material and good engineering and safety practices for handling flammable, ignitable, explosive, or other hazardous materials. Examples of container loading procedures that meet the requirements of this paragraph include using any one of the following: a submerged-fill pipe or other submerged-fill method to load liquids into the container; a vapor-balancing system or a vapor-recovery system to collect and control the vapors displaced from the container during filling operations; or a fitted opening in the top of a container through which the regulated-material is filled, with subsequent purging of the transfer line before removing it from the container opening.

(d) Whenever a regulated-material is in a container using Container Level 2 controls, the owner or operator shall install all covers and closure devices for the container, and secure and maintain each closure device in the closed position except as follows:

(1) Opening of a closure device or cover is allowed for the purpose of adding material to the container as follows:

(i) In the case when the container is filled to the intended final level in one continuous operation, the owner or operator shall promptly secure the closure devices in the closed position and install the covers, as applicable to the container, upon conclusion of the filling operation.

(ii) In the case when discrete quantities or batches of material intermittently are added to the container over a period of time, the owner or operator shall promptly secure the closure devices in the closed position and install covers, as applicable to the container, upon either the container being filled to the intended final level, the completion of a batch loading after which no additional material will be added to the container within 15 minutes, the person performing the loading operation leaves the immediate vicinity of the container, or the shutdown of the process generating the material being added to the container, whichever condition occurs first.

(2) Opening of a closure device or cover is allowed for the purpose of removing material from the container as follows:

(i) For the purpose of meeting the requirements of this section, an empty container as defined in § 63.921 of this subpart may be open to the atmosphere at any time (e.g., covers and closure devices are not required to be secured in the closed position on an empty container).

(ii) In the case when discrete quantities or batches of material are removed from the container but the container does not meet the conditions to be an empty container as defined in §63.921 of this subpart, the owner or operator shall promptly secure the closure devices in the closed position and install covers, as applicable to the container, upon the completion of a batch removal after which no additional material will be removed from the container within 15 minutes or the person performing the unloading operation leaves the immediate vicinity of the container, whichever condition occurs first.

(3) Opening of a closure device or cover is allowed when access inside the container is needed to perform routine activities other than transfer of regulated-material. Examples of such activities include those times when a worker needs to open a port to measure the depth of or sample the material in the container, or when a worker needs to open a manhole hatch to access equipment inside the container. Following completion of the activity, the owner or operator shall promptly secure the closure device in the closed position or reinstall the cover, as applicable to the container.

(4) Opening of a spring-loaded pressure-vacuum relief valve, conservation vent, or similar type of pressure relief device which vents to the atmosphere is allowed during normal operations for the purpose of maintaining the container internal pressure in accordance with the container design specifications. The device shall be designed to operate with no detectable organic emissions when the device is secured in the closed position. The settings at which the device opens shall be established such that the device remains in the closed position whenever the container internal pressure is within the internal pressure operating range determined by the owner or operator based on container manufacturer recommendations, applicable regulations, fire protection and prevention codes, standard engineering codes and practices, or other requirements for the safe handling of flammable, combustible, explosive, reactive, or hazardous materials. Examples of normal operating conditions that may require these devices to open are during those times when the container internal pressure exceeds the internal pressure operating range for the container as a result of loading operations or diurnal ambient temperature fluctuations.

(5) Opening of a safety device, as defined in §63.921 of this subpart, is allowed at any time conditions require it to do so to avoid an unsafe condition.

(e) The owner or operator shall inspect containers using Container Level 2 controls in accordance with the procedures specified in §63.926(a) of this subpart.

(f) For the purpose of compliance with paragraph (b)(1) of this section, containers shall be used that meet the applicable U.S. DOT regulations on packaging hazardous materials for transportation as follows:

(1) The container meets the applicable requirements specified in 49 CFR part 178—Specifications for Packagings or 49 CFR part 179—Specifications for Tank Cars.

(2) Regulated-material is managed in the container in accordance with the applicable requirements specified in 49 CFR part 107 subpart B—Exemptions; 49 CFR part 172—Hazardous Materials Table, Special Provisions, Hazardous Materials Communications, Emergency Response Information, and Training Requirements; 49 CFR part 173—Shippers—General Requirements for Shipments and Packaging; and 49 CFR part 180—Continuing Qualification and Maintenance of Packagings.

(3) For the purpose of complying with this subpart, no exceptions to the 49 CFR part 178 or part 179 regulations are allowed except as provided for in paragraph (f)(4) of this section.

(4) For a lab pack that is managed in accordance with the requirements of 49 CFR part 178 for the purpose of complying with this subpart, an owner or operator may comply with the exceptions for those packagings specified in 49 CFR 173.12(b).

§63.924 Standards—Container Level 3 controls.

(a) This section applies to owners and operators subject to this subpart and required to control air emissions from

containers using Container Level 3 controls.

(b) A container using Container Level 3 controls is one of the following:

(1) A container that is vented directly through a closed-vent system to a control device in accordance with the requirements of paragraphs (c)(2) of this section.

(2) A container that is vented inside an enclosure which is exhausted through a closed-vent system to a control device in accordance with the requirements of paragraphs (c)(1) and (c)(2) of this section.

(c) The owner or operator shall meet the following requirements as applicable to the type of air emission control equipment selected by the owner or operator:

(1) The enclosure shall be designed and operated in accordance with the criteria for a permanent total enclosure as specified in ''Procedure T—Criteria for and Verification of a Permanent or Temporary Total Enclosure'' under 40 CFR 52.741, Appendix B. The enclosure may have permanent or temporary openings to allow worker access; passage of containers through the enclosure by conveyor or other mechanical means; entry of permanent mechanical or electrical equipment; or to direct airflow into the enclosure. The owner or operator shall perform the verification procedure for the enclosure as specified in Section 5.0 to ''Procedure T—Criteria for and Verification of a Permanent or Temporary Total Enclosure'' initially when the enclosure is first installed and, thereafter, annually.

(2) The closed-vent system and control device shall be designed and operated in accordance with the requirements of 40 CFR 63.692.

(d) Safety devices, as defined in § 63.921 of this subpart, may be installed and operated as necessary on any container, enclosure, closed-vent system, or control device used to comply with this section.

§ 63.925 Test methods and procedures.

(a) Procedure for determining no detectable organic emissions for the purpose of complying with of this subpart.

(1) The test shall be conducted in accordance with the procedures specified in Method 21 of 40 CFR part 60, appendix A. Each potential leak interface (i.e., a location where organic vapor leakage could occur) on the container, its cover, and associated closure devices, as applicable to the container, shall be checked. Potential leak interfaces that are associated with containers include, but are not limited to: the interface of the cover rim and the container wall; the periphery of any opening on the container or container cover and its associated closure device; and the sealing seat interface on a spring-loaded pressure-relief valve.

(2) The test shall be performed when the container filled with a material having an organic HAP concentration representative of the range of concentrations for the regulated-materials expected to be managed in this type of container. During the test, the container cover and closure devices shall be secured in the closed position.

(3) The detection instrument shall meet the performance criteria of Method 21 of 40 CFR part 60, appendix A, except the instrument response factor criteria in section 3.1.2(a) of Method 21 shall be for the average composition of the organic constituents in the material placed in the container, not for each individual organic constituent.

(4) The detection instrument shall be calibrated before use on each day of its use by the procedures specified in Method 21 of 40 CFR part 60, appendix A.

(5) Calibration gases shall be as follows:

(i) Zero air (less than 10 ppmv hydrocarbon in air); and

(ii) A mixture of methane in air at a concentration of approximately, but less than 10,000 ppmv.

(6) The background level shall be determined according to the procedures in Method 21 of 40 CFR part 60 appendix A.

(7) Each potential leak interface shall be checked by traversing the instrument probe around the potential leak interface as close to the interface as possible, as described in Method 21. In the case when the configuration of the cover or closure device prevents a complete traverse of the interface, all accessible portions of the interface shall be sampled. In the case when the

configuration of the closure device prevents any sampling at the interface and the device is equipped with an enclosed extension or horn (e.g., some pressure relief devices), the instrument probe inlet shall be placed at approximately the center of the exhaust area to the atmosphere.

(8) The arithmetic difference between the maximum organic concentration indicated by the instrument and the background level shall be compared with the value of 500 ppmv. If the difference is less than 500 ppmv, then the potential leak interface is determined to operate with no detectable organic emissions.

(b) Procedure for determining a container to be vapor-tight for the purpose of complying with this subpart.

(1) The test shall be performed in accordance with Method 27 of 40 CFR part 60, appendix A of this chapter.

(2) A pressure measurement device shall be used that has a precision of ± 2.5 mm water and that is capable of measuring above the pressure at which the container is to be tested for vapor tightness.

(3) If the test results determined by Method 27 indicate that the container sustains a pressure change less than or equal to 750 Pascals within 5 minutes after it is pressurized to a minimum of 4,500 Pascals, then the container is determined to be vapor-tight.

§63.926 Inspection and monitoring requirements.

(a) Owners and operators of containers using either Container Level 1 or Container Level 2 controls in accordance with the provisions of §§63.922 and 63.923 of this subpart, respectively, shall inspect the container and its cover and closure devices as follows:

(1) In the case when a regulated-material already is in the container at the time the owner or operator first accepts possession of the container at the facility site and the container is not emptied (i.e., does not meet the conditions for an empty container) within 24 hours after the container arrives at the facility site, the container and its cover and closure devices shall be visually inspected by the owner or operator to check for visible cracks, holes, gaps, or other open spaces into the interior of the container when the cover and closure devices are secured in the closed position. If a defect is detected, the owner or operator shall repair the defect in accordance with the requirements of paragraph (a)(3) of this section.

(2) In the case when a container used for managing regulated-material remains at the facility site for a period of 1 year or more, the container and its cover and closure devices shall be visually inspected by the owner or operator initially and thereafter, at least once every 12 months, to check for visible cracks, holes, gaps, or other open spaces into the interior of the container when the cover and closure devices are secured in the closed position. If a defect is detected, the owner or operator shall repair the defect in accordance with the requirements of paragraph (a)(3) of this section.

(3) When a defect is detected for the container, cover, or closure devices, the owner or operator shall make first efforts at repair of the defect no later than 24 hours after detection and repair shall be completed as soon as possible but no later than 5 calendar days after detection. If repair of a defect cannot be completed within 5 calendar days, then the regulated-material shall be removed from the container and the container shall not be used to manage regulated-material until the defect is repaired.

(b) Owners and operators using Container Level 3 controls in accordance with the provisions of §63.924 of this subpart shall inspect and monitor the closed-vent systems and control devices in accordance with the requirements of §63.693 in 40 CFR Part 63, subpart DD—National Emission Standards for Hazardous Air Pollutants from Off-Site Waste and Recovery Operations.

§63.927 Recordkeeping requirements.

(a) Owners and operators that use Container Level 3 controls in accordance with the provisions of §63.924 of this subpart shall prepare and maintain the following records:

(1) Records for the most recent set of calculations and measurements performed by the owner or operator to verify that the enclosure meets the criteria of a permanent total enclosure as

specified in ''Procedure T—Criteria for and Verification of a Permanent or Temporary Total Enclosure'' under 40 CFR 52.741, Appendix B.

(2) Records required for the closed-vent system and control device in accordance with the requirements of § 63.693 in 40 CFR Part 63, subpart DD—National Emission Standards for Hazardous Air Pollutants from Off-Site Waste and Recovery Operations.

(b) [Reserved]

§ 63.928 Reporting requirements.

(a) For owners and operators that use Container Level 3 controls in accordance with the provisions of § 63.924 of this subpart, the owner or operator shall prepare and submit to the Administrator the reports required for closed-vent systems and control devices in accordance with the requirements of § 63.693 in 40 CFR Part 63, subpart DD—National Emission Standards for Hazardous Air Pollutant Standards from Off-Site Waste and Recovery Operations.

(b) [Reserved]

Subpart QQ—National Emission Standards for Surface Impoundments

SOURCE: 61 FR 34190, July 1, 1996, unless otherwise noted.

§ 63.940 Applicability.

The provisions of this subpart apply to the control of air emissions from surface impoundments for which another subpart of 40 CFR parts 60, 61, or 63 references the use of this subpart for such air emission control. These air emission standards for surface impoundments are placed here for administrative convenience and only apply to those owners and operators of facilities subject to the other subparts that reference this subpart. The provisions of 40 CFR part 63, subpart AA—General Provisions do not apply to this subpart except as noted in the subpart that references this subpart.

§ 63.941 Definitions.

All terms used in this subpart shall have the meaning given to them in the Act and in this section. If a term is defined in both this section and in another subpart that references the use of this subpart, then the definition in this subpart shall take precedence when implementing this subpart.

Closure device means a cap, hatch, lid, plug, seal, valve, or other type of fitting that prevents or reduces air emissions to the atmosphere by blocking an opening in a surface impoundment cover when the device is secured in the closed position. Closure devices include devices that are detachable from the cover (e.g., a sampling port cap), manually operated (e.g., a hinged access lid or hatch), or automatically operated (e.g., a spring loaded pressure relief valve).

Cover means an air-supported structure, rigid roof, or other device that prevents or reduces air pollutant emissions to the atmosphere by forming a continuous barrier over the material managed in a surface impoundment. A cover may have openings (such as access hatches) that are necessary for operation, inspection, maintenance, and repair of equipment in the surface impoundment on which the cover is used.

No detectable organic emissions means no escape of organics to the atmosphere as determined using the procedure specified in § 63.944(a) of this subpart.

Regulated-material means the material (e.g. waste, wastewater, off-site material) required to be managed in containers using air emission controls in accordance with the standards specified in this subpart.

Safety device means a closure device such as a pressure relief valve, frangible disc, fusible plug, or any other type of device which functions exclusively to prevent physical damage or permanent deformation to the surface impoundment air emission control equipment by venting gases or vapors directly to the atmosphere during unsafe conditions resulting from an unplanned, accidental, or emergency event. For the purpose of this subpart, a safety device is not used for routine venting of gases or vapors from the vapor headspace underneath the surface impoundment cover such as during filling of the surface impoundment or to adjust the pressure in this vapor headspace in response to normal daily

diurnal ambient temperature fluctuations. A safety device is designed to remain in a closed position during normal operations and open only when the internal pressure, or another relevant parameter, exceeds the device threshold setting applicable to the air emission control equipment as determined by the owner or operator based on manufacturer recommendations, applicable regulations, fire protection and prevention codes, standard engineering codes and practices, or other requirements for the safe handling of flammable, ignitible, explosive, reactive, or hazardous materials.

Surface impoundment means a unit that is a natural topographical depression, man-made excavation, or diked area formed primarily of earthen materials (although it may be lined with man-made materials), which is designed to hold an accumulation of liquids. Examples of surface impoundments include holding, storage, settling, and aeration pits, ponds, and lagoons.

§ 63.942 Standards—Surface impoundment floating membrane cover.

(a) This section applies to owners and operators subject to this subpart and controlling air emissions from a surface impoundment using a floating membrane cover.

(b) The surface impoundment shall be equipped with a floating membrane cover designed to meet the following specifications:

(1) The floating membrane cover shall be designed to float on the liquid surface during normal operations, and form a continuous barrier over the entire surface area of the liquid.

(2) The cover shall be fabricated from a synthetic membrane material that is either:

(i) High density polyethylene (HDPE) with a thickness no less than 2.5 millimeters (mm); or

(ii) A material or a composite of different materials determined to have both organic permeability properties that are equivalent to those of the material listed in paragraph (b)(2)(i) of this section; and chemical and physical properties that maintain the material integrity for the intended service life of the material.

(3) The cover shall be installed in a manner such that there are no visible cracks, holes, gaps, or other open spaces between cover section seams or between the interface of the cover edge and its foundation mountings.

(4) Except as provided for in paragraph (b)(5) of this section, each opening in the floating membrane cover shall be equipped with a closure device designed to operate such that when the closure device is secured in the closed position there are no visible cracks, holes, gaps, or other open spaces in the closure device or between the perimeter of the cover opening and the closure device.

(5) The floating membrane cover may be equipped with one or more emergency cover drains for removal of stormwater. Each emergency cover drain shall be equipped with a slotted membrane fabric cover that covers at least 90 percent of the area of the opening or a flexible fabric sleeve seal.

(6) The closure devices shall be made of suitable materials that will minimize exposure of the regulated-material to the atmosphere, to the extent practical, and will maintain the integrity of the equipment throughout its intended service life. Factors to be considered when selecting the materials for and designing the cover and closure devices shall include: organic vapor permeability; the effects of any contact with the liquid and its vapor managed in the surface impoundment; the effects of outdoor exposure to wind, moisture, and sunlight; and the operating practices used for the surface impoundment on which the floating membrane cover is installed.

(c) Whenever a regulated-material is in the surface impoundment, the floating membrane cover shall float on the liquid and each closure device shall be secured in the closed position except as follows:

(1) Opening of closure devices or removal of the cover is allowed at the following times:

(i) To provide access to the surface impoundment for performing routine inspection, maintenance, or other activities needed for normal operations. Examples of such activities include those times when a worker needs to open a port to sample the liquid in the

surface impoundment, or when a worker needs to open a hatch to maintain or repair equipment. Following completion of the activity, the owner or operator shall promptly replace the cover and secure the closure device in the closed position, as applicable.

(ii) To remove accumulated sludge or other residues from the bottom of surface impoundment.

(2) Opening of a spring-loaded pressure-vacuum relief valve, conservation vent, or similar type of pressure relief device which vents to the atmosphere is allowed during normal operations for the purpose of maintaining the pressure in the vapor headspace underneath the cover in accordance with the cover design specifications. The device shall be designed to operate with no detectable organic emissions as defined in § 63.941 of this subpart when the device is secured in the closed position. The settings at which the device opens shall be established such that the device remains in the closed position whenever the cover vapor headspace pressure is within the pressure operating range determined by the owner or operator based on the cover manufacturer recommendations, applicable regulations, fire protection and prevention codes, standard engineering codes and practices, or other requirements for the safe handling of flammable, ignitible, explosive, reactive, or hazardous materials.

(3) Opening of a safety device, as defined in § 63.941 of this subpart, is allowed at any time conditions require it to do so to avoid an unsafe condition.

(d) The owner or operator shall inspect the floating membrane cover in accordance with the procedures specified in § 63.946(a) of this subpart.

§ 63.943 Standards—Surface impoundment vented to control device.

(a) This section applies to owners and operators subject to this subpart and controlling air emissions from a surface impoundment using a cover and venting the vapor headspace underneath the cover through a closed-vent system to a control device.

(b) The surface impoundment shall be covered by a cover and vented directly through a closed-vent system to a control device in accordance with the following requirements:

(1) The cover and its closure devices shall be designed to form a continuous barrier over the entire surface area of the liquid in the surface impoundment.

(2) Each opening in the cover not vented to the control device shall be equipped with a closure device. If the pressure in the vapor headspace underneath the cover is less than atmospheric pressure when the control device is operating, the closure devices shall be designed to operate such that when the closure device is secured in the closed position there are no visible cracks, holes, gaps, or other open spaces in the closure device or between the perimeter of the cover opening and the closure device. If the pressure in the vapor headspace underneath the cover is equal to or greater than atmospheric pressure when the control device is operating, the closure device shall be designed to operate with no detectable organic emissions using the procedure specified in § 63.945(a) of this subpart.

(3) The cover and its closure devices shall be made of suitable materials that will minimize exposure of the regulated-material to the atmosphere, to the extent practical, and will maintain the integrity of the equipment throughout its intended service life. Factors to be considered when selecting the materials for and designing the cover and closure devices shall include: organic vapor permeability; the effects of any contact with the liquid or its vapors managed in the surface impoundment; the effects of outdoor exposure to wind, moisture, and sunlight; and the operating practices used for the surface impoundment on which the cover is installed.

(4) The closed-vent system and control device shall be designed and operated in accordance with the requirements of § 63.693 in 40 CFR part 63, subpart DD—National Emission Standards for Hazardous Air Pollutant Standards from Off-Site Waste and Recovery Operations.

(c) Whenever a regulated-material is in the surface impoundment, the cover shall be installed with each closure device secured in the closed position and the vapor headspace underneath the

cover vented to the control device except as follows:

(1) Venting to the control device is not required, and opening of closure devices or removal of the cover is allowed at the following times:

(i) To provide access to the surface impoundment for performing routine inspection, maintenance, or other activities needed for normal operations. Examples of such activities include those times when a worker needs to open a port to sample liquid in the surface impoundment, or when a worker needs to open a hatch to maintain or repair equipment. Following completion of the activity, the owner or operator shall promptly secure the closure device in the closed position or reinstall the cover, as applicable, to the surface impoundment.

(ii) To remove accumulated sludge or other residues from the bottom of surface impoundment.

(2) Opening of a safety device, as defined in § 63.941 of this subpart, is allowed at any time conditions require it to do so to avoid an unsafe condition.

(d) The owner or operator shall inspect and monitor the air emission control equipment in accordance with the procedures specified in § 63.946(b) of this subpart.

§ 63.944 [Reserved]

§ 63.945 Test methods and procedures.

(a) Procedure for determining no detectable organic emissions for the purpose of complying with this subpart.

(1) The test shall be conducted in accordance with the procedures specified in Method 21 of 40 CFR part 60, appendix A. Each potential leak interface (i.e., a location where organic vapor leakage could occur) on the cover and associated closure devices shall be checked. Potential leak interfaces that are associated with covers and closure devices include, but are not limited to: the interface of the cover and its foundation mounting; the periphery of any opening on the cover and its associated closure device; and the sealing seat interface on a spring-loaded pressure-relief valve.

(2) The test shall be performed when the surface impoundment contains a material having an organic HAP concentration representative of the range of concentrations for the regulated-materials expected to be managed in the surface impoundment. During the test, the cover and closure devices shall be secured in the closed position.

(3) The detection instrument shall meet the performance criteria of Method 21 of 40 CFR part 60, appendix A, except the instrument response factor criteria in section 3.1.2(a) of Method 21 shall be for the average composition of the organic constituents in the regulated-material placed in the surface impoundment, not for each individual organic constituent.

(4) The detection instrument shall be calibrated before use on each day of its use by the procedures specified in Method 21 of 40 CFR part 60, appendix A.

(5) Calibration gases shall be as follows:

(i) Zero air (less than 10 ppmv hydrocarbon in air); and

(ii) A mixture of methane in air at a concentration of approximately, but less than 10,000 ppmv.

(6) The background level shall be determined according to the procedures in Method 21 of 40 CFR part 60, appendix A.

(7) Each potential leak interface shall be checked by traversing the instrument probe around the potential leak interface as close to the interface as possible, as described in Method 21. In the case when the configuration of the cover or closure device prevents a complete traverse of the interface, all accessible portions of the interface shall be sampled. In the case when the configuration of the closure device prevents any sampling at the interface and the device is equipped with an enclosed extension or horn (e.g., some pressure relief devices), the instrument probe inlet shall be placed at approximately the center of the exhaust area to the atmosphere.

(8) The arithmetic difference between the maximum organic concentration indicated by the instrument and the background level shall be compared with the value of 500 ppmv. If the difference is less than 500 ppmv, then the potential leak interface is determined to operate with no detectable organic emissions.

(b) [Reserved]

§ 63.946 Inspection and monitoring requirements.

(a) Owners and operators that use a surface impoundment equipped with a floating membrane cover in accordance with the provisions of § 63.942 of this subpart shall meet the following requirements:

(1) The floating membrane cover and its closure devices shall be visually inspected by the owner or operator to check for defects that could result in air emissions. Defects include, but are not limited to, visible cracks, holes, or gaps in the cover section seams or between the interface of the cover edge and its foundation mountings; broken, cracked, or otherwise damaged seals or gaskets on closure devices; and broken or missing hatches, access covers, caps, or other closure devices.

(2) The owner or operator shall perform the inspections following installation of the floating membrane cover and, thereafter, at least once every year.

(3) In the event that a defect is detected, the owner or operator shall repair the defect in accordance with the requirements of paragraph (c) of this section.

(4) The owner or operator shall maintain a record of the inspection in accordance with the requirements specified in § 63.947(a)(2) of this subpart.

(b) Owners and operators that use a surface impoundment equipped with a cover and vented through a closed-vent system to a control device in accordance with the provisions of § 63.943 of this subpart shall inspect the air emission control equipment as follows:

(1) The owner or operator shall visually inspect the cover in accordance with the following requirements:

(i) The cover and its closure devices shall be visually inspected by the owner or operator to check for defects that could result in air emissions. Defects include, but are not limited to, visible cracks, holes, or gaps in the roof sections or between the interface of the roof edge and its foundation mountings; broken, cracked, or otherwise damaged seals or gaskets on closure devices; and broken or missing hatches, access covers, caps, or other closure devices.

(ii) The owner or operator shall perform the inspections following installation of the cover and, thereafter, at least once every year.

(iii) In the event that a defect is detected, the owner or operator shall repair the defect in accordance with the requirements of paragraph (c) of this section.

(iv) The owner or operator shall maintain a record of the inspection in accordance with the requirements specified in § 63.947(a)(2) of this subpart.

(2) The owner or operator shall inspect and monitor the closed-vent system and the control device in accordance with the requirements specified in § 63.693 in 40 CFR part 63 subpart DD—National Emission Standards for Hazardous Air Pollutant Standards from Off-Site Waste and Recovery Operations.

(c) The owner or operator shall repair all detected defects as follows:

(1) The owner or operator shall make first efforts at repair of the defect no later than 5 calendar days after detection and repair shall be completed as soon as possible but no later than 45 calendar days after detection except as provided in paragraph (c)(2) of this section.

(2) Repair of a defect may be delayed beyond 45 calendar days if the owner or operator determines that repair of the defect requires emptying or temporary removal from service of the surface impoundment and no alternative surface impoundment or tank capacity is available at the site to accept the regulated-material normally managed in the surface impoundment. In this case, the owner or operator shall repair the defect at the next time the process or unit that is generating the regulated-material managed in the surface impoundment stops operation. Repair of the defect shall be completed before the process or unit resumes operation.

(3) The owner or operator shall maintain a record of the defect repair in accordance with the requirements specified in § 63.947 of this subpart.

§63.947 Recordkeeping requirements.

(a) Each owner or operator shall prepare and maintain the following records:

(1) Documentation describing the floating membrane cover or cover design, as applicable to the surface impoundment.

(2) A record for each inspection required by §63.946 of this subpart that includes the following information: a surface impoundment identification number (or other unique identification description as selected by the owner or operator) and the date of inspection.

(3) The owner or operator shall record for each defect detected during inspections required by §63.946 of this subpart the following information: the location of the defect, a description of the defect, the date of detection, and corrective action taken to repair the defect. In the event that repair of the defect is delayed in accordance with the provisions of §63.946(c)(2) of this section, the owner or operator shall also record the reason for the delay and the date that completion of repair of the defect is expected.

(b) Owners and operators that use a surface impoundment equipped with a fixed-roof and vented through a closed-vent system to a control device in accordance with the provisions of §63.943 of this subpart shall prepare and maintain the records required for the closed-vent system and control device in accordance with the requirements of §63.693 in 40 CFR part 63, subpart DD—National Emission Standards for Hazardous Air Pollutant Standards from Off-Site Waste and Recovery Operations.

§63.948 Reporting requirements.

Owners and operators that use a surface impoundment equipped with a fixed-roof and vented through a closed-vent system to a control device in accordance with the provisions of §63.943 of this subpart shall prepare and submit to the Administrator the reports required for closed-vent systems and control devices in accordance with the requirements of §63.693 in 40 CFR part 63, subpart DD—National Emission Standards for Hazardous Air Pollutant Standards from Off-Site Waste and Recovery Operations.

Subpart RR—National Emission Standards for Individual Drain Systems

SOURCE: 61 FR 34193, July 1, 1996, unless otherwise noted.

§63.960 Applicability.

(a) The provisions of this subpart apply to the control of air emissions from individual drain systems for which another subpart of 40 CFR parts 60, 61, or 63 references the use of this subpart for such air emission control. These air emission standards for individual drain systems are placed here for administrative convenience and only apply to those owners and operators of facilities subject to the other subparts that reference this subpart. The provisions of 40 CFR part 63, subpart A—General Provisions do not apply to this subpart except as noted in the subpart that references this subpart.

(b) [Reserved]

§63.961 Definitions.

All terms used in this subpart shall have the meaning given to them in the Act and in this section. If a term is defined in both this section and in another subpart that references the use of this subpart, then the definition in this subpart shall take precedence when implementing this subpart.

Closure device means a cap, cover, hatch, lid, plug, seal, valve, or other type of fitting that, when the device is secured in the closed position, prevents or reduces air emissions to the atmosphere by blocking an opening to the individual drain system. Closure devices include devices that are detachable (e.g., a plug or manhole cover), manually operated (e.g., a hinged access lid or hatch), or automatically operated (e.g., a spring-loaded pressure relief valve).

Hard-piping means pipe or tubing that is manufactured and properly installed in accordance with relevant standards (e.g., ANSI B31–3) and good engineering practices.

Individual drain system means a stationary system used to convey wastewater streams or residuals to a waste management unit or to discharge or

disposal. The term includes hard-piping, all drains and junction boxes, together with their associated sewer lines and other junction boxes (e.g., manholes, sumps, and lift stations) conveying wastewater streams or residuals. For the purpose of this subpart, an individual drain system is not a drain and collection system that is designed and operated for the sole purpose of collecting rainfall runoff (e.g., stormwater sewer system) and is segregated from all other individual drain systems.

Junction box means a sump, manhole, or access point to a sewer line or a lift station.

Sewer line means a lateral, trunk line, branch line, or other conduit used to convey wastewater to a downstream waste management unit. Sewer lines include pipes, grates, and trenches.

Waste management unit means the equipment, structure, or device used to convey, store, treat, or dispose of wastewater streams or residuals. Examples of waste management units include: wastewater tanks, surface impoundments, individual drain systems, and biological wastewater treatment units. Examples of equipment that may be waste management units include containers, air flotation units, oil-water separators or organic-water separators, or organic removal devices such as decanters, strippers, or thin-film evaporation units.

Water seal means a seal pot, p-leg trap, or other type of trap filled with water (e.g., flooded sewers that maintain liquid levels adequate to prevent air flow through the system) that creates a liquid barrier between the sewer line and the atmosphere. The liquid level of the seal must be maintained in the vertical leg of a drain in order to be considered a water seal.

§ 63.962 Standards.

(a) The owner or operator subject to this subpart shall control air emissions from the individual drain system using one or a combination of the following:

(1) Covers, water seals, and other air emission control equipment as specified in paragraph (b) of this section.

(2) Hard-piping.

(3) Venting of the individual drain system through a closed vent system to a control device in accordance with the following requirements:

(i) The individual drain system is designed and operated such that an internal pressure in the vapor headspace in the system is maintained at a level less than atmospheric pressure when the control device is operating, and

(ii) The closed vent system and control device are designed and operated in accordance with the requirements of § 63.693 in 40 CFR part 63, subpart DD—National Emission Standards for Hazardous Air Pollutant Standards from Off-Site Waste and Recovery Operations.

(b) Owners and operators controlling air emissions from an individual drain system in accordance with paragraph (a)(1) of this section shall meet the following requirements:

(1) The individual drain system shall be designed to segregate the organic vapors from wastewater managed in the controlled individual drain system from entering any other individual drain system that is not controlled for air emissions in accordance with the standards specified in this subpart.

(2) *Drain control requirements.* Each drain shall be equipped with either a water seal or a closure device in accordance with the following requirements:

(i) When a water seal is used, the water seal shall be designed such that either:

(A) The outlet to the pipe discharging the wastewater extends below the liquid surface in the water seal of the drain; or

(B) A flexible shield or other device is installed which restricts wind motion across the open space between the outlet of the pipe discharging the wastewater and the drain.

(ii) When a closure device is used (e.g., securing a cap or plug on a drain that is not receiving wastewater), the closure device shall be designed to operate such that when the closure device is secured in the closed position there are no visible cracks, holes, gaps, or other open spaces in the closure device or between the perimeter of the drain opening and the closure device.

(3) *Junction box control requirements.* Each junction box shall be equipped with controls as follows:

(i) The junction box shall be equipped with a closure device (e.g., manhole cover, access hatch) that is designed to operate such that when the closure device is secured in the closed position there are no visible cracks, holes, gaps, or other open spaces in the closure device or between the perimeter of the junction box opening and the closure device.

(ii) If the junction box is vented, the junction box shall be vented in accordance with the following requirements:

(A) The junction box shall be vented through a closed vent system to a control device except as provided for in paragraph (b)(3)(ii)(B) of this section. The closed vent system and control device shall be designed and operated in accordance in accordance with the standards specified in § 63.693 in 40 CFR part 63, subpart DD—National Emission Standards for Hazardous Air Pollutant Standards from Off-Site Waste and Recovery Operations.

(B) As an alternative to paragraph (b)(3)(ii)(A) of this section, the owner or operator may vent the junction box directly to the atmosphere when all of the following conditions are met:

(*1*) The junction box is filled and emptied by gravity flow (i.e., there is no pump) or is operated with no more than slight fluctuations in the liquid level. Large changes in the size of the junction box vapor headspace created by using a pump to repeatedly empty and then refill the junction box do not meet this condition.

(*2*) The vent pipe installed on the junction box shall be at least 90 centimeters in length and no greater than 10.2 centimeter in diameter.

(*3*) Water seals are installed at the liquid entrance(s) to or exit from the junction box to restrict ventilation in the individual drain system and between components in the individual drain system. The owner or operator shall demonstrate (e.g., by visual inspection or smoke test) upon request by the Administrator that the junction box water seal is properly designed and restricts ventilation.

(4) *Sewer line control requirements.* Each sewer line shall not be open to the atmosphere and shall be covered or closed in a manner such that there are no visible cracks, holes, gaps, or other open spaces in the sewer line joints, seals, or other emission interfaces.

(5) *Operating requirements.* The owner or operator shall operate the air emission controls required by paragraphs (b)(2) through (b)(4) of this section in accordance with the following requirements:

(i) Each closure device shall be maintained in a closed position whenever wastewater is in the individual drain system except when it is necessary to remove or open the closure device for sampling or removing material in the individual drain system, or for equipment inspection, maintenance, or repair.

(ii) Each drain equipped with a water seal and open to the atmosphere shall be operated to ensure that the liquid in the water seal is maintained at the appropriate level. Examples of acceptable means for complying with this provision include but are not limited to using a flow-monitoring device indicating positive flow from a main to a branch water line supplying a trap; continuously dripping water into the trap using a hose; or regular visual observations.

(iii) Each closed-vent system and the control device used to comply with paragraph (b)(3)(ii)(A) of this section shall be operated in accordance with the standards specified in 40 CFR 63.693.

§ 63.963 [Reserved]

§ 63.964 Inspection and monitoring requirements.

(a) The owner or operator shall inspect the individual drain system in accordance with the following requirements:

(1) The individual drain system shall be visually inspected by the owner or operator as follows to check for defects that could result in air emissions to the atmosphere.

(i) The owner or operator shall visually inspect each drain as follows:

(A) In the case when the drain is using a water seal to control air emissions, the owner or operator shall verify appropriate liquid levels are being maintained and identify any other defects that could reduce water seal control effectiveness.

(B) In the case when the drain is using a closure device to control air emissions, the owner or operator shall visually inspect each drain to verify that the closure device is in place and there are no defects. Defects include, but are not limited to, visible cracks, holes, or gaps in the closure devices; broken, cracked, or otherwise damaged seals or gaskets on closure devices; and broken or missing plugs, caps, or other closure devices.

(ii) The owner or operator shall visually inspect each junction box to verify that closure devices are in place and there are no defects. Defects include, but are not limited to, visible cracks, holes, or gaps in the closure devices; broken, cracked, or otherwise damaged seals or gaskets on closure devices; and broken or missing hatches, access covers, caps, or other closure devices.

(iii) The owner or operator shall visually inspect the unburied portion of each sewer line to verify that all closure devices are in place and there are no defects. Defects include, but are not limited to, visible cracks, holes, gaps, or other open spaces in the sewer line joints, seals, or other emission interfaces.

(iv) The owner or operator shall perform the inspections initially at the time of installation of the water seals and closure devices for the individual drain system and, thereafter, at least once every year.

(v) In the event that a defect is detected, the owner or operator shall repair the defect in accordance with the requirements of paragraph (b) of this section.

(vi) The owner or operator shall maintain a record of the inspection in accordance with the requirements specified in § 63.965(a) of this subpart.

(2) The owner or operator shall inspect and monitor the closed-vent system and the control device in accordance with the requirements specified in § 63.693 in 40 CFR 63 subpart DD—National Emission Standards for Hazardous Air Pollutants from Off-Site Waste and Recovery Operations.

(b) The owner or operator shall repair all detected defects as follows:

(1) The owner or operator shall make first efforts at repair of the defect no later than 5 calendar days after detection and repair shall be completed as soon as possible but no later than 15 calendar days after detection except as provided in paragraph (b)(2) of this section.

(2) Repair of a defect may be delayed beyond 15 calendar days if the owner or operator determines that repair of the defect requires emptying or temporary removal from service of the individual drain system and no alternative capacity is available at the facility site to accept the wastewater normally managed in the individual drain system. In this case, the owner or operator shall repair the defect at the next time the process or unit that is generating the wastewater managed in the individual drain system stops operation. Repair of the defect shall be completed before the process or unit resumes operation.

(3) The owner or operator shall maintain a record of the defect repair in accordance with the requirements specified in § 63.965(a)(3) of this subpart.

§ 63.965 Recordkeeping requirements.

(a) Each owner or operator complying with § 63.962(a)(1) of this subpart shall prepare and maintain the following records:

(1) A written site-specific individual drain system inspection plan that includes a drawing or schematic of the individual drain system and identifies each drain, junction box, and sewer line location.

(2) A record of the date that each inspection required by § 63.964(a) of this subpart is performed.

(3) When applicable, a record for each defect detected during inspections required by § 63.964(a) of this subpart that includes the following information: the location of the defect, a description of the defect, the date of detection, the corrective action taken to repair the defect, and the date that the corrective action was completed. In the event that repair of the defect is delayed in accordance with the provisions of § 63.964(b)(2) of this section, the owner or operator shall also record the reason for the delay and the date that completion of repair of the defect is expected.

(b) Owners and operators that use a closed-vent system and a control device in accordance with the provisions

of §63.962(a)(3) or §63.692(b)(3)(ii)(A) of this subpart shall prepare and maintain the records required for the closed-vent system and control device in accordance with the requirements of §63.693 in 40 CFR part 63, subpart DD—National Emission Standards for Hazardous Air Pollutants from Off-Site Waste and Recovery Operations.

§63.966 Reporting requirements.

Owners and operators that use a closed-vent system and a control device in accordance with the provisions of §63.962(a)(3) or §63.962(b)(3)(ii)(A) of this subpart shall prepare and submit to the Administrator the reports required for closed-vent systems and control devices in accordance with the requirements of §63.693 in 40 CFR part 63, subpart DD—National Emission Standards for Hazardous Air Pollutants from Off-Site Waste and Recovery Operations.

Subpart SS—National Emission Standards for Closed Vent Systems, Control Devices, Recovery Devices and Routing to a Fuel Gas System or a Process

SOURCE: 64 FR 34866, June 29, 1999, unless otherwise noted.

§63.980 Applicability.

The provisions of this subpart include requirements for closed vent systems, control devices and routing of air emissions to a fuel gas system or process. These provisions apply when another subpart references the use of this subpart for such air emission control. These air emission standards are placed here for administrative convenience and only apply to those owners and operators of facilities subject to a referencing subpart. The provisions of 40 CFR part 63, subpart A (General Provisions) do not apply to this subpart except as specified in a referencing subpart.

§63.981 Definitions.

Alternative test method means any method of sampling and analyzing for an air pollutant that is not a reference test or equivalent method, and that has been demonstrated to the Administrator's satisfaction, using Method 301 in appendix A of this part 63, or previously approved by the Administrator prior to the promulgation date of standards for an affected source or affected facility under a referencing subpart, to produce results adequate for the Administrator's determination that it may be used in place of a test method specified in this subpart.

Boiler means any enclosed combustion device that extracts useful energy in the form of steam and is not an incinerator or a process heater.

By compound means by individual stream components, not carbon equivalents.

Closed vent system means a system that is not open to the atmosphere and is composed of piping, ductwork, connections, and, if necessary, flow inducing devices that transport gas or vapor from an emission point to a control device. Closed vent system does not include the vapor collection system that is part of any tank truck or railcar.

Closed vent system shutdown means a work practice or operational procedure that stops production from a process unit or part of a process unit during which it is technically feasible to clear process material from a closed vent system or part of a closed vent system consistent with safety constraints and during which repairs can be effected. An unscheduled work practice or operational procedure that stops production from a process unit or part of a process unit for less than 24 hours is not a closed vent system shutdown. An unscheduled work practice or operational procedure that would stop production from a process unit or part of a process unit for a shorter period of time than would be required to clear the closed vent system or part of the closed vent system of materials and start up the unit, and would result in greater emissions than delay of repair of leaking components until the next scheduled closed vent system shutdown, is not a closed vent system shutdown. The use of spare equipment and technically feasible bypassing of equipment without stopping production are not closed vent system shutdowns.

Combustion device means an individual unit of equipment, such as a

flare, incinerator, process heater, or boiler, used for the combustion of organic emissions.

Continuous parameter monitoring system (CPMS) means the total equipment that may be required to meet the data acquisition and availability requirements of this part, used to sample, condition (if applicable), analyze, and provide a record of process or control system parameters.

Continuous record means documentation, either in hard copy or computer readable form, of data values measured at least once every 15 minutes and recorded at the frequency specified in § 63.998(b).

Control device means, with the exceptions noted below, a combustion device, recovery device, recapture device, or any combination of these devices used to comply with this subpart or a referencing subpart. For process vents from continuous unit operations at affected sources in subcategories where the applicability criteria includes a TRE index value, recovery devices are not considered to be control devices. Primary condensers on steam strippers or fuel gas systems are not considered to be control devices.

Control System means the combination of the closed vent system and the control devices used to collect and control vapors or gases from a regulated emission source.

Day means a calendar day.

Ductwork means a conveyance system such as those commonly used for heating and ventilation systems. It is often made of sheet metal and often has sections connected by screws or crimping. Hard-piping is not ductwork.

Final recovery device means the last recovery device on a process vent stream from a continuous unit operation at an affected source in a subcategory where the applicability criteria includes a TRE index value. The final recovery device usually discharges to a combustion device, recapture device, or directly to the atmosphere.

First attempt at repair, for the purposes of this subpart, means to take action for the purpose of stopping or reducing leakage of organic material to the atmosphere, followed by monitoring as specified in § 63.983(c) to verify whether the leak is repaired, unless the owner or operator determines by other means that the leak is not repaired.

Flame zone means the portion of the combustion chamber in a boiler or process heater occupied by the flame envelope.

Flow indicator means a device which indicates whether gas flow is, or whether the valve position would allow gas flow to be, present in a line.

Fuel gas means gases that are combusted to derive useful work or heat.

Fuel gas system means the offsite and onsite piping and flow and pressure control system that gathers gaseous streams generated by onsite operations, may blend them with other sources of gas, and transports the gaseous streams for use as fuel gas in combustion devices or in-process combustion equipment such as furnaces and gas turbines, either singly or in combination.

Hard-piping means pipe or tubing that is manufactured and properly installed using good engineering judgment and standards, such as ANSI B31.3.

High throughput transfer rack means those transfer racks that transfer a total of 11.8 million liters per year or greater of liquid containing regulated material.

Incinerator means an enclosed combustion device that is used for destroying organic compounds. Auxiliary fuel may be used to heat waste gas to combustion temperatures. Any energy recovery section present is not physically formed into one manufactured or assembled unit with the combustion section; rather, the energy recovery section is a separate section following the combustion section and the two are joined by ducts or connections carrying flue gas. The above energy recovery section limitation does not apply to an energy recovery section used solely to preheat the incoming vent stream or combustion air.

Low throughput transfer rack means those transfer racks that transfer less than a total of 11.8 million liters per year of liquid containing regulated material.

Operating parameter value means a minimum or maximum value established for a control device parameter which, if achieved by itself or in combination with one or more other operating parameter values, determines that an owner or operator has complied with an applicable emission limit or operating limit.

Organic monitoring device means a unit of equipment used to indicate the concentration level of organic compounds based on a detection principle such as infra-red, photo ionization, or thermal conductivity.

Owner or operator means any person who owns, leases, operates, controls, or supervises a regulated source or a stationary source of which a regulated source is a part.

Performance level means the level at which the regulated material in the gases or vapors vented to a control or recovery device is removed, recovered, or destroyed. Examples of control device performance levels include: achieving a minimum organic reduction efficiency expressed as a percentage of regulated material removed or destroyed in the control device inlet stream on a weight-basis; achieving an organic concentration in the control device exhaust stream that is less than a maximum allowable limit expressed in parts per million by volume on a dry basis corrected to 3 percent oxygen if a combustion device is the control device and supplemental combustion air is used to combust the emissions; or maintaining appropriate control device operating parameters indicative of the device performance at specified values.

Performance test means the collection of data resulting from the execution of a test method (usually three emission test runs) used to demonstrate compliance with a relevant emission limit as specified in the performance test section of this subpart or in the referencing subpart.

Primary fuel means the fuel that provides the principal heat input to a device. To be considered primary, the fuel must be able to sustain operation without the addition of other fuels.

Process heater means an enclosed combustion device that transfers heat liberated by burning fuel directly to process streams or to heat transfer liquids other than water. A process heater may, as a secondary function, heat water in unfired heat recovery sections.

Recapture device means an individual unit of equipment capable of and used for the purpose of recovering chemicals, but not normally for use, reuse, or sale. For example, a recapture device may recover chemicals primarily for disposal. Recapture devices include, but are not limited to, absorbers, carbon adsorbers, and condensers. For purposes of the monitoring, recordkeeping and reporting requirements of this subpart, recapture devices are considered recovery devices.

Recovery device means an individual unit of equipment capable of and normally used for the purpose of recovering chemicals for fuel value (i.e., net positive heating value), use, reuse, or for sale for fuel value, use, or reuse. Examples of equipment that may be recovery devices include absorbers, carbon adsorbers, condensers, oil-water separators or organic-water separators, or organic removal devices such as decanters, strippers, or thin-film evaporation units. For purposes of the monitoring, recordkeeping, and reporting requirements of this subpart, recapture devices are considered recovery devices.

Referencing subpart means the subpart which refers an owner or operator to this subpart.

Regulated material, for purposes of this subpart, refers to vapors from volatile organic liquids (VOL), volatile organic compounds (VOC), or hazardous air pollutants (HAP), or other chemicals or groups of chemicals that are regulated by a referencing subpart.

Regulated source for the purposes of this subpart, means the stationary source, the group of stationary sources, or the portion of a stationary source that is regulated by a relevant standard or other requirement established pursuant to a referencing subpart.

Repaired, for the purposes of this subpart, means that equipment; is adjusted, or otherwise altered, to eliminate a leak as defined in the applicable sections of this subpart; and unless otherwise specified in applicable provisions of this subpart, is inspected as specified in §63.983(c) to verify that

emissions from the equipment are below the applicable leak definition.

Routed to a process or route to a process means the gas streams are conveyed to any enclosed portion of a process unit where the emissions are recycled and/or consumed in the same manner as a material that fulfills the same function in the process; and/or transformed by chemical reaction into materials that are not regulated materials; and/or incorporated into a product; and/or recovered.

Run means one of a series of emission or other measurements needed to determine emissions for a representative operating period or cycle as specified in this subpart. Unless otherwise specified, a run may be either intermittent or continuous within the limits of good engineering practice.

Secondary fuel means a fuel fired through a burner other than the primary fuel burner that provides supplementary heat in addition to the heat provided by the primary fuel.

Sensor means a device that measures a physical quantity or the change in a physical quantity, such as temperature, pressure, flow rate, pH, or liquid level.

Specific gravity monitoring device means a unit of equipment used to monitor specific gravity and having a minimum accuracy of ±0.02 specific gravity units.

Temperature monitoring device means a unit of equipment used to monitor temperature and having a minimum accuracy of ±1 percent of the temperature being monitored expressed in degrees Celsius or ±1.2 degrees Celsius (°C), whichever is greater.

§ 63.982 Requirements.

(a) *General compliance requirements for storage vessels, process vents, transfer racks, and equipment leaks.* An owner or operator who is referred to this subpart for controlling regulated material emissions from storage vessels, process vents, low and high throughput transfer racks, or equipment leaks by venting emissions through a closed vent system to a flare, nonflare control device or routing to a fuel gas system or process shall comply with the applicable requirements of paragraphs (a)(1) through (4) of this section.

(1) *Storage vessels.* The owner or operator shall comply with the applicable provisions of paragraphs (b), (c)(1), and (d) of this section.

(2) *Process vents.* The owner or operator shall comply with the applicable provisions of paragraphs (b), (c)(2), and (e) of this section.

(3) *Transfer racks.* (i) For low throughput transfer racks, the owner or operator shall comply with the applicable provisions of paragraphs (b), (c)(1), and (d) of this section.

(ii) For high throughput transfer racks, the owner or operator shall comply with the applicable provisions of paragraphs (b), (c)(2), and (d) of this section.

(4) *Equipment leaks.* The owner or operator shall comply with the applicable provisions of paragraphs (b), (c)(3), and (d) of this section.

(b) *Closed vent system and flare.* Owners or operators that vent emissions through a closed vent system to a flare shall meet the requirements in § 63.983 for closed vent systems; § 63.987 for flares; § 63.997 (a), (b) and (c) for provisions regarding flare compliance assessments; the monitoring, recordkeeping, and reporting requirements referenced therein; and the applicable recordkeeping and reporting requirements of §§ 63.998 and 63.999. No other provisions of this subpart apply to emissions vented through a closed vent system to a flare.

(c) *Closed vent system and nonflare control device.* Owners or operators who control emissions through a closed vent system to a nonflare control device shall meet the requirements in § 63.983 for closed vent systems, the applicable recordkeeping and reporting requirements of §§ 63.998 and 63.999, and the applicable requirements listed in paragraphs (c)(1) through (3) of this section.

(1) For storage vessels and low throughput transfer racks, the owner or operator shall meet the requirements in § 63.985 for nonflare control devices and the monitoring, recordkeeping, and reporting requirements referenced therein. No other provisions of this subpart apply to low throughput transfer rack emissions or storage vessel emissions vented through a closed

vent system to a nonflare control device unless specifically required in the monitoring plan submitted under §63.985(c).

(2) For process vents and high throughput transfer racks, the owner or operator shall meet the requirements applicable to the control devices being used in §63.988, §63.990 or §63.995; the applicable general monitoring requirements of §63.996 and the applicable performance test requirements and procedures of §63.997; and the monitoring, recordkeeping and reporting requirements referenced therein. Owners or operators subject to halogen reduction device requirements under a referencing subpart must also comply with §63.994 and the monitoring, recordkeeping, and reporting requirements referenced therein. The requirements of §63.984 through §63.986 do not apply to process vents or high throughput transfer racks.

(3) For equipment leaks, owners or operators shall meet the requirements in §63.986 for nonflare control devices used for equipment leak emissions and the monitoring, recordkeeping, and reporting requirements referenced therein. No other provisions of this subpart apply to equipment leak emissions vented through a closed vent system to a nonflare control device.

(d) *Route to a fuel gas system or process.* Owners or operators that route emissions to a fuel gas system or to a process shall meet the requirements in §63.984, the monitoring, recordkeeping, and reporting requirements referenced therein, and the applicable recordkeeping and reporting requirements of §§63.998 and 63.999. No other provisions of this subpart apply to emissions being routed to a fuel gas system or process.

(e) *Final recovery devices.* Owners or operators who use a final recovery device to maintain a TRE above a level specified in a referencing subpart shall meet the requirements in §63.993 and the monitoring, recordkeeping, and reporting requirements referenced therein that are applicable to the recovery device being used; the applicable monitoring requirements in §63.996 and the recordkeeping and reporting requirements referenced therein; and the applicable recordkeeping and reporting requirements of §§63.998 and 63.999. No other provisions of this subpart apply to process vent emissions routed to a final recovery device.

(f) *Combined emissions.* When emissions from different emission types (e.g., emissions from process vents, transfer racks, and/or storage vessels) are combined, an owner or operator shall comply with the requirements of either paragraph (f)(1) or (2) of this section.

(1) Comply with the applicable requirements of this subpart for each kind of emissions in the stream (e.g., the requirements of §63.982(a)(2) for process vents, and the requirements of §63.982(a)(3) for transfer racks); or

(2) Comply with the first set of requirements identified in paragraphs (f)(2)(i) through (iii) of this section which applies to any individual emission stream that is included in the combined stream. Compliance with paragraphs (f)(2)(i) through (iii) of this section constitutes compliance with all other emissions requirements for other emission streams.

(i) The requirements of §63.982(a)(2) for process vents, including applicable monitoring, recordkeeping, and reporting;

(ii) The requirements of §63.982(a)(3)(ii) for high throughput transfer racks, including applicable monitoring, recordkeeping, and reporting;

(iii) The requirements of §63.982(a)(1) or (a)(3)(i) for control of emissions from storage vessels or low throughput transfer racks, including applicable monitoring, recordkeeping, and reporting.

§63.983 Closed vent systems.

(a) *Closed vent system equipment and operating requirements.* Except for closed vent systems operated and maintained under negative pressure, the provisions of this paragraph apply to closed vent systems collecting regulated material from a regulated source.

(1) *Collection of emissions.* Each closed vent system shall be designed and operated to collect the regulated material vapors from the emission point, and to route the collected vapors to a control device.

(2) *Period of operation.* Closed vent systems used to comply with the provisions of this subpart shall be operated at all times when emissions are vented to, or collected by, them.

(3) *Bypass monitoring.* Except for equipment needed for safety purposes such as pressure relief devices, low leg drains, high point bleeds, analyzer vents, and open-ended valves or lines, the owner or operator shall comply with the provisions of either paragraphs (a)(3)(i) or (ii) of this section for each closed vent system that contains bypass lines that could divert a vent stream to the atmosphere.

(i) Properly install, maintain, and operate a flow indicator that takes a reading at least once every 15 minutes. Records shall be generated as specified in § 63.998(d)(1)(ii)(A). The flow indicator shall be installed at the entrance to any bypass line.

(ii) Secure the bypass line valve in the non-diverting position with a car-seal or a lock-and-key type configuration. A visual inspection of the seal or closure mechanism shall be performed at least once every month to ensure the valve is maintained in the non-diverting position and the vent stream is not diverted through the bypass line. Records shall be generated as specified in § 63.998(d)(1)(ii)(B).

(4) *Loading arms at transfer racks.* Each closed vent system collecting regulated material from a transfer rack shall be designed and operated so that regulated material vapors collected at one loading arm will not pass through another loading arm in the rack to the atmosphere.

(5) *Pressure relief devices in a transfer rack's closed vent system.* The owner or operator of a transfer rack subject to the provisions of this subpart shall ensure that no pressure relief device in the transfer rack's closed vent system shall open to the atmosphere during loading. Pressure relief devices needed for safety purposes are not subject to this paragraph.

(b) *Closed vent system inspection requirements.* The provisions of this subpart apply to closed vent systems collecting regulated material from a regulated source. Inspection records shall be generated as specified in § 63.998(d)(1)(iii) and (iv) of this section.

(1) Except for any closed vent systems that are designated as unsafe or difficult to inspect as provided in paragraphs (b)(2) and (3) of this section, each closed vent system shall be inspected as specified in paragraph (b)(1)(i) or (ii) of this section.

(i) If the closed vent system is constructed of hard-piping, the owner or operator shall comply with the requirements specified in paragraphs (b)(1)(i)(A) and (B) of this section.

(A) Conduct an initial inspection according to the procedures in paragraph (c) of this section; and

(B) Conduct annual visual inspections for visible, audible, or olfactory indications of leaks.

(ii) If the closed vent system is constructed of ductwork, the owner or operator shall conduct an initial and annual inspection according to the procedures in paragraph (c) of this section.

(2) Any parts of the closed vent system that are designated, as described in § 63.998(d)(1)(i), as unsafe to inspect are exempt from the inspection requirements of paragraph (b)(1) of this section if the conditions of paragraphs (b)(2)(i) and (ii) of this section are met.

(i) The owner or operator determines that the equipment is unsafe-to-inspect because inspecting personnel would be exposed to an imminent or potential danger as a consequence of complying with paragraph (b)(1) of this section; and

(ii) The owner or operator has a written plan that requires inspection of the equipment as frequently as practical during safe-to-inspect times. Inspection is not required more than once annually.

(3) Any parts of the closed vent system that are designated, as described in § 63.998(d)(1)(i), as difficult-to-inspect are exempt from the inspection requirements of paragraph (b)(1) of this section if the provisions of paragraphs (b)(3)(i) and (ii) of this section apply.

(i) The owner or operator determines that the equipment cannot be inspected without elevating the inspecting personnel more than 2 meters (7 feet) above a support surface; and

(ii) The owner or operator has a written plan that requires inspection of the equipment at least once every 5 years.

(c) *Closed vent system inspection procedures.* The provisions of this paragraph apply to closed vent systems collecting regulated material from a regulated source.

(1) Each closed vent system subject to this paragraph shall be inspected according to the procedures specified in paragraphs (c)(1)(i) through (vii) of this section.

(i) Inspections shall be conducted in accordance with Method 21 of 40 CFR part 60, appendix A, except as specified in this section.

(ii) Except as provided in (c)(1)(iii) of this section, the detection instrument shall meet the performance criteria of Method 21 of 40 CFR part 60, appendix A, except the instrument response factor criteria in section 3.1.2(a) of Method 21 must be for the representative composition of the process fluid and not of each individual VOC in the stream. For process streams that contain nitrogen, air, water, or other inerts that are not organic HAP or VOC, the representative stream response factor must be determined on an inert-free basis. The response factor may be determined at any concentration for which the monitoring for leaks will be conducted.

(iii) If no instrument is available at the plant site that will meet the performance criteria of Method 21 specified in paragraph (c)(1)(ii) of this section, the instrument readings may be adjusted by multiplying by the representative response factor of the process fluid, calculated on an inert-free basis as described in paragraph (c)(1)(ii) of this section.

(iv) The detection instrument shall be calibrated before use on each day of its use by the procedures specified in Method 21 of 40 CFR part 60, appendix A.

(v) Calibration gases shall be as specified in paragraphs (c)(1)(v)(A) through (C) of this section.

(A) Zero air (less than 10 parts per million hydrocarbon in air); and

(B) Mixtures of methane in air at a concentration less than 10,000 parts per million. A calibration gas other than methane in air may be used if the instrument does not respond to methane or if the instrument does not meet the performance criteria specified in paragraph (c)(1)(ii) of this section. In such cases, the calibration gas may be a mixture of one or more of the compounds to be measured in air.

(C) If the detection instrument's design allows for multiple calibration scales, then the lower scale shall be calibrated with a calibration gas that is no higher than 2,500 parts per million.

(vi) An owner or operator may elect to adjust or not adjust instrument readings for background. If an owner or operator elects not to adjust readings for background, all such instrument readings shall be compared directly to 500 parts per million to determine whether there is a leak. If an owner or operator elects to adjust instrument readings for background, the owner or operator shall measure background concentration using the procedures in this section. The owner or operator shall subtract the background reading from the maximum concentration indicated by the instrument.

(vii) If the owner or operator elects to adjust for background, the arithmetic difference between the maximum concentration indicated by the instrument and the background level shall be compared with 500 parts per million for determining whether there is a leak.

(2) The instrument probe shall be traversed around all potential leak interfaces as described in Method 21 of 40 CFR part 60, appendix A.

(3) Except as provided in paragraph (c)(4) of this section, inspections shall be performed when the equipment is in regulated material service, or in use with any other detectable gas or vapor.

(4) Inspections of the closed vent system collecting regulated material from a transfer rack shall be performed only while a tank truck or railcar is being loaded or is otherwise pressurized to normal operating conditions with regulated material or any other detectable gas or vapor.

(d) *Closed vent system leak repair provisions.* The provisions of this paragraph apply to closed vent systems collecting regulated material from a regulated source.

(1) If there are visible, audible, or olfactory indications of leaks at the time of the annual visual inspections required by paragraph (b)(1)(i)(B) of this

section, the owner or operator shall follow the procedure specified in either paragraph (d)(1)(i) or (ii) of this section.

(i) The owner or operator shall eliminate the leak.

(ii) The owner or operator shall monitor the equipment according to the procedures in paragraph (c) of this section.

(2) Leaks, as indicated by an instrument reading greater than 500 parts per million by volume above background or by visual inspections, shall be repaired as soon as practical, except as provided in paragraph (d)(3) of this section. Records shall be generated as specified in §63.998(d)(1)(iii) when a leak is detected.

(i) A first attempt at repair shall be made no later than 5 days after the leak is detected.

(ii) Except as provided in paragraph (d)(3) of this section, repairs shall be completed no later than 15 days after the leak is detected or at the beginning of the next introduction of vapors to the system, whichever is later.

(3) Delay of repair of a closed vent system for which leaks have been detected is allowed if repair within 15 days after a leak is detected is technically infeasible or unsafe without a closed vent system shutdown, as defined in §63.981, or if the owner or operator determines that emissions resulting from immediate repair would be greater than the emissions likely to result from delay of repair. Repair of such equipment shall be completed as soon as practical, but not later than the end of the next closed vent system shutdown.

§63.984 Fuel gas systems and processes to which storage vessel, transfer rack, or equipment leak regulated material emissions are routed.

(a) *Equipment and operating requirements for fuel gas systems and processes.* (1) Except during periods of start-up, shutdown and malfunction as specified in the referencing subpart, the fuel gas system or process shall be operating at all times when regulated material emissions are routed to it.

(2) The owner or operator of a transfer rack subject to the provisions of this subpart shall ensure that no pressure relief device in the transfer rack's system returning vapors to a fuel gas system or process shall open to the atmosphere during loading. Pressure relief devices needed for safety purposes are not subject to this paragraph.

(b) *Fuel gas system and process compliance assessment.* (1) If emissions are routed to a fuel gas system, there is no requirement to conduct a performance test or design evaluation.

(2) If emissions are routed to a process, the regulated material in the emissions shall meet one or more of the conditions specified in paragraphs (b)(2)(i) through (iv) of this section. The owner or operator of storage vessels subject to this paragraph shall comply with the compliance demonstration requirements in paragraph (b)(3) of this section.

(i) Recycled and/or consumed in the same manner as a material that fulfills the same function in that process;

(ii) Transformed by chemical reaction into materials that are not regulated materials;

(iii) Incorporated into a product; and/or

(iv) Recovered.

(3) To demonstrate compliance with paragraph (b)(2) of this section for a storage vessel, the owner or operator shall prepare a design evaluation (or engineering assessment) that demonstrates the extent to which one or more of the conditions specified in paragraphs (b)(2)(i) through (iv) of this section are being met.

(c) *Statement of connection.* For storage vessels and transfer racks, the owner or operator shall submit the statement of connection reports for fuel gas systems specified in §63.999(b)(1)(ii), as appropriate.

§63.985 Nonflare control devices used to control emissions from storage vessels and low throughput transfer racks.

(a) *Nonflare control device equipment and operating requirements.* The owner or operator shall operate and maintain the nonflare control device so that the monitored parameters defined as required in paragraph (c) of this section remain within the ranges specified in the Notification of Compliance Status

whenever emissions of regulated material are routed to the control device except during periods of start-up, shutdown, and malfunction as specified in the referencing subpart.

(b) *Nonflare control device design evaluation or performance test requirements.* When using a control device other than a flare, the owner or operator shall comply with the requirements in paragraphs (b)(1)(i) or (ii) of this section, except as provided in paragraphs (b)(2) and (3) of this section.

(1) *Design evaluation or performance test results.* The owner or operator shall prepare and submit with the Notification of Compliance Status, as specified in §63.999(b)(2), either a design evaluation that includes the information specified in paragraph (b)(1)(i) of this section, or the results of the performance test as described in paragraph (b)(1)(ii) of this section.

(i) *Design evaluation.* The design evaluation shall include documentation demonstrating that the control device being used achieves the required control efficiency during the reasonably expected maximum storage vessel filling or transfer loading rate. This documentation is to include a description of the gas stream that enters the control device, including flow and regulated material content, and the information specified in paragraphs (b)(1)(i)(A) through (E) of this section, as applicable. For storage vessels, the description of the gas stream that enters the control device shall be provided for varying liquid level conditions. This documentation shall be submitted with the Notification of Compliance Status as specified in §63.999(b)(2).

(A) The efficiency determination is to include consideration of all vapors, gases, and liquids, other than fuels, received by the control device.

(B) If an enclosed combustion device with a minimum residence time of 0.5 seconds and a minimum temperature of 760 °C is used to meet an emission reduction requirement specified in a referencing subpart for storage vessels and transfer racks, documentation that those conditions exist is sufficient to meet the requirements of paragraph (b)(1)(i) of this section.

(C) Except as provided in paragraph (b)(1)(i)(B) of this section for enclosed combustion devices, the design evaluation shall include the estimated autoignition temperature of the stream being combusted, the flow rate of the stream, the combustion temperature, and the residence time at the combustion temperature.

(D) For carbon adsorbers, the design evaluation shall include the estimated affinity of the regulated material vapors for carbon, the amount of carbon in each bed, the number of beds, the humidity, the temperature, the flow rate of the inlet stream and, if applicable, the desorption schedule, the regeneration stream pressure or temperature, and the flow rate of the regeneration stream. For vacuum desorption, pressure drop shall be included.

(E) For condensers, the design evaluation shall include the final temperature of the stream vapors, the type of condenser, and the design flow rate of the emission stream.

(ii) *Performance test.* A performance test, whether conducted to meet the requirements of this section, or to demonstrate compliance for a process vent or high throughput transfer rack as required by §§63.988(b), 63.990(b), or 63.995(b), is acceptable to demonstrate compliance with emission reduction requirements for storage vessels and transfer racks. The owner or operator is not required to prepare a design evaluation for the control device as described in paragraph (b)(1)(i) of this section if a performance test will be performed that meets the criteria specified in paragraphs (b)(1)(ii)(A) and (B) of this section.

(A) The performance test will demonstrate that the control device achieves greater than or equal to the required control device performance level specified in a referencing subpart for storage vessels or transfer racks; and

(B) The performance test meets the applicable performance test requirements and the results are submitted as part of the Notification of Compliance Status as specified in §63.999(b)(2).

(2) *Exceptions.* A design evaluation or performance test is not required if the owner or operator uses a combustion device meeting the criteria in paragraph (b)(2)(i), (ii), (iii), or (iv) of this section.

(i) A boiler or process heater with a design heat input capacity of 44 megawatts (150 million British thermal units per hour) or greater.

(ii) A boiler or process heater burning hazardous waste for which the owner or operator meets the requirements specified in paragraph (b)(2)(ii)(A) or (B) of this section.

(A) The boiler or process heater has been issued a final permit under 40 CFR part 270 and complies with the requirements of 40 CFR part 266, subpart H, or

(B) The boiler or process heater has certified compliance with the interim status requirements of 40 CFR part 266, subpart H.

(iii) A hazardous waste incinerator for which the owner or operator meets the requirements specified in paragraph (b)(2)(iii)(A) or (B) of this section.

(A) The incinerator has been issued a final permit under 40 CFR part 270 and complies with the requirements of 40 CFR part 264, subpart O; or

(B) The incinerator has certified compliance with the interim status requirements of 40 CFR part 265, subpart O; or

(iv) A boiler or process heater into which the vent stream is introduced with the primary fuel.

(3) *Prior design evaluations or performance tests.* If a design evaluation or performance test is required in the referencing subpart or was previously conducted and submitted for a storage vessel or low throughput transfer rack, then a performance test or design evaluation is not required.

(c) *Nonflare control device monitoring requirements.* (1) The owner or operator shall submit with the Notification of Compliance Status, a monitoring plan containing the information specified in § 63.999(b)(2)(i) and (ii) to identify the parameters that will be monitored to assure proper operation of the control device.

(2) The owner or operator shall monitor the parameters specified in the Notification of Compliance Status or in the operating permit application or amendment. Records shall be generated as specified in § 63.998(d)(2)(i).

§ 63.986 Nonflare control devices used for equipment leaks only.

(a) *Equipment and operating requirements.* (1) Owners or operators using a nonflare control device to meet the applicable requirements of a referencing subpart for equipment leaks shall meet the requirements of this section.

(2) Control devices used to comply with the provisions of this subpart shall be operated at all times when emissions are vented to them.

(b) *Performance test requirements.* A performance test is not required for any nonflare control device used only to control emissions from equipment leaks.

(c) *Monitoring requirements.* Owners or operators of control devices that are used to comply only with the provisions of a referencing subpart for control of equipment leak emissions shall monitor these control devices to ensure that they are operated and maintained in conformance with their design. The owner or operator shall maintain the records as specified in § 63.998(d)(4).

§ 63.987 Flare requirements.

(a) *Flare equipment and operating requirements.* Flares subject to this subpart shall meet the performance requirements in 40 CFR 63.11(b) (General Provisions).

(b) *Flare compliance assessment.* (1) The owner or operator shall conduct an initial flare compliance assessment of any flare used to comply with the provisions of this subpart. Flare compliance assessment records shall be kept as specified in § 63.998(a)(1) and a flare compliance assessment report shall be submitted as specified in § 63.999(a)(2). An owner or operator is not required to conduct a performance test to determine percent emission reduction or outlet regulated material or total organic compound concentration when a flare is used.

(2) [Reserved]

(3) Flare compliance assessments shall meet the requirements specified in paragraphs (b)(3)(i) through (iv) of this section.

(i) Method 22 of appendix A of part 60 shall be used to determine the compliance of flares with the visible emission

provisions of this subpart. The observation period is 2 hours, except for transfer racks as provided in (b)(3)(i)(A) or (B) of this section.

(A) For transfer racks, if the loading cycle is less than 2 hours, then the observation period for that run shall be for the entire loading cycle.

(B) For transfer racks, if additional loading cycles are initiated within the 2-hour period, then visible emissions observations shall be conducted for the additional cycles.

(ii) The net heating value of the gas being combusted in a flare shall be calculated using Equation 1:

$$H_T = K_1 \sum_{j=1}^{n} D_j H_j \qquad \text{[Eq. 1]}$$

Where:

H_T = Net heating value of the sample, megajoules per standard cubic meter; where the net enthalpy per mole of offgas is based on combustion at 25 °C and 760 millimeters of mercury (30 inches of mercury), but the standard temperature for determining the volume corresponding to one mole is 20 °C;

K_1 = 1.740×10^{-7} (parts per million by volume)$^{-1}$ (gram-mole per standard cubic meter) (megajoules per kilocalories), where the standard temperature for gram mole per standard cubic meter is 20 °C;

n = number of sample components;

D_j = Concentration of sample component j, in parts per million by volume on a wet basis, as measured for organics by Method 18 of part 60, appendix A and measured for hydrogen and carbon monoxide by American Society for Testing and Materials (ASTM) D1946–90; and

H_j = Net heat of combustion of sample component j, kilocalories per gram mole at 25 °C and 760 millimeters of mercury (30 inches of mercury).

(iii) The actual exit velocity of a flare shall be determined by dividing the volumetric flowrate (in units of standard temperature and pressure), as determined by Methods 2, 2A, 2C, or 2D of 40 CFR part 60, appendix A as appropriate; by the unobstructed (free) cross sectional area of the flare tip.

(iv) Flare flame or pilot monitors, as applicable, shall be operated during any flare compliance assessment.

(c) *Flare monitoring requirements.* Where a flare is used, the following monitoring equipment is required: a device (including but not limited to a thermocouple, ultra-violet beam sensor, or infrared sensor) capable of continuously detecting that at least one pilot flame or the flare flame is present. Flare flame monitoring and compliance records shall be kept as specified in §63.998(a)(1) and reported as specified in §63.999(c)(8).

§63.988 Incinerators, boilers, and process heaters.

(a) *Equipment and operating requirements.* (1) Owners or operators using incinerators, boilers, or process heaters to meet a weight-percent emission reduction or parts per million by volume outlet concentration requirement specified in a referencing subpart shall meet the requirements of this section.

(2) Incinerators, boilers, or process heaters used to comply with the provisions of a referencing subpart and this subpart shall be operated at all times when emissions are vented to them.

(3) For boilers and process heaters, the vent stream shall be introduced into the flame zone of the boiler or process heater.

(b) *Performance test requirements.* (1) Except as specified in §63.997(b), and paragraph (b)(2) of this section, the owner or operator shall conduct an initial performance test of any incinerator, boiler, or process heater used to comply with the provisions of a referencing subpart and this subpart according to the procedures in §63.997. Performance test records shall be kept as specified in §63.998(a)(2) and a performance test report shall be submitted as specified in §63.999(a)(2). As provided in §63.985(b)(1), a design evaluation may be used as an alternative to the performance test for storage vessels and low throughput transfer rack controls. As provided in §63.986(b), no performance test is required for equipment leaks.

(2) An owner or operator is not required to conduct a performance test when any of the control devices specified in paragraphs (b)(2)(i) through (iv) of this section are used.

(i) A hazardous waste incinerator for which the owner or operator has been issued a final permit under 40 CFR part 270 and complies with the requirements of 40 CFR part 264, subpart O, or has certified compliance with the interim

status requirements of 40 CFR part 265, subpart O;

(ii) A boiler or process heater with a design heat input capacity of 44 megawatts (150 million British thermal units per hour) or greater;

(iii) A boiler or process heater into which the vent stream is introduced with the primary fuel or is used as the primary fuel; or

(iv) A boiler or process heater burning hazardous waste for which the owner or operator meets the requirements specified in paragraph (b)(2)(iv)(A) or (B) of this section.

(A) The boiler or process heater has been issued a final permit under 40 CFR part 270 and complies with the requirements of 40 CFR part 266, subpart H; or

(B) The boiler or process heater has certified compliance with the interim status requirements of 40 CFR part 266, subpart H.

(c) *Incinerator, boiler, and process heater monitoring requirements.* Where an incinerator, boiler, or process heater is used, a temperature monitoring device capable of providing a continuous record that meets the provisions specified in paragraph (c)(1), (2), or (3) of this section is required. Any boiler or process heater in which all vent streams are introduced with primary fuel or are used as the primary fuel is exempt from monitoring. Monitoring results shall be recorded as specified in § 63.998(b) and (c), as applicable. General requirements for monitoring and continuous parameter monitoring systems are contained in the referencing subpart and §3.996.

(1) Where an incinerator other than a catalytic incinerator is used, a temperature monitoring device shall be installed in the fire box or in the ductwork immediately downstream of the fire box in a position before any substantial heat exchange occurs.

(2) Where a catalytic incinerator is used, temperature monitoring devices shall be installed in the gas stream immediately before and after the catalyst bed.

(3) Where a boiler or process heater of less than 44 megawatts (150 million British thermal units per hour) design heat input capacity is used and the regulated vent stream is not introduced as or with the primary fuel, a temperature monitoring device shall be installed in the fire box.

§ 63.989 [Reserved]

§ 63.990 Absorbers, condensers, and carbon adsorbers used as control devices.

(a) *Equipment and operating requirements.* (1) Owners or operators using absorbers, condensers, or carbon adsorbers to meet a weight-percent emission reduction or parts per million by volume outlet concentration requirement specified in a referencing subpart shall meet the requirements of this section.

(2) Absorbers, condensers, and carbon adsorbers used to comply with the provisions of a referencing subpart and this subpart shall be operated at all times when emissions are vented to them.

(b) *Performance test requirements.* Except as specified in § 63.997(b), the owner or operator shall conduct an initial performance test of any absorber, condenser, or carbon adsorber used as a control device to comply with the provisions of the referencing subpart and this subpart according to the procedures in § 63.997. Performance test records shall be kept as specified in § 63.998(a)(2) and a performance test report shall be submitted as specified in § 63.999(a)(2). As provided in § 63.985(b)(1), a design evaluation may be used as an alternative to the performance test for storage vessels and low throughput transfer rack controls. As provided in § 63.986(b), no performance test is required to demonstrate compliance for equipment leaks.

(c) *Monitoring requirements.* Where an absorber, condenser, or carbon adsorber is used as a control device, either an organic monitoring device capable of providing a continuous record, or the monitoring devices specified in paragraphs (c)(1) through (3), as applicable, shall be used. Monitoring results shall be recorded as specified in § 63.998(b) and (c), as applicable. General requirements for monitoring and continuous parameter monitoring systems are contained in a referencing subpart and § 63.996.

(1) Where an absorber is used, a scrubbing liquid temperature monitoring device and a specific gravity

monitoring device, each capable of providing a continuous record, shall be used. If the difference between the specific gravity of the saturated scrubbing fluid and specific gravity of the fresh scrubbing fluid is less than 0.02 specific gravity units, an organic monitoring device capable of providing a continuous record shall be used.

(2) Where a condenser is used, a condenser exit (product side) temperature monitoring device capable of providing a continuous record shall be used.

(3) Where a carbon adsorber is used, an integrating regeneration stream flow monitoring device having an accuracy of ±10 percent or better, capable of recording the total regeneration stream mass or volumetric flow for each regeneration cycle; and a carbon bed temperature monitoring device, capable of recording the carbon bed temperature after each regeneration and within 15 minutes of completing any cooling cycle, shall be used.

§ 63.991–63.992 [Reserved]

§ 63.993 Absorbers, condensers, carbon adsorbers and other recovery devices used as final recovery devices.

(a) *Final recovery device equipment and operating requirements.* (1) Owners or operators using a final recovery device to maintain a TRE above a level specified in a referencing subpart shall meet the requirements of this section.

(2) Recovery devices used to comply with the provisions of a referencing subpart and this subpart shall be operated at all times when emissions are vented to them.

(b) *Recovery device performance test requirements.* There are no performance test requirements for recovery devices. TRE index value determination information shall be recorded as specified in § 63.998(a)(3).

(c) *Recovery device monitoring requirements.* (1) Where an absorber is the final recovery device in the recovery system and the TRE index value is between the level specified in a referencing subpart and 4.0, either an organic monitoring device capable of providing a continuous record or a scrubbing liquid temperature monitoring device and a specific gravity monitoring device, each capable of providing a continuous record, shall be used. If the difference between the specific gravity of the saturated scrubbing fluid and specific gravity of the fresh scrubbing fluid is less than 0.02 specific gravity units, an organic monitoring device capable of providing a continuous record shall be used. Monitoring results shall be recorded as specified in § 63.998(b) and (c), as applicable. General requirements for monitoring and continuous parameter monitoring systems are contained in § 63.996.

(2) Where a condenser is the final recovery device in the recovery system and the TRE index value is between the level specified in a referencing subpart and 4.0, an organic monitoring device capable of providing a continuous record or a condenser exit (product side) temperature monitoring device capable of providing a continuous record shall be used. Monitoring results shall be recorded as specified in § 63.998(b) and (c), as applicable. General requirements for monitoring and continuous parameter monitoring systems are contained in a referencing subpart and § 63.996.

(3) Where a carbon adsorber is the final recovery device in the recovery system and the TRE index value is between the level specified in a referencing subpart and 4.0, an organic monitoring device capable of providing a continuous record or an integrating regeneration stream flow monitoring device having an accuracy of ±10 percent or better, capable of recording the total regeneration stream mass or volumetric flow for each regeneration cycle; and a carbon-bed temperature monitoring device, capable of recording the carbon-bed temperature after each regeneration and within 15 minutes of completing any cooling cycle shall be used. Monitoring results shall be recorded as specified in § 63.998(b) and (c), as applicable. General requirements for monitoring and continuous parameter monitoring systems are contained in a referencing subpart and § 63.996.

(4) If an owner or operator uses a recovery device other than those listed in this subpart, the owner or operator shall submit a description of planned monitoring, reporting and recordkeeping procedures as specified in a referencing subpart. The Administrator will approve, deny, or modify based on

the reasonableness of the proposed monitoring, reporting and recordkeeping requirements as part of the review of the submission or permit application or by other appropriate means.

§ 63.994 Halogen scrubbers and other halogen reduction devices.

(a) *Halogen scrubber and other halogen reduction device equipment and operating requirements.* (1) An owner or operator of a halogen scrubber or other halogen reduction device subject to this subpart shall reduce the overall emissions of hydrogen halides and halogens by the control device performance level specified in a referencing subpart.

(2) Halogen scrubbers and other halogen reduction devices used to comply with the provisions of a referencing subpart and this subpart shall be operated at all times when emissions are vented to them.

(b) *Halogen scrubber and other halogen reduction device performance test requirements.* (1) An owner or operator of a combustion device followed by a halogen scrubber or other halogen reduction device to control halogenated vent streams in accordance with a referencing subpart and this subpart shall conduct an initial performance test to determine compliance with the control efficiency or emission limits for hydrogen halides and halogens according to the procedures in § 63.997. Performance test records shall be kept as specified in § 63.998(a)(2) and a performance test report shall be submitted as specified in § 63.999(a)(2).

(2) An owner or operator of a halogen scrubber or other halogen reduction technique used to reduce the vent stream halogen atom mass emission rate prior to a combustion device to comply with a performance level specified in a referencing subpart shall determine the halogen atom mass emission rate prior to the combustion device according to the procedures specified in the referencing subpart. Records of the halogen concentration in the vent stream shall be generated as specified in § 63.998(a)(4).

(c) *Halogen scrubber and other halogen reduction device monitoring requirements.* (1) Where a halogen scrubber is used, the monitoring equipment specified in paragraphs (c)(1)(i) and (ii) of this section is required for the scrubber. Monitoring results shall be recorded as specified in § 63.998(b) and (c), as applicable. General requirements for monitoring and continuous parameter monitoring systems are contained in a referencing subpart and § 63.996.

(i) A pH monitoring device capable of providing a continuous record shall be installed to monitor the pH of the scrubber effluent.

(ii) A flow meter capable of providing a continuous record shall be located at the scrubber influent for liquid flow. Gas stream flow shall be determined using one of the procedures specified in paragraphs (c)(1)(ii)(A) through (D) of this section.

(A) The owner or operator may determine gas stream flow using the design blower capacity, with appropriate adjustments for pressure drop.

(B) The owner or operator may measure the gas stream flow at the scrubber inlet.

(C) If the scrubber is subject to regulations in 40 CFR parts 264 through 266 that have required a determination of the liquid to gas (L/G) ratio prior to the applicable compliance date for the process unit of which it is part as specified in a referencing subpart, the owner or operator may determine gas stream flow by the method that had been utilized to comply with those regulations. A determination that was conducted prior to that compliance date may be utilized to comply with this subpart if it is still representative.

(D) The owner or operator may prepare and implement a gas stream flow determination plan that documents an appropriate method that will be used to determine the gas stream flow. The plan shall require determination of gas stream flow by a method that will at least provide a value for either a representative or the highest gas stream flow anticipated in the scrubber during representative operating conditions other than start-ups, shutdowns, or malfunctions. The plan shall include a description of the methodology to be followed and an explanation of how the selected methodology will reliably determine the gas stream flow, and a description of the records that will be maintained to document the determination of gas stream flow. The

owner or operator shall maintain the plan as specified in a referencing subpart.

(2) Where a halogen reduction device other than a scrubber is used, the owner or operator shall follow the procedures specified in a referencing subpart in order to establish monitoring parameters.

§ 63.995 Other control devices.

(a) *Other control device equipment and operating requirements.* (1) Owners or operators using a control device other than one listed in §§ 63.985 through 63.990 to meet a weight-percent emission reduction or parts per million by volume outlet concentration requirement specified in a referencing subpart shall meet the requirements of this section.

(2) Other control devices used to comply with the provisions of a referencing subpart and this subpart shall be operated at all times when emissions are vented to them.

(b) *Other control device performance test requirements.* An owner or operator using a control device other than those specified in §§ 63.987 through 63.990 to comply with a performance level specified in a referencing subpart, shall perform an initial performance test according to the procedures in § 63.997. Performance test records shall be kept as specified in § 63.998(a)(2) and a performance test report shall be submitted as specified in § 63.999(a)(2).

(c) *Other control device monitoring requirements.* If an owner or operator uses a control device other than those listed in this subpart, the owner or operator shall submit a description of planned monitoring, recordkeeping and reporting procedures as specified in a referencing subpart. The Administrator will approve, deny, or modify based on the reasonableness of the proposed monitoring, reporting and recordkeeping requirements as part of the review of the submission or permit application or by other appropriate means.

§ 63.996 General monitoring requirements for control and recovery devices.

(a) *General monitoring requirements applicability.* (1) This section applies to the owner or operator of a regulated source required to monitor under this subpart.

(2) Flares subject to § 63.987(c) are not subject to the requirements of this section.

(3) Flow indicators are not subject to the requirements of this section.

(b) *Conduct of monitoring.* (1) Monitoring shall be conducted as set forth in this section and in the relevant sections of this subpart unless the provision in either paragraph (b)(1)(i) or (ii) of this section applies.

(i) The Administrator specifies or approves the use of minor changes in methodology for the specified monitoring requirements and procedures; or

(ii) The Administrator approves the use of alternatives to any monitoring requirements or procedures as provided in the referencing subpart or paragraph (d) of this section.

(2) When one CPMS is used as a backup to another CPMS, the owner or operator shall report the results from the CPMS used to meet the monitoring requirements of this subpart. If both such CPMS's are used during a particular reporting period to meet the monitoring requirements of this subpart, then the owner or operator shall report the results from each CPMS for the time during the six month period that the instrument was relied upon to demonstrate compliance.

(c) *Operation and maintenance of continuous parameter monitoring systems.* (1) All monitoring equipment shall be installed, calibrated, maintained, and operated according to manufacturer's specifications or other written procedures that provide adequate assurance that the equipment would reasonably be expected to monitor accurately.

(2) The owner or operator of a regulated source shall maintain and operate each CPMS as specified in this section, or in a relevant subpart, and in a manner consistent with good air pollution control practices.

(i) The owner or operator of a regulated source shall ensure the immediate repair or replacement of CPMS parts to correct ''routine'' or otherwise predictable CPMS malfunctions. The necessary parts for routine repairs of the affected equipment shall be readily available.

(ii) If under the referencing subpart, an owner or operator has developed a start-up, shutdown, and malfunction plan, the plan is followed, and the CPMS is repaired immediately, this action shall be recorded as specified in § 63.998(c)(1)(ii)(E).

(iii) The Administrator's determination of whether acceptable operation and maintenance procedures are being used for the CPMS will be based on information that may include, but is not limited to, review of operation and maintenance procedures, operation and maintenance records as specified in § 63.998(c)(1)(i) and (ii), manufacturer's recommendations and specifications, and inspection of the CPMS.

(3) All CPMS's shall be installed and operational, and the data verified as specified in this subpart either prior to or in conjunction with conducting performance tests. Verification of operational status shall, at a minimum, include completion of the manufacturer's written specifications or recommendations for installation, operation, and calibration of the system or other written procedures that provide adequate assurance that the equipment would reasonably be expected to monitor accurately.

(4) All CPMS's shall be installed such that representative measurements of parameters from the regulated source are obtained.

(5) In accordance with the referencing subpart, except for system breakdowns, repairs, maintenance periods, instrument adjustments, or checks to maintain precision and accuracy, calibration checks, and zero and span adjustments, all continuous parameter monitoring systems shall be in continuous operation when emissions are being routed to the monitored device.

(6) The owner or operator shall establish a range for monitored parameters that indicates proper operation of the control or recovery device. In order to establish the range, the information required in § 63.999(b)(3) shall be submitted in the Notification of Compliance Status or the operating permit application or amendment. The range may be based upon a prior performance test meeting the specifications of § 63.997(b)(1) or a prior TRE index value determination, as applicable, or upon existing ranges or limits established under a referencing subpart. Where the regeneration stream flow and carbon bed temperature are monitored, the range shall be in terms of the total regeneration stream flow per regeneration cycle and the temperature of the carbon bed determined within 15 minutes of the completion of the regeneration cooling cycle.

(d) *Alternatives to monitoring requirements.* (1) *Alternatives to the continuous operating parameter monitoring and recordkeeping provisions.* An owner or operator may request approval to use alternatives to the continuous operating parameter monitoring and recordkeeping provisions listed in §§ 63.988(c), 63.990(c), 63.993(c), 63.994(c), 63.998(a)(2) through (4), 63.998(c)(2) and (3), as specified in § 63.999(d)(1).

(2) *Monitoring a different parameter than those listed.* An owner or operator may request approval to monitor a different parameter than those established in paragraph (c)(6) of this section or to set unique monitoring parameters if directed by §§ 63.994(c)(2) or 63.995(c), as specified in § 63.999(d)(2).

§ 63.997 Performance test and compliance assessment requirements for control devices.

(a) *Performance tests and flare compliance assessments.* Where §§ 63.985 through 63.995 require, or the owner or operator elects to conduct, a performance test of a control device or a halogen reduction device, or a compliance assessment for a flare, the requirements of paragraphs (b) through (d) of this section apply.

(b) *Prior test results and waivers.* Initial performance tests and initial flare compliance assessments are required only as specified in this subpart or a referencing subpart.

(1) Unless requested by the Administrator, an owner or operator is not required to conduct a performance test or flare compliance assessment under this subpart if a prior performance test or compliance assessment was conducted using the same methods specified in § 63.997(e) or § 63.987(b)(3), as applicable, and either no process changes have been made since the test, or the owner or operator can demonstrate that the results of the performance

test or compliance demonstration, with or without adjustments, reliably demonstrate compliance despite process changes. An owner or operator may request permission to substitute a prior performance test or compliance assessment by written application to the Administrator as specified in § 63.999(a)(1)(iv).

(2) Individual performance tests and flare compliance assessments may be waived upon written application to the Administrator, per § 63.999(a)(1)(iii), if, in the Administrator's judgment, the source is meeting the relevant standard(s) on a continuous basis, the source is being operated under an extension or waiver of compliance, or the owner or operator has requested an extension or waiver of compliance and the Administrator is still considering that request.

(3) Approval of any waiver granted under this section shall not abrogate the Administrator's authority under the Act or in any way prohibit the Administrator from later canceling the waiver. The cancellation will be made only after notification is given to the owner or operator of the source.

(c) *Performance tests and flare compliance assessments schedule.* (1) Unless a waiver of performance testing or flare compliance assessment is obtained under this section or the conditions of a referencing subpart, the owner or operator shall perform such tests as specified in paragraphs (c)(1)(i) through (vii) of this section.

(i) Within 180 days after the effective date of a relevant standard for a new source that has an initial start-up date before the effective date of that standard; or

(ii) Within 180 days after initial start-up for a new source that has an initial start-up date after the effective date of a relevant standard; or

(iii) Within 180 days after the compliance date specified in a referencing subpart for an existing source, or within 180 days after start-up of an existing source if the source begins operation after the effective date of the relevant emission standard; or

(iv) Within 180 days after the compliance date for an existing source subject to an emission standard established pursuant to section 112(f) of the Act; or

(v) Within 180 days after the termination date of the source's extension of compliance or a waiver of compliance for an existing source that obtains an extension of compliance under § 63.1112(a), or waiver of compliance under 40 CFR 61.11; or

(vi) Within 180 days after the compliance date for a new source, subject to an emission standard established pursuant to section 112(f) of the Act, for which construction or reconstruction is commenced after the proposal date of a relevant standard established pursuant to section 112(d) of the Act but before the proposal date of the relevant standard established pursuant to section 112(f); or

(vii) When the promulgated emission standard in a referencing subpart is more stringent than the standard that was proposed, the owner or operator of a new or reconstructed source subject to that standard for which construction or reconstruction is commenced between the proposal and promulgation dates of the standard shall comply with performance testing requirements within 180 days after the standard's effective date, or within 180 days after start-up of the source, whichever is later. If a promulgated standard in a referencing subpart is more stringent than the proposed standard, the owner or operator may choose to demonstrate compliance initially with either the proposed or the promulgated standard. If the owner or operator chooses to comply with the proposed standard initially, the owner or operator shall conduct a second performance test within 3 years and 180 days after the effective date of the standard, or after start-up of the source, whichever is later, to demonstrate compliance with the promulgated standard.

(2) The Administrator may require an owner or operator to conduct performance tests and compliance assessments at the regulated source at any time when the action is authorized by section 114 of the Act.

(3) Unless already permitted by the applicable title V permit, if an owner or operator elects to use a recovery device to replace an existing control device at a later date, or elects to use a different flare, nonflare control device

or recovery device to replace an existing flare, nonflare control device or final recovery device at a later date, the owner or operator shall notify the Administrator, either by amendment of the regulated source's title V permit or, if title V is not applicable, by submission of the notice specified in § 63.999(c)(7) before implementing the change. Upon implementing the change, a compliance demonstration or performance test shall be performed according to the provisions of paragraphs (c)(3)(i) through (v) of this section, as applicable, within 180 days. The compliance assessment report shall be submitted to the Administrator within 60 days of completing the determination, as provided in § 63.999(a)(1)(ii).

(i) For flares used to replace an existing control device, a flare compliance demonstration shall be performed using the methods specified in § 63.987(b);

(ii) For flares used to replace an existing final recovery device that is used on an applicable process vent, the owner or operator shall comply with the applicable provisions in a referencing subpart and in this subpart;

(iii) For incinerators, boilers, or process heaters used to replace an existing control device, a performance test shall be performed, using the methods specified in § 63.997;

(iv) For absorbers, condensers, or carbon adsorbers used to replace an existing control device on a process vent or a transfer rack, a performance test shall be performed, using the methods specified in § 63.997;

(v) For absorbers, condensers, or carbon adsorbers used to replace an existing final recovery device on a process vent, the owner or operator shall comply with the applicable provisions of a referencing subpart and this subpart;

(d) *Performance testing facilities.* If required to do performance testing, the owner or operator of each new regulated source and, at the request of the Administrator, the owner or operator of each existing regulated source, shall provide performance testing facilities as specified in paragraphs (d)(1) through (5) of this section.

(1) Sampling ports adequate for test methods applicable to such source. This includes, as applicable, the requirements specified in (d)(1)(i) and (ii) of this section.

(i) Constructing the air pollution control system such that volumetric flow rates and pollutant emission rates can be accurately determined by applicable test methods and procedures; and

(ii) Providing a stack or duct free of cyclonic flow during performance tests, as demonstrated by applicable test methods and procedures;

(2) Safe sampling platform(s);

(3) Safe access to sampling platform(s);

(4) Utilities for sampling and testing equipment; and

(5) Any other facilities that the Administrator deems necessary for safe and adequate testing of a source.

(e) *Performance test procedures.* Where §§ 63.985 through 63.995 require the owner or operator to conduct a performance test of a control device or a halogen reduction device, the owner or operator shall follow the requirements of paragraphs (e)(1)(i) through (v) of this section, as applicable.

(1) *General procedures.* (i) *Continuous unit operations.* For continuous unit operations, performance tests shall be conducted at maximum representative operating conditions for the process, unless the Administrator specifies or approves alternate operating conditions. During the performance test, an owner or operator may operate the control or halogen reduction device at maximum or minimum representative operating conditions for monitored control or halogen reduction device parameters, whichever results in lower emission reduction. Operations during periods of start-up, shutdown, and malfunction shall not constitute representative conditions for the purpose of a performance test.

(ii) [Reserved]

(iii) *Combination of both continuous and batch unit operations.* For a combination of both continuous and batch unit operations, performance tests shall be conducted at maximum representative operating conditions. For the purpose of conducting a performance test on a combined vent stream, maximum representative operating conditions shall be when batch emission episodes are occurring that result

in the highest organic HAP emission rate (for the combined vent stream) that is achievable during the 6-month period that begins 3 months before and ends 3 months after the compliance assessment (e.g. TRE calculation, performance test) without causing any of the situations described in paragraphs (e)(1)(iii)(A) through (C) of this section.

(A) Causing damage to equipment;

(B) Necessitating that the owner or operator make product that does not meet an existing specification for sale to a customer; or

(C) Necessitating that the owner or operator make product in excess of demand.

(iv) *Alternatives to performance test requirements.* Performance tests shall be conducted and data shall be reduced in accordance with the test methods and procedures set forth in this subpart, in each relevant standard, and, if required, in applicable appendices of 40 CFR parts 51, 60, 61, and 63 unless the Administrator specifies one of the provisions in paragraphs (e)(1)(iv)(A) through (E) of this section.

(A) Specifies or approves, in specific cases, the use of a test method with minor changes in methodology; or

(B) Approves the use of an alternative test method, the results of which the Administrator has determined to be adequate for indicating whether a specific regulated source is in compliance. The alternate method or data shall be validated using the applicable procedures of Method 301 of appendix A of 40 CFR part 63; or

(C) Approves shorter sampling times and smaller sample volumes when necessitated by process variables or other factors; or

(D) Waives the requirement for the performance test as specified in paragraph (b)(2) of this section because the owner or operator of a regulated source has demonstrated by other means to the Administrator's satisfaction that the regulated source is in compliance with the relevant standard; or

(E) Approves the use of an equivalent method.

(v) *Performance test runs.* Except as provided in paragraphs (e)(1)(v)(A) and (B) of this section, each performance test shall consist of three separate runs using the applicable test method. Each run shall be conducted for at least 1 hour and under the conditions specified in this section. For the purpose of determining compliance with an applicable standard, the arithmetic means of results of the three runs shall apply. In the event that a sample is accidentally lost or conditions occur in which one of the three runs must be discontinued because of forced shutdown, failure of an irreplaceable portion of the sample train, extreme meteorological conditions, or other circumstances, beyond the owner or operator's control, compliance may, upon the Administrator's approval, be determined using the arithmetic mean of the results of the two other runs.

(A) For control devices used to control emissions from transfer racks (except low throughput transfer racks that are capable of continuous vapor processing but do not handle continuous emissions or multiple loading arms of a transfer rack that load simultaneously), each run shall represent at least one complete tank truck or tank car loading period, during which regulated materials are loaded, and samples shall be collected using integrated sampling or grab samples taken at least four times per hour at approximately equal intervals of time, such as 15-minute intervals.

(B) For intermittent vapor processing systems used for controlling transfer rack emissions (except low throughput transfer racks that do not handle continuous emissions or multiple loading arms of a transfer rack that load simultaneously), each run shall represent at least one complete control device cycle, and samples shall be collected using integrated sampling or grab samples taken at least four times per hour at approximately equal intervals of time, such as 15-minute intervals.

(2) *Specific procedures.* Where §§ 63.985 through 63.995 require the owner or operator to conduct a performance test of a control device, or a halogen reduction device, an owner or operator shall conduct that performance test using the procedures in paragraphs (e)(2)(i) through (iv) of this section, as applicable. The regulated material concentration and percent reduction may be

measured as either total organic regulated material or as TOC minus methane and ethane according to the procedures specified.

(i) *Selection of sampling sites.* Method 1 or 1A of 40 CFR part 60, appendix A, as appropriate, shall be used for selection of the sampling sites.

(A) For determination of compliance with a percent reduction requirement of total organic regulated material or TOC, sampling sites shall be located as specified in paragraphs (e)(2)(i)(A)(*1*) and (e)(2)(i)(A)(*2*) of this section, and at the outlet of the control device.

(*1*) With the exceptions noted below in paragraphs (e)(2)(i)(A)(*2*) and (*3*), the control device inlet sampling site shall be located at the exit from the unit operation before any control device.

(*2*) For process vents from continuous unit operations at affected sources in subcategories where the applicability criteria includes a TRE index value, the control device inlet sampling site shall be located after the final recovery device.

(*3*) If a vent stream is introduced with the combustion air or as a secondary fuel into a boiler or process heater with a design capacity less than 44 megawatts, selection of the location of the inlet sampling sites shall ensure the measurement of total organic regulated material or TOC (minus methane and ethane) concentrations, as applicable, in all vent streams and primary and secondary fuels introduced into the boiler or process heater.

(B) For determination of compliance with a parts per million by volume total regulated material or TOC limit in a referencing subpart, the sampling site shall be located at the outlet of the control device.

(ii) *Gas volumetric flow rate.* The gas volumetric flow rate shall be determined using Method 2, 2A, 2C, or 2D of 40 CFR part 60, appendix A, as appropriate.

(iii) *Total organic regulated material or TOC concentration.* To determine compliance with a parts per million by volume total organic regulated material or TOC (minus methane and ethane) limit, the owner or operator shall use Method 18 of 40 CFR part 60, appendix A, to measure either TOC minus methane and ethane or total organic regulated material, as applicable. Alternatively, any other method or data that have been validated according to the applicable procedures in Method 301 of appendix A of 40 CFR part 63, may be used. Method 25A of 40 CFR part 60, appendix A may be used for transfer racks as detailed in paragraph (e)(2)(iii)(D) of this section. The procedures specified in paragraphs (e)(2)(iii)(A) through (D) of this section shall be used to calculate parts per million by volume concentration, corrected to 3 percent oxygen if a combustion device is the control device and supplemental combustion air is used to combust the emissions.

(A) *Sampling time.* For continuous unit operations and for a combination of both continuous and batch unit operations, the minimum sampling time for each run shall be 1 hour in which either an integrated sample or a minimum of four grab samples shall be taken. If grab sampling is used, then the samples shall be taken at approximately equal intervals in time, such as 15 minute intervals during the run.

(B) *Concentration calculation.* The concentration of either TOC (minus methane or ethane) or total organic regulated material shall be calculated according to paragraph (e)(2)(iii)(B) (*1*) or (*2*) of this section.

(*1*) The TOC concentration (C_{TOC}) is the sum of the concentrations of the individual components and shall be computed for each run using Equation 2.

$$C_{TOC} = \sum_{i=1}^{x} \frac{\left(\sum_{j=1}^{n} C_{ji}\right)}{x} \qquad \text{[Eq. 2]}$$

Where:

C_{TOC} = Concentration of TOC (minus methane and ethane), dry basis, parts per million by volume.

x = Number of samples in the sample run.

n = Number of components in the sample.

C_{ji} = Concentration of sample components j of sample I, dry basis, parts per million by volume.

(*2*) The total organic regulated material (C_{REG}) shall be computed according to Equation 2 in paragraph (e)(2)(iii)(B)(*1*) of this section except

that only the regulated species shall be summed.

(C) *Concentration correction calculation.* The concentration of TOC or total organic regulated material, as applicable, shall be corrected to 3 percent oxygen if a combustion device is the control device and supplemental combustion air is used to combust the emissions.

(*1*) The emission rate correction factor (or excess air), integrated sampling and analysis procedures of Method 3B of 40 CFR part 60, appendix A, shall be used to determine the oxygen concentration. The sampling site shall be the same as that of the organic regulated material or organic compound samples, and the samples shall be taken during the same time that the organic regulated material or organic compound samples are taken.

(*2*) The concentration corrected to 3 percent oxygen (C_c) shall be computed using Equation 3.

$$C_c = C_m\left(\frac{17.9}{20.9 - \%O_{2d}}\right) \qquad \text{[Eq. 3]}$$

Where:

C_c = Concentration of TOC or organic regulated material corrected to 3 percent oxygen, dry basis, parts per million by volume.

C_m = Concentration of TOC (minus methane and ethane) or organic regulated material, dry basis, parts per million by volume.

$\%O_{2d}$ = Concentration of oxygen, dry basis, percentage by volume.

(D) *Transfer racks.* Method 25A of 40 CFR part 60, appendix A may be used for the purpose of determining compliance with a parts per million by volume limit for transfer racks. If Method 25A of 40 CFR part 60, appendix A is used, the procedures specified in paragraphs (e)(2)(iii)(D) (*1*) through (*4*) of this section shall be used to calculate the concentration of organic compounds (C_{TOC}):

(*1*) The principal organic regulated material in the vent stream shall be used as the calibration gas.

(*2*) The span value for Method 25A of 40 CFR part 60, appendix A, shall be between 1.5 and 2.5 times the concentration being measured.

(*3*) Use of Method 25A of 40 CFR part 60, appendix A, is acceptable if the response from the high-level calibration gas is at least 20 times the standard deviation of the response from the zero calibration gas when the instrument is zeroed on the most sensitive scale.

(*4*) The concentration of TOC shall be corrected to 3 percent oxygen using the procedures and Equation 3 in paragraph (e)(2)(iii)(C)(*2*) of this section if a combustion device is the control device and supplemental combustion air is used to combust emissions.

(iv) *Percent reduction calculation.* To determine compliance with a percent reduction requirement, the owner or operator shall use Method 18 of 40 CFR part 60, appendix A; alternatively, any other method or data that have been validated according to the applicable procedures in Method 301 of appendix A of this part may be used. Method 25A or 25B of 40 CFR part 60, appendix A may be used for transfer racks as detailed in paragraph (e)(2)(iv)(E) of this section. Procedures specified in paragraphs (e)(2)(iv)(A) through (e)(2)(iv)(E) of this section shall be used to calculate percent reduction efficiency.

(A) *Sampling time.* The minimum sampling time for each run shall be 1 hour in which either an integrated sample or a minimum of four grab samples shall be taken. If grab sampling is used, then the samples shall be taken at approximately equal intervals in time, such as 15-minute intervals during the run.

(B) *Mass rate of TOC or total organic regulated material.* The mass rate of either TOC (minus methane and ethane) or total organic regulated material (E_I, E_o) shall be computed as applicable.

(*1*) Equations 4 and 5 shall be used.

$$E_i = K_2\left(\sum_{j=1}^{n} C_{ij}M_{ij}\right)Q_i \qquad \text{[Eq. 4]}$$

$$E_o = K_2\left(\sum_{j=1}^{n} C_{oj}M_{oj}\right)Q_o \qquad \text{[Eq. 5]}$$

Where:

E_I, E_o = Emission rate of TOC (minus methane and ethane) (E_{TOC}) or emission rate of total organic regulated material (E_{RM}) in the sample at the inlet and outlet of the control

device, respectively, dry basis, kilogram per hour.

K_2 = Constant, 2.494×10^{-6} (parts per million)$^{-1}$ (gram-mole per standard cubic meter) (kilogram per gram) (minute per hour), where standard temperature (gram-mole per standard cubic meter) is 20 °C.

n = Number of components in the sample.

C_{ij}, C_{oj} = Concentration on a dry basis of organic compound j in parts per million by volume of the gas stream at the inlet and outlet of the control device, respectively. If the TOC emission rate is being calculated, C_{ij} and C_{oj} include all organic compounds measured minus methane and ethane; if the total organic regulated material emissions rate is being calculated, only organic regulated material are included.

M_{ij}, M_{oj} = Molecular weight of organic compound j, gram per gram-mole, of the gas stream at the inlet and outlet of the control device, respectively.

Q_I, Q_o = Process vent flow rate, dry standard cubic meter per minute, at a temperature of 20°C, at the inlet and outlet of the control device, respectively.

(*2*) Where the mass rate of TOC is being calculated, all organic compounds (minus methane and ethane) measured by method 18 of 40 CFR part 60, appendix A, are summed using Equations 4 and 5 in paragraph (e)(2)(iv)(B)(*1*) of this section.

(*3*) Where the mass rate of total organic regulated material is being calculated, only the species comprising the regulated material shall be summed using Equations 4 and 5 in paragraph (e)(2)(iv)(B)(*1*) of this section.

(C) *Percent reduction in TOC or total organic regulated material for continuous unit operations and a combination of both continuous and batch unit operations.* For continuous unit operations and for a combination of both continuous and batch unit operations, the percent reduction in TOC (minus methane and ethane) or total organic regulated material shall be calculated using Equation 6.

$$R = \frac{E_i - E_o}{E_i}(100) \qquad \text{[Eq. 6]}$$

Where:

R = Control efficiency of control device, percent.

E_I = Mass rate of TOC (minus methane and ethane) or total organic regulated material at the inlet to the control device as calculated under paragraph (e)(2)(iv)(B) of this section, kilograms TOC per hour or kilograms organic regulated material per hour.

E_o = Mass rate of TOC (minus methane and ethane) or total organic regulated material at the outlet of the control device, as calculated under paragraph (e)(2)(iv)(B) of this section, kilograms TOC per hour or kilograms total organic regulated material per hour.

(D) *Vent stream introduced with combustion air or as secondary fuel.* If the vent stream entering a boiler or process heater with a design capacity less than 44 megawatts is introduced with the combustion air or as a secondary fuel, the weight-percent reduction of total organic regulated material or TOC (minus methane and ethane) across the device shall be determined by comparing the TOC (minus methane and ethane) or total organic regulated material in all combusted vent streams and primary and secondary fuels with the TOC (minus methane and ethane) or total organic regulated material exiting the combustion device, respectively.

(E) *Transfer racks.* Method 25A of 40 CFR part 60, appendix A, may also be used for the purpose of determining compliance with the percent reduction requirement for transfer racks.

(*1*) If Method 25A of 40 CFR part 60, appendix A, is used to measure the concentration of organic compounds (C_{TOC}), the principal organic regulated material in the vent stream shall be used as the calibration gas.

(*2*) An emission testing interval shall consist of each 15-minute period during the performance test. For each interval, a reading from each measurement shall be recorded.

(*3*) The average organic compound concentration and the volume measurement shall correspond to the same emissions testing interval.

(*4*) The mass at the inlet and outlet of the control device during each testing interval shall be calculated using Equation 7.

$$M_j = FKV_sC_t \qquad \text{[Eq. 7]}$$

Where:

M_j = Mass of organic compounds emitted during testing interval j, kilograms.

F = 10^{-6} = Conversion factor, (cubic meters regulated material per cubic meters air) * (parts per million by volume)$^{-1}$.

K = Density, kilograms per standard cubic meter organic regulated material.

= 659 kilograms per standard cubic meter organic regulated material. (Note: The density term cancels out when the percent reduction is calculated. Therefore, the density used has no effect. The density of hexane is given so that it can be used to maintain the units of M_j.)

V_s = Volume of air-vapor mixture exhausted at standard conditions, 20 °C and 760 millimeters mercury, standard cubic meters.

C_t = Total concentration of organic compounds (as measured) at the exhaust vent, parts per million by volume, dry basis.

(*5*) The organic compound mass emission rates at the inlet and outlet of the control device shall be calculated using Equations 8 and 9 as follows:

$$E_i = \frac{\sum_{j=1}^{n} M_{ij}}{T} \qquad \text{[Eq. 8]}$$

$$E_o = \frac{\sum_{j=1}^{n} M_{oj}}{T} \qquad \text{[Eq. 9]}$$

Where:

E_i, E_o = Mass flow rate of organic compounds at the inlet (i) and outlet (o) of the control device, kilograms per hour.

n = Number of testing intervals.

M_{ij}, M_{oj} = Mass of organic compounds at the inlet (i) or outlet (o) during testing interval j, kilograms.

T = Total time of all testing intervals, hours.

(3) An owner or operator using a halogen scrubber or other halogen reduction device to control process vent and transfer rack halogenated vent streams in compliance with a referencing subpart, who is required to conduct a performance test to determine compliance with a control efficiency or emission limit for hydrogen halides and halogens, shall follow the procedures specified in paragraphs (e)(3) (i) through (iv) of this section.

(i) For an owner or operator determining compliance with the percent reduction of total hydrogen halides and halogens, sampling sites shall be located at the inlet and outlet of the scrubber or other halogen reduction device used to reduce halogen emissions. For an owner or operator determining compliance with a kilogram per hour outlet emission limit for total hydrogen halides and halogens, the sampling site shall be located at the outlet of the scrubber or other halogen reduction device and prior to any releases to the atmosphere.

(ii) Except as provided in paragraph (e)(1)(iv) of this section, Method 26 or Method 26A of 40 CFR part 60, appendix A, shall be used to determine the concentration, in milligrams per dry standard cubic meter, of total hydrogen halides and halogens that may be present in the vent stream. The mass emissions of each hydrogen halide and halogen compound shall be calculated from the measured concentrations and the gas stream flow rate.

(iii) To determine compliance with the percent removal efficiency, the mass emissions for any hydrogen halides and halogens present at the inlet of the halogen reduction device shall be summed together. The mass emissions of the compounds present at the outlet of the scrubber or other halogen reduction device shall be summed together. Percent reduction shall be determined by comparison of the summed inlet and outlet measurements.

(iv) To demonstrate compliance with a kilogram per hour outlet emission limit, the test results must show that the mass emission rate of total hydrogen halides and halogens measured at the outlet of the scrubber or other halogen reduction device is below the kilogram per hour outlet emission limit specified in a referencing subpart.

§ 63.998 Recordkeeping requirements.

(a) *Compliance assessment, monitoring, and compliance records.* (1) *Conditions of flare compliance assessment, monitoring, and compliance records.* Upon request, the owner or operator shall make available to the Administrator such records as may be necessary to determine the conditions of flare compliance assessments performed pursuant to § 63.987(b).

(i) *Flare compliance assessment records.* When using a flare to comply with this

subpart, record the information specified in paragraphs (a)(1)(i)(A) through (C) of this section for each flare compliance assessment performed pursuant to § 63.987(b). As specified in § 63.999(a)(2)(iii)(A), the owner or operator shall include this information in the flare compliance assessment report.

(A) Flare design (i.e., steam-assisted, air-assisted, or non-assisted);

(B) All visible emission readings, heat content determinations, flow rate measurements, and exit velocity determinations made during the flare compliance assessment; and

(C) All periods during the flare compliance assessment when all pilot flames are absent or, if only the flare flame is monitored, all periods when the flare flame is absent.

(ii) *Monitoring records.* Each owner or operator shall keep up to date and readily accessible hourly records of whether the monitor is continuously operating and whether the flare flame or at least one pilot flame is continuously present. For transfer racks, hourly records are required only while the transfer rack vent stream is being vented.

(iii) *Compliance records.* (A) Each owner or operator shall keep records of the times and duration of all periods during which the flare flame or all the pilot flames are absent. This record shall be submitted in the periodic reports as specified in § 63.999(c)(8).

(B) Each owner or operator shall keep records of the times and durations of all periods during which the monitor is not operating.

(2) *Nonflare control device performance test records.* (i) *Availability of performance test records.* Upon request, the owner or operator shall make available to the Administrator such records as may be necessary to determine the conditions of performance tests performed pursuant to §§ 63.988(b), 63.990(b), 63.994(b), or 63.995(b).

(ii) *Nonflare control device and halogen reduction device performance test records.* (A) *General requirements.* Each owner or operator subject to the provisions of this subpart shall keep up-to-date, readily accessible continuous records of the data specified in (a)(2)(ii)(B) through (D) of this section, as applicable, measured during each performance test performed pursuant to §§ 63.988(b), 63.990(b), 63.994(b), or 63.995(b), and also include that data in the Notification of Compliance Status required under § 63.999(b). The same data specified in this section shall be submitted in the reports of all subsequently required performance tests where either the emission control efficiency of a combustion device, or the outlet concentration of TOC or regulated material is determined.

(B) *Nonflare combustion device.* Where an owner or operator subject to the provisions of this paragraph seeks to demonstrate compliance with a percent reduction requirement or a parts per million by volume requirement using a nonflare combustion device the information specified in (a)(2)(ii)(B)(*1*) through (*6*) of this section shall be recorded.

(*1*) For thermal incinerators, record the fire box temperature averaged over the full period of the performance test.

(*2*) For catalytic incinerators, record the upstream and downstream temperatures and the temperature difference across the catalyst bed averaged over the full period of the performance test.

(*3*) For a boiler or process heater with a design heat input capacity less than 44 megawatts and a vent stream that is not introduced with or as the primary fuel, record the fire box temperature averaged over the full period of the performance test.

(*4*) For an incinerator, record the percent reduction of organic regulated material, if applicable, or TOC achieved by the incinerator determined as specified in § 63.997(e)(2)(iv), as applicable, or the concentration of organic regulated material (parts per million by volume, by compound) determined as specified in § 63.997(e)(2)(iii) at the outlet of the incinerator.

(*5*) For a boiler or process heater, record a description of the location at which the vent stream is introduced into the boiler or process heater.

(*6*) For a boiler or process heater with a design heat input capacity of less than 44 megawatts and where the process vent stream is introduced with combustion air or used as a secondary fuel and is not mixed with the primary

fuel, record the percent reduction of organic regulated material or TOC, or the concentration of regulated material or TOC (parts per million by volume, by compound) determined as specified in § 63.997(e)(2) at the outlet of the combustion device.

(C) *Other nonflare control devices.* Where an owner or operator seeks to use an absorber, condenser, or carbon adsorber as a control device, the information specified in paragraphs (a)(2)(ii)(C)(*1*) through (*5*) of this section shall be recorded, as applicable.

(*1*) Where an absorber is used as the control device, the exit specific gravity and average exit temperature of the absorbing liquid averaged over the same time period as the performance test (both measured while the vent stream is normally routed and constituted); or

(*2*) Where a condenser is used as the control device, the average exit (product side) temperature averaged over the same time period as the performance test while the vent stream is routed and constituted normally; or

(*3*) Where a carbon adsorber is used as the control device, the total regeneration stream mass flow during each carbon-bed regeneration cycle during the period of the performance test, and temperature of the carbon-bed after each regeneration during the period of the performance test (and within 15 minutes of completion of any cooling cycle or cycles; or

(*4*) As an alternative to paragraph (a)(2)(ii)(C)(*1*), (*2*), or (*3*) of this section, the concentration level or reading indicated by an organics monitoring device at the outlet of the absorber, condenser, or carbon adsorber averaged over the same time period as the performance test while the vent stream is normally routed and constituted.

(*5*) For an absorber, condenser, or carbon adsorber used as a control device, the percent reduction of regulated material achieved by the control device or concentration of regulated material (parts per million by volume, by compound) at the outlet of the control device.

(D) *Halogen reduction devices.* When using a scrubber following a combustion device to control a halogenated vent stream, record the information specified in paragraphs (a)(2)(ii)(D)(*1*) through (*3*) of this section.

(*1*) The percent reduction or scrubber outlet mass emission rate of total hydrogen halides and halogens as specified in § 63.997(e)(3).

(*2*) The pH of the scrubber effluent averaged over the time period of the performance test; and

(*3*) The scrubber liquid-to-gas ratio averaged over the time period of the performance test.

(3) *Recovery device monitoring records during TRE index value determination.* For process vents that require control of emissions under a referencing subpart, owners or operators using a recovery device to maintain a TRE above a level specified in the referencing subpart shall maintain the continuous records specified in paragraph (a)(3)(i) through (v) of this section, as applicable, and submit reports as specified in § 63.999(a)(2)(iii)(C).

(i) Where an absorber is the final recovery device in the recovery system and the saturated scrubbing fluid and specific gravity of the scrubbing fluid is greater than or equal to 0.02 specific gravity units, the exit specific gravity (or alternative parameter that is a measure of the degree of absorbing liquid saturation if approved by the Administrator) and average exit temperature of the absorbing liquid averaged over the same time period as the TRE index value determination (both measured while the vent stream is normally routed and constituted); or

(ii) Where a condenser is the final recovery device in the recovery system, the average exit (product side) temperature averaged over the same time period as the TRE index value determination while the vent stream is routed and constituted normally; or

(iii) Where a carbon adsorber is the final recovery device in the recovery system, the total regeneration stream mass flow during each carbon-bed regeneration cycle during the period of the TRE index value determination, and temperature of the carbon-bed after each regeneration during the period of the TRE index value determination (and within 15 minutes of completion of any cooling cycle or cycles); or

(iv) As an alternative to paragraph (a)(3)(i), (ii), or (iii) of this section, the

concentration level or reading indicated by an organics monitoring device at the outlet of the absorber, condenser, or carbon adsorber averaged over the same time period as the TRE index value determination while the vent stream is normally routed and constituted.

(v) All measurements and calculations performed to determine the TRE index value of the vent stream as specified in a referencing subpart.

(4) *Halogen concentration records.* Record the halogen concentration in the vent stream determined according to the procedures specified in a referencing subpart. Submit this record in the Notification of Compliance Status, as specified in § 63.999(b)(4). If the owner or operator designates the vent stream as halogenated, then this shall be recorded and reported in the Notification of Compliance Status report.

(b) *Continuous records and monitoring system data handling.* (1) *Continuous records.* Where this subpart requires a continuous record, the owner or operator shall maintain a record as specified in paragraphs (b)(1)(i) through (iv) of this section, as applicable:

(i) A record of values measured at least once every 15 minutes or each measured value for systems which measure more frequently than once every 15 minutes; or

(ii) A record of block average values for 15-minute or shorter periods calculated from all measured data values during each period or from at least one measured data value per minute if measured more frequently than once per minute.

(iii) Where data is collected from an automated continuous parameter monitoring system, the owner or operator may calculate and retain block hourly average values from each 15-minute block average period or from at least one measured value per minute if measured more frequently than once per minute, and discard all but the most recent three valid hours of continuous (15-minute or shorter) records, if the hourly averages do not exclude periods of CPMS breakdown or malfunction. An automated CPMS records the measured data and calculates the hourly averages through the use of a computerized data acquisition system.

(iv) A record as required by an alternative approved under a referencing subpart.

(2) *Excluded data.* Monitoring data recorded during periods identified in paragraphs (b)(2)(i) through (iii) of this section shall not be included in any average computed to determine compliance with an emission limit in a referencing subpart.

(i) Monitoring system breakdowns, repairs, preventive maintenance, calibration checks, and zero (low-level) and high-level adjustments;

(ii) Periods of non-operation of the process unit (or portion thereof), resulting in cessation of the emissions to which the monitoring applies; and

(iii) Start-ups, shutdowns, and malfunctions, if the owner or operator follows the applicable provisions of the start-up, shutdown, and malfunction plan required by a referencing subpart and maintains the records specified in paragraph (d)(3) of this section.

(3) *Records of daily averages.* In addition to the records specified in paragraph (a), owners or operators shall keep records as specified in paragraphs (b)(3)(i) and (ii) of this section and submit reports as specified in § 63.999(c), unless an alternative recordkeeping system has been requested and approved under a referencing subpart.

(i) Except as specified in paragraph (b)(3)(ii) of this section, daily average values of each continuously monitored parameter shall be calculated from data meeting the specifications of paragraph (b)(2) of this section for each operating day and retained for 5 years.

(A) The daily average shall be calculated as the average of all values for a monitored parameter recorded during the operating day. The average shall cover a 24-hour period if operation is continuous, or the period of operation per operating day if operation is not continuous (e.g., for transfer racks the average shall cover periods of loading). If values are measured more frequently than once per minute, a single value for each minute may be used to calculate the daily average instead of all measured values.

(B) The operating day shall be the period defined in the operating permit or

in the Notification of Compliance Status. It may be from midnight to midnight or another daily period.

(ii) If all recorded values for a monitored parameter during an operating day are within the range established in the Notification of Compliance Status or in the operating permit, the owner or operator may record that all values were within the range and retain this record for 5 years rather than calculating and recording a daily average for that operating day. In such cases, the owner or operator may not discard the recorded values as allowed in paragraph (b)(1)(iii) of this section.

(4) [Reserved]

(5) *Alternative recordkeeping.* For any parameter with respect to any item of equipment associated with a process vent or transfer rack (except low throughput transfer loading racks), the owner or operator may implement the recordkeeping requirements in paragraphs (b)(5)(i) or (ii) of this section as alternatives to the recordkeeping provisions listed in paragraphs (b)(1) through (3) of this section. The owner or operator shall retain each record required by paragraphs (b)(5)(i) or (ii) of this section as provided in a referencing subpart.

(i) The owner or operator may retain only the daily average value, and is not required to retain more frequently monitored operating parameter values, for a monitored parameter with respect to an item of equipment, if the requirements of paragraphs (b)(5)(i)(A) through (F) of this section are met. The owner or operator shall notify the Administrator in the Notification of Compliance Status as specified in § 63.999(b)(5) or, if the Notification of Compliance Status has already been submitted, in the Periodic Report immediately preceding implementation of the requirements of this paragraph, as specified in § 63.999(c)(6)(iv).

(A) The monitoring system is capable of detecting unrealistic or impossible data during periods of operation other than start-ups, shutdowns or malfunctions (e.g., a temperature reading of −200° C on a boiler), and will alert the operator by alarm or other means. The owner or operator shall record the occurrence. All instances of the alarm or other alert in an operating day constitute a single occurrence.

(B) The monitoring system generates a running average of the monitoring values, updated at least hourly throughout each operating day, that have been obtained during that operating day, and the capability to observe this average is readily available to the Administrator on-site during the operating day. The owner or operator shall record the occurrence of any period meeting the criteria in paragraphs (b)(5)(i)(B)(*1*) through (*3*) of this section. All instances in an operating day constitute a single occurrence.

(*1*) The running average is above the maximum or below the minimum established limits;

(*2*) The running average is based on at least six one-hour average values; and

(*3*) The running average reflects a period of operation other than a start-up, shutdown, or malfunction.

(C) The monitoring system is capable of detecting unchanging data during periods of operation other than start-ups, shutdowns or malfunctions, except in circumstances where the presence of unchanging data is the expected operating condition based on past experience (e.g., pH in some scrubbers), and will alert the operator by alarm or other means. The owner or operator shall record the occurrence. All instances of the alarm or other alert in an operating day constitute a single occurrence.

(D) The monitoring system will alert the owner or operator by an alarm, if the running average parameter value calculated under paragraph (b)(5)(i)(B) of this section reaches a set point that is appropriately related to the established limit for the parameter that is being monitored.

(E) The owner or operator shall verify the proper functioning of the monitoring system, including its ability to comply with the requirements of paragraph (b)(5)(i) of this section, at the times specified in paragraphs (b)(5)(i)(E)(*1*) through (*3*) of this section. The owner or operator shall document that the required verifications occurred.

(*1*) Upon initial installation.

(*2*) Annually after initial installation.

(*3*) After any change to the programming or equipment constituting the monitoring system that might reasonably be expected to alter the monitoring system's ability to comply with the requirements of this section.

(F) The owner or operator shall retain the records identified in paragraphs (b)(5)(i)(F)(*1*) through (*4*) of this section.

(*1*) Identification of each parameter, for each item of equipment, for which the owner or operator has elected to comply with the requirements of paragraph (b)(5)(i) of this section.

(*2*) A description of the applicable monitoring system(s), and of how compliance will be achieved with each requirement of paragraph (b)(5)(i)(A) through (E) of this section. The description shall identify the location and format (e.g., on-line storage; log entries) for each required record. If the description changes, the owner or operator shall retain both the current and the most recent superseded description. The description, and the most recent superseded description, shall be retained as provided in the subpart that references this subpart, except as provided in paragraph (b)(5)(i)(F)(*1*) of this section.

(*3*) A description, and the date, of any change to the monitoring system that would reasonably be expected to affect its ability to comply with the requirements of paragraph (b)(5)(i) of this section.

(*4*) Owners and operators subject to paragraph (b)(5)(i)(F)(*2*) of this section shall retain the current description of the monitoring system as long as the description is current, but not less than 5 years from the date of its creation. The current description shall be retained on-site at all times or be accessible from a central location by computer or other means that provides access within 2 hours after a request. The owner or operator shall retain the most recent superseded description at least until 5 years from the date of its creation. The superseded description shall be retained on-site (or accessible from a central location by computer that provides access within 2 hours after a request) at least 6 months after being superseded. Thereafter, the superseded description may be stored off-site.

(ii) If an owner or operator has elected to implement the requirements of paragraph (b)(5)(i) of this section, and a period of 6 consecutive months has passed without an excursion as defined in paragraph (b)(6)(i) of this section, the owner or operator is no longer required to record the daily average value for that parameter for that unit of equipment, for any operating day when the daily average value is less than the maximum, or greater than the minimum established limit. With approval by the Administrator, monitoring data generated prior to the compliance date of this subpart shall be credited toward the period of 6 consecutive months, if the parameter limit and the monitoring were required and/or approved by the Administrator.

(A) If the owner or operator elects not to retain the daily average values, the owner or operator shall notify the Administrator in the next Periodic Report, as specified in § 63.999(c)(6)(i). The notification shall identify the parameter and unit of equipment.

(B) If there is an excursion as defined in paragraph (b)(6)(i) of this section on any operating day after the owner or operator has ceased recording daily averages as provided in paragraph (b)(5)(ii) of this section, the owner or operator shall immediately resume retaining the daily average value for each operating day, and shall notify the Administrator in the next Periodic Report, as specified in § 63.999(c). The owner or operator shall continue to retain each daily average value until another period of 6 consecutive months has passed without an excursion as defined in paragraph (b)(6)(i) of this section.

(C) The owner or operator shall retain the records specified in paragraphs (b)(5)(i)(A) through (F) of this section for the duration specified in a referencing subpart. For any week, if compliance with paragraphs (b)(5)(i)(A) through (D) of this section does not result in retention of a record of at least one occurrence or measured parameter value, the owner or operator shall record and retain at least one parameter value during a period of operation

other than a start-up, shutdown, or malfunction.

(6)(i) For the purposes of this section, an excursion means that the daily average value of monitoring data for a parameter is greater than the maximum, or less than the minimum established value, except as provided in paragraphs (b)(6)(i)(A) and (B) of this section.

(A) The daily average value during any start-up, shutdown or malfunction shall not be considered an excursion if the owner or operator follows the applicable provisions of the start-up, shutdown, and malfunction plan required by a referencing subpart and maintains the records specified in paragraph (d)(3) of this section.

(B) An excused excursion, as described in paragraph (b)(6)(ii), does not count toward the number of excursions for the purposes of this subpart.

(ii) One excused excursion for each control device or recovery device for each semiannual period is allowed. If a source has developed a start-up, shutdown and malfunction plan, and a monitored parameter is outside its established range or monitoring data are not collected during periods of start-up, shutdown, or malfunction (and the source is operated during such periods in accordance with the start-up, shutdown, and malfunction plan) or during periods of nonoperation of the process unit or portion thereof (resulting in cessation of the emissions to which monitoring applies), then the excursion is not a violation and, in cases where continuous monitoring is required, the excursion does not count as the excused excursion for determining compliance.

(c) *Nonflare control and recovery device regulated source monitoring records.* (1) *Monitoring system records.* For process vents and high throughput transfer racks, the owner or operator subject to this subpart shall keep the records specified in this paragraph, as well as records specified elsewhere in this subpart.

(i) For a CPMS used to comply with this part, a record of the procedure used for calibrating the CPMS.

(ii) For a CPMS used to comply with this subpart, records of the information specified in paragraphs (c)(ii)(A) through (H) of this section, as indicated in a referencing subpart.

(A) The date and time of completion of calibration and preventive maintenance of the CPMS.

(B) The ''as found'' and ''as left'' CPMS readings, whenever an adjustment is made that affects the CPMS reading and a ''no adjustment'' statement otherwise.

(C) The start time and duration or start and stop times of any periods when the CPMS is inoperative.

(D) Records of the occurrence and duration of each start-up, shutdown, and malfunction of CPMS used to comply with this subpart during which excess emissions (as defined in a referencing subpart) occur.

(E) For each start-up, shutdown, and malfunction during which excess emissions as defined in a referencing subpart occur, records whether the procedures specified in the source's start-up, shutdown, and malfunction plan were followed, and documentation of actions taken that are not consistent with the plan. These records may take the form of a ''checklist,'' or other form of recordkeeping that confirms conformance with the start-up, shutdown, and malfunction plan for the event.

(F) Records documenting each start-up, shutdown, and malfunction event.

(G) Records of CPMS start-up, shutdown, and malfunction event that specify that there were no excess emissions during the event, as applicable.

(H) Records of the total duration of operating time.

(2) *Combustion control and halogen reduction device monitoring records.* (i) Each owner or operator using a combustion control or halogen reduction device to comply with this subpart shall keep the following records up-to-date and readily accessible, as applicable. Continuous records of the equipment operating parameters specified to be monitored under §§ 63.988(c) (incinerator, boiler, and process heater monitoring), 63.994(c) (halogen reduction device monitoring), and 63.995(c) (other combustion systems used as control device monitoring) or approved by the Administrator in accordance with a referencing subpart.

(ii) Each owner or operator shall keep records of the daily average value

of each continuously monitored parameter for each operating day determined according to the procedures specified in paragraph (b)(3)(i) of this section. For catalytic incinerators, record the daily average of the temperature upstream of the catalyst bed and the daily average of the temperature differential across the bed. For halogen scrubbers record the daily average pH and the liquid-to-gas ratio.

(iii) Each owner or operator subject to the provisions of this subpart shall keep up-to-date, readily accessible records of periods of operation during which the parameter boundaries are exceeded. The parameter boundaries are established pursuant to § 63.996(c)(6).

(3) *Monitoring records for recovery devices, absorbers, condensers, carbon adsorbers or other noncombustion systems used as control devices.* (i) Each owner or operator using a recovery device to achieve and maintain a TRE index value greater than the control applicability level specified in the referencing subpart but less than 4.0 or using an absorber, condenser, carbon adsorber or other non-combustion system as a control device shall keep readily accessible, continuous records of the equipment operating parameters specified to be monitored under §§ 63.990(c) (absorber, condenser, and carbon adsorber monitoring), 63.993(c) (recovery device monitoring), or 63.995(c) (other noncombustion systems used as a control device monitoring) or as approved by the Administrator in accordance with a referencing subpart. For transfer racks, continuous records are required while the transfer vent stream is being vented.

(ii) Each owner or operator shall keep records of the daily average value of each continuously monitored parameter for each operating day determined according to the procedures specified in paragraph (b)(3)(i) of this section. If carbon adsorber regeneration stream flow and carbon bed regeneration temperature are monitored, the records specified in paragraphs (c)(3)(ii)(A) and (B) of this section shall be kept instead of the daily averages.

(A) Records of total regeneration stream mass or volumetric flow for each carbon-bed regeneration cycle.

(B) Records of the temperature of the carbon bed after each regeneration and within 15 minutes of completing any cooling cycle.

(iii) Each owner or operator subject to the provisions of this subpart shall keep up-to-date, readily accessible records of periods of operation during which the parameter boundaries are exceeded. The parameter boundaries are established pursuant to § 63.996(c)(6).

(d) *Other records.* (1) *Closed vent system records.* For closed vent systems the owner or operator shall record the information specified in paragraphs (d)(1)(i) through (iv) of this section, as applicable.

(i) For closed vent systems collecting regulated material from a regulated source, the owner or operator shall record the identification of all parts of the closed vent system, that are designated as unsafe or difficult to inspect, an explanation of why the equipment is unsafe or difficult to inspect, and the plan for inspecting the equipment required by § 63.983(b)(2)(ii) or (iii) of this section.

(ii) For each closed vent system that contains bypass lines that could divert a vent stream away from the control device and to the atmosphere, the owner or operator shall keep a record of the information specified in either paragraph (d)(1)(ii)(A) or (B) of this section, as applicable.

(A) Hourly records of whether the flow indicator specified under § 63.983(a)(3)(i) was operating and whether a diversion was detected at any time during the hour, as well as records of the times of all periods when the vent stream is diverted from the control device or the flow indicator is not operating.

(B) Where a seal mechanism is used to comply with § 63.983(a)(3)(ii), hourly records of flow are not required. In such cases, the owner or operator shall record that the monthly visual inspection of the seals or closure mechanisms has been done, and shall record the occurrence of all periods when the seal mechanism is broken, the bypass line valve position has changed, or the key for a lock-and-key type lock has been checked out, and records of any car-seal that has been broken.

(iii) For a closed vent system collecting regulated material from a regulated source, when a leak is detected as specified in §63.983(d)(2), the information specified in paragraphs (d)(1)(iii)(A) through (F) of this section shall be recorded and kept for 5 years.

(A) The instrument and the equipment identification number and the operator name, initials, or identification number.

(B) The date the leak was detected and the date of the first attempt to repair the leak.

(C) The date of successful repair of the leak.

(D) The maximum instrument reading measured by the procedures in §63.983(c) after the leak is successfully repaired or determined to be nonrepairable.

(E) ''Repair delayed'' and the reason for the delay if a leak is not repaired within 15 days after discovery of the leak. The owner or operator may develop a written procedure that identifies the conditions that justify a delay of repair. In such cases, reasons for delay of repair may be documented by citing the relevant sections of the written procedure.

(F) Copies of the Periodic Reports as specified in §63.999(c), if records are not maintained on a computerized database capable of generating summary reports from the records.

(iv) For each instrumental or visual inspection conducted in accordance with §63.983(b)(1) for closed vent systems collecting regulated material from a regulated source during which no leaks are detected, the owner or operator shall record that the inspection was performed, the date of the inspection, and a statement that no leaks were detected.

(2) *Storage vessel and transfer rack records.* An owner or operator shall keep readily accessible records of the information specified in paragraphs (d)(2)(i) and (ii) of this section, as applicable.

(i) A record of the measured values of the parameters monitored in accordance with §63.985(c) or §63.987(c).

(ii) A record of the planned routine maintenance performed on the control system during which the control system does not meet the applicable specifications of §§63.983(a), 63.985(a), or 63.987(a), as applicable, due to the planned routine maintenance. Such a record shall include the information specified in paragraphs (d)(2)(ii)(A) through (C) of this section. This information shall be submitted in the Periodic Reports as specified in §63.999(c)(4).

(A) The first time of day and date the requirements of §§63.983(a), §63.985(a), or §63.987(a), as applicable, were not met at the beginning of the planned routine maintenance, and

(B) The first time of day and date the requirements of §§63.983(a), 63.985(a), or 63.987(a), as applicable, were met at the conclusion of the planned routine maintenance.

(C) A description of the type of maintenance performed.

(3) *Regulated source and control equipment start-up, shutdown and malfunction records.* (i) Records of the occurrence and duration of each start-up, shutdown, and malfunction of operation of process equipment or of air pollution control equipment used to comply with this part during which excess emissions (as defined in a referencing subpart) occur.

(ii) For each start-up, shutdown, and malfunction during which excess emissions occur, records that the procedures specified in the source's start-up, shutdown, and malfunction plan were followed, and documentation of actions taken that are not consistent with the plan. For example, if a start-up, shutdown, and malfunction plan includes procedures for routing control device emissions to a backup control device (e.g., the incinerator for a halogenated stream could be routed to a flare during periods when the primary control device is out of service), records must be kept of whether the plan was followed. These records may take the form of a ''checklist,'' or other form of recordkeeping that confirms conformance with the start-up, shutdown, and malfunction plan for the event.

(4) *Equipment leak records.* The owner or operator shall maintain records of the information specified in paragraphs (d)(4)(i) and (ii) of this section for closed vent systems and control devices if specified by the equipment leak provisions in a referencing subpart.

The records specified in paragraph (d)(4)(i) of this section shall be retained for the life of the equipment. The records specified in paragraph (d)(4)(ii) of this section shall be retained for 5 years.

(i) The design specifications and performance demonstrations specified in paragraphs (d)(4)(i)(A) through (C) of this section.

(A) Detailed schematics, design specifications of the control device, and piping and instrumentation diagrams.

(B) The dates and descriptions of any changes in the design specifications.

(C) A description of the parameter or parameters monitored, as required in a referencing subpart, to ensure that control devices are operated and maintained in conformance with their design and an explanation of why that parameter (or parameters) was selected for the monitoring.

(ii) Records of operation of closed vent systems and control devices, as specified in paragraphs (d)(4)(ii)(A) through (C) of this section.

(A) Dates and durations when the closed vent systems and control devices required are not operated as designed as indicated by the monitored parameters.

(B) Dates and durations during which the monitoring system or monitoring device is inoperative.

(C) Dates and durations of start-ups and shutdowns of control devices required in this subpart.

(5) *Records of monitored parameters outside of range.* The owner or operator shall record the occurrences and the cause of periods when the monitored parameters are outside of the parameter ranges documented in the Notification of Compliance Status report. This information shall also be reported in the Periodic Report.

§ 63.999 Notifications and other reports.

(a) *Performance test and flare compliance assessment notifications and reports.* (1) *General requirements.* General requirements for performance test and flare compliance assessment notifications and reports are specified in paragraphs (a)(1)(i) through (iii) of this section.

(i) The owner or operator shall notify the Administrator of the intention to conduct a performance test or flare compliance assessment at least 30 days before such a compliance demonstration is scheduled to allow the Administrator the opportunity to have an observer present. If after 30 days notice for such an initially scheduled compliance demonstration, there is a delay (due to operational problems, etc.) in conducting the scheduled compliance demonstration, the owner or operator of an affected facility shall notify the Administrator as soon as possible of any delay in the original demonstration date. The owner or operator shall provide at least 7 days prior notice of the rescheduled date of the compliance demonstration, or arrange a rescheduled date with the Administrator by mutual agreement.

(ii) Unless specified differently in this subpart or a referencing subpart, performance test and flare compliance assessment reports, not submitted as part of a Notification of Compliance Status report, shall be submitted to the Administrator within 60 days of completing the test or determination.

(iii) Any application for a waiver of an initial performance test or flare compliance assessment, as allowed by § 63.997(b)(2), shall be submitted no later than 90 days before the performance test or compliance assessment is required. The application for a waiver shall include information justifying the owner or operator's request for a waiver, such as the technical or economic infeasibility, or the impracticality, of the source performing the test.

(iv) Any application to substitute a prior performance test or compliance assessment for an initial performance test or compliance assessment, as allowed by § 63.997(b)(1), shall be submitted no later than 90 days before the performance test or compliance test is required. The application for substitution shall include information demonstrating that the prior performance test or compliance assessment was conducted using the same methods specified in § 63.997(e) or § 63.987(b)(3), as applicable. The application shall also include information demonstrating that no process changes have been made

since the test, or that the results of the performance test or compliance assessment reliably demonstrate compliance despite process changes.

(2) *Performance test and flare compliance assessment report submittal and content requirements.* Performance test and flare compliance assessment reports shall be submitted as specified in paragraphs (a)(2)(i) through (iii) of this section.

(i) For performance tests or flare compliance assessments, the Notification of Compliance Status or performance test and flare compliance assessment report shall include one complete test report as specified in paragraph (a)(2)(ii) of this section for each test method used for a particular kind of emission point and other applicable information specified in (a)(2)(iii) of this section. For additional tests performed for the same kind of emission point using the same method, the results and any other information required in applicable sections of this subpart shall be submitted, but a complete test report is not required.

(ii) A complete test report shall include a brief process description, sampling site description, description of sampling and analysis procedures and any modifications to standard procedures, quality assurance procedures, record of operating conditions during the test, record of preparation of standards, record of calibrations, raw data sheets for field sampling, raw data sheets for field and laboratory analyses, documentation of calculations, and any other information required by the test method.

(iii) The performance test or flare compliance assessment report shall also include the information specified in (a)(2)(iii)(A) through (C) of this section, as applicable.

(A) For flare compliance assessments, the owner or operator shall submit the records specified in §63.998(a)(1)(i).

(B) For nonflare control device and halogen reduction device performance tests as required under §§63.988(b), 63.990(b), 63.994(b), or 63.995(b), also submit the records specified in §63.998(a)(2)(ii), as applicable.

(C) For recovery devices also submit the records specified in §63.998(a)(3), as applicable.

(b) *Notification of Compliance Status.* (1) *Routing storage vessel or transfer rack emissions to a process or fuel gas system.* An owner or operator who elects to comply with §63.982 by routing emissions from a storage vessel or transfer rack to a process or to a fuel gas system, as specified in §63.984, shall submit as part of the Notification of Compliance Status the information specified in paragraphs (b)(1)(i) and (ii), or (iii) of this section, as applicable.

(i) If storage vessels emissions are routed to a process, the owner or operator shall submit the information specified in §63.984(b)(2) and (3).

(ii) As specified in §63.984(c), if storage vessels emissions are routed to a fuel gas system, the owner or operator shall submit a statement that the emission stream is connected to the fuel gas system and whether the conveyance system is subject to the requirements of §63.983.

(iii) As specified in §63.984(c), report that the transfer rack emission stream is being routed to a fuel gas system or process, when complying with a referencing subpart.

(2) *Routing storage vessel or low throughput transfer rack emissions to a nonflare control device.* An owner or operator who elects to comply with §63.982 by routing emissions from a storage vessel or low throughput transfer rack to a nonflare control device, as specified in §63.985, shall submit, with the Notification of Compliance Status required by a referencing subpart, the applicable information specified in paragraphs (b)(2)(i) through (vi) of this section. Owners and operators who elect to comply with §63.985(b)(1)(i) by submitting a design evaluation shall submit the information specified in paragraphs (b)(2)(i) through (iv) of this section. Owners and operators who elect to comply with §63.985(b)(1)(ii) by submitting performance test results from a control device for a storage vessel or low throughput transfer rack shall submit the information specified in paragraphs (b)(2)(i), (ii), (iv), and (v) of this section. Owners and operators who elect to comply with

§ 63.985(b)(1)(ii) by submitting performance test results from a shared control device shall submit the information specified in paragraph (b)(2)(vi) of this section.

(i) A description of the parameter or parameters to be monitored to ensure that the control device is being properly operated and maintained, an explanation of the criteria used for selection of that parameter (or parameters), and the frequency with which monitoring will be performed (e.g., when the liquid level in the storage vessel is being raised). If continuous records are specified, indicate whether the provisions of § 63.999(c)(6) apply.

(ii) The operating range for each monitoring parameter identified in the monitoring plan required by § 63.985(c)(1). The specified operating range shall represent the conditions for which the control device is being properly operated and maintained.

(iii) The documentation specified in § 63.985(b)(1)(i), if the owner or operator elects to prepare a design evaluation.

(iv) The provisions of paragraph (c)(6) of this section do not apply to any low throughput transfer rack for which the owner or operator has elected to comply with § 63.985 or to any storage vessel for which the owner or operator is not required, by the applicable monitoring plan established under § 63.985(c)(1), to keep continuous records. If continuous records are required, the owner or operator shall specify in the monitoring plan whether the provisions of paragraph (c)(6) of this section apply.

(v) A summary of the results of the performance test described in § 63.985(b)(1)(ii). If such a performance test is conducted, submit the results of the performance test, including the information specified in § 63.999(a)(2)(ii) and (iii).

(vi) Identification of the storage vessel or transfer rack and control device for which the performance test will be submitted, and identification of the emission point(s), if any, that share the control device with the storage vessel or transfer rack and for which the performance test will be conducted.

(3) *Operating range for monitored parameters.* The owner or operator shall submit as part of the Notification of Compliance Status, the operating range for each monitoring parameter identified for each control, recovery, or halogen reduction device as determined pursuant to § 63.996(c)(6). The specified operating range shall represent the conditions for which the control, recovery, or halogen reduction device is being properly operated and maintained. This report shall include the information in paragraphs (b)(3)(i) through (iii) of this section, as applicable, unless the range and the operating day have been established in the operating permit.

(i) The specific range of the monitored parameter(s) for each emission point;

(ii) The rationale for the specific range for each parameter for each emission point, including any data and calculations used to develop the range and a description of why the range indicates proper operation of the control, recovery, or halogen reduction device, as specified in paragraphs (b)(3)(ii)(A), (B), or (C) of this section, as applicable.

(A) If a performance test or TRE index value determination is required by a referencing subpart for a control, recovery or halogen reduction device, the range shall be based on the parameter values measured during the TRE index value determination or performance test and may be supplemented by engineering assessments and/or manufacturer's recommendations. TRE index value determinations and performance testing are not required to be conducted over the entire range of permitted parameter values.

(B) If a performance test or TRE index value determination is not required by a referencing subpart for a control, recovery, or halogen reduction device, the range may be based solely on engineering assessments and/or manufacturer's recommendations.

(C) The range may be based on ranges or limits previously established under a referencing subpart.

(iii) A definition of the source's operating day for purposes of determining daily average values of monitored parameters. The definition shall specify the times at which an operating day begins and ends.

(4) *Halogen reduction device.* The owner or operator shall submit as part

of the Notification of Compliance Status the information recorded pursuant to §63.998(a)(4).

(5) *Alternative recordkeeping.* The owner or operator shall notify the Administrator in the Notification of Compliance Status if the alternative recordkeeping requirements of §63.998(b)(5) are being implemented. If the Notification of Compliance Status has already been submitted, the notification must be in the periodic report submitted immediately preceding implementation of the alternative, as specified in paragraph (c)(6)(iv) of this section.

(c) *Periodic reports.* (1) Periodic reports shall include the reporting period dates, the total source operating time for the reporting period, and, as applicable, all information specified in this section and in the referencing subpart, including reports of periods when monitored parameters are outside their established ranges.

(2) For closed vent systems subject to the requirements of §63.983, the owner or operator shall submit as part of the periodic report the information specified in paragraphs (c)(2)(i) through (iii) of this section, as applicable.

(i) The information recorded in §63.998(d)(1)(iii)(B) through (E);

(ii) Reports of the times of all periods recorded under §63.998(d)(1)(ii)(A) when the vent stream is diverted from the control device through a bypass line; and

(iii) Reports of all times recorded under §63.998(d)(1)(ii)(B) when maintenance is performed in car-sealed valves, when the seal is broken, when the bypass line valve position is changed, or the key for a lock-and-key type configuration has been checked out.

(3) For flares subject to this subpart, report all periods when all pilot flames were absent or the flare flame was absent as recorded in §63.998(a)(1)(i)(C).

(4) For storage vessels, the owner or operator shall include in each periodic report required the information specified in paragraphs (c)(4)(i) through (iii) of this section.

(i) For the 6-month period covered by the periodic report, the information recorded in §63.998(d)(2)(ii)(A) through (C).

(ii) For the time period covered by the periodic report and the previous periodic report, the total number of hours that the control system did not meet the requirements of §§63.983(a), 63.985(a), or 63.987(a) due to planned routine maintenance.

(iii) A description of the planned routine maintenance during the next 6-month periodic reporting period that is anticipated to be performed for the control system when it is not expected to meet the required control efficiency. This description shall include the type of maintenance necessary, planned frequency of maintenance, and expected lengths of maintenance periods.

(5) If a control device other than a flare is used to control emissions from storage vessels or low throughput transfer racks, the periodic report shall describe each occurrence when the monitored parameters were outside of the parameter ranges documented in the Notification of Compliance Status in accordance with paragraph (b)(3) of this section. The description shall include the information specified in paragraphs (c)(5)(i) and (ii) of this section.

(i) Identification of the control device for which the measured parameters were outside of the established ranges, and

(ii) The cause for the measured parameters to be outside of the established ranges.

(6) For process vents and transfer racks (except low throughput transfer racks), periodic reports shall include the information specified in paragraphs (c)(6)(i) through (iv) of this section.

(i) Periodic reports shall include the daily average values of monitored parameters, calculated as specified in §63.998(b)(3)(i) for any days when the daily average value is outside the bounds as defined in §63.998(c)(2)(iii) or (c)(3)(iii), or the data availability requirements defined in paragraphs (c)(6)(i)(A) through (D) of this section are not met, whether these excursions are excused or unexcused excursions. For excursions caused by lack of monitoring data, the duration of periods when monitoring data were not collected shall be specified. An excursion means any of the cases listed in paragraphs (c)(6)(i)(A) through (C) of this section. If the owner or operator elects

not to retain the daily average values pursuant to § 63.998(b)(5)(ii)(A), the owner or operator shall report this in the periodic report.

(A) When the daily average value of one or more monitored parameters is outside the permitted range.

(B) When the period of control or recovery device operation is 4 hours or greater in an operating day and monitoring data are insufficient to constitute a valid hour of data for at least 75 percent of the operating hours.

(C) When the period of control or recovery device operation is less than 4 hours in an operating day and more than one of the hours during the period of operation does not constitute a valid hour of data due to insufficient monitoring data.

(D) Monitoring data are insufficient to constitute a valid hour of data as used in paragraphs (c)(6)(i)(B) and (C) of this section, if measured values are unavailable for any of the 15-minute periods within the hour.

(ii) Report all carbon-bed regeneration cycles during which the parameters recorded under § 63.998(a)(2)(ii)(C) were outside the ranges established in the Notification of Compliance Status or in the operating permit.

(iii) The provisions of paragraph (c)(6)(i) and (ii) of this section do not apply to any low throughput transfer rack for which the owner or operator has elected to comply with § 63.985 or to any storage vessel for which the owner or operator is not required, by the applicable monitoring plan established under § 63.985(c)(1), to keep continuous records. If continuous records are required, the owner or operator shall specify in the monitoring plan whether the provisions of paragraphs (c)(6)(i) and (c)(6)(ii) of this section apply.

(iv) If the owner or operator has chosen to use the alternative recordkeeping requirements of § 63.998(b)(5), and has not notified the Administrator in the Notification of Compliance Status that the alternative recordkeeping provisions are being implemented as specified in paragraph (b)(5) of this section, the owner or operator shall notify the Administrator in the periodic report submitted immediately preceding implementation of the alternative. The notifications specified in § 63.998(b)(5)(ii) shall be included in the next Periodic Report following the identified event.

(7) As specified in § 63.997(c)(3), if an owner or operator at a facility not required to obtain a title V permit elects at a later date to replace an existing control or recovery device with a different control or recovery device, then the Administrator shall be notified by the owner or operator before implementing the change. This notification may be included in the facility's periodic reporting.

(d) *Requests for approval of monitoring alternatives.* (1) *Alternatives to the continuous operating parameter monitoring and recordkeeping provisions.* Requests for approval to use alternatives to continuous operating parameter monitoring and recordkeeping provisions, as provided for in § 63.996(d)(1), shall be submitted as specified in a referencing subpart, and the referencing subpart will govern the review and approval of such requests. The information specified in paragraphs (d)(1)(i) and (ii) of this section shall be included.

(i) A description of the proposed alternative system; and

(ii) Information justifying the owner or operator's request for an alternative method, such as the technical or economic infeasibility, or the impracticality, of the regulated source using the required method.

(2) *Monitoring a different parameter than those listed.* Requests for approval to monitor a different parameter than those established in § 63.996(c)(6) of this section or to set unique monitoring parameters, as provided for in § 63.996(d)(2), shall be submitted as specified as specified in a referencing subpart, and the referencing subpart will govern the review and approval of such requests. The information specified in paragraphs (d)(2)(i) through (iii) of this section shall be included in the request.

(i) A description of the parameter(s) to be monitored to ensure the control technology or pollution prevention measure is operated in conformance with its design and achieves the specified emission limit, percent reduction, or nominal efficiency, and an explanation of the criteria used to select the parameter(s);

(ii) A description of the methods and procedures that will be used to demonstrate that the parameter indicates proper operation of the control device, the schedule for this demonstration, and a statement that the owner or operator will establish a range for the monitored parameter(s) as part of the Notification of Compliance Status if required under a referencing subpart, unless this information has already been submitted; and

(iii) The frequency and content of monitoring, recording, and reporting, if monitoring and recording is not continuous, or if reports of daily average values when the monitored parameter value is outside the established range will not be included in periodic reports under paragraph (c) of this section. The rationale for the proposed monitoring, recording, and reporting system shall be included.

Subpart TT—National Emission Standards for Equipment Leaks—Control Level 1

SOURCE: 64 FR 34886, June 29, 1999, unless otherwise noted.

§ 63.1000 Applicability.

(a) The provisions of this subpart apply to the control of air emissions from equipment leaks for which another subpart references the use of this subpart for such air emission control. These air emission standards for equipment leaks are placed here for administrative convenience and only apply to those owners and operators of facilities subject to the referencing subpart. The provisions of 40 CFR part 63 subpart A (General Provisions) do not apply to this subpart except as noted in the referencing subpart.

(b) [Reserved]

(c) *Exemptions.* Paragraphs (c)(1) through (c)(3) delineate equipment that is excluded from the requirements of this subpart.

(1) *Equipment in vacuum service.* Equipment that is in vacuum service is excluded from the requirements of this subpart.

(2) *Equipment in service less than 300 hours per calendar year.* Equipment that is in regulated material service less than 300 hours per calendar year is excluded from the requirements of §§ 63.1006 through 63.1015 of this subpart if it is identified as required in paragraph (c)(2)(ii) of this section.

(3) *Lines and equipment not containing process fluids.* Except as provided in a referencing subpart, lines and equipment not containing process fluids are not subject to the provisions of this subpart. Utilities, and other non-process lines, such as heating and cooling systems which do not combine their materials with those in the processes they serve, are not considered to be part of a process unit or affected facility.

§ 63.1001 Definitions.

All terms used in this part shall have the meaning given them in the Act and in this section.

Closed-loop system means an enclosed system that returns process fluid to the process and is not vented directly to the atmosphere.

Closed-purge system means a system or combination of systems and portable containers to capture purged liquids. Containers must be covered or closed when not being filled or emptied.

Closed-vent system means a system that is not open to the atmosphere and is composed of piping, ductwork, connections, and, if necessary, flow inducing devices that transport gas or vapor from an emission point to a control device.

Combustion device means an individual unit of equipment, such as a flare, incinerator, process heater, or boiler, used for the combustion of organic emissions.

Connector means flanged, screwed, or other joined fittings used to connect two pipelines or a pipeline and a piece of equipment. A common connector is a flange. Joined fittings welded completely around the circumference of the interface are not considered connectors for the purpose of this regulation. For the purpose of reporting and recordkeeping, connector means joined fittings that are not inaccessible, ceramic, or ceramic-lined (*e.g.*, porcelain, glass, or glass-lined) as described in § 63.1008(d)(2) of this subpart.

Control device means any combustion device, recovery device, recapture device, or any combination of these devices used to comply with this part. Such equipment or devices include, but are not limited to, absorbers, carbon adsorbers, condensers, incinerators, flares, boilers, and process heaters. Primary condensers on steam strippers or fuel gas systems are not considered control devices.

Distance piece means an open or enclosed casing through which the piston rod travels, separating the compressor cylinder from the crankcase.

Double block and bleed system means two block valves connected in series with a bleed valve or line that can vent the line between the two block valves.

Equipment means each pump, compressor, agitator, pressure relief device, sampling connection system, open-ended valve or line, valve, connector, and instrumentation system in regulated material service; and any control devices or systems used to comply with this subpart.

First attempt at repair, for the purposes of this subpart, means to take action for the purpose of stopping or reducing leakage of organic material to the atmosphere, followed by monitoring as specified in §63.1004(b) and, as applicable, in §63.1004(c) of this subpart, as appropriate, to verify whether the leak is repaired, unless the owner or operator determines by other means that the leak is not repaired.

Fuel gas means gases that are combusted to derive useful work or heat.

Fuel gas system means the offsite and onsite piping and flow and pressure control system that gathers gaseous stream(s) generated by onsite operations, may blend them with other sources of gas, and transports the gaseous stream for use as a fuel gas in combustion equipment, such as furnaces and gas turbines, either singly or in combination.

In gas or vapor service means that a piece of equipment in regulated material service contains a gas or vapor at operating conditions.

In heavy liquid service means that a piece of equipment in regulated material is not in gas or vapor service or in light liquid service.

In light liquid service means that a piece of equipment in regulated-material service contains a liquid that meets the following conditions:

(1) The vapor pressure of one or more of the organic compounds is greater than 0.3 kilopascals at 20°C,

(2) The total concentration of the pure organic compounds constituents having a vapor pressure greater than 0.3 kilopascals at 20°C is equal to or greater than 20 percent by weight of the total process stream, and

(3) The fluid is a liquid at operating conditions.

(NOTE TO DEFINITION OF ''IN LIGHT LIQUID SERVICE'': Vapor pressures may be determined by standard reference texts or ASTM D–2879.)

In liquid service means that a piece of equipment in regulated material service is not in gas or vapor service.

In organic hazardous air pollutant or in organic HAP service means that a piece of equipment either contains or contracts a fluid (liquid or gas) that is at least 5 percent by weight of total organic HAP's as determined according to the provisions of §63.180(d) of subpart H. The provisions of §63.180(d) of Subpart H also specify how to determine that a piece of equipment is not in organic HAP service.

In regulated material service means, for the purposes of this subpart, equipment which meets the definition of ''in VOC service'', ''in VHAP service'', ''in organic hazardous air pollutant service,'' or ''in other chemicals or groups of chemicals service'' as defined in the referencing subpart.

In-situ sampling systems means non-extractive samplers or in-line samplers.

In vacuum service means that equipment is operating at an internal pressure which is at least 5 kilopascals below ambient pressure.

Initial startup means for new sources, the first time the source begins production. For additions or changes not defined as a new source by this subpart, initial startup means the first time additional or changed equipment is put into operation. Initial startup does not include operation solely for testing of equipment. Initial startup does not include subsequent startup of process units following malfunction or process

unit shutdowns. Except for equipment leaks, initial startup also does not include subsequent startups (of process units following changes in product for flexible operation units or following recharging of equipment in batch unit operations).

Instrumentation system means a group of equipment components used to condition and convey a sample of the process fluid to analyzers and instruments for the purpose of determining process operating conditions (*e.g.*, composition, pressure, flow, etc.). Valves and connectors are the predominant type of equipment used in instrumentation systems; however, other types of equipment may also be included in these systems. Only valves nominally 1.27 centimeters (0.5 inches) and smaller, and connectors nominally 1.91 centimeters (0.75 inches) and smaller in diameter are considered instrumentation systems for the purposes of this subpart. Valves greater than nominally 1.27 centimeters (0.5 inches) and connectors greater than nominally 1.91 centimeters (0.75 inches) associated with instrumentation systems are not considered part of instrumentation systems and must be monitored individually.

Liquids dripping means any visible leakage from the seal including dripping, spraying, misting, clouding, and ice formation. Indications of liquids dripping include puddling or new stains that are indicative of an existing evaporated drip.

Nonrepairable means that it is technically infeasible to repair a piece of equipment from which a leak has been detected without a process unit or affected facility shutdown.

Open-ended valve or line means any valve, except relief valves, having one side of the valve seat in contact with process fluid and one side open to atmosphere, either directly or through open piping.

Organic monitoring device means a unit of equipment used to indicate the concentration level of organic compounds based on a detection principle such as infra-red, photo ionization, or thermal conductivity.

Pressure release means the emission of materials resulting from the system pressure being greater than the set pressure of the relief device. This release can be one release or a series of releases over a short time period due to a malfunction in the process.

Pressure relief device or valve means a safety device used to prevent operating pressures from exceeding the maximum allowable working pressure of the process equipment. A common pressure relief device is a spring-loaded pressure relief valve. Devices that are actuated either by a pressure of less than or equal to 2.5 pounds per square inch gauge or by a vacuum are not pressure relief devices.

Process unit means the equipment specified in the definitions of process unit in the applicable referencing subpart. If the referencing subpart does not define process unit, then for the purposes of this part, process unit means the equipment assembled and connected by pipes or ducts to process raw materials and to manufacture an intended product.

Process unit shutdown means a work practice or operational procedure that stops production from a process unit, or part of a process unit during which it is technically feasible to clear process material from a process unit, or part of a process unit, consistent with safety constraints and during which repairs can be affected. The following are not considered process unit shutdowns:

(1) An unscheduled work practice or operations procedure that stops production from a process unit, or part of a process unit, for less than 24 hours.

(2) An unscheduled work practice or operations procedure that would stop production from a process unit, or part of a process unit, for a shorter period of time than would be required to clear the process unit, or part of the process unit, of materials and start up the unit, and would result in greater emissions than delay of repair of leaking components until the next scheduled process unit shutdown.

(3) The use of spare equipment and technically feasible bypassing of equipment without stopping production.

Referencing subpart means the subpart which refers an owner or operator to this subpart.

Regulated material, for purposes of this subpart, refers to gases from volatile organic liquids (VOL), volatile organic compounds (VOC), hazardous air pollutants (HAP), or other chemicals or groups of chemicals that are regulated by the referencing subpart.

Regulated source for the purposes of this subpart, means the stationary source, the group of stationary sources, or the portion of a stationary source that is regulated by a referencing subpart.

Relief device or valve means a valve used only to release an unplanned, nonroutine discharge. A relief valve discharge can result from an operator error, a malfunction such as a power failure or equipment failure, or other unexpected cause that requires immediate venting of gas from process equipment in order to avoid safety hazards or equipment damage.

Repaired, for the purposes of this subpart means the following:

(1) Equipment is adjusted, or otherwise altered, to eliminate a leak as defined in the applicable sections of this subpart, and

(2) Equipment, unless otherwise specified in applicable provisions of this subpart, is monitored as specified in § 63.1004(b) and, as applicable in §§ 63.1004(c) and 63.1015 of this part as appropriate, to verify that emissions from the equipment are below the applicable leak definition.

Routed to a process or route to a process means the emissions are conveyed to any enclosed portion of a process unit where the emissions are predominantly recycled and/or consumed in the same manner as a material that fulfills the same function in the process and/or transformed by chemical reaction into materials that are not regulated materials and/or incorporated into a product; and /or recovered.

Sampling connection system means an assembly of equipment within a process unit or affected facility used during periods of representative operation to take samples of the process fluid. Equipment used to take nonroutine grab samples is not considered a sampling connection system.

Screwed (threaded) connector means a threaded pipe fitting where the threads are cut on the pipe wall and the fitting requires only two pieces to make the connection (*i.e.*, the pipe and the fitting).

Sensor means a device that measures a physical quantity or the change in a physical quantity, such as temperature, pressure, flow rate, pH, or liquid level.

Set pressure means the pressure at which a properly operating pressure relief device begins to open to relieve atypical process system operating pressure.

Start-up means the setting into operation of a piece of equipment or a control device that is subject to this subpart.

§ 63.1002 Compliance determination.

(a) *General procedures for compliance determination*. Compliance with this subpart will be determined by review of the records required by § 63.1017 and the reports required by § 63.1018, by review of performance test results, and by inspections.

(b) *Alternative means of emission limitation*. The provisions of paragraph (b) of this section do not apply to the performance standards of § 63.1001(b) for pressure relief devices, § 63.1006(e)(4) for valves designated as having no detectable emissions or § 63.1012(f) for compressors operating under the alternative compressor standard.

(1) An owner or operator may request a determination of alternative means of emission limitation to the requirements of §§ 63.1005 through 63.1015 as provided in paragraphs (b)(2) through (b)(6) of this section. If the Administrator makes a determination that an alternative means of emission limitation is a permissible alternative, the owner or operator shall comply with the alternative.

(2) Permission to use an alternative means of emission limitation shall be governed by the following procedures in paragraphs (b)(3) through (b)(6) of this section.

(3) Where the standard is an equipment, design, or operational requirement the criteria specified in paragraphs (b)(3)(i) and (b)(3)(ii) shall be met.

(i) Each owner or operator applying for permission to use an alternative means of emission limitation shall be

responsible for collecting and verifying emission performance test data for an alternative means of emission limitation.

(ii) The Administrator will compare test data for the means of emission limitation to test data for the equipment, design, and operational requirements.

(4) Where the standard is a work practice the criteria specified in paragraphs (b)(4)(i) through (b)(4)(iv) shall be met.

(i) Each owner or operator applying for permission shall be responsible for collecting and verifying test data for an alternative means of emission limitation.

(ii) For each kind of equipment for which permission is requested, the emission reduction achieved by the alternative means of emission limitation shall be demonstrated.

(iii) The Administrator will compare the demonstrated emission reduction for the alternative means of emission limitation to the demonstrated emission reduction for the required work practices.

(iv) The Administrator may condition the permission on requirements that may be necessary to ensure operation and maintenance to achieve the same or greater emission reduction as the required work practices of this subpart.

(5) An owner or operator may offer a unique approach to demonstrate the alternative means of emission limitation.

(6) If, in the judgement of the Administrator, an alternative means of emission limitation will be approved, the Administrator will publish a notice of the determination in the FEDERAL REGISTER.

(7)(i) Manufacturers of equipment used to control equipment leaks of a regulated material may apply to the Administrator for permission for an alternative means of emission limitation that achieves a reduction in emissions of the regulated material achieved by the equipment, design, and operational requirements of this subpart.

(ii) The Administrator will grant permission according to the provisions of paragraphs (b)(3), (b)(4), (b)(5) and (b)(6) of this section.

§63.1003 Equipment identification.

(a) *General equipment identification.* Equipment subject to this subpart shall be identified. Identification of the equipment does not require physical tagging of the equipment. For example, the equipment may be identified on a plant site plan, in log entries, by designation of process unit or affected facility boundaries by some form of weatherproof identification, or by other appropriate methods.

(b) *Additional equipment identification.* In addition to the general identification required by paragraph (a) of this section, equipment subject to any of the provisions in §§63.1006 to 63.1015 shall be specifically identified as required in paragraphs (b)(1) through (b)(5) of this section, as applicable.

(1) *Connectors.* Except for inaccessible, ceramic, or ceramic-lined connectors meeting the provisions of §63.1008(d)(2) and instrumentation systems identified pursuant to paragraph (b)(4) of this section, identify the connectors subject to the requirements of this subpart. Connectors need not be individually identified if all connectors in a designated area or length of pipe subject to the provisions of this subpart are identified as a group, and the number of connectors subject is indicated.

(2) *Routed to a process or fuel gas system or equipped with a closed vent system and control device.* Identify the equipment that the owner or operator elects to route to a process or fuel gas system or equip with a closed vent system and control device, under the provisions of §63.1007(e)(3) (pumps in light liquid service), §63.1009(e)(3) (agitators in gas and vapor service and in light liquid service), §63.1011(d) (pressure relief devices in gas and vapor service), §63.1012(e) (compressors), or §63.1016 (alternative means of emission limitation for enclosed vented process units) of this subpart.

(3) *Pressure relief devices.* Identify the pressure relief devices equipped with rupture disks, under the provisions of §63.1011(e) of this subpart.

(4) *Instrumentation systems.* Identify instrumentation systems subject to the provisions of §63.1010 of this subpart.

Individual components in an instrumentation system need not be identified.

(5) *Equipment in service less than 300 hours per calendar year.* The identity, either by list, location (area or group), or other method, of equipment in regulated material service less than 300 hours per calendar year within a process unit or affected facilities subject to the provisions of this subpart shall be recorded.

(c) *Special equipment designations: Equipment that is unsafe or difficult-to-monitor.* (1) *Designation and criteria for unsafe-to-monitor.* Valves meeting the provisions of § 63.1006(e)(1), pumps meeting the provisions of § 63.1007(e)(5), connectors meeting the provisions of § 63.1008(d)(1), and agitators meeting the provisions of § 63.1009(e)(7) may be designated unsafe-to-monitor if the owner or operator determines that monitoring personnel would be exposed to an immediate danger as a consequence of complying with the monitoring requirements of this subpart. Examples of an unsafe-to-monitor equipment include, but is not limited to, equipment under extreme pressure or heat.

(2) *Designation and criteria for difficult-to-monitor.* Valves meeting the provisions of § 63.1006(e)(2) of this subpart may be designated difficult-to-monitor if the provisions of paragraph (c)(2)(i) of this section apply. Agitators meeting the provisions of § 63.1009(f)(5) may be designated difficult-to-monitor if the provisions of paragraph (c)(2)(ii) apply.

(i) *Valves.* (A) The owner or operator of the valve determines that the equipment cannot be monitored without elevating the monitoring personnel more than 2 meters (7 feet) above a support surface or it is not accessible in a safe manner when it is in regulated material service.

(B) The process unit or affected facility within which the valve is located is an existing source, or the owner or operator designates less than 3 percent of the total number of valves in a new source as difficult-to-monitor.

(ii) *Agitators.* The owner or operator determines that the agitator cannot be monitored without elevating the monitoring personnel more than 2 meters (7 feet) above a support surface or it is not accessible in a safe manner when it is in regulated material service.

(3) [Reserved]

(4) *Identification of unsafe or difficult-to-monitor equipment.* The owner or operator shall record the identity of equipment designated as unsafe-to-monitor according to the provisions of paragraph (c)(1) of this section and the planned schedule for monitoring this equipment. The owner or operator shall record the identity of equipment designated as difficult-to-monitor according to the provisions of paragraph (c)(2) of this section, the planned schedule for monitoring this equipment, and an explanation why the equipment is difficult-to-monitor. This record must be kept at the plant and be available for review by an inspector.

(5) *Written plan requirements.* (i) The owner or operator of equipment designated as unsafe-to-monitor except connectors meeting the provisions of § 63.1008(d)(1) according to the provisions of paragraph (c)(1)(i) of this section shall have a written plan that requires monitoring of the equipment as frequently as practical during safe-to-monitor times, but not more frequently than the periodic monitoring schedule otherwise applicable, and repair of the equipment according to the procedures in § 63.1005 if a leak is detected.

(ii) The owner or operator of equipment designated as difficult-to-monitor according to the provisions of paragraph (c)(2) of this section shall have a written plan that requires monitoring of the equipment at least once per calendar year, and repair of the equipment according to the procedures in § 63.1005 if a leak is detected.

(d) *Special equipment designations: Unsafe-to-repair.* (1) *Designation and criteria.* Connectors subject to the provisions of § 63.1005(e) may be considered unsafe-to-repair if the owner or operator determines that repair personnel would be exposed to an immediate danger as a consequence of complying with the repair requirements of this subpart, and if the connector will be repaired before the end of the next process unit or affected facility shutdown as specified in § 63.1005(e) of this subpart.

(2) *Identification of equipment.* The identity of connectors designated as unsafe-to-repair and an explanation why the connector is unsafe-to-repair shall be recorded.

(e) *Special equipment designations: Equipment operating with no detectable emissions.* (1) *Designation and criteria.* Equipment may be designated as having no detectable emissions if it has no external actuating mechanism in contact with the process fluid, and is operated with emissions less than 500 parts per million above background as determined by the method specified in §§63.1004(b) and (c).

(2) *Identification of equipment.* The identity of equipment designated as no detectable emissions shall be recorded.

(3) *Identification of compressors operating under no detectable emissions.* Identify the compressors that the owner or operator elects to designate as operating with an instrument reading of less than 500 parts per million above background, under the provisions of §63.1012(f).

§63.1004 Instrument and sensory monitoring for leaks.

(a) *Monitoring for leaks.* The owner or operator of a regulated source subject to this subpart shall monitor all regulated equipment as specified in paragraph (a)(1) of this section for instrument monitoring and paragraph (a)(2) of this section for sensory monitoring.

(1) *Instrument monitoring for leaks.* (i) Valves in gas and vapor service and in light liquid service shall be monitored pursuant to §63.1006(b).

(ii) Pumps in light liquid service shall be monitored pursuant to §63.1007(b).

(iii) Connectors in gas and vapor service and in light liquid service shall be monitored pursuant to §63.1008(b).

(iv) Agitators in gas and vapor service and in light liquid service shall be monitored pursuant to §63.1009(b).

(v) Pressure relief devices in gas and vapor service shall be monitored pursuant to §63.1011(c).

(vi) Compressors designated to operate with an instrument reading less than 500 parts per million as described in §63.1003(e), shall be monitored pursuant to §63.1012(f).

(2) *Sensory monitoring for leaks.* (i) Pumps in light liquid service shall be observed pursuant to §63.1007(b)(3) and (e)(1)(v).

(ii) [Reserved]

(iii) Agitators in gas and vapor service and in light liquid service shall be observed pursuant to §63.1009(b)(3) or (e)(1)(iv).

(iv) [Reserved]

(b) *Instrument monitoring methods.* Instrument monitoring, as required under this subpart, shall comply with the requirements specified in paragraphs (b)(1) through (b)(6) of this section.

(1) *Monitoring method.* Monitoring shall comply with Method 21 of 40 CFR part 60, appendix A.

(2) *Detection instrument performance criteria.* (i) Except as provided for in paragraph (b)(2)(ii) of this section, the detection instrument shall meet the performance criteria of Method 21 of 40 CFR part 60, appendix A, except the instrument response factor criteria in section 3.1.2(a) of Method 21 shall be for the representative composition of the process fluid, and not for each individual HAP, VOC or other regulated material individual chemical compound in the stream. For process streams that contain nitrogen, air, water, or other inerts that are not regulated materials, the representative stream response factor shall be calculated on an inert-free basis. The response factor may be determined at any concentration for which monitoring for leaks will be conducted.

(ii) If there is no instrument commercially available that will meet the performance criteria specified in paragraph (b)(2)(i) of this section, the instrument readings may be adjusted by multiplying by the representative response factor of the process fluid, calculated on an inert-free basis as described in paragraph (b)(2)(i) of this section.

(3) *Detection instrument calibration procedure.* The detection instrument shall be calibrated before use on each day of its use by the procedures specified in Method 21 of 40 CFR part 60, appendix A.

(4) *Detection instrument calibration gas.* Calibration gases shall be zero air (less

than 10 parts per million of hydrocarbon in air); and a mixture of methane in air at a concentration of approximately, but less than, 10,000 parts per million; or a mixture of n-hexane in air at a concentration of approximately, but less than, 10,000 parts per million. A calibration gas other than methane in air or n-hexane in air may be used if the instrument does not respond to methane or n-hexane or if the instrument does not meet the performance criteria specified in paragraph (b)(2)(i) of this section. In such cases, the calibration gas may be a mixture of one or more compounds to be measured in air.

(5) *Monitoring performance.* Monitoring shall be performed when the equipment is in regulated material service or is in use with any other detectable material.

(6) *Monitoring data.* Monitoring data obtained prior to the regulated source becoming subject to the referencing subpart that do not meet the criteria specified in paragraphs (b)(1) through (b)(5) of this section may still be used to initially qualify for less frequent monitoring under the provisions in § 63.1006(a)(2), (b)(3) or (b)(4) for valves provided the departures from the criteria specified or from the specified monitoring frequency of § 63.1006(b)(3) are minor and do not significantly affect the quality of the data. Examples of minor departures are monitoring at a slightly different frequency (such as every six weeks instead of monthly or quarterly), following the performance criteria of section 3.1.2(a) of Method 21 of Appendix A of 40 CFR part 60 instead of paragraph (b)(2) of this section, or monitoring at a different leak definition if the data would indicate the presence or absence of a leak at the concentration specified in the referencing subpart. Failure to use a calibrated instrument is not considered a minor departure.

(c) *Instrument monitoring using background adjustments.* The owner or operator may elect to adjust or not to adjust the instrument readings for background. If an owner or operator elects not to adjust instrument readings for background, the owner or operator shall monitor the equipment according to the procedures specified in paragraphs (b)(1) through (b)(4) of this section. In such case, all instrument readings shall be compared directly to the applicable leak definition for the monitored equipment to determine whether there is a leak or to determine compliance with § 63.1011(b) (pressure relief devices in gas and vapor service) or § 63.1012(f) (compressors). If an owner or operator elects to adjust instrument readings for background, the owner or operator shall monitor the equipment according to the procedures specified in paragraphs (c)(1) through (c)(4) of this section.

(1) The requirements of paragraphs (b)(1) through (b)(4) of this section shall apply.

(2) The background level shall be determined, using the procedures in Method 21 of 40 CFR part 60, appendix A.

(3) The instrument probe shall be traversed around all potential leak interfaces as close to the interface as possible (as described in Method 21 of 40 CFR part 60, appendix A).

(4) The arithmetic difference between the maximum concentration indicated by the instrument and the background level shall be compared to the applicable leak definitions for the monitored equipment to determine whether there is a leak or to determine compliance with § 63.1011(b) (pressure relief devices in gas and vapor service) or § 63.1012(f) (compressors).

(d) *Sensory monitoring methods.* Sensory monitoring, as required under this subpart, shall consist of detection of a potential leak to the atmosphere by visual, audible, olfactory, or any other detection method.

(e) *Leaking equipment identification and records.* (1) When each leak is detected pursuant to the monitoring specified in paragraph (a) of this section, a weatherproof and readily visible identification, marked with the equipment identification, shall be attached to the leaking equipment.

(2) When each leak is detected, the information specified in § 63.1005(e) shall be recorded and kept pursuant to the referencing subpart.

§63.1005 Leak repair.

(a) *Leak repair schedule.* The owner or operator shall repair each leak detected no later than 15 calendar days after it is detected, except as provided in paragraphs (c) and (d) of this section. A first attempt at repair shall be made no later than 5 calendar days after the leak is detected. First attempt at repair for pumps includes, but is not limited to, tightening the packing gland nuts and/or ensuring that the seal flush is operating at design pressure and temperature. First attempt at repair for valves includes, but is not limited to, tightening the bonnet bolts, and/or replacing the bonnet bolts, and/or tightening the packing gland nuts, and/or injecting lubricant into the lubricated packing.

(b) *Leak identification removal.* (1) *Valves in gas/vapor and light liquid service.* The leak identification on a valve in gas/vapor or light liquid service may be removed after it has been monitored as specified in §63.1006(b), and no leak has been detected during that monitoring. The leak identification on a connector in gas/vapor or light liquid service may be removed after it has been monitored as specified in §63.1008(b) and no leak has been detected during that monitoring.

(2) *Other equipment.* The identification that has been placed, pursuant to §63.1004(e), on equipment determined to have a leak, except for a valve in gas/vapor or light liquid service, may be removed after it is repaired.

(c) *Delay of repair.* Delay of repair can be used as specified in any of paragraphs (c)(1) through (c)(5) of this section. The owner or operator shall maintain a record of the facts that explain any delay of repairs and, where appropriate, why the repair was technically infeasible without a process unit shutdown.

(1) Delay of repair of equipment for which leaks have been detected is allowed if the repair is technically infeasible without a process unit or affected facility shutdown within 15 days after a leak is detected. Repair of this equipment shall occur as soon as practical, but not later than by the end of the next process unit or affected facility shutdown, except as provided in paragraph (c)(5) of this section.

(2) Delay of repair of equipment for which leaks have been detected is allowed for equipment that is isolated from the process and that does not remain in regulated material service.

(3) Delay of repair for valves, connectors, and agitators is also allowed if the criteria specified in paragraphs (c)(3)(i) and (c)(3)(ii) are met.

(i) The owner or operator determines that emissions of purged material resulting from immediate repair would be greater than the fugitive emissions likely to result from delay of repair, and

(ii) When repair procedures are effected, the purged material is collected and destroyed, or recovered in a control or recovery device, or routed to a fuel gas system or process complying with §63.1015 or §63.1002(b) of this part.

(4) Delay of repair for pumps is allowed if the criteria specified in paragraphs (c)(4)(i) and (c)(4)(ii) are met.

(i) Repair requires replacing the existing seal design with a new system that the owner or operator has determined will provide better performance or one of the specifications of paragraphs (c)(4)(i)(A) through (c)(4)(i)(C) of this section are met.

(A) A dual mechanical seal system that meets the requirements of §63.1007(e)(1) will be installed,

(B) A pump that meets the requirements of §63.1007(e)(2) will be installed; or

(C) A system that routes emissions to a process or a fuel gas system or a closed vent system and control device that meets the requirements of §63.1007(e)(3) will be installed.

(ii) Repair is to be completed as soon as practical, but not later than 6 months after the leak was detected.

(5) Delay of repair beyond a process unit or affected facility shutdown will be allowed for a valve if valve assembly replacement is necessary during the process unit or affected facility shutdown, and valve assembly supplies have been depleted, and valve assembly supplies had been sufficiently stocked before the supplies were depleted. Delay of repair beyond the second process unit or affected facility shutdown will not be allowed unless the third process unit or affected facility shutdown occurs sooner than 6 months after the

first process unit or affected facility shutdown.

(d) *Unsafe-to-repair-connectors.* Any connector that is designated, as described in § 63.1003(d), as an unsafe-to-repair connector is exempt from the requirements of § 63.1008(b), and paragraph (a) of this section.

(e) *Leak repair records.* For each leak detected, the information specified in paragraphs (e)(1) through (e)(5) of this section shall be recorded and maintained pursuant to the referencing subpart.

(1) The date of first attempt to repair the leak.

(2) The date of successful repair of the leak.

(3) Maximum instrument reading measured by Method 21 of 40 CFR part 60, appendix A at the time the leak is successfully repaired or determined to be nonrepairable.

(4) ''Repair delayed'' and the reason for the delay if a leak is not repaired within 15 calendar days after discovery of the leak as specified in paragraphs (e)(4)(i) and (e)(4)(ii) of this section.

(i) The owner or operator may develop a written procedure that identifies the conditions that justify a delay of repair. The written procedures may be included as part of the startup, shutdown, and malfunction plan, as required by the referencing subpart for the source, or may be part of a separate document that is maintained at the plant site. In such cases, reasons for delay of repair may be documented by citing the relevant sections of the written procedure.

(ii) If delay of repair was caused by depletion of stocked parts, there must be documentation that the spare parts were sufficiently stocked on site before depletion and the reason for depletion.

(5) Dates of process unit or affected facility shutdowns that occur while the equipment is unrepaired.

§ 63.1006 Valves in gas and vapor service and in light liquid service standards.

(a) *Compliance schedule.* (1) The owner or operator shall comply with this section no later than the compliance dates specified in the referencing subpart.

(2) The use of monitoring data generated before the regulated source became subject to the referencing subpart to initially qualify for less frequent monitoring is governed by the provisions of § 63.1004(b)(6).

(b) *Leak detection.* Unless otherwise specified in § 63.1002(b), or § 63.1016, or in paragraph (e) of this section, or the referencing subpart, the owner or operator shall monitor all valves at the intervals specified in paragraphs (b)(3) through (b)(6) of this section and shall comply with all other provisions of this section.

(1) *Monitoring method.* The valves shall be monitored to detect leaks by the method specified in § 63.1004(b) and (c).

(2) *Instrument reading that defines a leak.* The instrument reading that defines a leak is 10,000 parts per million or greater.

(3) *Monitoring period.* (i) Each valve shall be monitored monthly to detect leaks, except as provided in paragraphs (b)(3)(ii), (e)(1), (e)(2), and (e)(4) of this section. An owner or operator may otherwise elect to comply with one of the alternative standards in paragraphs (b)(5) or (b)(6) of this section as specified in paragraph (b)(4) of this section.

(ii)(A) Any valve for which a leak is not detected for 2 successive months may be monitored the same month (first, second, or third month) of every quarter, beginning with the next quarter, until a leak is detected. The first quarterly monitoring shall occur less than 3 months following the last monthly monitoring.

(B) If a leak is detected, the valve shall be monitored monthly until a leak is not detected for 2 successive months.

(C) For purposes of paragraph (b) of this section, quarter means a 3-month period with the first quarter concluding on the last day of the last full month during the 180 days following initial startup.

(4) *Allowance of alternative standards.* An owner or operator may elect to comply with one of the alternatives specified in either paragraph (b)(5) or (b)(6) of this section if the percentage of valves leaking is equal to or less than 2.0 percent as determined by the procedure in paragraph (c) of this section. An owner or operator must notify

the Administrator before implementing one of the alternatives specified in either paragraph (b)(5) or (b)(6) of this section.

(5) *Allowable percentage alternative.* An owner or operator choosing to comply with the allowable percentage alternative shall have an allowable percentage of leakers no greater than 2.0 percent for each affected facility or process unit and shall comply with paragraphs (b)(5)(i) and (b)(5)(ii) of this section.

(i) A compliance demonstration for each affected facility or process unit or affected facility complying with this alternative shall be conducted initially upon designation, annually, and at other times requested by the Administrator. For each such demonstration, all valves in gas and vapor and light liquid service within the affected facility or process unit shall be monitored within 1 week by the methods specified in §63.1004(b). If an instrument reading exceeds the equipment leak level specified in the referencing subpart, a leak is detected. The leak percentage shall be calculated as specified in paragraph (c) of this section.

(ii) If an owner or operator decides no longer to comply with this alternative, the owner or operator must notify the Administrator in writing that the work practice standard described in paragraph (b)(3) of this section will be followed.

(6) *Skip period alternatives.* An owner or operator may elect to comply with one of the alternative work practices specified in paragraphs (b)(6)(i) or (b)(6)(ii) of this section. An owner or operator electing to use one of these skip period alternatives shall comply with paragraphs (b)(6)(iii) and (b)(6)(iv) of this section. Before using either skip period alternative, the owner or operator shall initially comply with the requirements of paragraph (b)(3) of this section. Monitoring data generated before the regulated source became subject to the referencing subpart that meets the criteria of either §63.1004(b)(1) through (b)(5), or §63.1004(b)(6), may be used to initially qualify for skip period alternatives.

(i) After 2 consecutive quarterly leak detection periods with the percent of valves leaking equal to or less than 2.0 as determined by the procedure in paragraph (c) of this section, an owner or operator may begin to monitor for leaks once every 6 months.

(ii) After 5 consecutive quarterly leak detection periods with the percent of valves leaking equal to or less than 2.0 as determined by the procedure in paragraph (c) of this section, an owner or operator may begin to monitor for leaks once every year.

(iii) If the percent of valves leaking is greater than 2.0, the owner or operator shall comply with paragraph (b)(3) of this section, but can elect to comply with paragraph (b)(6) of this section if future percent of valves leaking is again equal to or less than 2.0.

(iv) The owner or operator shall keep a record of the monitoring schedule and the percent of valves found leaking during each monitoring period.

(c) *Percent leaking valves calculation—calculation basis and procedures.* (1) The owner or operator shall decide no later than the compliance date of this subpart, or upon revision of an operating permit whether to calculate percent leaking valves on a process unit or group of process units basis. Once the owner or operator has decided, all subsequent percentage calculations shall be made on the same basis and this shall be the basis used for comparison with the subgrouping criteria specified in paragraph (b)(5)(i) of this section.

(2) The percent of valves leaking shall be determined by dividing the sum of valves found leaking during current monitoring and valves for which repair has been delayed by the total number of valves subject to the requirements of this section.

(d) *Leak repair.* (1) If a leak is determined pursuant to paragraph (b), (e)(1), or (e)(2) of this section, then the leak shall be repaired using the procedures in §63.1005, as applicable.

(2) After a leak determined pursuant to paragraph (b) or (e)(2) of this section has been repaired, the valve shall be monitored at least once within the first 3 months after its repair. The monitoring required by this paragraph is in addition to the monitoring required to satisfy the definition of repair.

(i) The monitoring shall be conducted as specified in § 63.1004(b) and (c), as appropriate, to determine whether the valve has resumed leaking.

(ii) Periodic monitoring required by paragraph (b) of this section may be used to satisfy the requirements of this paragraph, if the timing of the monitoring period coincides with the time specified in this paragraph. Alternatively, other monitoring may be performed to satisfy the requirements of this paragraph, regardless of whether the timing of the monitoring period for periodic monitoring coincides with the time specified in this paragraph.

(iii) If a leak is detected by monitoring that is conducted pursuant to paragraph (d)(2) of this section, the owner or operator shall follow the provisions of paragraphs (d)(2)(iii)(A) and (d)(2)(iii)(B) of this section, to determine whether that valve must be counted as a leaking valve for purposes of paragraph (c) of this section.

(A) If the owner or operator elected to use periodic monitoring required by paragraph (b) of this section to satisfy the requirements of paragraph (d)(2) of this section, then the valve shall be counted as a leaking valve.

(B) If the owner or operator elected to use other monitoring, prior to the periodic monitoring required by paragraph (b) of this section, to satisfy the requirements of paragraph (d)(2) of this section, then the valve shall be counted as a leaking valve unless it is repaired and shown by periodic monitoring not to be leaking.

(e) *Special provisions for valves.* (1) *Unsafe-to-monitor valves.* Any valve that is designated, as described in § 63.1003(c)(1), as an unsafe-to-monitor valve, is exempt from the monitoring requirements of paragraph (b) of this section, and the owner or operator shall monitor the valve according to the written plan specified in § 63.1003(c)(5).

(2) *Difficult-to-monitor.* Any valve that is designated, as described in § 63.1003(c)(2), as a difficult-to-monitor valve, is exempt from the requirements of paragraph (b) of this section, and the owner or operator shall monitor the valve according to the written plan specified in § 63.1003(c)(5).

(3) *Less than 250 valves.* Any equipment located at a plant site with fewer than 250 valves in regulated material service is exempt from the monthly monitoring specified in paragraph (b)(3)(i) of this section. Instead, the owner or operator shall monitor each valve in regulated material service for leaks once each quarter, or comply with paragraphs (b)(3)(ii)(A), (b)(3)(ii)(B), or (b)(3)(ii)(C) of this section except as provided in paragraphs (e)(1) and (e)(2) of this section.

(4) *No detectable emissions.* (i) Any valve that is designated, as described in § 63.1003(e), as having no detectable emissions is exempt from the requirements of paragraphs (b) through (c) of this section if the owner or operator meets the criteria specified in paragraphs (e)(4)(i)(A) and (e)(4)(i)(B) of this section.

(A) Tests the valve for operation with emissions less than 500 parts per million above background as determined by the method specified in § 63.1004(c) initially upon designation, annually, and at other times requested by the Administrator, and

(B) Records the dates of each compliance demonstration, the background level measured during each compliance test, and the maximum instrument reading measured at the equipment during each compliance test.

(ii) A valve may not be designated or operated for no detectable emissions, as described in § 63.1003(e), if the valve has an instrument reading greater than 500 parts per million above background.

§ 63.1007 Pumps in light liquid service standards.

(a) *Compliance schedule.* The owner or operator shall comply with this section no later than the compliance date specified in the referencing subpart.

(b) *Leak detection.* Unless otherwise specified in § 63.1002(b), or § 63.1016 of this subpart or paragraph (e) of this section, the owner or operator shall monitor each pump monthly to detect leaks and shall comply with all other provisions of this section.

(1) *Monitoring method.* The pumps shall be monitored to detect leaks by the method specified in § 63.1004(b) of this subpart.

(2) *Instrument reading that defines a leak.* The instrument reading that defines a leak is 10,000 parts per million.

(3) *Visual inspection.* Each pump shall be checked by visual inspection each calendar week for indications of liquids dripping from the pump seal. The owner or operator shall document that the inspection was conducted and the date of the inspection. If there are indications of liquids dripping from the pump seal, a leak is detected. Unless the owner or operator demonstrates (e.g., through instrument monitoring) that the indications of liquids dripping are due to a condition other than process fluid drips, the leak shall be repaired according to the procedures of paragraph (b)(4) of this section.

(4) *Visual inspection: Leak repair.* Where a leak is identified by visual indications of liquids dripping, repair shall mean that the visual indications of liquids dripping have been eliminated.

(c) *Percent leaking pumps calculation.* (1) The owner or operator shall decide no later than the compliance date of this part or upon revision of an operating permit whether to calculate percent leaking pumps on a process unit basis or group of process units basis. Once the owner or operator has decided, all subsequent percentage calculations shall be made on the same basis.

(2) The number of pumps at a process unit shall be the sum of all the pumps in regulated material service, except that pumps found leaking in a continuous process unit or within 1 month after startup of the pump shall not count in the percent leaking pumps calculation for that one monitoring period only.

(3) Percent leaking pumps shall be determined by the following equation:

$$\%P_L = \left(\left(P_L - P_S\right)/\left(P_T - P_S\right)\right) \times 100 \qquad \text{[Eq. 1]}$$

Where:

$\%P_L$ = Percent leaking pumps

P_L = Number of pumps found leaking as determined through monthly monitoring as required in paragraph (b) of this section. Do not include results from inspection of unsafe-to-monitor pumps pursuant to paragraph (e)(6) of this section.

P_T = Total pumps in regulated material service, including those meeting the criteria in paragraphs (e)(1), (e)(2), (e)(3), and (e)(6) of this section.

P_S = Number of pumps leaking within 1 month of start-up during the current monitoring period.

(d) *Leak repair.* If a leak is detected pursuant to paragraph (b) of this section, then the leak shall be repaired using the procedures in §63.1005, as applicable, unless otherwise specified in paragraph (b)(4) of this section for leaks identified by visual indications of liquids dripping.

(e) *Special provisions for pumps.* (1) *Dual mechanical seal pumps.* Each pump equipped with a dual mechanical seal system that includes a barrier fluid system is exempt from the requirements of paragraph (b) of this section, provided the requirements specified in paragraphs (e)(1)(i) through (e)(1)(viii) of this section are met.

(i) The owner or operator determines, based on design considerations and operating experience, criteria applicable to the presence and frequency of drips and to the sensor that indicates failure of the seal system, the barrier fluid system, or both. The owner or operator shall keep records at the plant of the design criteria and an explanation of the design criteria, and any changes to these criteria and the reasons for the changes. This record must be available for review by an inspector.

(ii) Each dual mechanical seal system shall meet the requirements specified in paragraphs (e)(1)(ii)(A) through (e)(1)(ii)(C) of this section.

(A) Each dual mechanical seal system is operated with the barrier fluid at a pressure that is at all times (except periods of startup, shutdown, or malfunction) greater than the pump stuffing box pressure; or

(B) Equipped with a barrier fluid degassing reservoir that is routed to a

process or fuel gas system or connected by a closed vent system to a control device that complies with the requirements of subpart SS of this part; or

(C) Equipped with a closed-loop system that purges the barrier fluid into a process stream.

(iii) The barrier fluid is not in light liquid service.

(iv) Each barrier fluid system is equipped with a sensor that will detect failure of the seal system, the barrier fluid system, or both.

(v) Each pump is checked by visual inspection each calendar week for indications of liquids dripping from the pump seal. The owner or operator shall document that the inspection was conducted and the date of the inspection. If there are indications of liquids dripping from the pump seal at the time of the weekly inspection, the owner or operator shall follow the procedure specified in either paragraph (e)(1)(v)(A) or (e)(1)(v)(B) of this section prior to the next required inspection.

(A) The owner or operator shall monitor the pump as specified in § 63.1004(b) to determine if there is a leak of regulated material in the barrier fluid; if an instrument reading of 10,000 parts per million or greater is measured, a leak is detected and shall be repaired using the procedures in § 63.1005; or

(B) The owner or operator shall eliminate the visual indications of liquids dripping.

(vi) If indications of liquids dripping from the pump seal exceed the criteria established in paragraph (e)(1)(i) of this section, or if based on the criteria established in paragraph (e)(1)(i) of this section the sensor indicates failure of the seal system, the barrier fluid system, or both, a leak is detected.

(vii) Each sensor as described in paragraph (e)(1)(iv) of this section is observed daily or is equipped with an alarm unless the pump is located within the boundary of an unmanned plant site.

(viii) When a leak is detected pursuant to paragraph (e)(1)(vi) of this section, it shall be repaired as specified in § 63.1005.

(2) *No external shaft.* Any pump that is designed with no externally actuated shaft penetrating the pump housing is exempt from the requirements of paragraph (b) of this section.

(3) *Routed to a process or fuel gas system or equipped with a closed vent system.* Any pump that is routed to a process or a fuel gas system or equipped with a closed vent system that captures and transports leakage from the pump to a control device meeting the requirements of § 63.1015 is exempt from requirements of paragraph (b) of this section.

(4) *Unmanned plant site.* Any pump that is located within the boundary of an unmanned plant site is exempt from the weekly visual inspection requirement of paragraphs (b)(3), and (e)(1)(v) of this section, and the daily requirements of paragraph (e)(1)(vii) of this section, provided that each pump is visually inspected as often as practical and at least monthly.

(5) *Unsafe-to-monitor pumps.* Any pump that is designated, as described in § 63.1003(c)(1), as an unsafe-to-monitor pump is exempt from the requirements of paragraph (b) of this section and the requirements of § 63.1005 and the owner or operator shall monitor the pump according to the written plan specified in § 63.1003(c)(5).

§ 63.1008 Connectors in gas and vapor service and in light liquid service standards.

(a) *Compliance schedule.* The owner or operator shall comply with this section no later than the compliance dates specified in the referencing subpart.

(b) *Leak detection.* Unless otherwise specified in § 63.1002(b), or § 63.1016 of this subpart, or the referencing subpart, the owner or operator shall monitor all connectors within 5 days by the method specified in § 63.1004(b) if evidence of a potential leak is found by visual, audible, olfactory, or any other detection method. No monitoring is required if the evidence of a potential leak is eliminated within 5 days. If an instrument reading of 10,000 parts per million or greater is measured, a leak is detected.

(c) *Leak repair.* If a leak is detected pursuant to paragraph (b) of this section, then the leak shall be repaired using the procedures in § 63.1005, as applicable.

(d) *Special provisions for connectors.* (1) *Unsafe-to-monitor connectors.* Any connector that is designated, as described in §63.1003(c)(1), as an unsafe-to-monitor connector is exempt from the requirements of paragraph (b) of this section and the owner or operator shall monitor according to the written plan specified in §63.1003(c)(5).

(2) *Inaccessible, ceramic, or ceramic-lined connectors.* (i) Any connector that is inaccessible or that is ceramic or ceramic-lined (e.g., porcelain, glass, or glass-lined), is exempt from the monitoring requirements of paragraph (b) of this section, the leak repair requirements of paragraph (c) of this section, and the recordkeeping and reporting requirements of §63.1017 and §63.1018. An inaccessible connector is a connector that meets any of the provisions specified in paragraphs (d)(2)(i)(A) through (d)(2)(i)(F) of this section, as applicable.

(A) Buried;

(B) Insulated in a manner that prevents access to the connector by a monitor probe;

(C) Obstructed by equipment or piping that prevents access to the connector by a monitor probe; or

(D) Unable to be reached from a wheeled scissor-lift or hydraulic-type scaffold that would allow access to connectors up to 7.6 meters (25 feet) above the ground.

(E) Inaccessible because it would require elevating the monitoring personnel more than 2 meters (7 feet) above a permanent support surface or would require the erection of scaffold;

(F) Not able to be accessed at any time in a safe manner to perform monitoring. Unsafe access includes, but is not limited to, the use of a wheeled scissor-lift on unstable or uneven terrain, the use of a motorized man-lift basket in areas where an ignition potential exists, or access would require near proximity to hazards such as electrical lines, or would risk damage to equipment.

(ii) If any inaccessible ceramic or ceramic-lined connector is noted to have a leak by visual, audible, olfactory, or other means, the leak to the atmosphere shall be eliminated as soon as practical.

§63.1009 Agitators in gas and vapor service and in light liquid service standards.

(a) *Compliance schedule.* The owner or operator shall comply with this section no later than the compliance dates specified in the referencing subpart.

(b) *Leak detection.* (1) *Monitoring method.* Each agitator seal shall be monitored monthly to detect leaks by the methods specified in §63.1004(b), or §63.1016, except as provided in §63.1002(b) or in paragraph (e) of this section.

(2) *Instrument reading that defines a leak.* If an instrument reading equivalent of 10,000 parts per million or greater is measured, a leak is detected.

(3) *Visual inspection.* Each agitator seal shall be checked by visual inspection each calendar week for indications of liquids dripping from the agitator seal. The owner or operator shall document that the inspection was conducted and the date of the inspection. If there are indications of liquids dripping from the agitator seal, the owner or operator shall follow the procedures specified in paragraphs (b)(3)(i) and (b)(3)(ii) of this section prior to the next required inspection.

(i) The owner or operator shall monitor the agitator seal as specified in §63.1004(b) to determine if there is a leak of regulated material. If an instrument reading of 10,000 parts per million or greater is measured, a leak is detected, and it shall be repaired using the procedures in paragraph (d) of this section;

(ii) The owner or operator shall eliminate the indications of liquids dripping from the agitator seal.

(c) [Reserved]

(d) *Leak repair.* If a leak is detected, then the leak shall be repaired using the procedures in §63.1005, as applicable.

(e) *Special provisions for agitators.* (1) *Dual mechanical seal.* Each agitator equipped with a dual mechanical seal system that includes a barrier fluid system is exempt from the requirements of paragraph (b) of this section, provided the requirements specified in paragraphs (e)(1)(i) through (e)(1)(vi) of this section are met.

(i) Each dual mechanical seal system shall meet the applicable requirement

specified in paragraphs (e)(1)(i)(A), (e)(1)(i)(B), or (e)(1)(i)(C) of this section.

(A) Operated with the barrier fluid at a pressure that is at all times (except during periods of startup, shutdown, or malfunction) greater than the agitator stuffing box pressure; or

(B) Equipped with a barrier fluid degassing reservoir that is routed to a process or fuel gas system or connected by a closed vent system to a control device that meets the requirements of § 63.1015; or

(C) Equipped with a closed-loop system that purges the barrier fluid into a process stream.

(ii) The barrier fluid is not in light liquid service.

(iii) Each barrier fluid system is equipped with a sensor that will detect failure of the seal system, the barrier fluid system, or both.

(iv) Each agitator seal is checked by visual inspection each calendar week for indications of liquids dripping from the agitator seal. If there are indications of liquids dripping from the agitator seal at the time of the weekly inspection, the owner or operator shall follow the procedure specified in either paragraph (e)(1)(iv)(A) or (e)(1)(iv)(B) of this section prior to the next required inspection.

(A) The owner or operator shall monitor the agitator seal shall as specified in § 63.1004(b) to determine the presence of regulated material in the barrier fluid. If an instrument reading of 10,000 parts per million or greater is measured, a leak is detected and it shall be repaired using the procedures in § 63.1005; or

(B) The owner or operator shall eliminate the visual indications of liquids dripping.

(v) Each sensor as described in paragraph (e)(1)(iii) of this section is observed daily or is equipped with an alarm unless the agitator seal is located within the boundary of an unmanned plant site.

(vi) The owner or operator of each dual mechanical seal system shall meet the requirements specified in paragraphs (e)(1)(vi)(A) through (e)(1)(vi)(D).

(A) The owner or operator shall determine, based on design considerations and operating experience, criteria applicable to the presence and frequency of drips and to the sensor that indicates failure of the seal system, the barrier fluid system, or both.

(B) The owner or operator shall keep records of the design criteria and an explanation of the design criteria; and any changes to these criteria and the reasons for the changes.

(C) If indications of liquids dripping from the agitator seal exceed the criteria established in paragraphs (e)(1)(vi)(A) and (e)(1)(vi)(B) of this section, or if, based on the criteria established in paragraphs (e)(1)(vi)(A) and (e)(1)(vi)(B) of this section, the sensor indicates failure of the seal system, the barrier fluid system, or both, a leak is detected.

(D) When a leak is detected, it shall be repaired using the procedures in § 63.1005.

(2) *No external shaft.* Any agitator that is designed with no externally actuated shaft penetrating the agitator housing is exempt from the requirements of paragraph (b) of this section.

(3) *Routed to a process or fuel gas system or equipped with a closed vent system.* Any agitator that is routed to a process or fuel gas system or equipped with a closed vent system that captures and transports leakage from the agitator to a control device meeting the requirements of §63.1015 is exempt from the monitoring requirements of paragraph (b) of this section.

(4) *Unmanned plant site.* Any agitator that is located within the boundary of an unmanned plant site is exempt from the weekly visual inspection requirement of paragraphs (b)(3) and (e)(1)(iv) of this section, and the daily requirements of paragraph (e)(1)(v) of this section, provided that each agitator is visually inspected as often as practical and at least monthly.

(5) *Difficult-to-monitor agitator seals.* Any agitator seal that is designated, as described in § 63.1003(c)(2), as a difficult-to-monitor agitator seal is exempt from the requirements of paragraph (b) of this section and the owner or operator shall monitor the agitator seal according to the written plan specified in § 63.1003(c)(5).

(6) *Equipment obstructions.* Any agitator seal that is obstructed by equipment or piping that prevents access to the agitator by a monitor probe is exempt from the monitoring requirements of paragraph (b) of this section.

(7) *Unsafe-to-monitor agitator seals.* Any agitator seal that is designated, as described in §63.1003(c)(1), as an unsafe-to-monitor agitator seal is exempt from the requirements of paragraph (b) of this section and the owner or operator of the agitator seal monitors the agitator seal according to the written plan specified in §63.1003(c)(5).

§63.1010 Pumps, valves, connectors, and agitators in heavy liquid service; pressure relief devices in liquid service; and instrumentation systems standards.

(a) *Compliance schedule.* The owner or operator shall comply with this section no later than the compliance dates specified in the referencing subpart.

(b) *Leak detection.* (1) *Monitoring method.* Unless otherwise specified in §63.1002(b), or §63.1016, the owner or operator shall comply with paragraphs (b)(1) and (b)(2) of this section. Pumps, valves, connectors, and agitators in heavy liquid service; pressure relief devices in light liquid or heavy liquid service; and instrumentation systems shall be monitored within 5 calendar days by the method specified in §63.1004(b) if evidence of a potential leak to the atmosphere is found by visual, audible, olfactory, or any other detection method. If such a potential leak is repaired as required in paragraph (c) of this section, it is not necessary to monitor the system for leaks by the method specified in §63.1004(b).

(2) *Instrument reading that defines a leak.* For systems monitored by the method specified in §63.1004(b), if an instrument reading of 10,000 parts per million or greater is measured, a leak is detected. If a leak is detected, it shall be identified pursuant to §63.1004(e) and repaired pursuant to §63.1005.

(c) *Leak repair.* If a leak is determined pursuant to this section, then the leak shall be repaired using the procedures in §63.1005, as applicable. For equipment identified in paragraph (b) of this section that is not monitored by the method specified in §63.1004(b), repaired shall mean that the visual, audible, olfactory, or other indications of a leak to the atmosphere have been eliminated; that no bubbles are observed at potential leak sites during a leak check using soap solution; or that the system will hold a test pressure.

§63.1011 Pressure relief devices in gas and vapor service standards.

(a) *Compliance schedule.* The owner or operator shall comply with this section no later than the compliance dates specified in the referencing subpart.

(b) *Compliance standard.* Except during pressure releases as provided for in paragraph (c) of this section, each pressure relief device in gas or vapor service shall be operated with an instrument reading of less than 500 parts per million as measured by the method specified in §63.1004(c).

(c) *Pressure relief requirements.* (1) After each pressure release, the pressure relief device shall be returned to a condition indicated by an instrument reading of less than 500 parts per million, as soon as practical, but no later than 5 calendar days after each pressure release, except as provided in paragraph (d) of this section.

(2) The pressure relief device shall be monitored no later than five calendar days after the pressure release and being returned to regulated material service to confirm the condition indicated by an instrument reading of less than 500 parts per million, as measured by the method specified in §63.1004(c).

(3) The owner or operator shall record the dates and results of the monitoring required by paragraph (c)(2) of this section following a pressure release including maximum instrument reading measured during the monitoring and the background level measured if the instrument reading is adjusted for background.

(d) *Pressure relief devices routed to a process or fuel gas system or equipped with a closed vent system and control device.* Any pressure relief device that is routed to a process or fuel gas system or equipped with a closed vent system that captures and transports leakage from the pressure relief device to a

control device meeting the requirements of § 63.1015 is exempt from the requirements of paragraphs (b) and (c) of this section.

(e) *Rupture disk exemption.* Any pressure relief device that is equipped with a rupture disk upstream of the pressure relief device is exempt from the requirements of paragraphs (b) and (c) of this section provided the owner or operator installs a replacement rupture disk upstream of the pressure relief device as soon as practical after each pressure release, but no later than 5 calendar days after each pressure release, except as provided in § 63.1005(d).

§ 63.1012 Compressor standards.

(a) *Compliance schedule.* The owner or operator shall comply with this section no later than the compliance dates specified in the referencing subpart.

(b) *Seal system standard.* Each compressor shall be equipped with a seal system that includes a barrier fluid system and that prevents leakage of process fluid to the atmosphere, except as provided in § 63.1002(b) and paragraphs (e) and (f) of this section. Each compressor seal system shall meet the requirements specified in paragraphs (b)(1), (b)(2), or (b)(3) of this section.

(1) Operated with the barrier fluid at a pressure that is greater than the compressor stuffing box pressure at all times (except during periods of startup, shutdown, or malfunction); or

(2) Equipped with a barrier fluid system degassing reservoir that is routed to a process or fuel gas system or connected by a closed-vent system to a control device that meets the requirements of § 63.1015; or

(3) Equipped with a closed-loop system that purges the barrier fluid directly into a process stream.

(c) *Barrier fluid system.* The barrier fluid shall not be in light liquid service. Each barrier fluid system shall be equipped with a sensor that will detect failure of the seal system, barrier fluid system, or both. Each sensor shall be observed daily or shall be equipped with an alarm unless the compressor is located within the boundary of an unmanned plant site.

(d) *Failure criterion and leak detection.* (1) The owner or operator shall determine, based on design considerations and operating experience, a criterion that indicates failure of the seal system, the barrier fluid system, or both. If the sensor indicates failure of the seal system, the barrier fluid system, or both based on the criterion, a leak is detected and shall be repaired pursuant to § 63.1005, as applicable.

(2) The owner or operator shall keep records of the design criteria and an explanation of the design criteria; and any changes to these criteria and the reasons for the changes.

(e) *Routed to a process or fuel gas system or equipped with a closed vent system and control device.* A compressor is exempt from the requirements of paragraphs (b) through (d) of this section if it is equipped with a system to capture and transport leakage from the compressor drive shaft seal to a process or a fuel gas system or to a closed vent system that captures and transports leakage from the compressor to a control device meeting the requirements of § 63.1015.

(f) *Alternative compressor standard.* (1) Any compressor that is designated as described in § 63.1003(e)(e) as operating with no detectable emissions shall operate at all times with an instrument reading of less than 500 parts per million. A compressor so designated is exempt from the requirements of paragraphs (b) through (d) of this section if the compressor is demonstrated initially upon designation, annually, and at other times requested by the Administrator to be operating with an instrument reading of less than 500 parts per million as measured by the method specified in § 63.1004(c). A compressor may not be designated or operated having an instrument reading of less than 500 parts per million as described in § 63.1003(e) if the compressor has a maximum instrument reading greater than 500 parts per million.

(2) The owner or operator shall record the dates and results of each compliance test including the background level measured and the maximum instrument reading measured during each compliance test.

(g) *Reciprocating compressor exemption.* Any existing reciprocating compressor in a process unit or affected facility that becomes an affected facility under

provisions of 40 CFR 60.14 or 60.15 is exempt from paragraphs (b), (c), and (d) of this section provided the owner or operator demonstrates that recasting the distance piece or replacing the compressor are the only options available to bring the compressor into compliance with the provisions of the above exempted paragraphs of this section.

§63.1013 Sampling connection systems standards.

(a) *Compliance schedule.* The owner or operator shall comply with this section no later than the compliance dates specified in the referencing subpart.

(b) *Equipment requirement.* Each sampling connection system shall be equipped with a closed purge, closed loop, or closed vent system, except as provided in paragraph (d) of this section. Gases displaced during filling of the sample container are not required to be collected or captured.

(c) *Equipment design and operation.* Each closed-purge, closed-loop, or closed vent system except as provided in paragraph (d) of this section shall meet the applicable requirements specified in paragraphs (c)(1) through (c)(5) of this section.

(1) The system shall return the purged process fluid directly to a process line or fuel gas system meeting the compliance determinations in §§63.1015 or 63.1002(b) as appropriate; or

(2) Collect and recycle the purged process fluid to a process; or

(3) Be designed and operated to capture and transport all the purged process fluid to a control device that meets the requirements of §63.1015; or

(4) Collect, store, and transport the purged process fluid to a system or facility identified in paragraph (c)(4)(i), (c)(4)(ii), or (c)(4)(iii) of this section.

(i) A waste management unit as defined in 40 CFR 63.111 or 40 CFR part 63, subpart G, if the waste management unit is complying with the provisions of 40 CFR part 63, subpart G, applicable to group 1 wastewater streams. If the purged process fluid does not contain any organic HAP listed in table 9 of 40 CFR part 63, subpart G, the waste management unit need not be subject to, and operated in compliance with the requirements of 40 CFR part 63, subpart G, applicable to subject wastewater steams provided the facility has a National Pollution Discharge Elimination System (NPDES) permit or sends the wastewater to an NPDES-permitted facility.

(ii) A treatment, storage, or disposal facility subject to regulation under 40 CFR part 262, 264, 265, or 266; or

(iii) A facility permitted, licensed, or registered by a State to manage municipal or industrial solid waste, if the process fluids are not hazardous waste as defined in 40 CFR part 261.

(5) Containers that are part of a closed-purge system must be covered or closed when not being filled or emptied.

(d) *In-situ sampling systems.* In-situ sampling systems and sampling systems without purges are exempt from the requirements of paragraphs (b) and (c) of this section.

§63.1014 Open-ended valves or lines standards.

(a) *Compliance schedule.* The owner or operator shall comply with this section no later than the compliance dates specified in the referencing subpart.

(b) *Equipment and operational requirements.* (1) Each open-ended valve or line shall be equipped with a cap, blind flange, plug, or a second valve, except as provided in §63.1002(b) and paragraphs (c) and (d) of this section. The cap, blind flange, plug, or second valve shall seal the open end at all times except during operations requiring process fluid flow through the open-ended valve or line, or during maintenance. The operational provisions of paragraphs (b)(2) and (b)(3) of this section also apply.

(2) Each open-ended valve or line equipped with a second valve shall be operated in a manner such that the valve on the process fluid end is closed before the second valve is closed.

(3) When a double block and bleed system is being used, the bleed valve or line may remain open during operations that require venting the line between the block valves but shall comply with paragraph (b)(1) of this section at all other times.

(c) *Emergency shutdown exemption.* Open-ended valves or lines in an emergency shutdown system that are designed to open automatically in the event of a process upset are exempt from the requirements of paragraph (b) of this section.

(d) *Polymerizing materials exemption.* Open-ended valves or lines containing materials that would autocatalytically polymerize or, would present an explosion, serious over pressure, or other safety hazard if capped or equipped with a double block and bleed system as specified in paragraph (b) of this section are exempt from the requirements of paragraph (b) of this section.

§ 63.1015 Closed vent systems and control devices; or emissions routed to a fuel gas system or process.

(a) *Compliance schedule.* The owner or operator shall comply with this section no later than the compliance dates specified in the referencing subpart.

(b) *Compliance standard.* (1) Owners or operators of closed vent systems and nonflare control devices used to comply with provisions of this subpart shall design and operate the closed vent system and nonflare control devices to reduce emissions of regulated material with an efficiency of 95 percent or greater or to reduce emissions of regulated material to a concentration of 20 parts per million by volume or, for an enclosed combustion device, to provide a minimum of 760° C (1400° F). Owners and operators of closed vent systems and nonflare control devices used to comply with this subpart shall comply with the provisions of subpart SS of this part, except as provided in § 63.1002(b).

(2) Owners or operators of closed vent systems and flares used to comply with the provisions of this subpart shall design and operate the flare as specified in subpart SS of this part, except as provided in § 63.1002(b).

(3) Owners or operators routing emissions from equipment leaks to a fuel gas system or process shall comply with the provisions of subpart SS of this part, except as provided in § 63.1002(b).

§ 63.1016 Alternative means of emission limitation: Enclosed-vented process units.

(a) *Use of closed vent system and control device.* Process units of affected facilities or portions of process units of affected facilities enclosed in such a manner that all emissions from equipment leaks are routed to a process or fuel gas system or collected and vented through a closed vent system to a control device meeting the requirements of either § 63.1015 or § 63.1002(b) are exempt from the requirements of §§ 63.1006 through 63.1014. The enclosure shall be maintained under a negative pressure at all times while the process unit or affected facility is in operation to ensure that all emissions are routed to a control device.

(b) *Recordkeeping.* Owners and operators choosing to comply with the requirements of this section shall maintain the records specified in paragraphs (b)(1) through (b)(3) of this section.

(1) Identification of the process unit(s) or affected facilities and the regulated materials they handle.

(2) A schematic of the process unit or affected facility, enclosure, and closed vent system.

(3) A description of the system used to create a negative pressure in the enclosure to ensure that all emissions are routed to the control device.

§ 63.1017 Recordkeeping requirements.

(a) *Recordkeeping system.* An owner or operator of more than one regulated source subject to the provisions of this subpart may comply with the recordkeeping requirements for these regulated sources in one recordkeeping system. The recordkeeping system shall identify each record by regulated source and the type of program being implemented (e.g., quarterly monitoring) for each type of equipment. The records required by this subpart are summarized in paragraphs (b) and (c) of this section.

(b) *General equipment leak records.* (1) As specified in § 63.1003(a) through (d), the owner or operator shall keep general and specific equipment identification if the equipment is not physically tagged and the owner or operator is electing to identify the equipment subject to this subpart through written

documentation such as a log or other designation.

(2) The owner or operator shall keep a written plan as specified in §63.1003(c)(5) for any equipment that is designated as unsafe or difficult-to-monitor.

(3) The owner or operator shall maintain the identity and an explanation as specified in §63.1003(d)(1) for any equipment that is designated as unsafe-to-repair.

(4) As specified in §63.1003(e), the owner or operator shall maintain the identity of compressors operating with an instrument reading of less than 500 parts per million.

(5) The owner or operator shall keep records for leaking equipment as specified in §63.1004(e).

(6) The owner or operator shall keep records for delay of repair as specified in §63.1005(c) and records for leak repair as specified in §63.1005(e).

(c) *Specific equipment leak records.* (1) For valves, the owner or operator shall maintain the monitoring schedule for each process unit as specified in §63.1006(b), and the records specified in §63.1006(e)(4)(i)(B).

(2) For pumps, the owner or operator shall maintain the records specified in paragraphs (c)(2)(i) through (c)(2)(iii) of this section.

(i) Documentation of pump visual inspections as specified in §63.1007(b)(4).

(ii) Documentation of dual mechanical seal pump visual inspections as specified in §63.1007(e)(1)(v).

(iii) For the criteria as to the presence and frequency of drips for dual mechanical seal pumps, records of the design criteria and explanations and any changes and the reason for the changes, as specified in §63.1007(e)(1)(i).

(3) [Reserved]

(4) For agitators, the owner or operator shall maintain records specified in paragraphs (c)(4)(i) and (c)(4)(ii) of this section.

(i) Documentation of the agitator seal visual inspections as specified in §63.1009(b)(3).

(ii) Documentation of the design criteria and explanations and any changes and the reason for the changes, as specified in §63.1009(e)(1)(vi)(A).

(5) For pressure relief devices in gas and vapor or light liquid service, the owner or operator shall keep records of the dates and results of monitoring following a pressure release, as specified in §63.1011(c)(3).

(6) For compressors, the owner or operator shall maintain the records specified in paragraphs (c)(6)(i) and (c)(6)(ii) of this section.

(i) For criteria as to failure of the seal system and/or the barrier fluid system, record the design criteria and explanations and any changes and the reason for the changes, as specified in §63.1012(d)(2).

(ii) For compressors operating under the alternative compressor standard, record the dates and results of each compliance test as specified in §63.1012(f)(2).

(7) For process units complying with the enclosed-vented process unit alternative, the owner or operator shall maintain the records for enclosed-vented process units as specified in §63.1016(b).

§63.1018 Reporting requirements.

(a) *Periodic Reports.* The owner or operator shall report the information specified in paragraphs (a)(1) through (a)(2) of this section, as applicable, in the periodic report specified in the referencing subpart.

(1) The initial Periodic Report shall include the information specified in paragraphs (a)(1)(i) through (a)(1)(iv) and (a)(2) of this section.

(i) Process unit or affected facility identification.

(ii) Number of valves subject to the requirements of §63.1006, excluding those valves designated for no detectable emissions under the provisions of §63.1006(e)(4).

(iii) Number of pumps subject to the requirements of §63.1007, excluding those pumps designated for no detectable emissions under the provisions of §63.1007(e)(2) and those pumps complying with the closed vent system provisions of §63.1007(e)(3).

(iv) Number of compressors subject to the requirements of §63.1012, excluding those compressors designated for no detectable emissions under the provisions of §63.1012(f) and those compressors complying with the closed vent system provisions of §63.1012(e).

(2) Each periodic report shall contain the information listed in paragraphs (a)(2)(i) through (a)(2)(iv) of this section, as applicable.

(i) Process unit identification.

(ii) For each month during the semiannual reporting period,

(A) Number of valves for which leaks were detected as described in § 63.1006(b),

(B) Number of valves for which leaks were not repaired as required in § 63.1006(d),

(C) Number of pumps for which leaks were detected as described in § 63.1007(b) and § 63.1007(e)(1)(vi),

(D) Number of pumps for which leaks were not repaired as required in §§ 63.1007(d) and (e)(5),

(E) Number of compressors for which leaks were detected as described in § 63.1012(d)(1),

(F) Number of compressors for which leaks were not repaired as required in § 63.1012(d)(1), and

(G) The facts that explain each delay of repair and, where appropriate, why the repair was technically infeasible without a process unit or affected facility shutdown.

(iii) Dates of process unit or affected facility shutdowns which occurred within the periodic report reporting period.

(iv) Revisions to items reported according to paragraph (a)(1) of this section if changes have occurred since the initial report or subsequent revisions to the initial report.

(b) *Special notifications.* An owner or operator electing to comply with either of the alternatives in § 63.1006(b)(5) or (6) shall notify the Administrator of the alternative standard selected before implementing either of the provisions.

Subpart UU—National Emission Standards for Equipment Leaks—Control Level 2 Standards

SOURCE: 64 FR 34899, June 29, 1999, unless otherwise noted.

§ 63.1019 Applicability.

(a) The provisions of this subpart apply to the control of air emissions from equipment leaks for which another subpart references the use of this subpart for such air emission control. These air emission standards for equipment leaks are placed here for administrative convenience and only apply to those owners and operators of facilities subject to a referencing subpart. The provisions of 40 CFR part 63, subpart A (General Provisions) do not apply to this subpart except as noted in the referencing subpart.

(b) *Equipment subject to this subpart.* The provisions of this subpart and the referencing subpart apply to equipment that contains or contacts regulated material. This subpart applies to pumps, compressors, agitators, pressure relief devices, sampling connection systems, open-ended valves or lines, valves, connectors, instrumentation systems, and closed vent systems and control devices used to meet the requirements of this subpart.

(c) *Equipment in vacuum service.* Equipment in vacuum service is excluded from the requirements of this subpart.

(d) *Equipment in service less than 300 hours per calendar year.* Equipment intended to be in regulated material service less than 300 hours per calendar year is excluded from the requirements of §§ 63.1025 through 63.1034 and § 63.1036 if it is identified as required in § 63.1022(b)(5).

(e) *Lines and equipment not containing process fluids.* Lines and equipment not containing process fluids are not subject to the provisions of this subpart. Utilities, and other non-process lines, such as heating and cooling systems that do not combine their materials with those in the processes they serve, are not considered to be part of a process unit or affected facility.

§ 63.1020 Definitions.

All terms used in this part shall have the meaning given them in the Act and in this section.

Batch process means a process in which the equipment is fed intermittently or discontinuously. Processing then occurs in this equipment after which the equipment is generally emptied. Examples of industries that use batch processes include pharmaceutical production and pesticide production.

Batch product-process equipment train means the collection of equipment (e.g., connectors, reactors, valves, pumps, etc.) configured to produce a specific product or intermediate by a batch process.

Car-seal means a seal that is placed on a device that is used to change the position of a valve (e.g., from opened to closed) in such a way that the position of the valve cannot be changed without breaking the seal.

Closed-loop system means an enclosed system that returns process fluid to the process and is not vented directly to the atmosphere.

Closed-purge system means a system or combination of systems and portable containers to capture purged liquids. Containers must be covered or closed when not being filled or emptied.

Closed-vent system means a system that is not open to the atmosphere and is composed of piping, ductwork, connections, and, if necessary, flow inducing devices that transport gas or vapor from an emission point to a control device.

Combustion device means an individual unit of equipment, such as a flare, incinerator, process heater, or boiler, used for the combustion of organic emissions.

Connector means flanged, screwed, or other joined fittings used to connect two pipelines or a pipeline and a piece of equipment. A common connector is a flange. Joined fittings welded completely around the circumference of the interface are not considered connectors for the purpose of this regulation. For the purpose of reporting and recordkeeping, connector means joined fittings that are not inaccessible, ceramic, or ceramic-lined (e.g., porcelain, glass, or glass-lined) as described in § 63.1027(e)(2).

Continuous parameter monitoring system (CPMS) means the total equipment that may be required to meet the data acquisition and availability requirements of this part, used to sample, condition (if applicable), analyze, and provide a record of process or control system parameters.

Control device means any combustion device, recovery device, recapture device, or any combination of these devices used to comply with this part. Such equipment or devices include, but are not limited to, absorbers, carbon adsorbers, condensers, incinerators, flares, boilers, and process heaters. Primary condensers on steam strippers or fuel gas systems are not considered control devices.

Distance piece means an open or enclosed casing through which the piston rod travels, separating the compressor cylinder from the crankcase.

Double block and bleed system means two block valves connected in series with a bleed valve or line that can vent the line between the two block valves.

Equipment means each pump, compressor, agitator, pressure relief device, sampling connection system, open-ended valve or line, valve, connector, and instrumentation system in regulated material service; and any control devices or systems used to comply with this subpart.

First attempt at repair, for the purposes of this subpart, means to take action for the purpose of stopping or reducing leakage of organic material to the atmosphere, followed by monitoring as specified in §§ 63.1023(b) and (c) of this subpart in to verify whether the leak is repaired, unless the owner or operator determines by other means that the leak is not repaired.

Fuel gas means gases that are combusted to derive useful work or heat.

Fuel gas system means the offsite and onsite piping and flow and pressure control system that gathers gaseous stream(s) generated by onsite operations, may blend them with other sources of gas, and transports the gaseous stream for use a fuel gas in combustion equipment, such as furnaces and gas turbines, either singly or in combination.

In food and medical service means that a piece of equipment in regulated material service contacts a process stream used to manufacture a Food and Drug Administration regulated product where leakage of a barrier fluid into the process stream would cause any of the following:

(1) A dilution of product quality so that the product would not meet written specifications,

(2) An exothermic reaction which is a safety hazard,

(3) The intended reaction to be slowed down or stopped, or

(4) An undesired side reaction to occur.

In gas and vapor service means that a piece of equipment in regulated material service contains a gas or vapor at operating conditions.

In heavy liquid service means that a piece of equipment in regulated material service is not in gas and vapor service or in light liquid service.

In light liquid service means that a piece of equipment in regulated material service contains a liquid that meets the following conditions:

(1) The vapor pressure of one or more of the organic compounds is greater than 0.3 kilopascals at 20°C,

(2) The total concentration of the pure organic compounds constituents having a vapor pressure greater than 0.3 kilopascals at 20°C is equal to or greater than 20 percent by weight of the total process stream, and

(3) The fluid is a liquid at operating conditions.

(NOTE TO DEFINITION OF ''IN LIGHT LIQUID SERVICE'': Vapor pressures may be determined by standard reference texts or ASTM D–2879.)

In liquid service means that a piece of equipment in regulated material service is not in gas and vapor service.

In organic hazardous air pollutant or in organic HAP service means that piece of equipment either contains or contracts a fluid (liquid or gas) that is at least 5 percent by weight of total organic HAP's as determined according to the provisions of § 63.180(d) of subpart H. The provisions of § 63.180(d) of subpart H also specify how to determine that a piece of equipment is not in organic HAP service.

In regulated material service means, for the purposes of this subpart, equipment which meets the definition of ''in VOC service,'' ''in VHAP service,'' ''in organic hazardous air pollutant service,'' or ''in'' other chemicals or groups of chemicals ''service'' as defined in the referencing subpart.

In-situ sampling systems means non-extractive samplers or in-line samplers.

In vacuum service means that equipment is operating at an internal pressure which is at least 5 kilopascals below ambient pressure.

Initial startup means for new sources, the first time the source begins production. For additions or changes not defined as a new source by this subpart, initial startup means the first time additional or changed equipment is put into operation. Initial startup does not include operation solely for testing of equipment. Initial startup does not include subsequent startup of process units following malfunction or process unit shutdowns. Except for equipment leaks, initial startup also does not include subsequent startups (of process units following changes in product for flexible operation units or following recharging of equipment in batch unit operations).

Instrumentation system means a group of equipment components used to condition and convey a sample of the process fluid to analyzers and instruments for the purpose of determining process operating conditions (e.g., composition, pressure, flow, etc.). Valves and connectors are the predominant type of equipment used in instrumentation systems; however, other types of equipment may also be included in these systems. Only valves nominally 1.27 centimeters (0.5 inches) and smaller, and connectors nominally 1.91 centimeters (0.75 inches) and smaller in diameter are considered instrumentation systems for the purposes of this subpart. Valves greater than nominally 1.27 centimeters (0.5 inches) and connectors greater than nominally 1.91 centimeters (0.75 inches) associated with instrumentation systems are not considered part of instrumentation systems and must be monitored individually.

Liquids dripping means any visible leakage from the seal including dripping, spraying, misting, clouding, and ice formation. Indications of liquids dripping include puddling or new stains that are indicative of an existing evaporated drip.

Nonrepairable means that it is technically infeasible to repair a piece of equipment from which a leak has been detected without a process unit or affected facility shutdown.

Open-ended valve or line means any valve, except relief valves, having one

side of the valve seat in contact with process fluid and one side open to atmosphere, either directly or through open piping.

Organic monitoring device means a unit of equipment used to indicate the concentration level of organic compounds based on a detection principle such as infra-red, photoionization, or thermal conductivity.

Polymerizing monomer means a compound which may form polymer build-up in pump mechanical seals resulting in rapid mechanical seal failure.

Pressure release means the emission of materials resulting from the system pressure being greater than the set pressure of the relief device. This release can be one release or a series of releases over a short time period due to a malfunction in the process.

Pressure relief device or valve means a safety device used to prevent operating pressures from exceeding the maximum allowable working pressure of the process equipment. A common pressure relief device is a spring-loaded pressure relief valve. Devices that are actuated either by a pressure of less than or equal to 2.5 pounds per square inch gauge or by a vacuum are not pressure relief devices.

Process unit means the equipment specified in the definitions of process unit in the applicable referencing subpart. If the referencing subpart does not define process unit, then for the purposes of this part, process unit means the equipment assembled and connected by pipes or ducts to process raw materials and to manufacture an intended product.

Process unit shutdown means a work practice or operational procedure that stops production from a process unit, or part of a process unit during which it is technically feasible to clear process material from a process unit, or part of a process unit, consistent with safety constraints and during which repairs can be affected. The following are not considered process unit shutdowns:

(1) An unscheduled work practice or operations procedure that stops production from a process unit, or part of a process unit, for less than 24 hours.

(2) An unscheduled work practice or operations procedure that would stop production from a process unit, or part of a process unit, for a shorter period of time than would be required to clear the process unit, or part of the process unit, of materials and start up the unit, and would result in greater emissions than delay of repair of leaking components until the next scheduled process unit shutdown.

(3) The use of spare equipment and technically feasible bypassing of equipment without stopping production.

Referencing subpart means the subpart that refers an owner or operator to this subpart.

Regulated material, for purposes of this part, refers to gas from volatile organic liquids (VOL), volatile organic compounds (VOC), hazardous air pollutants (HAP), or other chemicals or groups of chemicals that are regulated by the referencing subpart.

Regulated source for the purposes of this part, means the stationary source, the group of stationary sources, or the portion of a stationary source that is regulated by a referencing subpart.

Relief device or valve means a valve used only to release an unplanned, nonroutine discharge. A relief valve discharge can result from an operator error, a malfunction such as a power failure or equipment failure, or other unexpected cause that requires immediate venting of gas from process equipment in order to avoid safety hazards or equipment damage.

Repaired, for the purposes of this subpart, means that equipment is adjusted, or otherwise altered, to eliminate a leak as defined in the applicable sections of this subpart and unless otherwise specified in applicable provisions of this subpart, is monitored as specified in §§ 63.1023(b) and (c) to verify that emissions from the equipment are below the applicable leak definition.

Routed to a process or route to a process means the emissions are conveyed to any enclosed portion of a process unit where the emissions are predominantly recycled and/or consumed in the same manner as a material that fulfills the same function in the process and/or transformed by chemical reaction into materials that are not regulated materials and/or incorporated into a product; and/or recovered.

Sampling connection system means an assembly of equipment within a process unit or affected facility used during periods of representative operation to take samples of the process fluid. Equipment used to take nonroutine grab samples is not considered a sampling connection system.

Screwed (threaded) connector means a threaded pipe fitting where the threads are cut on the pipe wall and the fitting requires only two pieces to make the connection (i.e., the pipe and the fitting).

Sensor means a device that measures a physical quantity or the change in a physical quantity, such as temperature, pressure, flow rate, pH, or liquid level.

Set pressure means for the purposes of this subpart, the pressure at which a properly operating pressure relief device begins to open to relieve atypical process system operating pressure.

Start-up means the setting into operation of a piece of equipment or a control device that is subject to this subpart.

§ 63.1021 Alternative means of emission limitation.

(a) *Performance standard exemption.* The provisions of paragraph (b) of this section do not apply to the performance standards of § 63.1030(b) for pressure relief devices or § 63.1031(f) for compressors operating under the alternative compressor standard.

(b) *Requests by owners or operators.* An owner or operator may request a determination of alternative means of emission limitation to the requirements of §§ 63.1025 through 63.1034 as provided in paragraph (d) of this section. If the Administrator makes a determination that a means of emission limitation is a permissible alternative, the owner or operator shall either comply with the alternative or comply with the requirements of §§ 63.1025 through 63.1034.

(c) *Requests by manufacturers of equipment.* (1) Manufacturers of equipment used to control equipment leaks of the regulated material may apply to the Administrator for permission for an alternative means of emission limitation that achieves a reduction in emissions of the regulated material achieved by the equipment, design, and operational requirements of this subpart.

(2) The Administrator will grant permission according to the provisions of paragraph (d) of this section.

(d) *Permission to use an alternative means of emission limitation.* Permission to use an alternative means of emission limitation shall be governed by the procedures in paragraphs (d)(1) through (d)(4) of this section.

(1) Where the standard is an equipment, design, or operational requirement, the requirements of paragraphs (d)(1)(i) through (d)(1)(iii) of this section apply.

(i) Each owner or operator applying for permission to use an alternative means of emission limitation shall be responsible for collecting and verifying emission performance test data for an alternative means of emission limitation.

(ii) The Administrator will compare test data for the means of emission limitation to test data for the equipment, design, and operational requirements.

(iii) The Administrator may condition the permission on requirements that may be necessary to ensure operation and maintenance to achieve at least the same emission reduction as the equipment, design, and operational requirements of this subpart.

(2) Where the standard is a work practice, the requirements of paragraphs (d)(2)(i) through (d)(2)(vi) of this section apply.

(i) Each owner or operator applying for permission to use an alternative means of emission limitation shall be responsible for collecting and verifying test data for the alternative.

(ii) For each kind of equipment for which permission is requested, the emission reduction achieved by the required work practices shall be demonstrated for a minimum period of 12 months.

(iii) For each kind of equipment for which permission is requested, the emission reduction achieved by the alternative means of emission limitation shall be demonstrated.

(iv) Each owner or operator applying for such permission shall commit, in writing, for each kind of equipment to

work practices that provide for emission reductions equal to or greater than the emission reductions achieved by the required work practices.

(v) The Administrator will compare the demonstrated emission reduction for the alternative means of emission limitation to the demonstrated emission reduction for the required work practices and will consider the commitment in paragraph (d)(2)(iv) of this section.

(vi) The Administrator may condition the permission on requirements that may be necessary to ensure operation and maintenance to achieve the same or greater emission reduction as the required work practices of this subpart.

(3) An owner or operator may offer a unique approach to demonstrate the alternative means of emission limitation.

(4) If, in the judgement of the Administrator, an alternative means of emission limitation will be approved, the Administrator will publish a notice of the determination in the FEDERAL REGISTER using the procedures specified in the referencing subpart.

§ 63.1022 Equipment identification.

(a) *General equipment identification.* Equipment subject to this subpart shall be identified. Identification of the equipment does not require physical tagging of the equipment. For example, the equipment may be identified on a plant site plan, in log entries, by designation of process unit or affected facility boundaries by some form of weatherproof identification, or by other appropriate methods.

(b) *Additional equipment identification.* In addition to the general identification required by paragraph (a) of this section, equipment subject to any of the provisions in §§ 63.1023 through 63.1034 shall be specifically identified as required in paragraphs (b)(1) through (b)(5) of this section, as applicable. This paragraph does not apply to an owner or operator of a batch product process who elects to pressure test the batch product process equipment train pursuant to § 63.1036.

(1) *Connectors.* Except for inaccessible, ceramic, or ceramic-lined connectors meeting the provision of § 63.1027(e)(2) and instrumentation systems identified pursuant to paragraph (b)(4) of this section, identify the connectors subject to the requirements of this subpart. Connectors need not be individually identified if all connectors in a designated area or length of pipe subject to the provisions of this subpart are identified as a group, and the number of connectors subject is indicated. With respect to connectors, the identification shall be complete no later than the completion of the initial survey required by paragraph (a) of this section.

(2) *Routed to a process or fuel gas system or equipped with a closed vent system and control device.* Identify the equipment that the owner or operator elects to route to a process or fuel gas system or equip with a closed vent system and control device, under the provisions of § 63.1026(e)(3) (pumps in light liquid service), § 63.1028(e)(3) (agitators), § 63.1030(d) (pressure relief devices in gas and vapor service), § 63.1031(e) (compressors), or § 63.1037(a) (alternative means of emission limitation for enclosed-vented process units).

(3) *Pressure relief devices.* Identify the pressure relief devices equipped with rupture disks, under the provisions of § 63.1030(e).

(4) *Instrumentation systems.* Identify instrumentation systems subject to the provisions of § 63.1029 of this subpart. Individual components in an instrumentation system need not be identified.

(5) *Equipment in service less than 300 hours per calendar year.* The identity, either by list, location (area or group), or other method, of equipment in regulated material service less than 300 hours per calendar year within a process unit or affected facilities subject to the provisions of this subpart shall be recorded.

(c) *Special equipment designations: Equipment that is unsafe or difficult-to-monitor.* (1) *Designation and criteria for unsafe-to-monitor.* Valves meeting the provisions of § 63.1025(e)(1), pumps meeting the provisions of § 63.1026(e)(6), connectors meeting the provisions of § 63.1027(e)(1), and agitators meeting the provisions of § 63.1028(e)(7) may be designated unsafe-to-monitor if the owner or operator determines that

monitoring personnel would be exposed to an immediate danger as a consequence of complying with the monitoring requirements of this subpart. Examples of unsafe-to-monitor equipment include, but is not limited to, equipment under extreme pressure or heat.

(2) *Designation and criteria for difficult-to-monitor.* Valves meeting the provisions of § 63.1025(e)(2) may be designated difficult-to-monitor if the provisions of paragraph (c)(2)(i) apply. Agitators meeting the provisions of § 63.1028(e)(5) may be designated difficult-to-monitor if the provisions of paragraph (c)(2)(ii) apply.

(i) *Valves.* (A) The owner or operator of the valve determines that the valve cannot be monitored without elevating the monitoring personnel more than 2 meters (7 feet) above a support surface or it is not accessible in a safe manner when it is in regulated material service; and

(B) The process unit or affected facility within which the valve is located is an existing source, or the owner or operator designates less than 3 percent of the total number of valves in a new source as difficult-to-monitor.

(ii) *Agitators.* The owner or operator determines that the agitator cannot be monitored without elevating the monitoring personnel more than 2 meters (7 feet) above a support surface or it is not accessible in a safe manner when it is in regulated material service.

(3) *Identification of unsafe or difficult-to-monitor equipment.* The owner or operator shall record the identity of equipment designated as unsafe-to-monitor according to the provisions of paragraph (c)(1) of this section and the planned schedule for monitoring this equipment. The owner or operator shall record the identity of equipment designated as difficult-to-monitor according to the provisions of paragraph (c)(2) of this section, the planned schedule for monitoring this equipment, and an explanation why the equipment is unsafe or difficult-to-monitor. This record must be kept at the plant and be available for review by an inspector.

(4) *Written plan requirements.* (i) The owner or operator of equipment designated as unsafe-to-monitor according to the provisions of paragraph (c)(1) of this section shall have a written plan that requires monitoring of the equipment as frequently as practical during safe-to-monitor times, but not more frequently than the periodic monitoring schedule otherwise applicable, and repair of the equipment according to the procedures in § 63.1024 if a leak is detected.

(ii) The owner or operator of equipment designated as difficult-to-monitor according to the provisions of paragraph (c)(2) of this section shall have a written plan that requires monitoring of the equipment at least once per calendar year and repair of the equipment according to the procedures in § 63.1024 if a leak is detected.

(d) *Special equipment designations: Equipment that is unsafe-to-repair.* (1) *Designation and criteria.* Connectors subject to the provisions of § 63.1024(e) may be designated unsafe-to-repair if the owner or operator determines that repair personnel would be exposed to an immediate danger as a consequence of complying with the repair requirements of this subpart, and if the connector will be repaired before the end of the next process unit or affected facility shutdown as specified in § 63.1024(e)(2).

(2) *Identification of equipment.* The identity of connectors designated as unsafe-to-repair and an explanation why the connector is unsafe-to-repair shall be recorded.

(e) *Special equipment designations: Compressors operating with an instrument reading of less than 500 parts per million above background.* Identify the compressors that the owner or operator elects to designate as operating with an instrument reading of less than 500 parts per million above background, under the provisions of § 63.1031(f).

(f) *Special equipment designations: Equipment in heavy liquid service.* The owner or operator of equipment in heavy liquid service shall comply with the requirements of either paragraph (f)(1) or (f)(2) of this section, as provided in paragraph (f)(3) of this section.

(1) Retain information, data, and analyses used to determine that a piece of equipment is in heavy liquid service.

(2) When requested by the Administrator, demonstrate that the piece of

equipment or process is in heavy liquid service.

(3) A determination or demonstration that a piece of equipment or process is in heavy liquid service shall include an analysis or demonstration that the process fluids do not meet the definition of ''in light liquid service.'' Examples of information that could document this include, but are not limited to, records of chemicals purchased for the process, analyses of process stream composition, engineering calculations, or process knowledge.

§ 63.1023 Instrument and sensory monitoring for leaks.

(a) *Monitoring for leaks.* The owner or operator of a regulated source subject to this subpart shall monitor regulated equipment as specified in paragraph (a)(1) of this section for instrument monitoring and paragraph (a)(2) of this section for sensory monitoring.

(1) *Instrument monitoring for leaks.* (i) Valves in gas and vapor service and in light liquid service shall be monitored pursuant to § 63.1025(b).

(ii) Pumps in light liquid service shall be monitored pursuant to § 63.1026(b).

(iii) Connectors in gas and vapor service and in light liquid service shall be monitored pursuant to § 63.1027(b).

(iv) Agitators in gas and vapor service and in light liquid service shall be monitored pursuant to § 63.1028(c).

(v) Pressure relief devices in gas and vapor service shall be monitored pursuant to § 63.1030(c).

(vi) Compressors designated to operate with an instrument reading less than 500 parts per million above background, as described in § 63.1022(e), shall be monitored pursuant to § 63.1031(f).

(2) *Sensory monitoring for leaks.* (i) Pumps in light liquid service shall be observed pursuant to §§ 63.1026(b)(4) and (e)(1)(v).

(ii) [Reserved]

(iii) Agitators in gas and vapor service and in light liquid service shall be observed pursuant to § 63.1028(c)(3) or (e)(1)(iv).

(iv) [Reserved]

(b) *Instrument monitoring methods.* Instrument monitoring, as required under this subpart, shall comply with the requirements specified in paragraphs (b)(1) through (b)(6) of this section.

(1) *Monitoring method.* Monitoring shall comply with Method 21 of 40 CFR part 60, appendix A, except as otherwise provided in this section.

(2) *Detection instrument performance criteria.* (i) Except as provided for in paragraph (b)(2)(ii) of this section, the detection instrument shall meet the performance criteria of Method 21 of 40 CFR part 60, appendix A, except the instrument response factor criteria in section 3.1.2, paragraph (a) of Method 21 shall be for the representative composition of the process fluid not each individual VOC in the stream. For process streams that contain nitrogen, air, water or other inerts that are not HAP or VOC, the representative stream response factor shall be determined on an inert-free basis. The response factor may be determined at any concentration for which monitoring for leaks will be conducted.

(ii) If there is no instrument commercially available that will meet the performance criteria specified in paragraph (b)(2)(i) of this section, the instrument readings may be adjusted by multiplying by the representative response factor of the process fluid, calculated on an inert-free basis as described in paragraph (b)(2)(i) of this section.

(3) *Detection instrument calibration procedure.* The detection instrument shall be calibrated before use on each day of its use by the procedures specified in Method 21 of 40 CFR part 60, appendix A.

(4) *Detection instrument calibration gas.* Calibration gases shall be zero air (less than 10 parts per million of hydrocarbon in air); and the gases specified in paragraph (b)(4)(i) of this section except as provided in paragraph (b)(4)(ii) of this section.

(i) Mixtures of methane in air at a concentration no more than 2,000 parts per million greater than the leak definition concentration of the equipment monitored. If the monitoring instrument's design allows for multiple calibration scales, then the lower scale shall be calibrated with a calibration gas that is no higher than 2,000 parts per million above the concentration specified as a leak, and the highest

scale shall be calibrated with a calibration gas that is approximately equal to 10,000 parts per million. If only one scale on an instrument will be used during monitoring, the owner or operator need not calibrate the scales that will not be used during that day's monitoring.

(ii) A calibration gas other than methane in air may be used if the instrument does not respond to methane or if the instrument does not meet the performance criteria specified in paragraph (b)(2)(i) of this section. In such cases, the calibration gas may be a mixture of one or more of the compounds to be measured in air.

(5) *Monitoring performance.* Monitoring shall be performed when the equipment is in regulated material service or is in use with any other detectable material.

(6) *Monitoring data.* Monitoring data obtained prior to the regulated source becoming subject to the referencing subpart that do not meet the criteria specified in paragraphs (b)(1) through (b)(5) of this section may still be used to qualify initially for less frequent monitoring under the provisions in § 63.1025(a)(2), (b)(3) or (b)(4) for valves or § 63.1027(b)(3) for connectors provided the departures from the criteria or from the specified monitoring frequency of § 63.1025(b)(3) or (b)(4) or § 63.1027(b)(3) are minor and do not significantly affect the quality of the data. Examples of minor departures are monitoring at a slightly different frequency (such as every 6 weeks instead of monthly or quarterly), following the performance criteria of section 3.1.2, paragraph (a) of Method 21 of Appendix A of 40 CFR part 60 instead of paragraph (b)(2) of this section, or monitoring using a different leak definition if the data would indicate the presence or absence of a leak at the concentration specified in this subpart. Failure to use a calibrated instrument is not considered a minor departure.

(c) *Instrument monitoring using background adjustments.* The owner or operator may elect to adjust or not to adjust the instrument readings for background. If an owner or operator elects not to adjust instrument readings for background, the owner or operator shall monitor the equipment according to the procedures specified in paragraphs (b)(1) through (b)(5) of this section. In such cases, all instrument readings shall be compared directly to the applicable leak definition for the monitored equipment to determine whether there is a leak or to determine compliance with § 63.1030(b) (pressure relief devices) or § 63.1031(f) (alternative compressor standard). If an owner or operator elects to adjust instrument readings for background, the owner or operator shall monitor the equipment according to the procedures specified in paragraphs (c)(1) through (c)(4) of this section.

(1) The requirements of paragraphs (b)(1) through (b)(5) of this section shall apply.

(2) The background level shall be determined, using the procedures in Method 21 of 40 CFR part 60, appendix A.

(3) The instrument probe shall be traversed around all potential leak interfaces as close to the interface as possible as described in Method 21 of 40 CFR part 60, appendix A.

(4) The arithmetic difference between the maximum concentration indicated by the instrument and the background level shall be compared to the applicable leak definition for the monitored equipment to determine whether there is a leak or to determine compliance with § 63.1030(b) (pressure relief devices) or § 63.1031(f) (alternative compressor standard).

(d) *Sensory monitoring methods.* Sensory monitoring consists of visual, audible, olfactory, or any other detection method used to determine a potential leak to the atmosphere.

(e) *Leaking equipment identification and records.* (1) When each leak is detected pursuant to the monitoring specified in paragraph (a) of this section, a weatherproof and readily visible identification, shall be attached to the leaking equipment.

(2) When each leak is detected, the information specified in § 63.1024(f) shall be recorded and kept pursuant to the referencing subpart, except for the information for connectors complying with the 8 year monitoring period allowed under § 63.1027(b)(3)(iii) shall be kept 5 years beyond the date of its last use.

§63.1024 Leak repair.

(a) *Leak repair schedule.* The owner or operator shall repair each leak detected as soon as practical, but not later than 15 calendar days after it is detected, except as provided in paragraphs (d) and (e) of this section. A first attempt at repair as defined in this subpart shall be made no later than 5 calendar days after the leak is detected. First attempt at repair for pumps includes, but is not limited to, tightening the packing gland nuts and/or ensuring that the seal flush is operating at design pressure and temperature. First attempt at repair for valves includes, but is not limited to, tightening the bonnet bolts, and/or replacing the bonnet bolts, and/or tightening the packing gland nuts, and/or injecting lubricant into the lubricated packing.

(b) [Reserved]

(c) *Leak identification removal.* (1) *Valves and connectors in gas/vapor and light liquid service.* The leak identification on a valve in gas/vapor or light liquid service may be removed after it has been monitored as specified in §63.1025(d)(2), and no leak has been detected during that monitoring. The leak identification on a connector in gas/vapor or light liquid service may be removed after it has been monitored as specified in §63.1027(b)(3)(iv) and no leak has been detected during that monitoring.

(2) *Other equipment.* The identification that has been placed, pursuant to §63.1023(e)(1), on equipment determined to have a leak, except for a valve or for a connector in gas/vapor or light liquid service that is subject to the provisions of §63.1027(b)(3)(iv), may be removed after it is repaired.

(d) *Delay of repair.* Delay of repair is allowed for any of the conditions specified in paragraphs (d)(1) through (d)(5) of this section. The owner or operator shall maintain a record of the facts that explain any delay of repairs and, where appropriate, why the repair was technically infeasible without a process unit shutdown.

(1) Delay of repair of equipment for which leaks have been detected is allowed if repair within 15 days after a leak is detected is technically infeasible without a process unit or affected facility shutdown. Repair of this equipment shall occur as soon as practical, but no later than the end of the next process unit or affected facility shutdown, except as provided in paragraph (d)(5) of this section.

(2) Delay of repair of equipment for which leaks have been detected is allowed for equipment that is isolated from the process and that does not remain in regulated material service.

(3) Delay of repair for valves, connectors, and agitators is also allowed if the provisions of paragraphs (d)(3)(i) and (d)(3)(ii) of this section are met.

(i) The owner or operator determines that emissions of purged material resulting from immediate repair would be greater than the fugitive emissions likely to result from delay of repair, and

(ii) When repair procedures are effected, the purged material is collected and destroyed, collected and routed to a fuel gas system or process, or recovered in a control device complying with either §63.1034 or §63.1021(b) of this part.

(4) Delay of repair for pumps is also allowed if the provisions of paragraphs (d)(4)(i) and (d)(4)(ii) of this section are met.

(i) Repair requires replacing the existing seal design with a new system that the owner or operator has determined under the provisions of §63.1035(d) will provide better performance or one of the specifications of paragraphs (d)(4)(i)(A) through (d)(4)(i)(C) of this section are met.

(A) A dual mechanical seal system that meets the requirements of §63.1026(e)(1) will be installed;

(B) A pump that meets the requirements of §63.1026(e)(2) will be installed; or

(C) A system that routes emissions to a process or a fuel gas system or a closed vent system and control device that meets the requirements of §63.1026(e)(3) will be installed; and

(ii) Repair is completed as soon as practical, but not later than 6 months after the leak was detected.

(5) Delay of repair beyond a process unit or affected facility shutdown will be allowed for a valve if valve assembly replacement is necessary during the

process unit or affected facility shutdown, and valve assembly supplies have been depleted, and valve assembly supplies had been sufficiently stocked before the supplies were depleted. Delay of repair beyond the second process unit or affected facility shutdown will not be allowed unless the third process unit or affected facility shutdown occurs sooner than 6 months after the first process unit or affected facility shutdown.

(e) *Unsafe-to-repair—connectors.* Any connector that is designated, as described in § 63.1022(d), as an unsafe-to-repair connector is exempt from the requirements of § 63.1027(d), and paragraph (a) of this section.

(f) *Leak repair records.* For each leak detected, the information specified in paragraphs (f)(1) through (f)(5) of this section shall be recorded and maintained pursuant to the referencing subpart.

(1) The date of first attempt to repair the leak.

(2) The date of successful repair of the leak.

(3) Maximum instrument reading measured by Method 21 of 40 CFR part 60, appendix A at the time the leak is successfully repaired or determined to be nonrepairable.

(4) ''Repair delayed'' and the reason for the delay if a leak is not repaired within 15 calendar days after discovery of the leak as specified in paragraphs (f)(4)(i) and (f)(4)(ii) of this section.

(i) The owner or operator may develop a written procedure that identifies the conditions that justify a delay of repair. The written procedures may be included as part of the startup, shutdown, and malfunction plan, as required by the referencing subpart for the source, or may be part of a separate document that is maintained at the plant site. In such cases, reasons for delay of repair may be documented by citing the relevant sections of the written procedure.

(ii) If delay of repair was caused by depletion of stocked parts, there must be documentation that the spare parts were sufficiently stocked on-site before depletion and the reason for depletion.

(5) Dates of process unit or affected facility shutdowns that occur while the equipment is unrepaired.

§ 63.1025 Valves in gas and vapor service and in light liquid service standards.

(a) *Compliance schedule.* (1) The owner or operator shall comply with this section no later than the compliance dates specified in the referencing subpart.

(2) The use of monitoring data generated before the regulated source became subject to the referencing subpart to qualify initially for less frequent monitoring is governed by the provisions of § 63.1023(b)(6).

(b) *Leak detection.* Unless otherwise specified in § 63.1021(b) or paragraph (e) of this section, or the referencing subpart, the owner or operator shall monitor all valves at the intervals specified in paragraphs (b)(3) and/or (b)(4) of this section and shall comply with all other provisions of this section.

(1) *Monitoring method.* The valves shall be monitored to detect leaks by the method specified in § 63.1023(b) and, as applicable, § 63.1023(c).

(2) *Instrument reading that defines a leak.* The instrument reading that defines a leak is 500 parts per million or greater.

(3) *Monitoring frequency.* The owner or operator shall monitor valves for leaks at the intervals specified in paragraphs (b)(3)(i) through (b)(3)(v) of this section and shall keep the record specified in paragraph (b)(3)(vi) of this section.

(i) If at least the greater of 2 valves or 2 percent of the valves in a process unit leak, as calculated according to paragraph (c) of this section, the owner or operator shall monitor each valve once per month.

(ii) At process units with less than the greater of 2 leaking valves or 2 percent leaking valves, the owner or operator shall monitor each valve once each quarter, except as provided in paragraphs (b)(3)(iii) through (b)(3)(v) of this section. Monitoring data generated before the regulated source became subject to the referencing subpart and meeting the criteria of either § 63.1023(b)(1) through (b)(5), or § 63.1023(b)(6), may be used to qualify initially for less frequent monitoring under paragraphs (b)(3)(iii) through (b)(3)(v) of this section.

(iii) At process units with less than 1 percent leaking valves, the owner or

operator may elect to monitor each valve once every two quarters

(iv) At process units with less than 0.5 percent leaking valves, the owner or operator may elect to monitor each valve once every four quarters.

(v) At process units with less than 0.25 percent leaking valves, the owner or operator may elect to monitor each valve once every 2 years.

(vi) The owner or operator shall keep a record of the monitoring schedule for each process unit.

(4) *Valve subgrouping.* For a process unit or a group of process units to which this subpart applies, an owner or operator may choose to subdivide the valves in the applicable process unit or group of process units and apply the provisions of paragraph (b)(3) of this section to each subgroup. If the owner or operator elects to subdivide the valves in the applicable process unit or group of process units, then the provisions of paragraphs (b)(4)(i) through (b)(4)(viii) of this section apply.

(i) The overall performance of total valves in the applicable process unit or group of process units to be subdivided shall be less than 2 percent leaking valves, as detected according to paragraphs (b)(1) and (b)(2) of this section and as calculated according to paragraphs (c)(1)(ii) and (c)(2) of this section.

(ii) The initial assignment or subsequent reassignment of valves to subgroups shall be governed by the provisions of paragraphs (b)(4)(ii)(A) through (b)(4)(ii)(C) of this section.

(A) The owner or operator shall determine which valves are assigned to each subgroup. Valves with less than one year of monitoring data or valves not monitored within the last twelve months must be placed initially into the most frequently monitored subgroup until at least one year of monitoring data have been obtained.

(B) Any valve or group of valves can be reassigned from a less frequently monitored subgroup to a more frequently monitored subgroup provided that the valves to be reassigned were monitored during the most recent monitoring period for the less frequently monitored subgroup. The monitoring results must be included with that less frequently monitored subgroup's associated percent leaking valves calculation for that monitoring event.

(C) Any valve or group of valves can be reassigned from a more frequently monitored subgroup to a less frequently monitored subgroup provided that the valves to be reassigned have not leaked for the period of the less frequently monitored subgroup (e.g., for the last 12 months, if the valve or group of valves is to be reassigned to a subgroup being monitored annually). Nonrepairable valves may not be reassigned to a less frequently monitored subgroup.

(iii) The owner or operator shall determine every 6 months if the overall performance of total valves in the applicable process unit or group of process units is less than 2 percent leaking valves and so indicate the performance in the next Periodic Report. If the overall performance of total valves in the applicable process unit or group of process units is 2 percent leaking valves or greater, the owner or operator shall no longer subgroup and shall revert to the program required in paragraphs (b)(1) through (b)(3) of this section for that applicable process unit or group of process units. An owner or operator can again elect to comply with the valve subgrouping procedures of paragraph (b)(4) of this section if future overall performance of total valves in the process unit or group of process units is again less than 2 percent. The overall performance of total valves in the applicable process unit or group of process units shall be calculated as a weighted average of the percent leaking valves of each subgroup according to Equation number 1:

$$\%V_{LO} = \frac{\sum_{i=1}^{n}\left(\%V_{Li} \times V_i\right)}{\sum_{i=1}^{n} V_i} \qquad \text{[Eq. 1]}$$

where:

$\%V_{LO}$ = Overall performance of total valves in the applicable process unit or group of process units

$\%V_{Li}$ = Percent leaking valves in subgroup i, most recent value calculated according to the procedures in paragraphs (c)(1)(ii) and (c)(2) of this section.

V_i = Number of valves in subgroup i.

n = Number of subgroups.

(iv) The owner or operator shall maintain records specified in paragraphs (b)(4)(iv)(A) through (b)(4)(iv)(D) of this section.

(A) Which valves are assigned to each subgroup,

(B) Monitoring results and calculations made for each subgroup for each monitoring period,

(C) Which valves are reassigned, the last monitoring result prior to reassignment, and when they were reassigned, and

(D) The results of the semiannual overall performance calculation required in paragraph (b)(4)(iii) of this section.

(v) The owner or operator shall notify the Administrator no later than 30 days prior to the beginning of the next monitoring period of the decision to subgroup valves. The notification shall identify the participating process units and the number of valves assigned to each subgroup, if applicable, and may be included in the next Periodic Report.

(vi) The owner or operator shall submit in the periodic reports the information specified in paragraphs (b)(4)(vi)(A) and (b)(4)(vi)(B).

(A) Total number of valves in each subgroup, and

(B) Results of the semiannual overall performance calculation required by paragraph (b)(4)(iii) of this section.

(vii) To determine the monitoring frequency for each subgroup, the calculation procedures of paragraph (c)(2) of this section shall be used.

(viii) Except for the overall performance calculations required by paragraphs (b)(4)(i) and (iii) of this section, each subgroup shall be treated as if it were a process unit for the purposes of applying the provisions of this section.

(c) *Percent leaking valves calculation.* (1) *Calculation basis and procedures.* (i) The owner or operator shall decide no later than the compliance date of this part or upon revision of an operating permit whether to calculate percent leaking valves on a process unit or group of process units basis. Once the owner or operator has decided, all subsequent percentage calculations shall be made on the same basis and this shall be the basis used for comparison with the subgrouping criteria specified in paragraph (b)(4)(i) of this section.

(ii) The percent leaking valves for each monitoring period for each process unit or valve subgroup, as provided in paragraph (b)(4) of this section, shall be calculated using the following equation:

$$\%V_L = \left(V_L / V_T\right) \times 100 \qquad \text{[Eq. 2]}$$

where:

$\%V_L$ = Percent leaking valves.

V_L = Number of valves found leaking, excluding nonrepairable valves, as provided in paragraph (c)(3) of this section, and including those valves found leaking pursuant to paragraphs (d)(2)(iii)(A) and (d)(2)(iii)(B) of this section.

V_T = The sum of the total number of valves monitored.

(2) *Calculation for monitoring frequency.* When determining monitoring frequency for each process unit or valve subgroup subject to monthly, quarterly, or semiannual monitoring frequencies, the percent leaking valves shall be the arithmetic average of the percent leaking valves from the last two monitoring periods. When determining monitoring frequency for each process unit or valve subgroup subject to annual or biennial (once every 2 years) monitoring frequencies, the percent leaking valves shall be the arithmetic average of the percent leaking valves from the last three monitoring periods.

(3) *Nonrepairable valves.* (i) Nonrepairable valves shall be included in the calculation of percent leaking valves the first time the valve is identified as leaking and nonrepairable and as required to comply with paragraph (c)(3)(ii) of this section. Otherwise, a number of nonrepairable valves (identified and included in the percent leaking valves calculation in a previous period) up to a maximum of 1 percent of the total number of valves in regulated material service at a process unit or affected facility may be excluded from calculation of percent leaking valves for subsequent monitoring periods.

(ii) If the number of nonrepairable valves exceeds 1 percent of the total number of valves in regulated material service at a process unit or affected facility, the number of nonrepairable valves exceeding 1 percent of the total

number of valves in regulated material service shall be included in the calculation of percent leaking valves.

(d) *Leak repair.* (1) If a leak is determined pursuant to paragraph (b), (e)(1), or (e)(2) of this section, then the leak shall be repaired using the procedures in §63.1024, as applicable.

(2) After a leak has been repaired, the valve shall be monitored at least once within the first 3 months after its repair. The monitoring required by this paragraph is in addition to the monitoring required to satisfy the definition of repaired and first attempt at repair.

(i) The monitoring shall be conducted as specified in §63.1023(b) and (c) of this section, as appropriate, to determine whether the valve has resumed leaking.

(ii) Periodic monitoring required by paragraph (b) of this section may be used to satisfy the requirements of this paragraph, if the timing of the monitoring period coincides with the time specified in this paragraph. Alternatively, other monitoring may be performed to satisfy the requirements of this paragraph, regardless of whether the timing of the monitoring period for periodic monitoring coincides with the time specified in this paragraph.

(iii) If a leak is detected by monitoring that is conducted pursuant to paragraph (d)(2) of this section, the owner or operator shall follow the provisions of paragraphs (d)(2)(iii)(A) and (d)(2)(iii)(B) of this section, to determine whether that valve must be counted as a leaking valve for purposes of paragraph (c)(1)(ii) of this section.

(A) If the owner or operator elected to use periodic monitoring required by paragraph (b) of this section to satisfy the requirements of paragraph (d)(2) of this section, then the valve shall be counted as a leaking valve.

(B) If the owner or operator elected to use other monitoring, prior to the periodic monitoring required by paragraph (b) of this section, to satisfy the requirements of paragraph (d)(2) of this section, then the valve shall be counted as a leaking valve unless it is repaired and shown by periodic monitoring not to be leaking.

(e) *Special provisions for valves.* (1) *Unsafe-to-monitor valves.* Any valve that is designated, as described in §63.1022(c)(1), as an unsafe-to-monitor valve is exempt from the requirements of paragraphs (b) and (d)(2) of this section and the owner or operator shall monitor the valve according to the written plan specified in §63.1022(c)(4).

(2) *Difficult-to-monitor valves.* Any valve that is designated, as described in §63.1022(c)(2), as a difficult-to-monitor valve is exempt from the requirements of paragraph (b) of this section and the owner or operator shall monitor the valve according to the written plan specified in §63.1022(c)(4).

(3) *Fewer than 250 valves.* Any equipment located at a plant site with fewer than 250 valves in regulated material service is exempt from the requirements for monthly monitoring specified in paragraph (b)(3)(i) of this section. Instead, the owner or operator shall monitor each valve in regulated material service for leaks once each quarter, as provided in paragraphs (e)(1) and (e)(2) of this section.

§63.1026 Pumps in light liquid service standards.

(a) *Compliance schedule.* The owner or operator shall comply with this section no later than the compliance dates specified in the referencing subpart.

(b) *Leak detection.* Unless otherwise specified in §63.1021(b), §63.1036, §63.1037, or paragraph (e) of this section, the owner or operator shall monitor each pump to detect leaks and shall comply with all other provisions of this section.

(1) *Monitoring method and frequency.* The pumps shall be monitored monthly to detect leaks by the method specified in §63.1023(b) and, as applicable, §63.1023(c).

(2) *Instrument reading that defines a leak.* The instrument reading that defines a leak is specified in paragraphs (b)(2)(i) through (b)(2)(iii) of this section.

(i) 5,000 parts per million or greater for pumps handling polymerizing monomers;

(ii) 2,000 parts per million or greater for pumps in food/medical service; and

(iii) 1,000 parts per million or greater for all other pumps.

(3) *Leak repair exception.* For pumps to which a 1,000 parts per million leak definition applies, repair is not required unless an instrument reading of

2,000 parts per million or greater is detected.

(4) *Visual inspection.* Each pump shall be checked by visual inspection each calendar week for indications of liquids dripping from the pump seal. The owner or operator shall document that the inspection was conducted and the date of the inspection. If there are indications of liquids dripping from the pump seal at the time of the weekly inspection, the owner or operator shall follow the procedure specified in either paragraph (b)(4)(i) or (b)(4)(ii) of this section.

(i) The owner or operator shall monitor the pump as specified in § 63.1023(b) and, as applicable, § 63.1023(c). If the instrument reading indicates a leak as specified in paragraph (b)(2) of this section, a leak is detected and it shall be repaired using the procedures in § 63.1024, except as specified in paragraph (b)(3) of this section; or

(ii) The owner or operator shall eliminate the visual indications of liquids dripping.

(c) *Percent leaking pumps calculation.* (1) The owner or operator shall decide no later than the compliance date of this part or upon revision of an operating permit whether to calculate percent leaking pumps on a process unit basis or group of process units basis. Once the owner or operator has decided, all subsequent percentage calculations shall be made on the same basis.

(2) If, when calculated on a 6-month rolling average, at least the greater of either 10 percent of the pumps in a process unit or three pumps in a process unit leak, the owner or operator shall implement a quality improvement program for pumps that complies with the requirements of § 63.1035.

(3) The number of pumps at a process unit or affected facility shall be the sum of all the pumps in regulated material service, except that pumps found leaking in a continuous process unit or affected facility within 1 month after start-up of the pump shall not count in the percent leaking pumps calculation for that one monitoring period only.

(4) Percent leaking pumps shall be determined by the following equation:

$$\%P_L = \left(\left(P_L - P_S\right)/\left(P_T - P_S\right)\right) \times 100 \qquad \text{[Eq. 3]}$$

Where:

$\%P_L$ = Percent leaking pumps

P_L = Number of pumps found leaking as determined through monthly monitoring as required in paragraph (b)(1) of this section. Do not include results from inspection of unsafe-to-monitor pumps pursuant to paragraph (e)(6) of this section.

P_S = Number of pumps leaking within 1 month of start-up during the current monitoring period.

P_T = Total pumps in regulated material service, including those meeting the criteria in paragraphs (e)(1), (e)(2), (e)(3), and (e)(6) of this section.

(d) *Leak repair.* If a leak is detected pursuant to paragraph (b) of this section, then the leak shall be repaired using the procedures in § 63.1024, as applicable, unless otherwise specified in paragraph (b)(5) of this section for leaks identified by visual indications of liquids dripping.

(e) *Special provisions for pumps.* (1) *Dual mechanical seal pumps.* Each pump equipped with a dual mechanical seal system that includes a barrier fluid system is exempt from the requirements of paragraph (b) of this section, provided the requirements specified in paragraphs (e)(1)(i) through (e)(1)(viii) of this section are met.

(i) The owner or operator determines, based on design considerations and operating experience, criteria applicable to the presence and frequency of drips and to the sensor that indicates failure of the seal system, the barrier fluid system, or both. The owner or operator shall keep records at the plant of the design criteria and an explanation of the design criteria; and any changes to these criteria and the reasons for the changes. This record must be available for review by an inspector.

(ii) Each dual mechanical seal system shall meet the requirements specified in paragraph (e)(1)(ii)(A), (e)(1)(ii)(B), or (e)(1)(ii)(C) of this section.

(A) Each dual mechanical seal system is operated with the barrier fluid at a pressure that is at all times (except periods of startup, shutdown, or malfunction) greater than the pump stuffing box pressure; or

(B) Equipped with a barrier fluid degassing reservoir that is routed to a process or fuel gas system or connected by a closed-vent system to a control

device that complies with the requirements of either §63.1034 or §63.1021(b) of this part; or

(C) Equipped with a closed-loop system that purges the barrier fluid into a process stream.

(iii) The barrier fluid is not in light liquid service.

(iv) Each barrier fluid system is equipped with a sensor that will detect failure of the seal system, the barrier fluid system, or both.

(v) Each pump is checked by visual inspection each calendar week for indications of liquids dripping from the pump seal. The owner or operator shall document that the inspection was conducted and the date of the inspection. If there are indications of liquids dripping from the pump seal at the time of the weekly inspection, the owner or operator shall follow the procedure specified in paragraphs (e)(1)(v)(A) or (e)(1)(v)(B) of this section prior to the next required inspection.

(A) The owner or operator shall monitor the pump as specified in §63.1023(b) and, as applicable, §63.1023 (c), to determine if there is a leak of regulated material in the barrier fluid. If an instrument reading of 1,000 parts per million or greater is measured, a leak is detected and it shall be repaired using the procedures in §63.1024; or

(B) The owner or operator shall eliminate the visual indications of liquids dripping.

(vi) If indications of liquids dripping from the pump seal exceed the criteria established in paragraph (e)(1)(i) of this section, or if based on the criteria established in paragraph (e)(1)(i) of this section the sensor indicates failure of the seal system, the barrier fluid system, or both, a leak is detected.

(vii) Each sensor as described in paragraph (e)(1)(iv) of this section is observed daily or is equipped with an alarm unless the pump is located within the boundary of an unmanned plant site.

(viii) When a leak is detected pursuant to paragraph (e)(1)(vi) of this section, it shall be repaired as specified in §63.1024.

(2) *No external shaft.* Any pump that is designed with no externally actuated shaft penetrating the pump housing is exempt from the requirements of paragraph (b) of this section.

(3) *Routed to a process or fuel gas system or equipped with a closed vent system.* Any pump that is routed to a process or fuel gas system or equipped with a closed vent system capable of capturing and transporting leakage from the pump to a control device meeting the requirements of §63.1034 of this part or §63.1021(b) is exempt from the requirements of paragraph (b) of this section.

(4) *Unmanned plant site.* Any pump that is located within the boundary of an unmanned plant site is exempt from the weekly visual inspection requirement of paragraphs (b)(4) and (e)(1)(v) of this section, and the daily requirements of paragraph (e)(1)(vii) of this section, provided that each pump is visually inspected as often as practical and at least monthly.

(5) *90 percent exemption.* If more than 90 percent of the pumps at a process unit or affected facility meet the criteria in either paragraph (e)(1) or (e)(2) of this section, the process unit or affected facility is exempt from the percent leaking calculation in paragraph (c) of this section.

(6) *Unsafe-to-monitor pumps.* Any pump that is designated, as described in §63.1022(c)(1)(ii), as an unsafe-to-monitor pump is exempt from the requirements of paragraph (b) of this section and the requirements of §63.1024 and the owner or operator shall monitor the pump according to the written plan specified in §63.1022(c)(4)

§63.1027 Connectors in gas and vapor service and in light liquid service standards.

(a) *Compliance schedule.* The owner or operator shall monitor all connectors in each process unit initially for leaks by the later of either 12 months after the compliance date as specified in a referencing subpart or 12 months after initial startup. If all connectors in each process unit have been monitored for leaks prior to the compliance date specified in the referencing subpart, no initial monitoring is required provided either no process changes have been made since the monitoring or the owner or operator can determine that the results of the monitoring, with or

without adjustments, reliably demonstrate compliance despite process changes. If required to monitor because of a process change, the owner or operator is required to monitor only those connectors involved in the process change.

(b) *Leak detection.* Except as allowed in § 63.1021(b), § 63.1036, § 63.1037, or as specified in paragraph (e) of this section, the owner or operator shall monitor all connectors in gas and vapor and light liquid service as specified in paragraphs (a) and (b)(3) of this section.

(1) *Monitoring method.* The connectors shall be monitored to detect leaks by the method specified in § 63.1023(b) and, as applicable, § 63.1023(c).

(2) *Instrument reading that defines a leak.* If an instrument reading greater than or equal to 500 parts per million is measured, a leak is detected.

(3) *Monitoring periods.* The owner or operator shall perform monitoring, subsequent to the initial monitoring required in paragraph (a) of this section, as specified in paragraphs (b)(3)(i) through (b)(3)(iii) of this section, and shall comply with the requirements of paragraphs (b)(3)(iv) and (b)(3)(v) of this section. The required period in which monitoring must be conducted shall be determined from paragraphs (b)(3)(i) through (b)(3)(iii) of this section using the monitoring results from the preceding monitoring period. The percent leaking connectors shall be calculated as specified in paragraph (c) of this section.

(i) If the percent leaking connectors in the process unit was greater than or equal to 0.5 percent, then monitor within 12 months (1 year).

(ii) If the percent leaking connectors in the process unit was greater than or equal to 0.25 percent but less than 0.5 percent, then monitor within 4 years. An owner or operator may comply with the requirements of this paragraph by monitoring at least 40 percent of the connectors within 2 years of the start of the monitoring period, provided all connectors have been monitored by the end of the 4 year monitoring period.

(iii) If the percent leaking connectors in the process unit was less than 0.25 percent, then monitor as provided in paragraph (b)(3)(iii)(A) of this section and either paragraph (b)(3)(iii)(B) or (b)(3)(iii)(C) of this section, as appropriate.

(A) An owner or operator shall monitor at least 50 percent of the connectors within 4 years of the start of the monitoring period.

(B) If the percent leaking connectors calculated from the monitoring results in paragraph (b)(3)(iii)(A) of this section is greater than or equal to 0.35 percent of the monitored connectors, the owner or operator shall monitor as soon as practical, but within the next 6 months, all connectors that have not yet been monitored during the monitoring period. At the conclusion of monitoring, a new monitoring period shall be started pursuant to paragraph (b)(3) of this section, based on the percent leaking connectors of the total monitored connectors.

(C) If the percent leaking connectors calculated from the monitoring results in paragraph (b)(3)(iii)(A) of this section is less than 0.35 percent of the monitored connectors, the owner or operator shall monitor all connectors that have not yet been monitored within 8 years of the start of the monitoring period.

(iv) If, during the monitoring conducted pursuant to paragraph (b)(3)(i) through (b)(3)(iii) of this section, a connector is found to be leaking, it shall be re-monitored once within 90 days after repair to confirm that it is not leaking.

(v) The owner or operator shall keep a record of the start date and end date of each monitoring period under this section for each process unit.

(c) *Percent leaking connectors calculation.* For use in determining the monitoring frequency, as specified in paragraphs (a) and (b)(3) of this section, the percent leaking connectors as used in paragraphs (a) and (b)(3) of this section shall be calculated by using equation number 4.

$$\%C_L = C_L / C_t \times 100 \qquad \text{[Eq. 4]}$$

Where:

$\%C_L$ = Percent leaking connectors as determined through periodic monitoring required in paragraphs (a) and (b)(3)(i) through (b)(3)(iii) of this section.

C_L = Number of connectors measured at 500 parts per million or greater, by the method specified in §63.1023(b).

C_t = Total number of monitored connectors in the process unit or affected facility.

(d) *Leak repair.* If a leak is detected pursuant to paragraphs (a) and (b) of this section, then the leak shall be repaired using the procedures in §63.1024, as applicable.

(e) *Special provisions for connectors.* (1) *Unsafe-to-monitor connectors.* Any connector that is designated, as described in §63.1022(c)(1), as an unsafe-to-monitor connector is exempt from the requirements of paragraphs (a) and (b) of this section and the owner or operator shall monitor according to the written plan specified in §63.1022(c)(4).

(2) *Inaccessible, ceramic, or ceramic-lined connectors.* (i) Any connector that is inaccessible or that is ceramic or ceramic-lined (e.g., porcelain, glass, or glass-lined), is exempt from the monitoring requirements of paragraphs (a) and (b) of this section, from the leak repair requirements of paragraph (d) of this section, and from the recordkeeping and reporting requirements of §§63.1038 and 63.1039. An inaccessible connector is one that meets any of the provisions specified in paragraphs (e)(2)(i)(A) through (e)(2)(i)(F) of this section, as applicable.

(A) Buried;

(B) Insulated in a manner that prevents access to the connector by a monitor probe;

(C) Obstructed by equipment or piping that prevents access to the connector by a monitor probe;

(D) Unable to be reached from a wheeled scissor-lift or hydraulic-type scaffold that would allow access to connectors up to 7.6 meters (25 feet) above the ground.

(E) Inaccessible because it would require elevating the monitoring personnel more than 2 meters (7 feet) above a permanent support surface or would require the erection of scaffold;

(F) Not able to be accessed at any time in a safe manner to perform monitoring. Unsafe access includes, but is not limited to, the use of a wheeled scissor-lift on unstable or uneven terrain, the use of a motorized man-lift basket in areas where an ignition potential exists, or access would require near proximity to hazards such as electrical lines, or would risk damage to equipment.

(ii) If any inaccessible, ceramic or ceramic-lined connector is observed by visual, audible, olfactory, or other means to be leaking, the visual, audible, olfactory, or other indications of a leak to the atmosphere shall be eliminated as soon as practical.

§63.1028 Agitators in gas and vapor service and in light liquid service standards.

(a) *Compliance schedule.* The owner or operator shall comply with this section no later than the compliance dates specified in the referencing subpart.

(b) [Reserved]

(c) *Leak detection.* (1) *Monitoring method.* Each agitator seal shall be monitored monthly to detect leaks by the methods specified in §63.1023(b) and, as applicable, §63.1023(c), except as provided in §63.1021(b), §63.1036, §63.1037, or paragraph (e) of this section.

(2) *Instrument reading that defines a leak.* If an instrument reading equivalent of 10,000 parts per million or greater is measured, a leak is detected.

(3) *Visual inspection.* (i) Each agitator seal shall be checked by visual inspection each calendar week for indications of liquids dripping from the agitator seal. The owner or operator shall document that the inspection was conducted and the date of the inspection.

(ii) If there are indications of liquids dripping from the agitator seal, the owner or operator shall follow the procedures specified in paragraphs (c)(3)(ii)(A) or (c)(3)(ii)(B) of this section prior to the next required inspection.

(A) The owner or operator shall monitor the agitator seal as specified in §63.1023(b) and, as applicable, §63.1023(c), to determine if there is a leak of regulated material. If an instrument reading of 10,000 parts per million or greater is measured, a leak is detected, and it shall be repaired according to paragraph (d) of this section; or

(B) The owner or operator shall eliminate the indications of liquids dripping from the agitator seal.

(d) *Leak repair.* If a leak is detected, then the leak shall be repaired using the procedures in §63.1024.

(e) *Special provisions for agitators.* (1) *Dual mechanical seal.* Each agitator equipped with a dual mechanical seal system that includes a barrier fluid system is exempt from the requirements of paragraph (c) of this section, provided the requirements specified in paragraphs (e)(1)(i) through (e)(1)(vi) of this section are met.

(i) Each dual mechanical seal system shall meet the applicable requirements specified in paragraphs (e)(1)(i)(A), (e)(1)(i)(B), or (e)(1)(i)(C) of this section.

(A) Operated with the barrier fluid at a pressure that is at all times (except during periods of startup, shutdown, or malfunction) greater than the agitator stuffing box pressure; or

(B) Equipped with a barrier fluid degassing reservoir that is routed to a process or fuel gas system or connected by a closed-vent system to a control device that meets the requirements of either § 63.1034 or § 63.1021(b); or

(C) Equipped with a closed-loop system that purges the barrier fluid into a process stream.

(ii) The barrier fluid is not in light liquid service.

(iii) Each barrier fluid system is equipped with a sensor that will detect failure of the seal system, the barrier fluid system, or both.

(iv) Each agitator seal is checked by visual inspection each calendar week for indications of liquids dripping from the agitator seal. If there are indications of liquids dripping from the agitator seal at the time of the weekly inspection, the owner or operator shall follow the procedure specified in paragraphs (e)(1)(iv)(A) or (e)(1)(iv)(B) of this section prior to the next required inspection.

(A) The owner or operator shall monitor the agitator seal as specified in § 63.1023(b) and, as applicable, § 63.1023(c), to determine the presence of regulated material in the barrier fluid. If an instrument reading equivalent to or greater than 10,000 ppm is measured, a leak is detected and it shall be repaired using the procedures in § 63.1024, or

(B) The owner or operator shall eliminate the visual indications of liquids dripping.

(v) Each sensor as described in paragraph (e)(1)(iii) of this section is observed daily or is equipped with an alarm unless the agitator seal is located within the boundary of an unmanned plant site.

(vi) The owner or operator of each dual mechanical seal system shall meet the requirements specified in paragraphs (e)(1)(vi)(A) and (e)(1)(vi)(B).

(A) The owner or operator shall determine, based on design considerations and operating experience, criteria that indicates failure of the seal system, the barrier fluid system, or both and applicable to the presence and frequency of drips. If indications of liquids dripping from the agitator seal exceed the criteria, or if, based on the criteria the sensor indicates failure of the seal system, the barrier fluid system, or both, a leak is detected and shall be repaired pursuant to § 63.1024, as applicable.

(B) The owner or operator shall keep records of the design criteria and an explanation of the design criteria; and any changes to these criteria and the reasons for the changes.

(2) *No external shaft.* Any agitator that is designed with no externally actuated shaft penetrating the agitator housing is exempt from paragraph (c) of this section.

(3) *Routed to a process or fuel gas system or equipped with a closed vent system.* Any agitator that is routed to a process or fuel gas system that captures and transports leakage from the agitator to a control device meeting the requirements of either § 63.1034 or § 63.1021(b) is exempt from the requirements of paragraph (c) of this section.

(4) *Unmanned plant site.* Any agitator that is located within the boundary of an unmanned plant site is exempt from the weekly visual inspection requirement of paragraphs (c)(3) and (e)(1)(iv) of this section, and the daily requirements of paragraph (e)(1)(v) of this section, provided that each agitator is visually inspected as often as practical and at least monthly.

(5) *Difficult-to-monitor agitator seals.* Any agitator seal that is designated, as

described in § 63.1022(c)(2), as a difficult-to-monitor agitator seal is exempt from the requirements of paragraph (c) of this section and the owner or operator shall monitor the agitator seal according to the written plan specified in § 63.1022(c)(4).

(6) *Equipment obstructions.* Any agitator seal that is obstructed by equipment or piping that prevents access to the agitator by a monitor probe is exempt from the monitoring requirements of paragraph (c) of this section.

(7) *Unsafe-to-monitor agitator seals.* Any agitator seal that is designated, as described in § 63.1022(c)(1), as an unsafe-to-monitor agitator seal is exempt from the requirements of paragraph (c) of this section and the owner or operator of the agitator seal monitors the agitator seal according to the written plan specified in § 63.1022(c)(4).

§ 63.1029 Pumps, valves, connectors, and agitators in heavy liquid service; pressure relief devices in liquid service; and instrumentation systems standards.

(a) *Compliance schedule.* The owner or operator shall comply with this section no later than the compliance dates specified in the referencing subpart.

(b) *Leak detection.* (1) *Monitoring method.* Unless otherwise specified in §§ 63.1021(b), 63.1036, or 63.1037, the owner or operator shall comply with paragraphs (b)(1) and (b)(2) of this section. Pumps, valves, connectors, and agitators in heavy liquid service; pressure relief devices in light liquid or heavy liquid service; and instrumentation systems shall be monitored within 5 calendar days by the method specified in § 63.1023(b) and, as applicable, § 63.1023(c), if evidence of a potential leak to the atmosphere is found by visual, audible, olfactory, or any other detection method, unless the potential leak is repaired as required in paragraph (c) of this section.

(2) *Instrument reading that defines a leak.* If an instrument reading of 10,000 parts per million or greater for agitators, 5,000 parts per million or greater for pumps handling polymerizing monomers, 2,000 parts per million or greater for pumps in food and medical service, or 2,000 parts per million or greater for all other pumps (including pumps in food/medical service), or 500 parts per million or greater for valves, connectors, instrumentation systems, and pressure relief devices is measured pursuant to paragraph (b)(1) of this section, a leak is detected and shall be repaired pursuant to § 63.1024, as applicable.

(c) *Leak repair.* For equipment identified in paragraph (b) of this section that is not monitored by the method specified in § 63.1023(b) and, as applicable, § 63.1023(c), repaired shall mean that the visual, audible, olfactory, or other indications of a leak to the atmosphere have been eliminated; that no bubbles are observed at potential leak sites during a leak check using soap solution; or that the system will hold a test pressure.

§ 63.1030 Pressure relief devices in gas and vapor service standards.

(a) *Compliance schedule.* The owner or operator shall comply with this section no later than the compliance dates specified in the referencing subpart.

(b) *Compliance standard.* Except during pressure releases as provided for in paragraph (c) of this section, or as otherwise specified in §§ 63.1036, 63.1037, or paragraphs (d) and (e) of this section, each pressure relief device in gas and vapor service shall be operated with an instrument reading of less than 500 parts per million as measured by the method specified in § 63.1023(b) and, as applicable, § 63.1023(c).

(c) *Pressure relief requirements.* (1) After each pressure release, the pressure relief device shall be returned to a condition indicated by an instrument reading of less than 500 parts per million, as soon as practical, but no later than 5 calendar days after each pressure release, except as provided in § 63.1024(d).

(2) The pressure relief device shall be monitored no later than five calendar days after the pressure to confirm the condition indicated by an instrument reading of less than 500 parts per million above background, as measured by the method specified in § 63.1023(b) and, as applicable, § 63.1023(c).

(3) The owner or operator shall record the dates and results of the monitoring required by paragraph (c)(2) of this section following a pressure release including the background level

measured and the maximum instrument reading measured during the monitoring.

(d) *Pressure relief devices routed to a process or fuel gas system or equipped with a closed vent system and control device.* Any pressure relief device that is routed to a process or fuel gas system or equipped with a closed vent system capable of capturing and transporting leakage from the pressure relief device to a control device meeting the requirements of § 63.1034 is exempt from the requirements of paragraphs (b) and (c) of this section.

(e) *Rupture disk exemption.* Any pressure relief device that is equipped with a rupture disk upstream of the pressure relief device is exempt from the requirements of paragraphs (b) and (c) of this section provided the owner or operator installs a replacement rupture disk upstream of the pressure relief device as soon as practical after each pressure release but no later than 5 calendar days after each pressure release, except as provided in § 63.1024(d).

§ 63.1031 Compressors standards.

(a) *Compliance schedule.* The owner or operator shall comply with this section no later than the compliance dates specified in the referencing subpart.

(b) *Seal system standard.* Each compressor shall be equipped with a seal system that includes a barrier fluid system and that prevents leakage of process fluid to the atmosphere, except as provided in §§ 63.1021(b), 63.1036, 63.1037, and paragraphs (e) and (f) of this section. Each compressor seal system shall meet the applicable requirements specified in paragraph (b)(1), (b)(2), or (b)(3) of this section.

(1) Operated with the barrier fluid at a pressure that is greater than the compressor stuffing box pressure at all times (except during periods of startup, shutdown, or malfunction); or

(2) Equipped with a barrier fluid system degassing reservoir that is routed to a process or fuel gas system or connected by a closed-vent system to a control device that meets the requirements of either § 63.1034 or § 63.1021(b); or

(3) Equipped with a closed-loop system that purges the barrier fluid directly into a process stream.

(c) *Barrier fluid system.* The barrier fluid shall not be in light liquid service. Each barrier fluid system shall be equipped with a sensor that will detect failure of the seal system, barrier fluid system, or both. Each sensor shall be observed daily or shall be equipped with an alarm unless the compressor is located within the boundary of an unmanned plant site.

(d) *Failure criterion and leak detection.* (1) The owner or operator shall determine, based on design considerations and operating experience, a criterion that indicates failure of the seal system, the barrier fluid system, or both. If the sensor indicates failure of the seal system, the barrier fluid system, or both based on the criterion, a leak is detected and shall be repaired pursuant to § 63.1024, as applicable.

(2) The owner or operator shall keep records of the design criteria and an explanation of the design criteria; and any changes to these criteria and the reasons for the changes.

(e) *Routed to a process or fuel gas system or equipped with a closed vent system.* A compressor is exempt from the requirements of paragraphs (b) through (d) of this section if it is equipped with a system to capture and transport leakage from the compressor drive shaft seal to a process or a fuel gas system or to a closed vent system that captures and transports leakage from the compressor to a control device meeting the requirements of either § 63.1034 or § 63.1021(b).

(f) *Alternative compressor standard.* (1) Any compressor that is designated, as described in § 63.1022(e), as operating with an instrument reading of less than 500 parts per million above background shall operate at all times with an instrument reading of less than 500 parts per million. A compressor so designated is exempt from the requirements of paragraphs (b) through (d) of this section if the compressor is demonstrated, initially upon designation, annually, and at other times requested by the Administrator to be operating with an instrument reading of less than 500 parts per million above background, as measured by the method specified in § 63.1023(b) and, as applicable, § 63.1023(c).

(2) The owner or operator shall record the dates and results of each compliance test including the background level measured and the maximum instrument reading measured during each compliance test.

§ 63.1032 Sampling connection systems standards.

(a) *Compliance schedule.* The owner or operator shall comply with this section no later than the compliance dates specified in the referencing subpart.

(b) *Equipment requirement.* Each sampling connection system shall be equipped with a closed-purge, closed-loop, or closed vent system, except as provided in §§ 63.1021(b), 63.1036, 63.1037, or paragraph (d) of this section. Gases displaced during filling of the sample container are not required to be collected or captured.

(c) *Equipment design and operation.* Each closed-purge, closed-loop, or closed vent system as required in paragraph (b) of this section shall meet the applicable requirements specified in paragraphs (c)(1) through (c)(5) of this section.

(1) The system shall return the purged process fluid directly to a process line or to a fuel gas system that meets the requirements of either § 63.1034 or § 63.1021(b); or

(2) [Reserved]

(3) Be designed and operated to capture and transport all the purged process fluid to a control device that meets the requirements of either § 63.1034 or § 63.1021(b); or

(4) Collect, store, and transport the purged process fluid to a system or facility identified in paragraph (c)(4)(i), (c)(4)(ii), or (c)(4)(iii) of this section.

(i) A waste management unit as defined in 40 CFR 63.111 or subpart G, if the waste management unit is subject to and operating in compliance with the provisions of 40 CFR part 63, subpart G, applicable to group 1 wastewater streams. If the purged process fluid does not contain any regulated material listed in Table 9 of 40 CFR part 63, subpart G, the waste management unit need not be subject to, and operated in compliance with the requirements of 40 CFR part 63, subpart G, applicable to group 1 wastewater steams provided the facility has a National Pollution Discharge Elimination System (NPDES) permit or sends the wastewater to an NPDES-permitted facility.

(ii) A treatment, storage, or disposal facility subject to regulation under 40 CFR parts 262, 264, 265, or 266; or

(iii) A facility permitted, licensed, or registered by a State to manage municipal or industrial solid waste, if the process fluids are not hazardous waste as defined in 40 CFR part 261.

(5) Containers that are part of a closed purge system must be covered or closed when not being filled or emptied.

(d) *In-situ sampling systems.* In-situ sampling systems and sampling systems without purges are exempt from the requirements of paragraphs (b) and (c) of this section.

§ 63.1033 Open-ended valves or lines standards.

(a) *Compliance schedule.* The owner or operator shall comply with this section no later than the compliance date specified in the referencing subpart.

(b) *Equipment and operational requirements.* (1) Each open-ended valve or line shall be equipped with a cap, blind flange, plug, or a second valve, except as provided in §§ 63.1021(b), 63.1036, 63.1037, and paragraphs (c) and (d) of this section. The cap, blind flange, plug, or second valve shall seal the open end at all times except during operations requiring process fluid flow through the open-ended valve or line, or during maintenance. The operational provisions of paragraphs (b)(2) and (b)(3) of this section also apply.

(2) Each open-ended valve or line equipped with a second valve shall be operated in a manner such that the valve on the process fluid end is closed before the second valve is closed.

(3) When a double block and bleed system is being used, the bleed valve or line may remain open during operations that require venting the line between the block valves but shall comply with paragraph (b)(1) of this section at all other times.

(c) *Emergency shutdown exemption.* Open-ended valves or lines in an emergency shutdown system that are designed to open automatically in the event of a process upset are exempt

from the requirements of paragraph (b) of this section.

(d) *Polymerizing materials exemption.* Open-ended valves or lines containing materials that would autocatalytically polymerize or, would present an explosion, serious overpressure, or other safety hazard if capped or equipped with a double block and bleed system as specified in paragraph (b) of this section are exempt from the requirements of paragraph (b) of this section.

§ 63.1034 Closed vent systems and control devices; or emissions routed to a fuel gas system or process standards.

(a) *Compliance schedule.* The owner or operator shall comply with this section no later than the compliance date specified in the referencing subpart.

(b) *Compliance standard.* (1) Owners or operators routing emissions from equipment leaks to a fuel gas system or process shall comply with the provisions of subpart SS of this part, except as provided in § 63.1002(b).

(2) Owners or operators of closed vent systems and control devices used to comply with the provisions of this subpart shall comply with the provisions of subpart SS of this part and (b)(2)(i) through (b)(2)(iii) of this section, except as provided in § 63.1002(b).

(i) Nonflare control devices shall be designed and operated to reduce emissions of regulated material vented to them with an efficiency of 95 percent or greater, or to an exit concentration of 20 parts per million by volume, whichever is less stringent. The 20 parts per million by volume standard is not applicable to the provisions of § 63.1016.

(ii) Enclosed combustion devices shall be designed and operated to reduce emissions of regulated material vented to them with an efficiency of 95 percent or greater, or to an exit concentration of 20 parts per million by volume, on a dry basis, corrected to 3 percent oxygen, whichever is less stringent, or to provide a minimum residence time of 0.50 seconds at a minimum temperature of 760° C (1400° F).

(iii) Flares used to comply with the provisions of this subpart shall comply with the requirements of subpart SS of this part.

§ 63.1035 Quality improvement program for pumps.

(a) *Criteria.* If, on a 6-month rolling average, at least the greater of either 10 percent of the pumps in a process unit or affected facility (or plant site) or three pumps in a process unit or affected facility (or plant site) leak, the owner or operator shall comply with the requirements specified in paragraphs (a)(1) and (a)(2) of this section.

(1) Pumps that are in food and medical service or in polymerizing monomer service shall comply with all requirements except for those specified in paragraph (d)(8) of this section.

(2) Pumps that are not in food and medical or polymerizing monomer service shall comply with all of the requirements of this section.

(b) *Exiting the QIP.* The owner or operator shall comply with the requirements of this section until the number of leaking pumps is less than the greater of either 10 percent of the pumps or three pumps, calculated as a 6-month rolling average, in the process unit or affected facility (or plant site). Once the performance level is achieved, the owner or operator shall comply with the requirements in § 63.1026.

(c) *Resumption of QIP.* If, in a subsequent monitoring period, the process unit or affected facility (or plant site) has greater than either 10 percent of the pumps leaking or three pumps leaking (calculated as a 6-month rolling average), the owner or operator shall resume the quality improvement program starting at performance trials.

(d) *QIP requirements.* The quality improvement program shall meet the requirements specified in paragraphs (d)(1) through (d)(8) of this section.

(1) The owner or operator shall comply with the requirements in § 63.1026.

(2) *Data collection.* The owner or operator shall collect the data specified in paragraphs (d)(2)(i) through (d)(2)(v) of this section and maintain records for each pump in each process unit or affected facility (or plant site) subject to the quality improvement program. The data may be collected and the records may be maintained on a process unit, affected facility, or plant site basis.

(i) Pump type (e.g., piston, horizontal or vertical centrifugal, gear, bellows);

pump manufacturer; seal type and manufacturer; pump design (e.g., external shaft, flanged body); materials of construction; if applicable, barrier fluid or packing material; and year installed.

(ii) Service characteristics of the stream such as discharge pressure, temperature, flow rate, corrosivity, and annual operating hours.

(iii) The maximum instrument readings observed in each monitoring observation before repair, response factor for the stream if appropriate, instrument model number, and date of the observation.

(iv) If a leak is detected, the repair methods used and the instrument readings after repair.

(v) If the data will be analyzed as part of a larger analysis program involving data from other plants or other types of process units or affected facilities, a description of any maintenance or quality assurance programs used in the process unit or affected facility that are intended to improve emission performance.

(3) The owner or operator shall continue to collect data on the pumps as long as the process unit or affected facility (or plant site) remains in the quality improvement program.

(4) *Pump or pump seal inspection.* The owner or operator shall inspect all pumps or pump seals that exhibited frequent seal failures and were removed from the process unit or affected facility due to leaks. The inspection shall determine the probable cause of the pump seal failure or of the pump leak and shall include recommendations, as appropriate, for design changes or changes in specifications to reduce leak potential.

(5)(i) *Data analysis.* The owner or operator shall analyze the data collected to comply with the requirements of paragraph (d)(2) of this section to determine the services, operating or maintenance practices, and pump or pump seal designs or technologies that have poorer than average emission performance and those that have better than average emission performance. The analysis shall determine if specific trouble areas can be identified on the basis of service, operating conditions or maintenance practices, equipment design, or other process-specific factors.

(ii) The analysis shall also be used to determine if there are superior performing pump or pump seal technologies that are applicable to the service(s), operating conditions, or pump or pump seal designs associated with poorer than average emission performance. A superior performing pump or pump seal technology is one with a leak frequency of less than 10 percent for specific applications in the process unit, affected facility, or plant site. A candidate superior performing pump or pump seal technology is one demonstrated or reported in the available literature or through a group study as having low emission performance and as being capable of achieving less than 10 percent leaking pumps in the process unit or affected facility (or plant site).

(iii) The analysis shall include consideration of the information specified in paragraphs (d)(5)(iii)(A) through (d)(5)(iii)(C) of this section.

(A) The data obtained from the inspections of pumps and pump seals removed from the process unit or affected facility due to leaks;

(B) Information from the available literature and from the experience of other plant sites that will identify pump designs or technologies and operating conditions associated with low emission performance for specific services; and

(C) Information on limitations on the service conditions for the pump seal technology operating conditions as well as information on maintenance procedures to ensure continued low emission performance.

(iv) The data analysis may be conducted through an inter- or intra-company program (or through some combination of the two approaches) and may be for a single process unit, a plant site, a company, or a group of process units.

(v) The first analysis of the data shall be completed no later than 18 months after the start of the quality improvement program. The first analysis shall be performed using data collected for a minimum of 6 months. An analysis of the data shall be done each

year the process unit or affected facility is in the quality improvement program.

(6) *Trial evaluation program.* A trial evaluation program shall be conducted at each plant site for which the data analysis does not identify use of superior performing pump seal technology or pumps that can be applied to the areas identified as having poorer than average performance, except as provided in paragraph (d)(6)(v) of this section. The trial program shall be used to evaluate the feasibility of using in the process unit or affected facility (or plant site) the pump designs or seal technologies, and operating and maintenance practices that have been identified by others as having low emission performance.

(i) The trial evaluation program shall include on-line trials of pump seal technologies or pump designs and operating and maintenance practices that have been identified in the available literature or in analysis by others as having the ability to perform with leak rates below 10 percent in similar services, as having low probability of failure, or as having no external actuating mechanism in contact with the process fluid. If any of the candidate superior performing pump seal technologies or pumps is not included in the performance trials, the reasons for rejecting specific technologies from consideration shall be documented as required in paragraph (e)(3)(ii) of this section.

(ii) The number of pump seal technologies or pumps in the trial evaluation program shall be the lesser of 1 percent or two pumps for programs involving single process units or affected facilities and the lesser of 1 percent or five pumps for programs involving a plant site or groups of process units or affected facilities. The minimum number of pumps or pump seal technologies in a trial program shall be one.

(iii) The trial evaluation program shall specify and include documentation of the information specified in paragraphs (d)(6)(iii)(A) through (d)(6)(iii)(D) of this section.

(A) The candidate superior performing pump seal designs or technologies to be evaluated, the stages for evaluating the identified candidate pump designs or pump seal technologies, including the time period necessary to test the applicability;

(B) The frequency of monitoring or inspection of the equipment;

(C) The range of operating conditions over which the component will be evaluated; and

(D) Conclusions regarding the emission performance and the appropriate operating conditions and services for the trial pump seal technologies or pumps.

(iv) The performance trials shall initially be conducted, at least, for a 6-month period beginning not later than 18 months after the start of the quality improvement program. No later than 24 months after the start of the quality improvement program, the owner or operator shall have identified pump seal technologies or pump designs that, combined with appropriate process, operating, and maintenance practices, operate with low emission performance for specific applications in the process unit or affected facility. The owner or operator shall continue to conduct performance trials as long as no superior performing design or technology has been identified, except as provided in paragraph (d)(6)(vi) of this section. The initial list of superior emission performance pump designs or pump seal technologies shall be amended in the future, as appropriate, as additional information and experience are obtained.

(v) Any plant site with fewer than 400 valves and owned by a corporation with fewer than 100 employees shall be exempt from trial evaluations of pump seals or pump designs. Plant sites exempt from the trial evaluations of pumps shall begin the pump seal or pump replacement program at the start of the fourth year of the quality improvement program.

(vi) An owner or operator who has conducted performance trials on all alternative superior emission performance technologies suitable for the required applications in the process unit or affected facility may stop conducting performance trials provided that a superior performing design or technology has been demonstrated or

there are no technically feasible alternative superior technologies remaining. The owner or operator shall prepare an engineering evaluation documenting the physical, chemical, or engineering basis for the judgment that the superior emission performance technology is technically infeasible or demonstrating that it would not reduce emissions.

(7) *Quality assurance program.* Each owner or operator shall prepare and implement a pump quality assurance program that details purchasing specifications and maintenance procedures for all pumps and pump seals in the process unit or affected facility. The quality assurance program may establish any number of categories, or classes, of pumps as needed to distinguish among operating conditions and services associated with poorer than average emission performance as well as those associated with better than average emission performance. The quality assurance program shall be developed considering the findings of the data analysis required under paragraph (d)(5) of this section; and, if applicable, the findings of the trial evaluation required in paragraph (d)(6) of this section; and the operating conditions in the process unit or affected facility. The quality assurance program shall be updated each year as long as the process unit or affected facility has the greater of either 10 percent or more leaking pumps or has three leaking pumps.

(i) The quality assurance program shall meet the requirements specified in paragraphs (d)(7)(i)(A) through (d)(7)(i)(D) of this section.

(A) Establish minimum design standards for each category of pumps or pump seal technology. The design standards shall specify known critical parameters such as tolerance, manufacturer, materials of construction, previous usage, or other applicable identified critical parameters;

(B) Require that all equipment orders specify the design standard (or minimum tolerances) for the pump or the pump seal;

(C) Provide for an audit procedure for quality control of purchased equipment to ensure conformance with purchase specifications. The audit program may be conducted by the owner or operator of the plant site or process unit or affected facility, or by a designated representative; and

(D) Detail off-line pump maintenance and repair procedures. These procedures shall include provisions to ensure that rebuilt or refurbished pumps and pump seals will meet the design specifications for the pump category and will operate so that emissions are minimized.

(ii) The quality assurance program shall be established no later than the start of the third year of the quality improvement program for plant sites with 400 or more valves or 100 or more employees; and no later than the start of the fourth year of the quality improvement program for plant sites with less than 400 valves and less than 100 employees.

(8) *Pump or pump seal replacement.* Three years after the start of the quality improvement program for plant sites with 400 or more valves or 100 or more employees and at the start of the fourth year of the quality improvement program for plant sites with less than 400 valves and less than 100 employees, the owner or operator shall replace, as described in paragraphs (d)(8)(i) and (d)(8)(ii) of this section, the pumps or pump seals that are not superior emission performance technology with pumps or pump seals that have been identified as superior emission performance technology and that comply with the quality assurance standards for the pump category. Superior emission performance technology is that category or design of pumps or pump seals with emission performance that when combined with appropriate process, operating, and maintenance practices, will result in less than 10 percent leaking pumps for specific applications in the process unit, affected facility, or plant site. Superior emission performance technology includes material or design changes to the existing pump, pump seal, seal support system, installation of multiple mechanical seals or equivalent, or pump replacement.

(i) Pumps or pump seals shall be replaced at the rate of 20 percent per year based on the total number of pumps in light liquid service. The calculated value shall be rounded to the

nearest nonzero integer value. The minimum number of pumps or pump seals shall be one. Pump replacement shall continue until all pumps subject to the requirements of § 63.1026 are pumps determined to be superior performance technology.

(ii) The owner or operator may delay replacement of pump seals or pumps with superior technology until the next planned process unit or affected facility shutdown, provided the number of pump seals and pumps replaced is equivalent to the 20 percent or greater annual replacement rate.

(iii) The pumps shall be maintained as specified in the quality assurance program.

(e) *QIP recordkeeping.* In addition to the records required by paragraph (d)(2) of this section, the owner or operator shall maintain records for the period of the quality improvement program for the process unit or affected facility as specified in paragraphs (e)(1) through (e)(6) of this section.

(1) When using a pump quality improvement program as specified in this section, record the information specified in paragraphs (e)(1)(i) through (e)(1)(iii) of this section.

(i) The rolling average percent leaking pumps.

(ii) Documentation of all inspections conducted under the requirements of paragraph (d)(4) of this section, and any recommendations for design or specification changes to reduce leak frequency.

(iii) The beginning and ending dates while meeting the requirements of paragraph (d) of this section.

(2) If a leak is not repaired within 15 calendar days after discovery of the leak, the reason for the delay and the expected date of successful repair.

(3) Records of all analyses required in paragraph (d) of this section. The records will include the information specified in paragraphs (e)(3)(i) through (e)(3)(iv) of this section.

(i) A list identifying areas associated with poorer than average performance and the associated service characteristics of the stream, the operating conditions and maintenance practices.

(ii) The reasons for rejecting specific candidate superior emission performing pump technology from performance trials.

(iii) The list of candidate superior emission performing valve or pump technologies, and documentation of the performance trial program items required under paragraph (d)(6)(iii) of this section.

(iv) The beginning date and duration of performance trials of each candidate superior emission performing technology.

(4) All records documenting the quality assurance program for pumps as specified in paragraph (d)(7) of this section, including records indicating that all pumps replaced or modified during the period of the quality improvement program are in compliance with the quality assurance.

(5) Records documenting compliance with the 20 percent or greater annual replacement rate for pumps as specified in paragraph (d)(8) of this section.

(6) Information and data to show the corporation has fewer than 100 employees, including employees providing professional and technical contracted services.

§ 63.1036 Alternative means of emission limitation: Batch processes.

(a) *General requirement.* As an alternative to complying with the requirements of §§ 63.1025 through 63.1033 and § 63.1035, an owner or operator of a batch process that operates in regulated material service during the calendar year may comply with one of the standards specified in paragraphs (b) and (c) of this section, or the owner or operator may petition for approval of an alternative standard under the provisions of § 63.1021(b). The alternative standards of this section provide the options of pressure testing or monitoring the equipment for leaks. The owner or operator may switch among the alternatives provided the change is documented as specified in paragraph (b)(7) of this section.

(b) *Pressure testing of the batch equipment.* The following requirements shall be met if an owner or operator elects to use pressure testing of batch product-process equipment to demonstrate compliance with this subpart.

(1) *Reconfiguration.* Each time equipment is reconfigured for production of

a different product or intermediate, the batch product-process equipment train shall be pressure-tested for leaks before regulated material is first fed to the equipment and the equipment is placed in regulated material service.

(i) When the batch product-process equipment train is reconfigured to produce a different product, pressure testing is required only for the new or disturbed equipment.

(ii) Each batch product process that operates in regulated material service during a calendar year shall be pressure-tested at least once during that calendar year.

(iii) Pressure testing is not required for routine seal breaks, such as changing hoses or filters, that are not part of the reconfiguration to produce a different product or intermediate.

(2) *Testing procedures.* The batch product process equipment shall be tested either using the procedures specified in paragraph (b)(5) of this section for pressure vacuum loss or with a liquid using the procedures specified in paragraph (b)(6) of this section.

(3) *Leak detection.* (i) For pressure or vacuum tests using a gas, a leak is detected if the rate of change in pressure is greater than 6.9 kilopascals (1 pound per square inch gauge) in 1 hour or if there is visible, audible, or olfactory evidence of fluid loss.

(ii) For pressure tests using a liquid, a leak is detected if there are indications of liquids dripping or if there is other evidence of fluid loss.

(4) *Leak repair.* (i) If a leak is detected, it shall be repaired and the batch product-process equipment shall be retested before start-up of the process.

(ii) If a batch product-process fails the retest (the second of two consecutive pressure tests), it shall be repaired as soon as practical, but not later than 30 calendar days after the second pressure test except as specified in paragraph (e) of this section.

(5) *Gas pressure test procedure for pressure or vacuum loss.* The procedures specified in paragraphs (b)(5)(i) through (b)(5)(v) of this section shall be used to pressure test batch product-process equipment for pressure or vacuum loss to demonstrate compliance with the requirements of paragraph (b)(3)(i) of this section.

(i) The batch product-process equipment train shall be pressurized with a gas to a pressure less than the set pressure of any safety relief devices or valves or to a pressure slightly above the operating pressure of the equipment, or alternatively the equipment shall be placed under a vacuum.

(ii) Once the test pressure is obtained, the gas source or vacuum source shall be shut off.

(iii) The test shall continue for not less than 15 minutes unless it can be determined in a shorter period of time that the allowable rate of pressure drop or of pressure rise was exceeded. The pressure in the batch product-process equipment shall be measured after the gas or vacuum source is shut off and at the end of the test period. The rate of change in pressure in the batch product-process equipment shall be calculated using the following equation:

$$\Delta(P/t) = \left(\left|P_f - P_i\right|\right)/\left(t_f - t_i\right) \qquad \text{[Eq. 5]}$$

Where:

Δ (P/t) = Change in pressure, pounds per square inch gauge per hour.

P_f = Final pressure, pounds per square inch gauge.

P_i = Initial pressure, pounds per square inch gauge.

$t_f - t_i$ = Elapsed time, hours.

(iv) The pressure shall be measured using a pressure measurement device (gauge, manometer, or equivalent) that has a precision of ±2.5 millimeter mercury (0.10 inch of mercury) in the range of test pressure and is capable of measuring pressures up to the relief set pressure of the pressure relief device. If such a pressure measurement device is not reasonably available, the owner or operator shall use a pressure measurement device with a precision of at least ± 10 percent of the test pressure of the equipment and shall extend the duration of the test for the time necessary to detect a pressure loss or rise that equals a rate of 1 pound per square inch gauge per hour (7 kilopascals per hour).

(v) An alternative procedure may be used for leak testing the equipment if the owner or operator demonstrates the alternative procedure is capable of detecting a pressure loss or rise.

(6) *Pressure test procedure using test liquid.* The procedures specified in paragraphs (b)(6)(i) through (b)(6)(iv) of this section shall be used to pressure-test batch product-process equipment using a liquid to demonstrate compliance with the requirements of paragraph (b)(3)(ii) of this section.

(i) The batch product-process equipment train, or section of the equipment train, shall be filled with the test liquid (e.g., water, alcohol) until normal operating pressure is obtained. Once the equipment is filled, the liquid source shall be shut off.

(ii) The test shall be conducted for a period of at least 60 minutes, unless it can be determined in a shorter period of time that the test is a failure.

(iii) Each seal in the equipment being tested shall be inspected for indications of liquid dripping or other indications of fluid loss. If there are any indications of liquids dripping or of fluid loss, a leak is detected.

(iv) An alternative procedure may be used for leak testing the equipment, if the owner or operator demonstrates the alternative procedure is capable of detecting losses of fluid.

(7) *Pressure testing recordkeeping.* The owner or operator of a batch product process who elects to pressure test the batch product process equipment train to demonstrate compliance with this subpart shall maintain records of the information specified in paragraphs (b)(7)(i) through (b)(7)(v) of this section.

(i) The identification of each product, or product code, produced during the calendar year. It is not necessary to identify individual items of equipment in a batch product process equipment train.

(ii) Physical tagging of the equipment to identify that it is in regulated material service and subject to the provisions of this subpart is not required. Equipment in a batch product process subject to the provisions of this subpart may be identified on a plant site plan, in log entries, or by other appropriate methods.

(iii) The dates of each pressure test required in paragraph (b) of this section, the test pressure, and the pressure drop observed during the test.

(iv) Records of any visible, audible, or olfactory evidence of fluid loss.

(v) When a batch product process equipment train does not pass two consecutive pressure tests, the information specified in paragraphs (b)(7)(v)(A) through (b)(7)(v)(E) of this section shall be recorded in a log and kept for 2 years:

(A) The date of each pressure test and the date of each leak repair attempt.

(B) Repair methods applied in each attempt to repair the leak.

(C) The reason for the delay of repair.

(D) The expected date for delivery of the replacement equipment and the actual date of delivery of the replacement equipment; and

(E) The date of successful repair.

(c) *Equipment monitoring.* The following requirements shall be met if an owner or operator elects to monitor the equipment in a batch process to detect leaks by the method specified in § 63.1023(b) and, as applicable, § 63.1023(c), to demonstrate compliance with this subpart.

(1) The owner or operator shall comply with the requirements of §§ 63.1025 through 63.1035 as modified by paragraphs (c)(2) through (c)(4) of this section.

(2) The equipment shall be monitored for leaks by the method specified in § 63.1023(b) and, as applicable, § 63.1023(c), when the equipment is in regulated material service or is in use with any other detectable material.

(3) The equipment shall be monitored for leaks as specified in paragraphs (c)(3)(i) through (c)(3)(iv) of this section.

(i) Each time the equipment is reconfigured for the production of a new product, the reconfigured equipment shall be monitored for leaks within 30 days of start-up of the process. This initial monitoring of reconfigured equipment shall not be included in determining percent leaking equipment in the process unit or affected facility.

(ii) Connectors shall be monitored in accordance with the requirements in § 63.1027.

(iii) Equipment other than connectors shall be monitored at the frequencies specified in table 1 to this subpart. The operating time shall be

determined as the proportion of the year the batch product-process that is subject to the provisions of this subpart is operating.

(iv) The monitoring frequencies specified in paragraph (c)(3)(iii) of this section are not requirements for monitoring at specific intervals and can be adjusted to accommodate process operations. An owner or operator may monitor anytime during the specified monitoring period (e.g., month, quarter, year), provided the monitoring is conducted at a reasonable interval after completion of the last monitoring campaign. For example, if the equipment is not operating during the scheduled monitoring period, the monitoring can be done during the next period when the process is operating.

(4) If a leak is detected, it shall be repaired as soon as practical but not later than 15 calendar days after it is detected, except as provided in paragraph (e) of this section.

(d) *Added equipment recordkeeping.* (1) For batch product-process units or affected facilities that the owner or operator elects to monitor as provided under paragraph (c) of this section, the owner or operator shall prepare a list of equipment added to batch product process units or affected facilities since the last monitoring period required in paragraphs (c)(3)(ii) and (c)(3)(iii) of this section.

(2) Maintain records demonstrating the proportion of the time during the calendar year the equipment is in use in a batch process that is subject to the provisions of this subpart. Examples of suitable documentation are records of time in use for individual pieces of equipment or average time in use for the process unit or affected facility. These records are not required if the owner or operator does not adjust monitoring frequency by the time in use, as provided in paragraph (c)(3)(iii) of this section.

(3) Record and keep pursuant to the referencing subpart and this subpart, the date and results of the monitoring required in paragraph (c)(3)(i) of this section for equipment added to a batch product-process unit or affected facility since the last monitoring period required in paragraphs (c)(3)(ii) and (c)(3)(iii) of this section. If no leaking equipment is found during this monitoring, the owner or operator shall record that the inspection was performed. Records of the actual monitoring results are not required.

(e) *Delay of repair.* Delay of repair of equipment for which leaks have been detected is allowed if the replacement equipment is not available providing the conditions specified in paragraphs (e)(1) and (e)(2) of this section are met.

(1) Equipment supplies have been depleted and supplies had been sufficiently stocked before the supplies were depleted.

(2) The repair is made no later than 10 calendar days after delivery of the replacement equipment.

(f) *Periodic report contents.* For owners or operators electing to meet the requirements of paragraph (b) of this section, the Periodic Report to be filed pursuant to §63.1039(b) shall include the information listed in paragraphs (f)(1) through (f)(4) of this section for each process unit.

(1) Batch product process equipment train identification;

(2) The number of pressure tests conducted;

(3) The number of pressure tests where the equipment train failed the pressure test; and (4) The facts that explain any delay of repairs.

§63.1037 Alternative means of emission limitation: Enclosed-vented process units or affected facilities.

(a) *Use of closed vent system and control device.* Process units or affected facilities or portions of process units at affected facilities enclosed in such a manner that all emissions from equipment leaks are vented through a closed vent system to a control device or routed to a fuel gas system or process meeting the requirements of §63.1034 are exempt from the requirements of §§63.1025 through 63.1033 and 63.1035. The enclosure shall be maintained under a negative pressure at all times while the process unit or affected facility is in operation to ensure that all emissions are routed to a control device.

(b) *Recordkeeping.* Owners and operators choosing to comply with the requirements of this section shall maintain the records specified in paragraphs (b)(1) through (b)(3) of this section.

(1) Identification of the process unit(s) or affected facilities and the regulated materials they handle.

(2) A schematic of the process unit or affected facility, enclosure, and closed vent system.

(3) A description of the system used to create a negative pressure in the enclosure to ensure that all emissions are routed to the control device.

§ 63.1038 Recordkeeping requirements.

(a) *Recordkeeping system.* An owner or operator of more than one regulated source subject to the provisions of this subpart may comply with the recordkeeping requirements for these regulated sources in one recordkeeping system. The recordkeeping system shall identify each record by regulated source and the type of program being implemented (e.g., quarterly monitoring, quality improvement) for each type of equipment. The records required by this subpart are summarized in paragraphs (b) and (c) of this section.

(b) *General equipment leak records.* (1) As specified in § 63.1022(a) and (b), the owner or operator shall keep general and specific equipment identification if the equipment is not physically tagged and the owner or operator is electing to identify the equipment subject to this subpart through written documentation such as a log or other designation.

(2) The owner or operator shall keep a written plan as specified in § 63.1022(c)(4) for any equipment that is designated as unsafe- or difficult-to-monitor.

(3) The owner or operator shall maintain a record of the identity and an explanation as specified in § 63.1022(d)(2) for any equipment that is designated as unsafe-to-repair.

(4) As specified in § 63.1022(e), the owner or operator shall maintain the identity of compressors operating with an instrument reading of less than 500 parts per million.

(5) The owner or operator shall keep records associated with the determination that equipment is in heavy liquid service as specified in § 63.1022(f).

(6) The owner or operator shall keep records for leaking equipment as specified in § 63.1023(e)(2).

(7) The owner or operator shall keep records for leak repair as specified in § 63.1024(f) and records for delay of repair as specified in § 63.1024(d).

(c) *Specific equipment leak records.* (1) For valves, the owner or operator shall maintain the records specified in paragraphs (c)(1)(i) and (c)(1)(ii) of this section.

(i) The monitoring schedule for each process unit as specified in § 63.1025(b)(3)(vi).

(ii) The valve subgrouping records specified in § 63.1025(b)(4)(iv), if applicable.

(2) For pumps, the owner or operator shall maintain the records specified in paragraphs (c)(2)(i) through (c)(2)(iii) of this section.

(i) Documentation of pump visual inspections as specified in § 63.1026(b)(4).

(ii) Documentation of dual mechanical seal pump visual inspections as specified in § 63.1026(e)(1)(v).

(iii) For the criteria as to the presence and frequency of drips for dual mechanical seal pumps, records of the design criteria and explanations and any changes and the reason for the changes, as specified in § 63.1026(e)(1)(i).

(3) For connectors, the owner or operator shall maintain the monitoring schedule for each process unit as specified in § 63.1027(b)(3)(v).

(4) For agitators, the owner or operator shall maintain the following records:

(i) Documentation of agitator seal visual inspections as specified in § 63.1028; and

(ii) For the criteria as to the presence and frequency of drips for agitators, the owner or operator shall keep records of the design criteria and explanations and any changes and the reason for the changes, as specified in § 63.1028(e)(1)(vi).

(5) For pressure relief devices in gas and vapor or light liquid service, the owner or operator shall keep records of the dates and results of monitoring following a pressure release, as specified in § 63.1030(c)(3).

(6) For compressors, the owner or operator shall maintain the records specified in paragraphs (c)(6)(i) and (c)(6)(ii) of this section.

(i) For criteria as to failure of the seal system and/or the barrier fluid system, record the design criteria and explanations and any changes and the reason for the changes, as specified in §63.1031(d)(2).

(ii) For compressors operating under the alternative compressor standard, record the dates and results of each compliance test as specified in §63.1031(f)(2).

(7) For a pump QIP program, the owner or operator shall maintain the records specified in paragraphs (c)(7)(i) through (c)(7)(v) of this section.

(i) Individual pump records as specified in §63.1035(d)(2).

(ii) Trial evaluation program documentation as specified in §63.1035(d)(6)(iii).

(iii) Engineering evaluation documenting the basis for judgement that superior emission performance technology is not applicable as specified in §63.1035(d)(6)(vi).

(iv) Quality assurance program documentation as specified in §63.1035(d)(7).

(v) QIP records as specified in §63.1035(e).

(8) For process units complying with the batch process unit alternative, the owner or operator shall maintain the records specified in paragraphs (c)(8)(i) and (c)(8)(ii) of this section.

(i) Pressure test records as specified in §63.1036(b)(7).

(ii) Records for equipment added to the process unit as specified in §63.1036(d).

(9) For process units complying with the enclosed-vented process unit alternative, the owner or operator shall maintain the records for enclosed-vented process units as specified in §63.1037(b).

§63.1039 Reporting requirements.

(a) *Initial Compliance Status Report.* Each owner or operator shall submit an Initial Compliance Status Report according to the procedures in the referencing subpart. The notification shall include the information listed in paragraphs (a)(1) through (a)(3) of this section, as applicable.

(1) The notification shall provide the information listed in paragraphs (a)(1)(i) through (a)(1)(iv) of this section for each process unit or affected facility subject to the requirements of this subpart.

(i) Process unit or affected facility identification.

(ii) Number of each equipment type (e.g., valves, pumps) excluding equipment in vacuum service.

(iii) Method of compliance with the standard (e.g., ''monthly leak detection and repair'' or ''equipped with dual mechanical seals'').

(iv) Planned schedule for requirements in §§63.1025 and 63.1026.

(2) The notification shall provide the information listed in paragraphs (a)(2)(i) and (a)(2)(ii) of this section for each process unit or affected facility subject to the requirements of §63.1036(b).

(i) Batch products or product codes subject to the provisions of this subpart, and

(ii) Planned schedule for pressure testing when equipment is configured for production of products subject to the provisions of this subpart.

(3) The notification shall provide the information listed in paragraphs (a)(3)(i) and (a)(3)(ii) of this section for each process unit or affected facility subject to the requirements in §63.1037.

(i) Process unit or affected facility identification.

(ii) A description of the system used to create a negative pressure in the enclosure and the control device used to comply with the requirements of §63.1034 of this part.

(b) *Periodic Reports.* The owner or operator shall report the information specified in paragraphs (b)(1) through (b)(8) of this section, as applicable, in the Periodic Report specified in the referencing subpart.

(1) For the equipment specified in paragraphs (b)(1)(i) through (b)(1)(v) of this section, report in a summary format by equipment type, the number of components for which leaks were detected and for valves, pumps and connectors show the percent leakers, and the total number of components monitored. Also include the number of leaking components that were not repaired as required by §63.1024, and for

valves and connectors, identify the number of components that are determined by §63.1025(c)(3) to be nonrepairable.

(i) Valves in gas and vapor service and in light liquid service pursuant to §63.1025(b) and (c).

(ii) Pumps in light liquid service pursuant to §63.1026(b) and (c).

(iii) Connectors in gas and vapor service and in light liquid service pursuant to §63.1027(b) and (c).

(iv) Agitators in gas and vapor service and in light liquid service pursuant to §63.1028(c).

(v) Compressors pursuant to §63.1031(d).

(2) Where any delay of repair is utilized pursuant to §63.1024(d), report that delay of repair has occurred and report the number of instances of delay of repair.

(3) If applicable, report the valve subgrouping information specified in §63.1025(b)(4)(iv).

(4) For pressure relief devices in gas and vapor service pursuant to §63.1030(b) and for compressors pursuant to §63.1031(f) that are to be operated at a leak detection instrument reading of less than 500 parts per million, report the results of all monitoring to show compliance conducted within the semiannual reporting period.

(5) Report, if applicable, the initiation of a monthly monitoring program for valves pursuant to §63.1025(b)(3)(i).

(6) Report, if applicable, the initiation of a quality improvement program for pumps pursuant to §63.1035.

(7) Where the alternative means of emissions limitation for batch processes is utilized, report the information listed in §63.1036(f).

(8) Report the information listed in paragraph (a) of this section for the Initial Compliance Status Report for process units or affected facilities with later compliance dates. Report any revisions to items reported in an earlier Initial Compliance Status Report if the method of compliance has changed since the last report.

TABLE 1 TO SUBPART UU.—BATCH PROCESSES MONITORING FREQUENCY FOR EQUIPMENT OTHER THAN CONNECTORS

Operating time (% of year)	Equivalent continuous process monitoring frequency time in use		
	Monthly	Quarterly	Semiannually
0 to <25%	Quarterly	Annually	Annually.
25 to <50%	Quarterly	Semiannually	Annually.
50 to <75%	Bimonthly	Three times	Semiannually.
75 to 100%	Monthly	Quarterly	Semiannually.

Subpart VV—National Emission Standards for Oil-Water Separators and Organic-Water Separators

SOURCE: 61 FR 34195, July 1, 1996, unless otherwise noted.

§63.1040 Applicability.

The provisions of this subpart apply to the control of air emissions from oil-water separators and organic-water separators for which another subpart of 40 CFR parts 60, 61, or 63 references the use of this subpart for such air emission control. These air emission standards for oil-water separators and organic-water separators are placed here for administrative convenience and only apply to those owners and operators of facilities subject to the other subparts that reference this subpart. The provisions of 40 CFR part 63, subpart A—General Provisions do not apply to this subpart except as noted in the subpart that references this subpart.

§63.1041 Definitions.

All terms used in this subpart shall have the meaning given to them in the Act and in this section. If a term is defined in both this section and in another subpart that references the use of this subpart, then the definition in this subpart shall take precedence when implementing this subpart.

Closure device means a cap, hatch, lid, plug, seal, valve, or other type of fitting that, when the device is secured in the closed position, prevents or reduces air emissions to the atmosphere by blocking an opening in a fixed roof or floating roof. Closure devices include devices that are detachable from the cover (e.g., a sampling port cap), manually operated (e.g., a hinged access lid or hatch), or automatically operated (e.g., a spring-loaded pressure relief valve).

Continuous seal means a seal that forms a continuous closure that completely covers the space between the edge of the floating roof and the wall of a separator. A continuous seal may be constructed of fastened segments so as to form a continuous seal.

Fixed roof means a cover that is mounted on a separator in a stationary position and does not move with fluctuations in the level of the liquid managed in the separator.

Floating roof means a pontoon-type or double-deck type cover that rests upon and is supported by the liquid managed in a separator.

Liquid-mounted seal means a foam- or liquid-filled continuous seal that is mounted between the wall of the separator and the floating roof, and the seal is in contact with the liquid in a separator.

Oil-water separator means a separator as defined for this subpart that is used to separate oil from water.

Organic-water separator means a separator as defined for this subpart that is used to separate organics from water.

Metallic shoe seal means a continuous seal that is constructed of metal sheets which are held vertically against the wall of the separator by springs, weighted levers, or other mechanisms and is connected to the floating roof by braces or other means. A flexible coated fabric (envelope) spans the annular space between the metal sheet and the floating roof.

No detectable organic emissions means no escape of organics to the atmosphere as determined using the procedure specified in § 63.1046(a) of this subpart.

Regulated-material means the material (e.g. waste, wastewater, off-site material) required to be managed in separators using air emission controls in accordance with the standards specified in this subpart.

Safety device means a closure device such as a pressure relief valve, frangible disc, fusible plug, or any other type of device which functions exclusively to prevent physical damage or permanent deformation to the separator air emission control equipment by venting gases or vapors directly to the atmosphere during unsafe conditions resulting from an unplanned, accidental, or emergency event. For the purpose of this subpart, a safety device is not used for routine venting of gases or vapors from the vapor headspace underneath the separator cover. A safety device is designed to remain in a closed position during normal operations and open only when the internal pressure, or another relevant parameter, exceeds the device threshold setting applicable to the air emission control equipment as determined by the owner or operator based on manufacturer recommendations, applicable regulations, fire protection and prevention codes, standard engineering codes and practices, or other requirements for the safe handling of flammable, ignitable, explosive, reactive, or hazardous materials.

Separator means a waste management unit, generally a tank, that is used to separate oil or organics from water. A separator consists of not only the separation unit but also the forebay and other separator basins, skimmers, weirs, grit chambers, sludge hoppers, and bar screens that are located directly after the individual drain system and prior to any additional treatment units such as an air flotation unit clarifier or biological treatment unit. Examples of a separator include an API separator, parallel-plate interceptor, and corrugated-plate interceptor with the associated ancillary equipment.

§ 63.1042 Standards—Separator fixed roof.

(a) This section applies to owners and operators subject to this subpart and controlling air emissions from an oil-water separator or organic-water separator using a fixed roof.

(b) The separator shall be equipped with a fixed roof designed to meet the following specifications:

(1) The fixed roof and its closure devices shall be designed to form a continuous barrier over the entire surface area of the liquid in the separator.

(2) The fixed roof shall be installed in a manner such that there are no visible cracks, holes, gaps, or other open spaces between roof section joints or between the interface of the roof edge and the separator wall.

(3) Each opening in the fixed roof shall be equipped with a closure device designed to operate such that when the closure device is secured in the closed position there are no visible cracks, holes, gaps, or other open spaces in the closure device or between the perimeter of the opening and the closure device.

(4) The fixed roof and its closure devices shall be made of suitable materials that will minimize exposure of the regulated-material to the atmosphere, to the extent practical, and will maintain the integrity of the equipment throughout its intended service life. Factors to be considered when selecting the materials for and designing the fixed roof and closure devices shall include: organic vapor permeability; the effects of any contact with the liquid and its vapors managed in the separator; the effects of outdoor exposure to wind, moisture, and sunlight; and the operating practices used for the separator on which the fixed roof is installed.

(c) Whenever a regulated-material is in the separator, the fixed roof shall be installed with each closure device secured in the closed position except as follows:

(1) Opening of closure devices or removal of the fixed roof is allowed at the following times:

(i) To provide access to the separator for performing routine inspection, maintenance, or other activities needed for normal operations. Examples of such activities include those times when a worker needs to open a port to sample the liquid in the separator, or when a worker needs to open a hatch to maintain or repair equipment. Following completion of the activity, the owner or operator shall promptly secure the closure device in the closed position or reinstall the cover, as applicable, to the separator.

(ii) To remove accumulated sludge or other residues from the bottom of separator.

(2) Opening of a spring-loaded pressure-vacuum relief valve, conservation vent, or similar type of pressure relief device which vents to the atmosphere is allowed during normal operations for the purpose of maintaining the pressure in vapor headspace underneath the fixed roof in accordance with the separator design specifications. The device shall be designed to operate with no detectable organic emissions, as determined using the procedure specified in § 63.1046(a) of this subpart, when the device is secured in the closed position. The settings at which the device opens shall be established such that the device remains in the closed position whenever the pressure in the vapor headspace underneath the fixed roof is within the pressure operating range determined by the owner or operator based on the cover manufacturer recommendations, applicable regulations, fire protection and prevention codes, standard engineering codes and practices, or other requirements for the safe handling of flammable, ignitable, explosive, reactive, or hazardous materials.

(3) Opening of a safety device, as defined in § 63.1041 of this subpart, is allowed at any time conditions require it to do so to avoid an unsafe condition.

(d) The owner or operator shall inspect the fixed roof and any closure devices in accordance with the requirements specified in § 63.1047(a) of this subpart.

§ 63.1043 Standards—Separator floating roof.

(a) This section applies to owners and operators subject to this subpart and controlling air emissions from an oil-water separator or organic-water separator using a floating roof.

(b) The separator shall be equipped with a floating roof designed to meet the following specifications:

(1) The floating roof shall be designed to float on the liquid surface during normal operations.

(2) The floating roof shall be equipped with two continuous seals, one above the other, between the wall of the separator and the roof edge. The lower seal is referred to as the primary seal, and the upper seal is referred to as the secondary seal.

(i) The primary seal shall be a liquid-mounted seal or a metallic shoe seal, as defined in § 63.1041 of this subpart. The total area of the gaps between the separator wall and the primary seal shall not exceed 67 square centimeters (cm^2) per meter of separator wall perimeter, and the width of any portion of these gaps shall not exceed 3.8 centimeters (cm).

(ii) The secondary seal shall be mounted above the primary seal and cover the annular space between the floating roof and the wall of the separator. The total area of the gaps between the separator wall and the secondary seal shall not exceed 6.7 square centimeters (cm^2) per meter of separator wall perimeter, and the width of any portion of these gaps shall not exceed 1.3 centimeters (cm).

(3) Except as provided for in paragraph (b)(4) of this section, each opening in the floating roof shall be equipped with a closure device designed to operate such that when the closure device is secured in the closed position there are no visible cracks, holes, gaps, or other open spaces in the closure device or between the perimeter of the cover opening and the closure device.

(4) The floating roof may be equipped with one or more emergency roof drains for removal of stormwater. Each emergency roof drain shall be equipped with a slotted membrane fabric cover that covers at least 90 percent of the area of the opening or a flexible fabric sleeve seal.

(c) Whenever a regulated-material is in the separator, the floating roof shall float on the liquid (i.e., off the roof supports) and each closure device shall be secured in the closed position except as follows:

(1) Opening of closure devices is allowed at the following times:

(i) To provide access to the separator for performing routine inspection, maintenance, or other activities needed for normal operations. Examples of such activities include those times when a worker needs to open a port to sample the liquid in the separator, or when a worker needs to open a hatch to maintain or repair equipment. Following completion of the activity, the owner or operator shall promptly secure the closure device in the closed position.

(ii) To remove accumulated sludge or other residues from the bottom of separator.

(2) Opening of a safety device, as defined in § 63.1041 of this subpart, is allowed at any time conditions require it to do so to avoid an unsafe condition.

(d) The owner or operator shall inspect the floating roof in accordance with the procedures specified in § 63.1047(b) of this subpart.

§ 63.1044 Standards—Separator vented to control device.

(a) This section applies to owners and operators controlling air emissions from an oil-water or organic-water separator using a fixed roof and venting the vapor headspace underneath the fixed roof through a closed-vent system to a control device.

(b) The separator shall be covered by a fixed roof and vented directly through a closed-vent system to a control device in accordance with the following requirements:

(1) The fixed roof and its closure devices shall be designed to form a continuous barrier over the entire surface area of the liquid in the separator.

(2) Each opening in the fixed roof not vented to the control device shall be equipped with a closure device. If the pressure in the vapor headspace underneath the fixed roof is less than atmospheric pressure when the control device is operating, the closure devices shall be designed to operate such that when the closure device is secured in the closed position there are no visible cracks, holes, gaps, or other open spaces in the closure device or between the perimeter of the cover opening and the closure device. If the pressure in the vapor headspace underneath the fixed roof is equal to or greater than atmospheric pressure when the control device is operating, the closure device

shall be designed to operate with no detectable organic emissions, as determined using the procedure specified in § 63.1046(a) of this subpart.

(3) The fixed roof and its closure devices shall be made of suitable materials that will minimize exposure of the regulated-material to the atmosphere, to the extent practical, and will maintain the integrity of the equipment throughout its intended service life. Factors to be considered when selecting the materials for and designing the fixed roof and closure devices shall include: organic vapor permeability; the effects of any contact with the liquid or its vapors managed in the separator; the effects of outdoor exposure to wind, moisture, and sunlight; and the operating practices used for the separator on which the fixed roof is installed.

(4) The closed-vent system and control device shall be designed and operated in accordance with the requirements of § 63.693 in 40 CFR part 63, subpart DD—National Emission Standards for Hazardous Air Pollutants from Off-Site Waste and Recovery Operations.

(c) Whenever a regulated-material is in the separator, the fixed roof shall be installed with each closure device secured in the closed position and the vapor headspace underneath the fixed roof vented to the control device except as follows:

(1) Venting to the control device is not required, and opening of closure devices or removal of the fixed roof is allowed at the following times:

(i) To provide access to the separator for performing routine inspection, maintenance, or other activities needed for normal operations. Examples of such activities include those times when a worker needs to open a port to sample liquid in the separator, or when a worker needs to open a hatch to maintain or repair equipment. Following completion of the activity, the owner or operator shall promptly secure the closure device in the closed position or reinstall the cover, as applicable, to the separator.

(ii) To remove accumulated sludge or other residues from the bottom of separator.

(2) Opening of a safety device, as defined in § 63.1041 of this subpart, is allowed at any time conditions require it to do so to avoid an unsafe condition.

(d) The owner or operator shall inspect and monitor the air emission control equipment in accordance with the procedures specified in § 63.1047(c) of this subpart.

§ 63.1045 [Reserved]

§ 63.1046 Test methods and procedures.

(a) Procedure for determining no detectable organic emissions for the purpose of complying with this subpart.

(1) The test shall be conducted in accordance with the procedures specified in Method 21 of 40 CFR part 60, appendix A. Each potential leak interface (i.e., a location where organic vapor leakage could occur) on the cover and associated closure devices shall be checked. Potential leak interfaces that are associated with covers and closure devices include, but are not limited to: the interface of the cover and its foundation mounting; the periphery of any opening on the cover and its associated closure device; and the sealing seat interface on a spring-loaded pressure-relief valve.

(2) The test shall be performed when the separator contains a material having an organic HAP concentration representative of the range of concentrations for the regulated-materials expected to be managed in the separator. During the test, the cover and closure devices shall be secured in the closed position.

(3) The detection instrument shall meet the performance criteria of Method 21 of 40 CFR part 60, appendix A, except the instrument response factor criteria in section 3.1.2(a) of Method 21 shall be for the average composition of the organic constituents in the regulated-material placed in the separator, not for each individual organic constituent.

(4) The detection instrument shall be calibrated before use on each day of its use by the procedures specified in Method 21 of 40 CFR part 60, appendix A.

(5) Calibration gases shall be as follows:

(i) Zero air (less than 10 ppmv hydrocarbon in air); and

(ii) A mixture of methane in air at a concentration of approximately, but less than, 10,000 ppmv.

(6) The background level shall be determined according to the procedures in Method 21 of 40 CFR part 60 appendix A.

(7) Each potential leak interface shall be checked by traversing the instrument probe around the potential leak interface as close to the interface as possible, as described in Method 21. In the case when the configuration of the cover or closure device prevents a complete traverse of the interface, all accessible portions of the interface shall be sampled. In the case when the configuration of the closure device prevents any sampling at the interface and the device is equipped with an enclosed extension or horn (e.g., some pressure relief devices), the instrument probe inlet shall be placed at approximately the center of the exhaust area to the atmosphere.

(8) The arithmetic difference between the maximum organic concentration indicated by the instrument and the background level shall be compared with the value of 500 ppmv. If the difference is less than 500 ppmv, then the potential leak interface is determined to operate with no detectable organic emissions.

(b) Procedure for performing floating roof seal gap measurements for the purpose of complying with this subpart.

(1) The owner or operator shall determine the total surface area of gaps in the primary seal and in the secondary seal individually.

(2) The seal gap measurements shall be performed at one or more floating roof levels when the roof is floating off the roof supports.

(3) Seal gaps, if any, shall be measured around the entire perimeter of the floating roof in each place where a 0.32-centimeter (cm) diameter uniform probe passes freely (without forcing or binding against the seal) between the seal and the wall of the separator and measure the circumferential distance of each such location.

(4) For a seal gap measured under paragraph (b)(2) of this section, the gap surface area shall be determined by using probes of various widths to measure accurately the actual distance from the separator wall to the seal and multiplying each such width by its respective circumferential distance.

(5) The total gap area shall be calculated by adding the gap surface areas determined for each identified gap location for the primary seal and the secondary seal individually, and then dividing the sum for each seal type by the nominal perimeter of the separator basin. These total gap areas for the primary seal and secondary seal then are compared to the respective standards for the seal type as specified in §63.1043(b)(2) of this subpart.

§63.1047 Inspection and monitoring requirements.

(a) Owners and operators that use a separator equipped with a fixed roof in accordance with the provisions of §63.1042 of this subpart shall meet the following requirements:

(1) The fixed roof and its closure devices shall be visually inspected by the owner or operator to check for defects that could result in air emissions to the atmosphere. Defects include, but are not limited to, visible cracks, holes, or gaps in the roof sections or between the roof and the separator wall; broken, cracked, or otherwise damaged seals or gaskets on closure devices; and broken or missing hatches, access covers, caps, or other closure devices.

(2) The owner or operator shall perform the inspections following installation of the fixed roof and, thereafter, at least once every year.

(3) In the event that a defect is detected, the owner or operator shall repair the defect in accordance with the requirements of paragraph (d) of this section.

(4) The owner or operator shall maintain a record of the inspection in accordance with the requirements specified in §63.1048(a)(2) of this subpart.

(b) Owners and operators that use a separator equipped with a floating roof in accordance with the provisions of §63.1043 of this subpart shall meet the following requirements:

(1) The owner or operator shall measure the floating roof seal gaps using the procedure specified in §63.1046(b) of

this subpart in accordance with the following requirements:

(i) The owner or operator shall perform measurements of gaps between the separator wall and the primary seal within 60 days after initial operation of the separator following installation of the floating roof and, thereafter, at least once every 5 years.

(ii) The owner or operator shall perform measurements of gaps between the separator wall and the secondary seal within 60 days after initial operation of the separator following installation of the floating roof and, thereafter, at least once every year.

(iii) If a separator ceases to hold regulated-material for a period of 1 year or more, subsequent introduction of regulated-material into the separator shall be considered an initial operation for the purpose of complying with paragraphs (b)(1)(i) and (b)(1)(ii) of this section.

(iv) In the event that the seal gap measurements do not conform to the specifications in § 63.1043(b)(2) of this subpart, the owner or operator shall repair the defect in accordance with the requirements of paragraph (d) of this section.

(v) The owner or operator shall maintain a record of the inspection in accordance with the requirements specified in § 63.1048 (a)(2) and (b) of this subpart.

(2) The owner or operator shall visually inspect the floating roof in accordance with the following requirements:

(i) The floating roof and its closure devices shall be visually inspected by the owner or operator to check for defects that could result in air emissions to the atmosphere. Defects include, but are not limited to: holes, tears, or other openings in the rim seal or seal fabric of the floating roof; a rim seal detached from the floating roof; all or a portion of the floating roof deck being submerged below the surface of the liquid in the separator; broken, cracked, or otherwise damaged seals or gaskets on closure devices; and broken or missing hatches, access covers, caps, or other closure devices.

(ii) The owner or operator shall perform the inspections following installation of the floating roof and, thereafter, at least once every year.

(iii) In the event that a defect is detected, the owner or operator shall repair the defect in accordance with the requirements of paragraph (d) of this section.

(iv) The owner or operator shall maintain a record of the inspection in accordance with the requirements specified in § 63.1048(a)(2) of this subpart.

(c) Owners and operators that use a separator equipped with a fixed roof and vented through a closed-vent system to a control device in accordance with the provisions of § 63.1044 of this subpart shall inspect the air emission control equipment as follows:

(1) The owner or operator shall visually inspect the fixed roof in accordance with the following requirements:

(i) The fixed roof and its closure devices shall be visually inspected by the owner or operator to check for defects that could result in air emissions. Defects include, but are not limited to, visible cracks, holes, or gaps in the roof sections or between the roof and the separator wall; broken, cracked, or otherwise damaged seals or gaskets on closure devices; and broken or missing hatches, access covers, caps, or other closure devices.

(ii) The owner or operator shall perform the inspections following installation of the fixed roof and, thereafter, at least once every year.

(iii) In the event that a defect is detected, the owner or operator shall repair the defect in accordance with the requirements of paragraph (d) of this section.

(iv) The owner or operator shall maintain a record of the inspection in accordance with the requirements specified in § 63.1048(a)(2) of this subpart.

(2) The owner or operator shall inspect and monitor the closed-vent system and the control device in accordance with the requirements specified in § 63.693 in 40 CFR 63 subpart DD—National Emission Standards for Hazardous Air Pollutants from Off-Site Waste and Recovery Operations.

(d) The owner or operator shall repair all detected defects as follows:

(1) The owner or operator shall make first efforts at repair of the defect no

later than 5 calendar days after detection and repair shall be completed as soon as possible but no later than 45 calendar days after detection except as provided in paragraph (d)(2) of this section.

(2) Repair of a defect may be delayed beyond 45 calendar days if the owner or operator determines that repair of the defect requires emptying or temporary removal from service of the separator and no alternative treatment capacity is available at the facility site to accept the regulated-material normally treated in the separator. In this case, the owner or operator shall repair the defect at the next time the process or unit that is generating the regulated-material managed in the separator stops operation. Repair of the defect shall be completed before the process or unit resumes operation.

(3) The owner or operator shall maintain a record of the defect repair in accordance with the requirements specified in §63.1048(a)(3) of this subpart.

§63.1048 Recordkeeping requirements.

(a) Each owner or operator shall prepare and maintain the following records:

(1) Documentation describing the design of each floating roof and fixed roof installed on a separator, as applicable to the separator. When a floating roof is used, the documentation shall include the dimensions of the separator bay or section in which the floating roof is installed.

(2) A record for each inspection required by §63.1047 of this subpart that includes the following information: a separator identification number (or other unique identification description as selected by the owner or operator) and the date of inspection.

(3) The owner or operator shall record for each defect detected during inspections required by §63.1047 of this subpart the following information: the location of the defect, a description of the defect, the date of detection, and corrective action taken to repair the defect. In the event that repair of the defect is delayed in accordance with the provisions of §63.1047(d)(2) of this section, the owner or operator shall also record the reason for the delay and the date that completion of repair of the defect is expected.

(b) Owners and operators that use a separator equipped with a floating roof in accordance with the provisions of §63.1043 of this subpart shall prepare and maintain records for each inspection required by §63.1047(b)(1) describing the results of the seal gap measurements. The records shall include the date of the measurements performed, the raw data obtained for the measurements, and the calculations of the total gap surface area. In the event that the seal gap measurements do not conform to the specifications in §63.1043(b)(2) of this subpart, the records shall include a description of the repairs that were made, the date the repairs were made, and the date the separator was emptied, if necessary.

(c) Owners and operators that use a separator equipped with a fixed-roof and vented through a closed-vent system to a control device in accordance with the provisions of §63.1044 of this subpart shall prepare and maintain the records required for the closed-vent system and control device in accordance with the requirements of §63.693 in 40 CFR 63 subpart DD—National Emission Standards for Hazardous Air Pollutants from Off-Site Waste and Recovery Operations.

§63.1049 Reporting requirements.

(a) Owners and operators that use a separator equipped with a floating roof in accordance with the provisions of §63.1043 of this subpart shall notify the Administrator at least 30 calendar days prior to each seal gap measurement inspection performed to comply with the requirements in §63.1047(b)(1) of this subpart.

(b) Owners and operators that use a separator equipped with a fixed-roof and vented through a closed-vent system to a control device in accordance with the provisions of §63.1044 of this subpart shall prepare and submit to the Administrator the reports required for closed-vent systems and control devices in accordance with the requirements of §63.693 in 40 CFR 63 subpart DD—National Emission Standards for Hazardous Air Pollutants from Off-Site Waste and Recovery Operations.

Subpart WW—National Emission Standards for Storage Vessels (Tanks)—Control Level 2

SOURCE: 64 FR 34918, June 29, 1999, unless otherwise noted.

§ 63.1060 Applicability.

The provisions of this subpart apply to the control of air emissions from storage vessels for which another subpart references the use of this subpart for such air emission control. These air emission standards for storage vessels are placed here for administrative convenience and only apply to those owners and operators of facilities subject to a referencing subpart. The provisions of subpart A (General Provisions) of this part do not apply to this subpart except as noted in the referencing subpart.

§ 63.1061 Definitions.

All terms used in this subpart shall have the meaning given them in the Act and in this section.

Capacity means the volume of liquid that is capable of being stored in a vessel, determined by multiplying the vessel's internal cross-sectional area by the internal height of the shell.

Deck cover means a device which covers an opening in a floating roof deck. Some deck covers move horizontally relative to the deck (i.e., a sliding cover).

Empty or *emptying* means the partial or complete removal of stored liquid from a storage vessel. Storage vessels that contain liquid only as wall or bottom clingage, or in pools due to bottom irregularities, are considered completely empty.

External floating roof or *EFR* means a floating roof located in a storage vessel without a fixed roof.

Fill or *filling* means the introduction of liquid into a storage vessel, but not necessarily to capacity.

Fixed roof means a roof that is mounted (i.e., permanently affixed) on a storage vessel and that does not move with fluctuations in stored liquid level.

Flexible fabric sleeve seal means a seal made of an elastomeric fabric (or other material) which covers an opening in a floating roof deck, and which allows the penetration of a fixed roof support column. The seal is attached to the rim of the deck opening and extends to the outer surface of the column. The seal is draped (but does not contact the stored liquid) to allow the horizontal movement of the deck relative to the column.

Floating roof means a roof that floats on the surface of the liquid in a storage vessel. A floating roof substantially covers the stored liquid surface (but is not necessarily in contact with the entire surface), and is comprised of a deck, a rim seal, and miscellaneous deck fittings.

Initial fill or *initial filling means* the first introduction of liquid into a storage vessel that is either newly constructed or has not been in liquid service for a year or longer.

Internal floating roof or *IFR* means a floating roof located in a storage vessel with a fixed roof. For the purposes of this subpart, an external floating roof located in a storage vessel to which a fixed roof has been added is considered to be an internal floating roof.

Liquid-mounted seal means a resilient or liquid-filled rim seal designed to contact the stored liquid.

Mechanical shoe seal or *metallic shoe seal* means a rim seal consisting of a band of metal (or other suitable material) as the sliding contact with the wall of the storage vessel, and a fabric seal to close the annular space between the band and the rim of the floating roof deck. The band is typically formed as a series of sheets (shoes) that are overlapped or joined together to form a ring. The lower end of the band extends into the stored liquid.

Pole float means a float located inside a guidepole that floats on the surface of the stored liquid. The rim of the float has a wiper or seal that extends to the inner surface of the pole.

Pole sleeve means a device which extends from either the cover or the rim of an opening in a floating roof deck to the outer surface of a pole that passes through the opening. The sleeve extends into the stored liquid.

Pole wiper means a seal that extends from either the cover or the rim of an opening in a floating roof deck to the

outer surface of a pole that passes through the opening.

Referencing subpart means the subpart that refers an owner or operator to this subpart.

Rim seal means a device attached to the rim of a floating roof deck that spans the annular space between the deck and the wall of the storage vessel. When a floating roof has only one such device, it is a primary seal; when there are two seals (one mounted above the other), the lower seal is the primary seal and the upper seal is the secondary seal.

Slotted guidepole means a guidepole or gaugepole that has slots or holes through the wall of the pole. The slots or holes allow the stored liquid to flow into the pole at liquid levels above the lowest operating level.

Storage vessel or *Tank* means a stationary unit that is constructed primarily of nonearthen materials (such as wood, concrete, steel, fiberglass, or plastic) which provide structural support and is designed to hold an accumulation of liquids or other materials.

Vapor-mounted seal means a rim seal designed not to be in contact with the stored liquid. Vapor-mounted seals may include, but are not limited to, resilient seals and flexible wiper seals.

§ 63.1062 Storage vessel control requirements.

(a) For each storage vessel to which this subpart applies, the owner or operator shall comply with one of the requirements listed in paragraphs (a)(1) through (a)(3) of this section.

(1) Operate and maintain an IFR.

(2) Operate and maintain an EFR.

(3) *Equivalent requirements.* Comply with an equivalent to the requirements in paragraph (a)(1) or (a)(2) of this section, as provided in § 63.1064.

(b) [Reserved]

§ 63.1063 Floating roof requirements.

The owner or operator who elects to use a floating roof to comply with the requirements of § 63.1062 shall comply with the requirements in paragraphs (a) through (e) of this section.

(a) *Design requirements.* (1) *Rim seals.* (i) *Internal floating roof.* An IFR shall be equipped with one of the seal configurations listed in paragraphs (a)(1)(i)(A) through (a)(1)(i)(C) of this section.

(A) A liquid-mounted seal.

(B) A mechanical shoe seal.

(C) Two seals mounted one above the other. The lower seal may be vapor-mounted.

(D) If the IFR is equipped with a vapor-mounted seal as of the proposal date for a referencing subpart, paragraphs (a)(1)(i)(A) through (a)(1)(i)(C) of this section do not apply until the next time the storage vessel is completely emptied and degassed, or 10 years after promulgation of the referencing subpart, whichever occurs first.

(ii) *External floating roof.* An EFR shall be equipped with one of the seal configurations listed in paragraphs (a)(1)(ii)(A) and (a)(1)(ii)(B) of this section.

(A) A liquid-mounted seal and a secondary seal.

(B) A mechanical shoe seal and a secondary seal. The upper end of the shoe(s) shall extend a minimum of 61 centimeters (24 inches) above the stored liquid surface.

(C) If the EFR is equipped with a liquid-mounted seal or mechanical shoe seal, or a vapor-mounted seal and secondary seal, as of the proposal date for a referencing subpart, the seal options specified in paragraphs (a)(1)(ii)(A) and (a)(1)(ii)(B) of this section do not apply until the next time the storage vessel is completely emptied and degassed, or 10 years after the promulgation date of the referencing subpart, whichever occurs first.

(2) *Deck fittings.* Openings through the deck of the floating roof shall be equipped as described in paragraphs (a)(2)(i) through (a)(2)(viii) of this section.

(i) Each opening except those for automatic bleeder vents (vacuum breaker vents) and rim space vents shall have its lower edge below the surface of the stored liquid.

(ii) Each opening except those for automatic bleeder vents (vacuum breaker vents), rim space vents, leg sleeves, and deck drains shall be equipped with a deck cover. The deck cover shall be equipped with a gasket between the cover and the deck.

(iii) Each automatic bleeder vent (vacuum breaker vent) and rim space

vent shall be equipped with a gasketed lid, pallet, flapper, or other closure device.

(iv) Each opening for a fixed roof support column may be equipped with a flexible fabric sleeve seal instead of a deck cover.

(v) Each opening for a sample well or deck drain (that empties into the stored liquid) may be equipped with a slit fabric seal or similar device that covers at least 90 percent of the opening, instead of a deck cover.

(vi) Each cover on access hatches and gauge float wells shall be designed to be bolted or fastened when closed.

(vii) Each opening for an unslotted guidepole shall be equipped with a pole wiper, and each unslotted guidepole shall be equipped with a gasketed cap on the top of the guidepole.

(viii) Each opening for a slotted guidepole shall be equipped with one of the control device configurations specified in paragraphs (a)(2)(viii)(A) and (a)(2)(viii)(B) of this section.

(A) A pole wiper and a pole float. The wiper or seal of the pole float shall be at or above the height of the pole wiper.

(B) A pole wiper and a pole sleeve.

(ix) If the floating roof does not meet the requirements listed in paragraphs (a)(2)(i) through (a)(2)(viii) of this section as of the proposal date of the referencing subpart, these requirements do not apply until the next time the vessel is completely emptied and degassed, or 10 years after the promulgation date of the referencing subpart, whichever occurs first.

(b) *Operational requirements.* (1) The floating roof shall float on the stored liquid surface at all times, except when the floating roof is supported by its leg supports or other support devices (e.g., hangers from the fixed roof).

(2) When the storage vessel is storing liquid, but the liquid depth is insufficient to float the floating roof, the process of filling to the point of refloating the floating roof shall be continuous and shall be performed as soon as practical.

(3) Each cover over an opening in the floating roof, except for automatic bleeder vents (vacuum breaker vents) and rim space vents, shall be closed at all times, except when the cover must be open for access.

(4) Each automatic bleeder vent (vacuum breaker vent) and rim space vent shall be closed at all times, except when required to be open to relieve excess pressure or vacuum, in accordance with the manufacturer's design.

(5) Each unslotted guidepole cap shall be closed at all times except when gauging the liquid level or taking liquid samples.

(c) *Inspection frequency requirements.* (1) *Internal floating roofs.* Internal floating roofs shall be inspected as specified in paragraph (d)(1) of this section before the initial filling of the storage vessel. Subsequent inspections shall be performed as specified in paragraph (c)(1)(i) or (c)(1)(ii) of this section.

(i) Internal floating roofs shall be inspected as specified in paragraphs (c)(1)(i)(A) and (c)(1)(i)(B) of this section.

(A) At least once per year the IFR shall be inspected as specified in paragraph (d)(2) of this section.

(B) Each time the storage vessel is completely emptied and degassed, or every 10 years, whichever occurs first, the IFR shall be inspected as specified in paragraph (d)(1) of this section.

(ii) Instead of the inspection frequency specified in paragraph (c)(1)(i) of this section, internal floating roofs with two rim seals may be inspected as specified in paragraph (d)(1) of this section each time the storage vessel is completely emptied and degassed, or every 5 years, whichever occurs first.

(2) *External floating roofs.* External floating roofs shall be inspected as specified in paragraphs (c)(2)(i) through (c)(2)(iv) of this section.

(i) Within 90 days after the initial filling of the storage vessel, the primary and secondary rim seals shall be inspected as specified in paragraph (d)(3) of this section.

(ii) The secondary seal shall be inspected at least once every year, and the primary seal shall be inspected at least every 5 years, as specified in paragraph (d)(3) of this section.

(iii) Each time the storage vessel is completely emptied and degassed, or every 10 years, whichever occurs first, the EFR shall be inspected as specified in paragraph (d)(1) of this section.

(iv) If the owner or operator determines that it is unsafe to perform the floating roof inspections specified in paragraphs (c)(2)(i) and (c)(2)(ii) of this section, the owner or operator shall comply with the requirements of paragraph (c)(2)(iv)(A) or (c)(2)(iv)(B) of this section.

(A) The inspections shall be performed no later than 30 days after the determination that the floating roof is unsafe.

(B) The storage vessel shall be removed from liquid service no later than 45 days after determining the floating roof is unsafe. If the vessel cannot be emptied within 45 days, the owner or operator may utilize up to two extensions of up to 30 additional days each. If the vessel cannot be emptied within 45 days, the owner or operator may utilize up to two extensions of up to 30 additional days each. Documentation of a decision to use an extension shall include an explanation of why it was unsafe to perform the inspection, documentation that alternative storage capacity is unavailable, and a schedule of actions that will ensure that the vessel will be emptied as soon as practical.

(d) *Inspection procedure requirements.* Floating roof inspections shall be conducted as specified in paragraphs (d)(1) through (d)(3) of this section, as applicable. If a floating roof fails an inspection, the owner or operator shall comply with the repair requirements of paragraph (e) of this section.

(1) Floating roof (IFR and EFR) inspections shall be conducted by visually inspecting the floating roof deck, deck fittings, and rim seals from within the storage vessel. The inspection may be performed entirely from the top side of the floating roof, as long as there is visual access to all deck components specified in paragraph (a) of this section. Any of the conditions described in paragraphs (d)(1)(i) through (d)(1)(v) of this section constitutes inspection failure.

(i) Stored liquid on the floating roof.

(ii) Holes or tears in the primary or secondary seal (if one is present).

(iii) Floating roof deck, deck fittings, or rim seals that are not functioning as designed (as specified in paragraph (a) of this section).

(iv) Failure to comply with the operational requirements of paragraph (b) of this section.

(v) Gaps of more than 0.32 centimeters (⅛ inch) between any deck fitting gasket, seal, or wiper (required by paragraph (a) of this section) and any surface that it is intended to seal.

(2) Tank-top inspections of IFR's shall be conducted by visually inspecting the floating roof deck, deck fittings, and rim seal through openings in the fixed roof. Any of the conditions described in paragraphs (d)(1)(i) through (d)(1)(iv) of this section constitutes inspection failure. Identification of holes or tears in the rim seal is required only for the seal that is visible from the top of the storage vessel.

(3) Seal gap inspections for EFR's shall determine the presence and size of gaps between the rim seals and the wall of the storage vessel by the procedures specified in paragraph (d)(3)(i) of this section. Any exceedance of the gap requirements specified in paragraphs (d)(3)(ii) and (d)(3)(iii) of this section constitutes inspection failure.

(i) Rim seals shall be measured for gaps at one or more levels while the EFR is floating, as specified in paragraphs (d)(3)(i)(A) through (d)(3)(i)(F) of this section.

(A) The inspector shall hold a 0.32 centimeter (⅛ inch) diameter probe vertically against the inside of the storage vessel wall, just above the rim seal, and attempt to slide the probe down between the seal and the vessel wall. Each location where the probe passes freely (without forcing or binding against the seal) between the seal and the vessel wall constitutes a gap.

(B) The length of each gap shall be determined by inserting the probe into the gap (vertically) and sliding the probe along the vessel wall in each direction as far as it will travel freely without binding between the seal and the vessel wall. The circumferential length along which the probe can move freely is the gap length.

(C) The maximum width of each gap shall be determined by inserting probes of various diameters between the seal and the vessel wall. The smallest probe diameter should be 0.32 centimeter, and larger probes should have diameters in

increments of 0.32 centimeter. The diameter of the largest probe that can be inserted freely anywhere along the length of the gap is the maximum gap width.

(D) The average width of each gap shall be determined by averaging the minimum gap width (0.32 centimeter) and the maximum gap width.

(E) The area of a gap is the product of the gap length and average gap width.

(F) The ratio of accumulated area of rim seal gaps to storage vessel diameter shall be determined by adding the area of each gap, and dividing the sum by the nominal diameter of the storage vessel. This ratio shall be determined separately for primary and secondary rim seals.

(ii) The ratio of seal gap area to vessel diameter for the primary seal shall not exceed 212 square centimeters per meter of vessel diameter (10 square inches per foot of vessel diameter), and the maximum gap width shall not exceed 3.81 centimeters (1.5 inches).

(iii) The ratio of seal gap area to vessel diameter for the secondary seal shall not exceed 21.2 square centimeters per meter (1 square inch per foot), and the maximum gap width shall not exceed 1.27 centimeters (0.5 inches), except when the secondary seal must be pulled back or removed to inspect the primary seal.

(e) *Repair requirements.* Conditions causing inspection failures under paragraph (d) of this section shall be repaired as specified in paragraph (e)(1) or (e)(2) of this section.

(1) If the inspection is performed while the storage vessel is not storing liquid, repairs shall be completed before the refilling of the storage vessel with liquid.

(2) If the inspection is performed while the storage vessel is storing liquid, repairs shall be completed or the vessel removed from service within 45 days. If a repair cannot be completed and the vessel cannot be emptied within 45 days, the owner or operator may use up to 2 extensions of up to 30 additional days each. Documentation of a decision to use an extension shall include a description of the failure, shall document that alternate storage capacity is unavailable, and shall specify a schedule of actions that will ensure that the control equipment will be repaired or the vessel will be completely emptied as soon as practical.

§ 63.1064 Alternative means of emission limitation.

(a) An alternate control device may be substituted for a control device specified in § 63.1063 if the alternate device has an emission factor less than or equal to the emission factor for the device specified in § 63.1063. Requests for the use of alternate devices shall be made as specified in § 63.1066(b)(3). Emission factors for the devices specified in § 63.1063 are published in EPA Report No. AP–42, Compilation of Air Pollutant Emission Factors.

(b) Tests to determine emission factors for an alternate device shall accurately simulate conditions under which the device will operate, such as wind, temperature, and barometric pressure. Test methods that can be used to perform the testing required in this paragraph include, but are not limited to, the methods listed in paragraphs (b)(1) through (b)(3) of this section.

(1) American Petroleum Institute (API) Manual of Petroleum Measurement Standards, Chapter 19, Section 3, Part A, Wind Tunnel Test Method for the Measurement of Deck-Fitting Loss Factors for External Floating-Roof Tanks.

(2) API Manual of Petroleum Measurement Standards, Chapter 19, Section 3, Part B, Air Concentration Test Method for the Measurement of Rim Seal Loss Factors for Floating-Roof Tanks.

(3) API Manual of Petroleum Measurement Standards, Chapter 19, Section 3, Part E, Weight Loss Test Method for the Measurement of Deck-Fitting Loss Factors for Internal Floating-Roof Tanks.

(c) An alternate combination of control devices may be substituted for any combination of rim seal and deck fitting control devices specified in § 63.1063 if the alternate combination emits no more than the combination specified in § 63.1063. The emissions from an alternate combination of control devices shall be determined using AP–42 or as specified in paragraph (b) of this section. The emissions from a

combination of control devices specified in § 63.1063 shall be determined using AP–42. Requests for the use of alternate devices shall be made as specified in § 63.1066(b)(3).

§ 63.1065 Recordkeeping requirements.

The owner or operator shall keep the records required in paragraph (a) of this section for as long as liquid is stored. Records required in paragraphs (b), (c) and (d) of this section shall be kept for at least 5 years. Records shall be kept in such a manner that they can be readily accessed within 24 hours. Records may be kept in hard copy or computer-readable form including, but not limited to, on paper, microfilm, computer, floppy disk, magnetic tape, or microfiche.

(a) *Vessel dimensions and capacity.* A record shall be kept of the dimensions of the storage vessel, an analysis of the capacity of the storage vessel, and an identification of the liquid stored.

(b) *Inspection results.* Records of floating roof inspection results shall be kept as specified in paragraphs (b)(1) and (b)(2) of this section.

(1) If the floating roof passes inspection, a record shall be kept that includes the information specified in paragraphs (b)(1)(i) and (b)(1)(ii) of this section. If the floating roof fails inspection, a record shall be kept that includes the information specified in paragraphs (b)(1)(i) through (b)(1)(v) of this section.

(i) Identification of the storage vessel that was inspected.

(ii) The date of the inspection.

(iii) A description of all inspection failures.

(iv) A description of all repairs and the dates they were made.

(v) The date the storage vessel was removed from service, if applicable.

(2) A record shall be kept of EFR seal gap measurements, including the raw data obtained and any calculations performed.

(c) *Floating roof landings.* The owner or operator shall keep a record of the date when a floating roof is set on its legs or other support devices. The owner or operator shall also keep a record of the date when the roof was refloated, and the record shall indicate whether the process of refloating was continuous.

(d) An owner or operator who elects to use an extension in accordance with § 63.1063(e)(2) or § 63.1063(c)(2)(iv)(B) shall keep the documentation required by those paragraphs.

§ 63.1066 Reporting requirements.

(a) *Notification of initial startup.* If the referencing subpart requires that a notification of initial startup be filed, then the content of the notification of initial startup shall include (at a minimum) the information specified in the referencing subpart and the information specified in paragraphs (a)(1) and (a)(2) of this section.

(1) The identification of each storage vessel, its capacity and the liquid stored in the storage vessel.

(2) A statement of whether the owner or operator of the source can achieve compliance by the compliance date specified in referencing subpart.

(b) *Periodic reports.* Report the information specified in paragraphs (b)(1) through (b)(4) of this section, as applicable, in the periodic report specified in the referencing subpart.

(1) *Notification of inspection.* To provide the Administrator the opportunity to have an observer present, the owner or operator shall notify the Administrator at least 30 days before an inspection required by §§ 63.1063(d)(1) or (d)(3). If an inspection is unplanned and the owner or operator could not have known about the inspection 30 days in advance, then the owner or operator shall notify the Administrator at least 7 days before the inspection. Notification shall be made by telephone immediately followed by written documentation demonstrating why the inspection was unplanned. Alternatively, the notification including the written documentation may be made in writing and sent so that it is received by the Administrator at least 7 days before the inspection. If a delegated State or local agency is notified, the owner or operator is not required to notify the Administrator. A delegated State or local agency may waive the requirement for notification of inspections.

(2) *Inspection results.* The owner or operator shall submit a copy of the inspection record (required in § 63.1065) when inspection failures occur.

(3) *Requests for alternate devices.* The owner or operator requesting the use of an alternate control device shall submit a written application including emissions test results and an analysis demonstrating that the alternate device has an emission factor that is less than or equal to the device specified in § 63.1063.

(4) Requests for extensions. An owner or operator who elects to use an extension in accordance with § 63.1063(e)(2) or § 63.1063(c)(2)(iv)(B) shall submit the documentation required by those paragraphs.

Subpart XX [Reserved]

Subpart YY—National Emission Standards for Hazardous Air Pollutants for Source Categories: Generic Maximum Achievable Control Technology Standards

SOURCE: 64 FR 34921, June 29, 1999, unless otherwise noted.

§ 63.1100 Applicability.

(a) *General.* This subpart applies to source categories and affected sources specified in § 63.1103(a) through (d) of this subpart. The affected emission points, by source category, are summarized in table 1 of this section. This table also delineates the section and paragraph of the rule that directs an owner or operator of an affected source to source category-specific control, monitoring, recordkeeping, and reporting requirements.

TABLE 1 TO § 63.1100(A).—SOURCE CATEGORY MACT[a] APPLICABILITY

Source category	Storage vessels	Process vents	Transfer racks	Equipment leaks	Wastewater streams	Other	Source category MACT requirements
Acetal Resins Production	Yes	Yes	No	Yes	Yes	No	§ 63.1103(a)
Acrylic and Modacrylic Fibers Production	Yes	Yes	No	Yes	Yes	Yes[b]	§ 63.1103(b)
Hydrogen Fluoride Production	Yes	Yes	Yes	Yes	No	No	§ 63.1103(c)
Polycarbonate Production	Yes	Yes	No	Yes	Yes	No	§ 63.1103(d)

[a] Maximum achievable control technology.
[b] Fiber spinning lines using spinning solution or suspension containing acrylonitrile.

(b) *Subpart A requirements.* The following provisions of subpart A of this part (General Provisions), §§63.1 through 63.5, and §§63.12 through 63.15, apply to owners or operators of affected sources subject to this subpart.

(c) *Research and development facilities.* The provisions of this subpart do not apply to research and development facilities, consistent with section 112(b)(7) of the Act.

(d) *Primary product determination and applicability.* The primary product of a process unit shall be determined according to the procedures specified in paragraphs (d)(1) and (2) of this section. Paragraphs (d(3), (4), and (5) of this section discuss compliance for those process units operated as flexible operation units.

(1) If a process unit only manufactures one product, then that product shall represent the primary product of the process unit.

(2) If a process unit is designed and operated as a flexible operation unit, the primary product shall be determined as specified in paragraphs (d)(2)(i) or (ii) of this section based on the anticipated operations for the 5 years following the promulgation date for existing affected sources and for the first 5 years after initial startup for new affected sources.

(i) If the flexible operation unit will manufacture one product for the greatest percentage of operating time over the five-year period, then that product shall represent the primary product of the flexible operation unit.

(ii) If the flexible operation unit will manufacture multiple products equally based on operating time, then the product with the greatest production on a mass basis over the five-year period shall represent the primary product of the flexible operation unit.

(3) Once the primary product of a process unit has been determined to be a product produced by a source category subject to this subpart, the owner or operator of the affected source shall comply with the standards for the primary product production process unit.

(4) The determination of the primary product for a process unit, including the assessment of applicability of this subpart to process units that are designed and operated as flexible operation units, shall be reported in the Notification of Compliance Status Report required by §63.1110(a)(4) when the primary product is determined to be a product produced by a source category subject to requirements under this subpart. The Notification of Compliance Status shall include the information specified in either paragraph (d)(4)(i) or (ii) of this section. If the primary product is determined to be something other than a product produced by a source category subject to requirements under this subpart, the owner or operator shall retain information, data, and analyses used to document the basis for the determination that the primary product is not produced by a source category subject to requirements under this subpart.

(i) If the process unit manufactures only one product subject to requirements under this subpart, the identity of that product.

(ii) If the process unit is designed and operated as a flexible operation unit, the information specified in paragraphs (d)(4)(ii)(A) through (C) of this section, as appropriate.

(A) The identity of the primary product.

(B) Information concerning operating time and/or production mass for each product that was used to make the determination of the primary product under paragraph (d)(2)(i) or (ii) of this section.

(5) When a flexible operation unit that is subject to this subpart is producing a product other than a product subject to this subpart, or is producing a product subject to this subpart that is not the primary product, the owner or operator shall comply with either paragraph (d)(5) (i) or (ii) of this section for each emission point.

(i) The owner or operator shall control emissions during the production of all products in accordance with the requirements for the production of the primary product. As appropriate, the owner or operator shall demonstrate that the parameter monitoring level established for the primary product is also appropriate for those periods when products other than the primary product are being produced. Documentation

of this demonstration shall be submitted in the Notification of Compliance Status report required by §63.1110(a)(4).

(ii) The owner or operator shall determine, for the production of each product, whether control is required in accordance with the applicable criteria for the primary product in §63.1103. If control is required, the owner or operator shall establish separate parameter monitoring levels, as appropriate, for the production of each product. The parameter monitoring levels developed shall be submitted in the Notification of Compliance Status report required by §63.1110(a)(4).

(e) *Storage vessel ownership determination.* To determine the process unit to which a storage vessel shall belong, the owner or operator shall sequentially follow the procedures specified in paragraphs (e)(1) through (8) of this section, stopping as soon as the determination is made.

(1) If a storage vessel is already subject to another subpart of this part on the date of promulgation for an affected source under the generic MACT, that storage vessel shall belong to the process unit subject to the other subpart.

(2) If a storage vessel is dedicated to a single process unit, the storage vessel shall belong to that process unit.

(3) If a storage vessel is shared among process units, then the storage vessel shall belong to that process unit located on the same plant site as the storage vessel that has the greatest input into or output from the storage vessel (i.e., the process unit has the predominant use of the storage vessel.)

(4) If predominant use cannot be determined for a storage vessel that is shared among process units and if only one of those process units is subject to this subpart, the storage vessel shall belong to that process unit.

(5) If predominant use cannot be determined for a storage vessel that is shared among process units and if more than one of the process units are subject to standards under this subpart that have different primary products, then the owner or operator shall assign the storage vessel to any one of the process units sharing the storage vessel.

(6) If the predominant use of a storage vessel varies from year to year, then predominant use shall be determined based on the utilization that occurred during the year preceding the date of promulgation of standards for an affected source under this subpart or based on the expected utilization for the 5 years following the promulgation date of standards for an affected source under this subpart for existing affected sources, whichever is more representative of the expected operations for that storage vessel, and based on the expected utilization for the 5 years after initial startup for new affected sources. The determination of predominant use shall be reported in the Notification of Compliance Status Report required by §63.1110(a)(4). If the predominant use changes, the redetermination of predominant use shall be reported in the next Periodic Report.

(7) If the storage vessel begins receiving material from (or sending material to) another process unit; ceases to receive material from (or send material to) a process unit; or if the applicability of this subpart to a storage vessel has been determined according to the provisions of paragraphs (e)(1) through (6) of this section and there is a significant change in the use of the storage vessel that could reasonably change the predominant use, the owner or operator shall reevaluate the applicability of this subpart to the storage vessel.

(8) Where a storage vessel is located at a major source that includes one or more process units that place material into, or receive materials from, the storage vessel, but the storage vessel is located in a tank farm, the applicability of this subpart shall be determined according to the provisions in paragraphs (e)(8)(i) through (iii) of this section.

(i) The storage vessel may only be assigned to a process unit that utilizes the storage vessel and does not have an intervening storage vessel for that product (or raw material, as appropriate). With respect to any process unit, an intervening storage vessel means a storage vessel connected by hard-piping to the process unit and to the storage vessel in the tank farm so that product or raw material entering

or leaving the process unit flows into (or from) the intervening storage vessel and does not flow directly into (or from) the storage vessel in the tank farm.

(ii) If there is only one process unit at a major source that meets the criteria of paragraph (e)(8)(i) of this section with respect to a storage vessel, the storage vessel shall be assigned to that process unit.

(iii) If there are two or more process units at the major source that meet the criteria of paragraph (e)(8)(i) of this section with respect to a storage vessel, the storage vessel shall be assigned to one of those process units according to the provisions of paragraph (e)(6) of this section. The predominant use shall be determined among only those process units that meet the criteria of paragraph (e)(8)(i) of this section.

(f) *Recovery operation equipment ownership determination.* To determine the process unit to which recovery equipment shall belong, the owner or operator shall sequentially follow the procedures specified in paragraphs (f)(1) through (7) of this section, stopping as soon as the determination is made.

(1) If recovery operation equipment is already subject to another subpart of this part on the date standards are promulgated for an affected source, that recovery operation equipment shall belong to the process unit subject to the other subpart.

(2) If recovery operation equipment is used exclusively by a single process unit, the recovery operation shall belong to that process unit.

(3) If recovery operation equipment is shared among process units, then the recovery operation equipment shall belong to that process unit that has the greatest input into or output from the recovery operation equipment (i.e., that process unit has the predominant use of the recovery operation equipment).

(4) If predominant use cannot be determined for recovery operation equipment that is shared among process units and if one of those process units is a process unit subject to this subpart, the recovery operation equipment shall belong to the process unit subject to this subpart.

(5) If predominant use cannot be determined for recovery operation equipment that is shared among process units and if more than one of the process units are process units that have different primary products and that are subject to this subpart, then the owner or operator shall assign the recovery operation equipment to any one of those process units.

(6) If the predominant use of recovery operation equipment varies from year to year, then the predominant use shall be determined based on the utilization that occurred during the year preceding the promulgation date of standards for an affected source under this subpart or based on the expected utilization for the 5 years following the promulgation date for standards for an affected source under this subpart for existing affected sources, whichever is the more representative of the expected operations for the recovery operations equipment, and based on the expected utilization for the first 5 years after initial startup for new affected sources. This determination shall be reported in the Notification of Compliance Status Report required by § 63.1110(a)(4). If the predominant use changes, the redetermination of predominant use shall be reported in the next Periodic Report.

(7) If there is an unexpected change in the utilization of recovery operation equipment that could reasonably change the predominant use, the owner or operator shall redetermine to which process unit the recovery operation belongs by reperforming the procedures specified in paragraphs (f)(2) through (6) of this section.

(g) *Overlap with other regulations.* Paragraphs (g)(1) through (4) of this section specify the applicability of subpart YY emission point requirements when other rules may apply. Where subpart YY of this part allows an owner or operator an option to comply with one or another regulation to comply with subpart YY of this part, an owner or operator must report which regulation they choose to comply with in the Notification of Compliance Status report required by § 63.1110(a)(4).

(1) *Overlap of subpart YY with other regulations for storage vessels.* (i) After the compliance dates specified in

§63.1102 for an affected source subject to this subpart, a storage vessel that is part of an existing source that is subject to the storage vessel requirements of this subpart and the storage vessel requirements of subpart G (the hazardous organic national emission standards for hazardous air pollutants (the HON)) of this part is in compliance with the requirements of this subpart if it complies with either such requirement and has notified the Administrator in the Notification of Compliance Status report required by §63.1110(a)(4).

(ii) After the compliance dates specified in §63.1102 for an affected source subject to this subpart, a storage vessel that is part of an existing source that is subject to the storage vessel requirements of this subpart and to the storage vessel requirements of subpart Ka or Kb of part 60 is required only to comply with the storage vessel requirements of this subpart.

(2) *Overlap of subpart YY with other regulations for process vents.* After the compliance dates specified in §63.1102 for an affected source subject to this subpart, a process vent that is part of an existing source that is subject to the process vent requirements of this subpart and to the process vent requirements of subpart G (the HON) of this part is in compliance with this subpart if it complies with either such requirement and has notified the Administrator in the Notification of Compliance Status report required by §63.1110(a)(4).

(3) *Overlap of subpart YY with other regulations for transfer racks.* After the compliance dates specified in §63.1102 for an affected source subject to this subpart, a transfer rack that is part of an existing source that is subject to the transfer rack requirements of this subpart and to the transfer rack requirements of subpart G (the HON) of this part is in compliance with this subpart if it complies with either such requirement and has notified the Administrator in the Notification of Compliance Status report required by §63.1110(a)(4).

(4) *Overlap of subpart YY with other regulations for equipment leaks.* (i) After the compliance dates specified in §63.1102 for an affected source subject to this subpart, equipment that is part of an existing source that is subject to the equipment leak control requirements of subpart TT (National Emission Standards for Equipment Leaks—Control Level 1) pursuant to this subpart and to the equipment leak control requirements of subpart VV of part 60 or subpart V of part 61 is required only to comply with the equipment leak requirements of this subpart.

(ii) After the compliance dates specified in §63.1102 for an affected source subject to this subpart, equipment that is part of an existing source that is subject to the equipment leak control requirements of subpart UU (National Emission Standards for Equipment Leaks—Control Level 2) of this part pursuant to this subpart and to the equipment leak control requirements of subpart H (the HON) or subpart I of this part is in compliance with the equipment leak control requirements of this subpart if it complies with either such requirement and has notified the Administrator in the Notification of Compliance Status report required by §63.1110(a)(4).

§63.1101 Definitions.

All terms used in this subpart shall have the meaning given them in the Act, in 40 CFR 63.2 (General Provisions), and in this section.

Batch cycle refers to manufacturing a product from start to finish in a batch unit operation.

Batch emission episode means a discrete venting episode that may be associated with a single unit operation. A unit operation may have more than one batch emission episode per batch cycle. For example, a displacement of vapor resulting from the charging of a vessel with organic HAP will result in a discrete emission episode. If the vessel is then heated, there may also be another discrete emission episode resulting from the expulsion of expanded vapor. Both emission episodes may occur during the same batch cycle in the same vessel or unit operation. There are possibly other emission episodes that may occur from the vessel or other process equipment, depending on process operations.

Batch unit operation means a unit operation involving intermittent or discontinuous feed into equipment and, in general, involves the emptying of equipment after the batch cycle ceases and prior to beginning a new batch cycle. Mass, temperature, concentration and other properties of the process may vary with time. Addition of raw material and withdrawal of product do not simultaneously occur in a batch unit operation.

Bottoms receiver means a tank that collects distillation bottoms before the stream is sent for storage or for further downstream processing.

By compound means by individual stream components, not carbon equivalents.

Capacity means the volume of liquid that is capable of being stored in a storage vessel, determined by multiplying the vessel's internal cross-sectional area by the internal height of the shell.

Closed vent system means a system that is not open to the atmosphere and is composed of piping, ductwork, connections, and, if necessary, flow inducing devices that transport gas or vapor from an emission point to a control device. A closed vent system does not include the vapor collection system that is part of any tank truck or railcar or the loading arm or hose that is used for vapor return. For transfer racks, the closed vent system begins at, and includes, the first block valve on the downstream side of the loading arm or hose used to convey displaced vapors.

Combined vent stream means a combination of emission streams from continuous and/or batch unit operations.

Compliance equipment means monitoring equipment used by an owner or operator of an affected source under this subpart to demonstrate compliance with an operation or emission limit standard.

Continuous parameter monitoring system or *CPMS* means the total equipment that may be required to meet the data acquisition and availability requirements of this subpart, and that is used to sample, condition (if applicable), analyze, and provide a record of process or control system parameters.

Continuous unit operation means a unit operation where the inputs and outputs flow continuously. Continuous unit operations typically approach steady-state conditions. Continuous unit operations typically involve the simultaneous addition of raw material and withdrawal of the product.

Control device means, with the exceptions noted below, a combustion device, recovery device, recapture device, or any combination of these devices used to comply with this subpart or a referencing subpart. For process vents from continuous unit operations at affected sources in source categories where the applicability criteria includes a TRE index value, recovery devices are not considered to be control devices. Primary condensers on steam strippers or fuel gas systems are not considered to be control devices.

Day means a calendar day.

Distillate receiver means overhead receivers, overhead accumulators, reflux drums, and condenser(s) including ejector condenser(s) associated with a distillation unit.

Distillation unit means a device or vessel in which one or more feed streams are separated into two or more exit streams, each exit stream having component concentrations different from those in the feed stream(s). The separation is achieved by the redistribution of the components between the liquid and the vapor phases by vaporization and condensation as they approach equilibrium within the distillation unit. Distillation unit includes the distillate receiver, reboiler, and any associated vacuum pump or steam jet.

Emission point means an individual process vent, storage vessel, transfer rack, wastewater stream, kiln, fiber spinning line, equipment leak, or other point where a gaseous stream is released.

Equipment means each of the following that is subject to control under this subpart: pump, compressor, agitator, pressure relief device, sampling collection system, open-ended valve or line, valve, connector, instrumentation system, and surge control vessel and bottoms in organic hazardous air pollutant service as defined in § 63.1103 for the applicable chemical manufacturing production unit; and any control device

or system used to comply with this subpart.

Equivalent method means any method of sampling and analysis for an air pollutant that has been demonstrated to the Administrator's satisfaction to have a consistent and quantitatively known relationship to the reference method, under specified conditions.

Excess emissions means emissions in excess of those that would have occurred if there were no start-up, shutdown, or malfunction and the owner or operator complied with the relevant provisions of this subpart.

Final recovery device means the last recovery device on a process vent stream from a continuous unit operation at an affected source in a source category where the applicability criteria includes a TRE index value. The final recovery device usually discharges to a combustion device, recapture device, or directly to the atmosphere.

Flexible operation unit means a process unit that manufactures different chemical products periodically by alternating raw materials or operating conditions.

Fuel gas means gases that are combusted to derive useful work or heat.

Fuel gas system means the offsite and onsite piping and flow and pressure control system that gathers gaseous stream(s) generated by onsite operations, may blend them with other sources of gas, and transports the gaseous stream for use as a fuel gas in combustion devices or in-process combustion equipment, such as furnaces and gas turbines, either singly or in combination.

Halogens and hydrogen halides means hydrogen chloride (HCl), chlorine (Cl2), hydrogen bromide (HBr), bromine (Br2), and hydrogen fluoride (HF).

Impurity means a substance that is produced coincidentally with the primary product, or is present in a raw material. An impurity does not serve a useful purpose in the production or use of the primary product and is not isolated.

Initial startup means, for new sources, the first time the source begins production. For additions or changes not defined as a new source by this subpart, initial startup means the first time additional or changed equipment is put into operation. Initial startup does not include operation solely for testing equipment. Initial startup does not include subsequent startup (as defined in this section) of process units following malfunctions or process unit shutdowns. Except for equipment leaks, initial startup also does not include subsequent startups (as defined in this section) of process units following changes in product for flexible operation units or following recharging of equipment in batch unit operations.

Low throughput transfer rack means a transfer rack that transfers less than a total of 11.8 million liters per year of liquid containing regulated HAP.

Malfunction means any sudden, infrequent, and not reasonably preventable failure of air pollution control equipment, process equipment, or a process to operate in a normal or usual manner. Failures that are caused in part by poor maintenance or careless operation are not malfunctions.

Maximum true vapor pressure means the equilibrium partial pressure exerted by the total organic HAP in the stored or transferred liquid at the temperature equal to the highest calendar-month average of the liquid storage or transfer temperature for liquids stored or transferred above or below the ambient temperature or at the local maximum monthly average temperature as reported by the National Weather Service for liquids stored or transferred at the ambient temperature, as determined:

(1) In accordance with methods described in American Petroleum Institute Publication 2517, Evaporation Loss From External Floating-Roof Tanks (incorporated by reference as specified in §63.14 of subpart A of this part); or

(2) As obtained from standard reference texts; or

(3) As determined by the American Society for Testing and Materials Method D2879–83 (incorporated by reference as specified in §63.14 of subpart A of this part); or

(4) Any other method approved by the Administrator.

On-site means, with respect to records required to be maintained by this subpart, a location within a plant

site that encompasses the affected source. On-site includes, but is not limited to, the affected source to which the records pertain, or central files elsewhere at the plant site.

Organic hazardous air pollutant or *organic HAP* means any organic chemicals that are also HAP.

Permitting authority means one of the following:

(1) The State air pollution control agency, local agency, other State agency, or other agency authorized by the Administrator to carry out a permit program under part 70 of this chapter; or

(2) The Administrator, in the case of EPA-implemented permit programs under title V of the Act (42 U.S.C. 7661) and part 71 of this chapter.

Plant site means all contiguous or adjoining property that is under common control, including properties that are separated only by a road or other public right-of-way. Common control includes properties that are owned, leased, or operated by the same entity, parent entity, subsidiary, or any combination thereof.

Process condenser means a condenser whose primary purpose is to recover material as an integral part of a process. The condenser must support a vapor-to-liquid phase change for periods of source equipment operation that are above the boiling or bubble point of substance(s). Examples of process condensers include distillation condensers, reflux condensers, process condensers in line prior to the vacuum source, and process condensers used in stripping or flashing operations.

Process unit means the equipment assembled and connected by pipes or ducts to process raw and/or intermediate materials and to manufacture an intended product. A process unit includes more than one unit operation. A process unit includes, but is not limited to, process vents, storage vessels, and equipment.

Process unit shutdown means a work practice or operational procedure that stops production from a process unit, or part of a process unit during which practice or procedure it is technically feasible to clear process material from the process unit, or part of the process unit, consistent with safety constraints and during which repairs can be effected. The following are not considered process unit shutdowns:

(1) An unscheduled work practice or operational procedure that stops production from a process unit, or part of a process unit, for less than 24 hours.

(2) An unscheduled work practice or operational procedure that would stop production from a process unit, or part of a process unit, for a shorter period of time than would be required to clear the process unit, or part of the process unit, of materials and start up the unit and result in greater emissions than delay of repair of leaking components until the next scheduled process unit shutdown.

(3) The use of spare equipment and technically feasible bypassing of equipment without stopping production.

Process vent means a piece of equipment that processes a gas stream (both batch and continuous streams) during operation of the unit within a manufacturing process unit that meets the applicability criteria of this subpart. Process vents process gas streams that are either discharged directly to the atmosphere or are discharged to the atmosphere after diversion through a product recovery device. Process vents include vents from distillate receivers, product separators, and ejector-condensers. Process vents exclude relief valve discharges and leaks from equipment regulated under this subpart. Process vents that process gas streams containing less than or equal to 0.005 weight-percent organic HAP are not subject to the process vent requirements of this subpart.

Product means a compound or chemical which is manufactured as the intended product of the applicable production process unit as defined in § 63.1103. By-products, isolated intermediates, impurities, wastes, and trace contaminants are not considered products.

Recapture device means an individual unit of equipment capable of and used for the purpose of recovering chemicals, but not normally for use, reuse, or sale. For example, a recapture device may recover chemicals primarily for disposal. Recapture devices include,

but are not limited to, absorbers, carbon adsorbers, and condensers. For purposes of the monitoring, recordkeeping, and reporting requirements of this subpart, recapture devices are considered recovery devices.

Recovery device means an individual unit of equipment capable of and normally used for the purpose of recovering chemicals for fuel value (i.e., net positive heating value), use, reuse, or for sale for fuel value. Examples of equipment that may be recovery devices include absorbers, carbon adsorbers, condensers, oil-water separators or organic-water separators, or organic removal devices such as decanters, strippers, or thin-film evaporation units. For purposes of the monitoring, recordkeeping, and reporting requirements of this subpart, recapture devices are considered recovery devices.

Research and development facility means laboratory and pilot plant operations whose primary purpose is to conduct research and development into new processes and products, where the operations are under the close supervision of technically trained personnel, and is not engaged in the manufacture of products for commercial sale, except in a de minimis manner.

Shutdown means the cessation of operation of a regulated source and equipment required or used to comply with this subpart, or the emptying and degassing of a storage vessel. Shutdown is defined here for purposes of including, but not limited to, periodic maintenance, replacement of equipment, or repair. Shutdown does not include the routine rinsing or washing of equipment in batch operation between batches.

Startup means the setting into operation of a regulated source and/or equipment required or used to comply with this subpart. Startup includes initial startup, operation solely for testing equipment, the recharging of equipment in batch operation, and transitional conditions due to changes in product for flexible operation units.

Storage vessel or *Tank,* for the purposes of this subpart, means a stationary unit that is constructed primarily of nonearthen materials (such as wood, concrete, steel, fiberglass, or plastic) that provide structural support and is designed to hold an accumulation of liquids or other materials. Storage vessel does not include:

(1) Vessels permanently attached to motor vehicles such as trucks, railcars, barges, or ships;

(2) Bottoms receiver tanks;

(3) Surge control vessels; or

(4) Vessels storing wastewater.

Subsequent startup means any setting into operation of a regulated source and/or equipment required or used to comply with this subpart following the initial startup.

Surge control vessel means a feed drum, recycle drum, or intermediate vessel. Surge control vessels are used within a process unit (as defined in this subpart) when in-process storage, mixing, or management of flow rates or volumes is needed to assist in production of a product.

Total organic compounds or *TOC* means those compounds, excluding methane and ethane, measured according to the procedures of Method 18 or Method 25A of appendix A of part 60.

Total resource effectiveness index value or *TRE index value* means a measure of the supplemental total resource requirement per unit reduction of organic HAP associated with a process vent stream, based on vent stream flow rate, emission rate of organic HAP, net heating value, and corrosion properties (whether or not the vent stream contains halogenated compounds), as quantified by the equations given under §63.1104(e).

Transfer rack means a single system used to fill bulk cargo tanks mounted on or in a truck or railcar. A transfer rack includes all loading arms, pumps, meters, shutoff valves, relief valves, and other piping and equipment necessary for the transfer operation. Transfer equipment and operations that are physically separate (i.e., do not share common piping, valves, and other equipment) are considered to be separate transfer racks.

Unit operation means distinct equipment used in processing, among other things, to prepare reactants, facilitate reactions, separate and purify products, and recycle materials. Equipment used for these purposes includes, but is not limited to, reactors, distillation

columns, extraction columns, absorbers, decanters, dryers, condensers, and filtration equipment.

Vapor balancing system means a piping system that is designed to collect organic HAP vapors displaced from tank trucks or railcars during loading; and to route the collected organic HAP vapors to the storage vessel from which the liquid being loaded originated, or to compress collected organic HAP vapors and commingle with the raw feed of a production process unit.

§ 63.1102 Compliance schedule.

(a) *General requirements.* Affected sources, as defined in § 63.1103(a)(1)(i) for acetyl resins production; § 63.1103(b)(1)(i) for acrylic and modacrylic fiber production; § 63.1103(c)(1)(i) for hydrogen fluoride production; or § 63.1103(d)(1)(i) for polycarbonate production, shall comply with the appropriate provisions of this subpart and the subparts referenced by this subpart according to the schedule described in paragraph (a)(1) or (2) of this section, as appropriate.

(1) *Compliance dates for new and reconstructed sources.* (i) The owner or operator of a new or reconstructed affected source for which construction or reconstruction commences after October 14, 1998 that has an initial startup before the effective date of standards for an acetal resins, acrylic and modacrylic fiber, hydrogen fluoride, or polycarbonate production affected source under this subpart shall comply with this subpart no later than the effective date of standards for the affected source.

(ii) The owner or operator of a new or reconstructed acetal resins, acrylic and modacrylic fiber, hydrogen fluoride, or polycarbonate production affected source that has an initial startup after the effective date of standards for the affected source shall comply with this subpart upon startup of the source.

(iii) The owner or operator of an acetal resins, acrylic and modacrylic fiber, hydrogen fluoride, or polycarbonate production affected source for which construction or reconstruction is commenced after October 14, 1998 but before the effective date of standards for the affected source under this subpart shall comply with this subpart no later than July 1, 2002 if:

(A) The promulgated standard is more stringent than the proposed standard; and

(B) The owner or operator complies with this subpart as proposed during the 3-year period immediately after the effective date of standards for an acetal resins, acrylic and modacrylic fiber, hydrogen fluoride, or polycarbonate production affected source.

(2) *Compliance dates for existing sources.* (i) The owner or operator of an existing acetal resins, acrylic and modacrylic fiber, hydrogen fluoride, or polycarbonate production affected source shall comply with the requirements of this subpart within 3 years after the effective date of standards for the affected source.

(ii) The owner or operator of an acetal resins, acrylic and modacrylic fiber, hydrogen fluoride, or polycarbonate production nonmajor source that increases its emissions of (or its potential to emit) hazardous air pollutants such that the source becomes a major source shall be subject to the relevant standards for existing sources under this subpart. Such sources shall comply with the relevant standard within 3 years of becoming a major source.

§ 63.1103 Source category-specific applicability, definitions, and requirements.

(a) *Acetal resins production applicability, definitions, and requirements*—(1) *Applicability*—(i) *Affected source.* For the acetal resins production source category (as defined in paragraph (a)(2) of this section), the affected source shall comprise all emission points, in combination, listed in paragraphs (a)(1)(i)(A) through (D) of this section, that are associated with an acetal resins production process unit located at a major source, as defined in section 112(a) of the Clean Air Act (Act).

(A) All storage vessels that store liquids containing organic HAP.

(B) All process vents from continuous unit operations (front end process vents and back end process vents).

(C) All wastewater streams associated with the acetal resins production process unit as defined in (a)(2) of this section.

(D) Equipment (as defined in §63.1101 of this subpart) that contains or contacts organic HAP.

(ii) *Compliance schedule.* The compliance schedule for affected sources as defined in paragraph (a)(1)(i) of this section is specified in §63.1102(a).

(2) *Definitions.*

Acetal resins production means the production of homopolymers and/or copolymers of alternating oxymethylene units. Acetal resins are also known as polyoxymethylenes, polyacetals, and aldehyde resins. Acetal resins are generally produced by polymerizing formaldehyde (HCHO) with the methylene functional group (CH_2) and are characterized by repeating oxymethylene units (CH_2O) in the polymer backbone.

Back end process vent means any process vent from a continuous unit operation that is not a front end process vent up to the final separation of raw materials and by-products from the stabilized polymer.

Front end process vent means any process vent from a continuous unit operation involved in the purification of formaldehyde feedstock for use in the acetal homopolymer process. All front end process vents are restricted to those vents that occur prior to the polymer reactor.

(3) *Requirements.* Table 1 of this section specifies the acetal resins production standards applicability for existing and new sources. Applicability assessment procedures and methods are specified in §§63.1104 through 63.1107. An owner or operator of an affected source is not required to perform tests, TRE calculations or other applicability assessment procedures if they opt to comply with the most stringent requirements for an applicable emission point pursuant to this subpart. General compliance, recordkeeping, and reporting requirements are specified in §§63.1108 through 63.1112. Procedures for approval of alternative means of emission limitations are specified in §63.1113. The owner or operator must control organic HAP emissions from each affected source emission point by meeting the applicable requirements specified in table 1 of this section.

TABLE 1. TO §63.1103(A)—WHAT ARE MY REQUIREMENTS IF I OWN OR OPERATE AN ACETAL RESINS PRODUCTION EXISTING OR NEW AFFECTED SOURCE?

If you own or operate. . .	And if. . .	Then you must. . .
1. A storage vessel with: 34 cubic meters < capacity.	The maximum true vapor pressure of organic HAP > 17.1 kilopascals (for existing sources) or > 11.7 kilopascals (for new sources).	a. Reduce emissions of total organic HAP by 95 weight-percent by venting emissions through a closed vent system to any combination of control devices meeting the requirements of subpart SS (national emission standards for closed vent systems, control devices, recovery devices, and routing to a fuel gas system or a process), as specified in §63.982(a)(1) (storage vessel requirements) of this part; or b. Comply with the requirements of subpart WW (national emission standards for storage vessels (control level 2)) of this part.
2. A front end process vent from continuous unit operations.	.....	a. Reduce emissions of total organic HAP by using a flare meeting the requirements of subpart SS of this part; or b. Reduce emissions of total organic HAP by 60 weight-percent, or reduce TOC to a concentration of 20 parts per million by volume, whichever is less stringent, by venting emissions through a closed vent system to any combination of control devices meeting the requirements of subpart SS, as specified in §63.982(a)(2) (process vent requirements) of this part.
3. A back end process vent from continuous unit operations.	The vent stream has a a TRE[a] < 1.0	a. Reduce emissions of total organic HAP by using a flare meeting the requirements of subpart SS of this part; or

TABLE 1. TO § 63.1103(A)—WHAT ARE MY REQUIREMENTS IF I OWN OR OPERATE AN ACETAL RESINS PRODUCTION EXISTING OR NEW AFFECTED SOURCE?—Continued

If you own or operate. . .	And if. . .	Then you must. . .
		b. Reduce emissions of total organic HAP by 98 weight-percent, or reduce TOC to a concentration of 20 parts per million by volume, whichever is less stringent, by venting emissions through a closed vent system to any combination of control devices meeting the requirements of subpart SS, as specified in § 63.982(a)(2) (process vent requirements) of this part; or c. Achieve and maintain a TRE index value greater than 1.0.
4. A back end process vent from continuous unit operations.	1.0 ≤ TRE[a] ≤ 4.0	Monitor and keep records of equipment operating parameters specified to be monitored under subpart SS, §§ 63.990(c)(absorber, condenser, and carbon adsorber monitoring) or 63.995(c) (other noncombustion systems used as a control device monitoring) of this part.
5. Equipment as defined under § 63.1101	The equipment contains or contacts ≥ 10 weight-percent organic HAP[b], and operates ≤ 300 hours per year.	Comply with the requirements of subpart TT (national emission standards for equipment leaks (control level 1)) or subpart UU (national emission standards for equipment leaks (control level 2)) of this part.

a The TRE is determined according to the procedures specified in § 63.1104(j).
b The weight-percent organic HAP is determined for equipment according to procedures specified in § 63.1107.

(b) *Acrylic and modacrylic fiber production applicability, definitions, and requirements.* (1) *Applicability.* (i) *Affected source.* For the acrylic fibers and modacrylic fibers production (as defined in paragraph (b)(2) of this section) source category, the affected source shall comprise all emission points, in combination, listed in paragraphs (b)(1)(i)(A) through (E) of this section, that are associated with a suspension or solution polymerization process unit that produces acrylic and modacrylic fiber located at a major source as defined in section 112(a) of the Act.

(A) All storage vessels that store liquid containing acrylonitrile or organic HAP.

(B) All process vents from continuous unit operations.

(C) All wastewater streams associated with the acrylic and modacrylic fibers production process unit as defined in (b)(2) of this section.

(D) Equipment (as defined in § 63.1101 of this subpart) that contains or contacts acrylonitrile or organic HAP.

(E) All acrylic and modacrylic fiber spinning lines using a spinning solution or suspension having organic acrylonitrile or organic HAP. For the purposes of implementing this paragraph, a spinning line includes the spinning solution filters, spin bath, and the equipment used downstream of the spin bath to wash, dry, or draw the spun fiber.

(ii) *Compliance schedule.* The compliance schedule, for affected sources as defined in paragraph (b)(1)(i) of this section, is specified in § 63.1102(a).

(2) *Definitions.*

Acrylic fiber means a manufactured synthetic fiber in which the fiber-forming substance is any long-chain synthetic polymer composed of at least 85 percent by weight of acrylonitrile units.

Acrylic and modacrylic fibers production means the production of either of the following synthetic fibers composed of acrylonitrile units:

(i) Acrylic fiber.

(ii) Modacrylic fiber.

Acrylonitrile solution polymerization means a process where acrylonitrile and comonomers are dissolved in a solvent to form a polymer solution (typically polyacrylonitrile). The

polyacrylonitrile is soluble in the solvent. In contrast to suspension polymerization, the resulting reactor polymer solution (spin dope) is filtered and pumped directly to the fiber spinning process.

Acrylonitrile suspension polymerization means a polymerization process where small drops of acrylonitrile and comonomers are suspended in water in the presence of a catalyst where they polymerize under agitation. Solid beads of polymer are formed in this suspension reaction which are subsequently filtered, washed, refiltered, and dried. The beads must be subsequently redissolved in a solvent to create a spin dope prior to introduction to the fiber spinning process.

Fiber spinning line means the group of equipment and process vents associated with acrylic or modacrylic fiber spinning operations. The fiber spinning line includes (as applicable to the type of spinning process used) the blending and dissolving tanks, spinning solution filters, wet spinning units, spin bath tanks, and the equipment used downstream of the spin bath to wash, dry, or draw the spun fiber.

Modacrylic fiber means a manufactured synthetic fiber in which the fiber-forming substance is any long-chain synthetic polymer composed of at least 35 percent by weight of acrylonitrile units but less than 85 percent by weight of acrylonitrile units.

Spin dope means the liquid mixture of polymer and solvent that is fed to the spinneret to form the acrylic and modacrylic fibers.

(3) *Requirements.* An owner or operator of an affected source must comply with the requirements of paragraph (b)(3)(i) or (ii) of this section.

(i) Table 2 of this section specifies the acrylic and modacrylic fiber production source category control requirement applicability for both existing and new sources. Applicability assessment procedures and methods are specified in §§ 63.1104 through 63.1107. An owner or operator of an affected source is not required to perform tests, or other applicability assessment procedures if they opt to comply with the most stringent requirements for an applicable emission point pursuant to this subpart. General compliance, recordkeeping, and reporting requirements are specified in §§ 63.1108 through 63.1112. Procedures for approval of alternative means of emission limitations are specified in § 63.1113. The owner or operator must control organic HAP emissions from each affected source emission point by meeting the applicable requirements specified in table 2 of this section.

TABLE 2.—TO § 63.1103(B)(3)(I)—WHAT ARE MY REQUIREMENTS IF I OWN OR OPERATE AN ACRYLIC AND MODACRYLIC FIBER PRODUCTION EXISTING OR NEW AFFECTED SOURCE AND AM COMPLYING WITH PARAGRAPH (B)(3)(I) OF THIS SECTION?

If you own or operate...	And if...	Then you must...
1. A storage vessel	The stored material is acrylonitrile	a. Reduce emissions of acrylonitrile by 98 weight-percent by venting emissions through a closed vent system to any combination of control device meeting the requirements of subpart SS (national emission standards for closed vent systems, control devices, recovery devices, and routing to a fuel gas system or a process), as specified in § 63.982(a)(1) (storage vessel requirements) of this part, or 95 weight-percent or greater by venting through a closed vent system to a recovery device meeting the requirements of subpart SS (national emission standards for closed vent systems, control devices, recovery devices, and routing to a fuel gas system or a process), § 63.993 (recovery device requirements) of this part; or

TABLE 2.—TO § 63.1103(B)(3)(I)—WHAT ARE MY REQUIREMENTS IF I OWN OR OPERATE AN ACRYLIC AND MODACRYLIC FIBER PRODUCTION EXISTING OR NEW AFFECTED SOURCE AND AM COMPLYING WITH PARAGRAPH (B)(3)(I) OF THIS SECTION?—Continued

If you own or operate...	And if...	Then you must...
		b. Comply with the requirements of subpart WW (national emission standards for storage vessels (control level 2)) of this part.
2. A process vent from continuous unit operations (halogenated).	The vent steam has a mass emission rate of halogen atoms contained in organic compounds ≥0.45 kilograms per hour[a] and an acrylonitrile concentration ≥50 parts per million by volume[b] and an average flow rate ≥0.005 cubic meters per minute.	a. Reduce emissions of acrylonitrile or TOC as specified for nonhalogenated process vents from continuous unit operations (other than by using a flare) by venting emissions through a closed vent system to a halogen reduction device meeting the requirements of subpart SS, § 63.994 (halogen reduction devices requirements) of this part that reduces hydrogen halides and halogens by 99 weight-percent or to less than 0.45 kilograms per year, whichever is less stringent; or b. Reduce the process vent halogen atom mass emission rate to less than 0.45 kilograms per hour by venting emissions through a closed vent system to a halogen reduction device meeting the requirements of subpart SS, § 63.994 (halogen reduction devices requirements) of this part and then complying with the requirements specified for process vents from continuous unit operations (nonhalogenated).
3. A process vent from continuous unit operations (nonhalogenated).	The vent steam has a mass emission rate of halogen atoms contained in organic compounds <0.45 kilograms per hour[a], and an acrylonitrile concentration ≥50 parts per million by volume[b] and an average flow rate ≥0.005 cubic meters per minute.	a. Reduce emissions of acrylonitrile by using a flare meeting the requirements of subpart SS, § 63.987 (flare requirements) of this part or b. Reduce emissions of acrylonitrile by 98 weight-percent, or reduce TOC to a concentration of 20 parts per million by volume, whichever is less stringent, by venting emissions through a closed vent system to any combination of control devices meeting the requirements of subpart SS (national emission standards for closed vent systems, control devices, recovery devices, and routing to a fuel gas system or a process), as specified in § 63.982(a)(2) (process vent requirements) of this part.
4. A fiber spinning line that is a new or modified source.	The lines use a spin dope produced from either a suspension polymerization process or solution polymerization process,.	a. Reduce acrylonitrile emissions by 85 weight-percent or more. (For example, by enclosing the spinning and washing areas of the spinning line (as specified in paragraph (b)(4) of this section) and venting through a closed vent system and using any combination of control devices meeting the requirements of subpart SS, as specified in § 63.982(a), of this part); or b. Reduce acrylonitrile emissions from the spinning line to less than or equal to 0.25 kilograms of acrylonitrile per megagram (0.5 pounds of acrylonitrile per ton) of acrylic and modacrylic fiber produced; or c. Reduce the AN concentration of the spin dope to less than 100 ppmw.

TABLE 2.—TO § 63.1103(B)(3)(I)—WHAT ARE MY REQUIREMENTS IF I OWN OR OPERATE AN ACRYLIC AND MODACRYLIC FIBER PRODUCTION EXISTING OR NEW AFFECTED SOURCE AND AM COMPLYING WITH PARAGRAPH (B)(3)(I) OF THIS SECTION?—Continued

If you own or operate...	And if...	Then you must...
5. A fiber spinning line that is an existing source.	The spinning line uses a spin dope produced from a solution polymerization process.	Maintain records and report emissions as specified in §§ 63.1109 through 63.1110. Control of spinning line AN emissions is not required
6. A fiber spinning line that is an existing source.	The spinning line uses a spin dope produced from a suspension polymerization process.	a. Reduce the AN concentration of the spin dope to less than 100 ppmw [b], or b. Reduce acrylonitrile emissions from the spinning line to less than or equal to 0.025 kilograms of acrylonitrile per megagram of acrylic and modacrylic fiber produced.
7. Equipment as defined under § 63.1101	It contains or contacts ≥10 weight-percent acrylonitrile [c], and operates ≥300 hours per year.	Comply with the requirements of subpart TT (national emission standards for equipment leaks (control level 1)) or subpart UU (national emission standards for equipment leaks (control level 2)) of this part.

[a] The mass emission rate of halogen atoms contained in organic compounds is determined according to the procedures specified in § 63.1104(i).
[b] The percent by weight organic HAP is determined according to the procedures specified in § 63.1107.
[c] The weight-percent organic HAP is determined for equipment according to procedures specified in § 63.1107.

(ii) The owner or operator must control organic HAP emissions from the acrylic and modacrylic fibers production facility by meeting the applicable requirements specified in table 3 of this section. The owner or operator must determine the facility acrylonitrile emission rate using the procedures specified in paragraph (b)(5) of this section. Applicability assessment procedures and methods are specified in §§ 63.1104 through 63.1107. An owner or operator of an affected source does not have to perform tests, TRE calculations or other applicability assessment procedures if they opt to comply with the most stringent requirements for an applicable emission point pursuant to this subpart. General compliance, recordkeeping, and reporting requirements are specified in §§ 63.1108 through 63.1112. Procedures for approval of alternative means of emission limitations are specified in § 63.1113.

TABLE 3. TO § 63.1103(B)(3)(II).—WHAT ARE MY REQUIREMENTS IF I OWN OR OPERATE AN ACRYLIC AND MODACRYLIC FIBER PRODUCTION EXISTING OR NEW AFFECTED SOURCE AND AM COMPLYING WITH PARAGRAPH (B)(3)(II) OF THIS SECTION?

If you own or operate...	Then you must control total organic HAP emissions from the affected source by...
1. An acrylic and modacrylic fibers production affected source and your facility is an existing source.	Meeting all of following requirements: a. Reduce total acrylonitrile emissions from all affected storage vessels, process vents, wastewater streams associated with the acrylic and modacrylic fibers production process unit as defined in paragraph (b)(2) of this section, and fiber spinning lines operated in your acrylic and modacrylic fibers production facility to less than or equal to 1.0 kilograms (kg) of acrylonitrile per megagram (Mg) of fiber produced. b. Determine the facility acrylonitrile emission rate in accordance with the requirements specified in paragraph(b)(5) of this section.
2. An acrylic and modacrylic fibers production affected source and your facility is a new source.	Meeting all of following requirements: a. Reduce total acrylonitrile emissions from all affected storage vessels, process vents, wastewater streams associated with the acrylic and modacrylic fibers production process unit as defined in paragaph (b)(2) of this section, and fiber spinning lines operated in the acrylic and modacrylic fibers production facility to less than or equal to 0.5 kilograms (kg) of acrylonitrile per megagram (Mg) of fiber produced. b. Determine the facility acrylonitrile emission rate in accordance with the requirements specified in paragraph (b)(5) of this section.

TABLE 3. TO § 63.1103(B)(3)(II).—WHAT ARE MY REQUIREMENTS IF I OWN OR OPERATE AN ACRYLIC AND MODACRYLIC FIBER PRODUCTION EXISTING OR NEW AFFECTED SOURCE AND AM COMPLYING WITH PARAGRAPH (B)(3)(II) OF THIS SECTION?—Continued

If you own or operate...	Then you must control total organic HAP emissions from the affected source by...
3. Equipment as defined under § 63.1101 and it contains or contacts > 10 weight-percent acrylonitrile,[a] and operates > 300 hours per year.	Meeting either of the following standards for equipment leaks: a. Comply with subpart TT of this part; or b. Comply with subpart UU of this part.

[a] The weight-percent organic HAP is determined for equipment according to procedures specified in § 63.1107.

(4) *Fiber spinning line enclosure requirements.* For an owner or operator of a new or modified source electing to comply with paragraph (b)(3)(i) of this section, the fiber spinning line enclosure must be designed and operated to meet the requirements specified in paragraphs (b)(4)(i) through (iv) of this section.

(i) The enclosure must cover the spinning and washing areas of the spinning line.

(ii) The enclosure must be designed and operated in accordance with the criteria for a permanent total enclosure as specified in ''Procedure T—Criteria for and Verification of a Permanent or Temporary Total Enclosure'' in 40 CFR 52.741, Appendix B.

(iii) The enclosure may have permanent or temporary openings to allow worker access; passage of material into or out of the enclosure by conveyor, vehicles, or other mechanical means; entry of permanent mechanical or electrical equipment; or to direct airflow into the enclosure.

(iv) The owner or operator must perform the verification procedure for the enclosure as specified in section 5.0 to ''Procedure T—Criteria for and Verification of a Permanent or Temporary Total Enclosure'' initially when the enclosure is first installed and, thereafter, annually.

(5) *Facility acrylonitrile emission rate determination.* For an owner or operator electing to comply with paragraph (b)(3)(ii) of this section, the facility acrylonitrile emission rate must be determined using the requirements specified in paragraphs (b)(5)(i) through (iii) of this section.

(i) The owner or operator must prepare an initial determination of the facility acrylonitrile emission rate.

(ii) Whenever changes to the acrylic or modacrylic fiber production operations at the facility could potentially cause the facility acrylonitrile emission rate to exceed the applicable limit of kilogram of acrylonitrile per Megagram of fiber produced, the owner or operator must prepare a new determination of the facility acrylonitrile emission rate.

(iii) For each determination, the owner or operator must prepare and maintain at the facility site sufficient process data, emissions data, and any other documentation necessary to support the facility acrylonitrile emission rate calculation.

(c) *Hydrogen fluoride production applicability, definitions, and requirements*—(1) *Applicability*—(i) *Affected source*—For the hydrogen fluoride production (as defined in paragraph (c)(2) of this section) source category, the affected source shall comprise all emission points, in combination, listed in paragraphs (c)(1)(i)(A) through (D) of this section, that are associated with a hydrogen fluoride production process unit located at a major source as defined in section 112(a) of the Act.

(A) All storage vessels used to accumulate or store hydrogen fluoride.

(B) All process vents from continuous unit operations associated with hydrogen fluoride recovery and refining operations. These process vents include vents on condensers, distillation units, and water scrubbers.

(C) All transfer racks used to load hydrogen fluoride into tank trucks or railcars.

(D) Equipment in hydrogen fluoride service (as defined in paragraph (c)(2) of this section).

(ii) *Compliance schedule.* The compliance schedule, for affected sources as defined in paragraph (c)(1)(i) of this section, is specified in § 63.1102(a).

(2) *Definitions.*

Connector means flanged, screwed, or other joined fittings used to connect two pipelines or a pipeline and a piece of equipment. A common connector is a flange. Joined fittings welded completely around the circumference of the interface are not considered connectors for the purposes of this subpart.

Equipment means each pump, compressor, agitator, pressure relief device, sampling connection system, open-ended valve or line, valve, connector, and instrumentation system in hydrogen fluoride service; and any control devices or closed-vent systems used to comply with this subpart.

Hydrogen fluoride production means a process engaged in the production and recovery of hydrogen fluoride by reacting calcium fluoride with sulfuric acid. For the purpose of implementing this subpart, hydrogen fluoride production is not a process that produces gaseous hydrogen fluoride for direct reaction with hydrated aluminum to form aluminum fluoride (i.e., the hydrogen fluoride is not recovered as an intermediate or final product prior to reacting with the hydrated aluminum).

In hydrogen fluoride service means that a piece of equipment either contains or contacts a hydrogen fluoride process fluid (liquid or gas).

In vacuum service means that equipment is operating at an internal pressure which is at least 5 kilopascals below ambient pressure.

Instrumentation system means a group of equipment components used to condition and convey a sample of the process fluid to analyzers and instruments for the purpose of determining process operating conditions (e.g., composition, pressure, flow, etc.). Valves and connectors are the predominant type of equipment used in instrumentation systems; however, other types of equipment may also be included in these systems.

Kiln seal means the mechanical or hydraulic seals at both ends of the kiln, designed to prevent the infiltration of moisture and air through the interface of the rotating kiln and stationary pipes and equipment attached to the kiln during normal vacuum operation of the kiln (operation at an internal pressure of at least 0.25 kilopascal [one inch of water] below ambient pressure).

Leakless pump means a pump whose seals are submerged in liquid, a magnetically-driven pump, a pump equipped with a dual mechanical seal system that includes a barrier fluid system, a canned pump, or other pump that is designed with no externally actuated shaft penetrating the pump housing.

Open-ended valve or line means any valve, except relief valves, having one side of the valve seat in contact with process fluid and one side open to the atmosphere, either directly or through open piping.

Pressure release means the emission of materials resulting from the system pressure being greater than the set pressure of the relief device. This release can be one release or a series of releases over a short time period due to a malfunction in the process.

Pressure relief device or valve means a safety device used to prevent operating pressures from exceeding the maximum allowable working pressure of the process equipment. A common pressure relief device is a spring-loaded pressure relief valve. Devices that are actuated either by a pressure of less than or equal to 2.5 pounds per square inch gauge or by a vacuum are not pressure relief devices.

Relief device or valve means a valve used only to release an unplanned, nonroutine discharge. A relief valve discharge can result from an operator error, a malfunction such as a power failure or equipment failure, or other unexpected cause that requires immediate venting of gas from process equipment in order to avoid safety hazards or equipment damage.

Repaired for the purpose of this regulation means equipment is adjusted, or otherwise altered, to eliminate a leak identified by sensory monitoring.

Sampling connection system means an assembly of equipment within a process unit or affected facility used during periods of representative operation to take samples of the process fluid. Equipment used to take nonroutine grab samples is not considered a sampling connection system.

Sensory monitoring means the detection of a potential leak to the atmosphere by walk-through visual, audible, or olfactory monitoring. Comprehensive component-by-component inspection is not required.

Shift means the time a shift operator normally works, typically 8 or 12 hours.

(3) *Requirements.* Table 4 of this section specifies the hydrogen fluoride production source category applicability and control requirements for both existing and new sources. The owner or operator must control hydrogen fluoride emissions from each affected source emission point as specified in table 4. General compliance, recordkeeping, and reporting requirements are specified in §§ 63.1108 through 63.1112. Specific monitoring, recordkeeping, and reporting requirements are specified in table 4. Minimization of emissions from startups, shutdowns, and malfunctions, including those resulting from kiln seals must be addressed in the startup, shutdown, and malfunction plan required by § 63.1111; the plan must also establish reporting and recordkeeping of such events. Procedures for approval of alternative means of emission limitations are specified in § 63.1113.

TABLE 4. TO § 63.1103(C)—WHAT ARE MY REQUIREMENTS IF I OWN OR OPERATE A HYDROGEN FLUORIDE PRODUCTION EXISTING OR NEW AFFECTED SOURCE?

If you own or operate . . .	And if . . .	Then you must . . .
1. A storage vessel	The stored material is hydrogen fluoride	Reduce emissions of hydrogen fluoride by venting displacement emissions created by normal filling or emptying activities through a closed-vent system to a recovery system or wet scrubber that is designed and operated to achieve a 99 weight-percent removal efficiency. The minimum liquid flow rate to the scrubber that achieves a 99 weight-percent removal efficiency shall be established, and may be done so by design analysis. The liquid flow rate to the scrubber shall be continuously monitored and records maintained according to § 63.996 and § 63.998(b), (c), and (d)(3) of 40 CFR subpart SS of this part. The Periodic Report specified in § 63.1110(a)(5) of this subpart shall include the information specified in § 63.999(c) of 40 CFR subpart SS of this part, as applicable.
2. A process vent from continuous unit operations.	The vent stream is from hydrogen fluoride recovery and refining vessels.	Reduce emissions of hydrogen fluoride from the process vent by venting emissions through a closed-vent system to a wet scrubber that is designed and operated to achieve a 99 weight-percent removal efficiency. Monitoring, recordkeeping, and reporting of wet scrubber operation shall be in accordance with the requirements stated above for a wet scrubber controlling hydrogen fluoride emissions from a storage vessel.

TABLE 4. TO § 63.1103(C)—WHAT ARE MY REQUIREMENTS IF I OWN OR OPERATE A HYDROGEN FLUORIDE PRODUCTION EXISTING OR NEW AFFECTED SOURCE?—Continued

If you own or operate . . .	And if . . .	Then you must . . .
3. A transfer rack	The transfer rack is associated with bulk hydrogen fluoride liquid loading into tank trucks and rail cars.	Reduce emissions of hydrogen fluoride by venting emissions through a closed-vent system to a recovery system or wet scrubber that is designed and operated to achieve a 99 weight-percent removal efficiency. Monitoring, recordkeeping, and reporting of wet scrubber operation shall be in accordance with the requirements stated above for a wet scrubber controlling HF emissions from a storage vessel. You also must load hydrogen fluoride into only tank trucks and railcars that have a current certification in accordance with the U.S. DOT pressure test requirements of 49 CFR part 180 for tank trucks and 49 CFR 173.31 for railcars; or have been demonstrated to be vapor-tight (i.e. will sustain a pressure change of not more than 750 Pascals within 5 minutes after it is pressurized to a minimum or 4,500 Pascals) within the preceding 12 months.
4. Equipment	It is in hydrogen fluoride service and operates ≥ 300 hours per year and is not in vacuum service.	Control hydrogen fluoride emissions by using leakless pumps and by implementing a sensory monitoring leak detection program. Equipment that is excluded from sensory monitoring because it operates less than 300 hours per year or is in vacuum service shall be identified by list, location, or other method and the identity shall be recorded. An owner or operator is required to perform sensory monitoring at least once every shift, but no later than within 15 days. When a leak is detected, repair must begin within one hour and be completed as soon as practical. A record shall be kept of each leak detected and repaired including: equipment identification number, date and time the leak was detected and that repair was initiated, and the date of successful repair.

(d) *Polycarbonate production applicability, definitions, and requirements*—(1) *Applicability*—(i) *Affected source.* For the polycarbonate production (as defined in paragraph (d)(2) of this section) source category, the affected source shall comprise all emission points, in combination, listed in paragraphs (d)(1)(i)(A) through (D) of this section, that are part of a polycarbonate production process unit located at a major source as defined in section 112(a) of the Act. For the purposes of this rule, a polycarbonate production process unit is a unit that produces polycarbonate by interfacial polymerization from bisphenols and phosgene. Phosgene production units that are associated with polycarbonate production process units are considered to be part of the polycarbonate production process. A phosgene production unit consists of the reactor in which phosgene is formed and all equipment (listed in paragraphs (d)(1)(i)(A) through (D) of this section) downstream of the reactor that provides phosgene for the production of polycarbonate. Therefore, for the purposes of this rule, such a phosgene production unit is considered to be a polycarbonate production process unit.

(A) All storage vessels that store liquids containing organic HAP.

(B) All process vents from continuous and batch unit operations.

(C) All wastewater streams.

(D) Equipment (as defined in § 63.1101 of this subpart) that contains or contacts organic HAP.

(ii) *Compliance schedule.* The compliance schedule, for affected sources as defined in paragraph (d)(1)(i) of this section, is specified in § 63.1102(a).

(2) *Definitions.*

Polycarbonate production means a process engaged in the production of a special class of polyester formed from any dihydroxy compound and any carbonate diester or by ester exchange. Polycarbonate may be produced by solution or emulsion polymerization, although other methods may be used. A typical method for the manufacture of polycarbonate includes the reaction of bisphenol-A with phosgene in the presence of pyridine or other catalyst to form polycarbonate. Methylene chloride or other solvents are used in this polymerization reaction.

(3) *Requirements.* Tables 5 and 6 of this section specify the applicability criteria and standards for existing and new sources within the polycarbonate production source category. The owner or operator must control organic HAP emissions from each affected source emission point by meeting the applicable requirements specified in tables 5 and 6. Applicability assessment procedures and methods are specified in §§ 63.1104 through 63.1107. An owner or operator of an affected source is not required to perform tests, TRE calculations or other applicability assessment procedures if they opt to comply with the most stringent requirements for an applicable emission point pursuant to this subpart. General compliance, recordkeeping, and reporting requirements are specified in §§ 63.1108 through 63.1112. Procedures for approval of alternative means of emission limitations are specified in § 63.1113.

TABLE 5 TO § 63.1103(D)—WHAT ARE MY REQUIREMENTS IF I OWN OR OPERATE A POLYCARBONATE PRODUCTION EXISTING AFFECTED SOURCE?

If you own or operate...	And if...	Then you must...
1. A storage vessel with: 75 cubic meters ≤ capacity < 151 cubic meters.	27.6 kilopascals ≤ maximum true vapor pressure of total organic HAP < 76.6 kilopascals.	Reduce emissions of total organic HAP by 95 weight-percent by venting emissions through a closed vent system to any combination of control devices meeting the requirements of subpart SS (national emission standards for closed vent systems, control devices, recovery devices, and routing to a fuel gas system or a process), as specified in § 63.982(a)(1) (storage vessel requirements) of this part; or comply with the requirements of subpart WW (national emission standards for storage vessels (control level 2)) of this part.
2. A storage vessel with: 151 cubic meters ≤ capacity.	The maximum true vapor pressure of total organic HAP ≥ 5.2 kilopascals.	Reduce emissions of total organic HAP by 98 weight-percent by venting emissions through a closed vent system to any combination of control devices meeting the requirements of subpart SS, as specified in § 63.982(a)(1) (storage vessel requirements) of this part
3. A storage vessel with: 75 cubic meters ≤ capacity < 151 cubic meters.	The maximum true vapor pressure of total organic HAP ≥ 76.6 kilopascals.	Reduce emissions of total organic HAP by 95 weight-percent by venting emissions through a closed vent system to any combination of control devices meeting the requirements of subpart SS, as specified in § 63.982(a)(1) (storage vessel requirements) of this part.

TABLE 5 TO § 63.1103(D)—WHAT ARE MY REQUIREMENTS IF I OWN OR OPERATE A POLYCARBONATE PRODUCTION EXISTING AFFECTED SOURCE?—Continued

If you own or operate...	And if...	Then you must...
4. A process vent from continuous unit operations or a combined vent stream [a].	The vent stream has a TRE [b,c] ≤ 2.7	a. Reduce emissions of total organic HAP by 98 weight-percent; or reduce total organic HAP to a concentration of 20 parts per million by volume; whichever is less stringent, by venting emissions through a closed vent system to any combination of control devices meeting the requirements of subpart SS, as specified in § 63.982(a)(2) (process vent requirements) of this part and vent emissions through a closed vent system to a halogen reduction device meeting the requirements of subpart SS, § 63.994, of this part, that reduces hydrogen halides and halogens by 99 weight-percent or to less than 0.45 kilograms per hour [d], whichever is less stringent; or
.....		b. Reduce the process vent halogen atom mass emission rate to less than 0.45 kilograms per hour by venting emissions through a closed vent system to a halogen reduction device meeting the requirements of subpart SS, § 63.994 (halogen reduction device requirements) of this part and reduce emissions of total organic HAP by 98 weight-percent; or reduce total organic HAP or TOC to a concentration of 20 parts per million by volume; whichever is less stringent, by venting emissions through a closed vent system to any combination of control devices meeting the requirements of subpart SS, as specified in § 63.982(a)(2) (process vent requirements) of this part; or
		c. Achieve and maintain a TRE index value greater than 2.7.
5. A process vent from continuous unit operations or a combined vent stream [a].	2.7 < TRE [b,c] ≤ 4.0	Monitor and keep records of equipment operating parameters specified to be monitored under subpart SS, §§ 63.990(c) (absorber, condenser, and carbon adsorber monitoring) or 63.995(c) (other noncombustion systems used as a control device monitoring) of this part.
6. Equipment as defined under § 63.1101	The equipment contains or contacts ≥ 5 weight-percent total organic HAP [d], and operates ≥ 300 hours per year.	Comply with the requirements of subpart TT (national emission standards for equipment leaks (control level 1)) or subpart UU (national emission standards for equipment leaks (control level 2)) of this part.

[a] Combined vent streams shall use the applicability determination procedures and methods for process vents from continuous unit operations (§ 63.1104).

[b] The TRE equation coefficients for halogenated streams (table 1 of § 63.1104(j)(1)) shall be used to calculate the TRE index value.

[c] The TRE is determined according to the procedures specified in § 63.1104(j). If a dryer is manifolded with such vents, and the vent is routed to a recovery, recapture, or combustion device, then the TRE index value for the vent must be calculated based on the properties of the vent stream (including the contributions of the dryer). If a dryer is manifolded with other vents and not routed to a recovery, recapture, or combustion device, then the TRE index value must be calculated excluding the contributions of the dryer. The TRE index value for the dryer must be calculated separately in this case.

[d] The mass emission rate of halogen atoms contained in organic compounds is determined according to the procedures specified in § 63.1104(i).

[e] The weight-percent organic HAP is determined for equipment according to procedures specified in § 63.1107.

TABLE 6. TO § 63.1103(D)—WHAT ARE MY REQUIREMENTS IF I OWN OR OPERATE A POLYCARBONATE PRODUCTION NEW AFFECTED SOURCE?

If you own or operate . . .	And if . . .	Then you must . . .
1. A storage vessel with: 38 cubic meters ≤ capacity < 151 cubic meters.	13.1 kilopascals ≤ maximum true vapor pressure of total organic HAP < 76.6 kilopascalsa.	a. Reduce emissions of total organic HAP by 95 weight-percent by venting emissions through a closed vent system to any combination of control devices meeting the requirements of subpart SS (national emission standards for closed vent systems, control devices, recovery devices, and routing to a fuel gas system or a process), as specified in § 63.982(a)(1) (storage vessel requirements) of this part; or b. Comply with the requirements of subpart WW (national emission standards for storage vessels (control level 2)) of this part.
2. A storage vessel with: 151 cubic meters ≥ capacity.	The vapor pressure of total organic HAP is ≥ 5.2 kilopascals.	Reduce emissions of total organic HAP by 98 weight-percent by venting emissions through a closed vent system to any combination of control devices meeting the requirements of subpart SS, as specified in § 63.982(a)(1) (storage vessel requirements) of this part.
3. A storage vessel with: 38 cubic meters ≤ capacity < 151 cubic meters.	The vapor pressure of total organic HAP is ≥ 76.6 kilopascals.	Reduce emissions of total organic HAP by 95 weight-percent by venting emissions through a closed vent system to any combination of control devices meeting the requirements of subpart SS, as specified in § 63.982(a)(1) (storage vessel requirements) of this part.
4. A process vent from continuous unit operations or a combined vent stream[a].	The vent stream has a a TRE[b],c ≤ 9.6 ...	a. Reduce emissions of total organic HAP by 98 weight-percent; or reduce total organic HAP to a concentration of 20 parts per million by volume; whichever is less stringent, by venting emissions through a closed vent system to any combination of control devices meeting the requirements of subpart SS, as specified in § 63.982(a)(2) (process vent requirements) of this part and vent emissions through a closed vent system to a halogen reduction device meeting the requirements of subpart SS, § 63.994, of this part that reduces hydrogen halides and halogens by 99 weight-percent or to less than 0.45 kilograms per hourd, whichever is less stringent; or b. Reduce the process vent halogen atom mass emission rate to less than 0.45 kilograms per hour by venting emissions through a closed vent system to a halogen reduction device meeting the requirements of subpart SS, § 63.994 (halogen reduction device requirements) of this part and reduce emissions of total organic HAP by 98 weight-percent; or reduce total organic HAP or TOC to a concentration of 20 parts per million by volume; whichever is less stringent, by venting emissions through a closed vent system to any combination of control devices meeting the requirements of subpart SS, as specified in § 63.982(a)(2) (process vent requirements) of this part; or

TABLE 6. TO §63.1103(D)—WHAT ARE MY REQUIREMENTS IF I OWN OR OPERATE A POLYCARBONATE PRODUCTION NEW AFFECTED SOURCE?—Continued

If you own or operate . . .	And if . . .	Then you must . . .
5. Equipment as defined under §63.1101	The equipment contains or contacts ≥ 5 weight-percent HAPe, and operates ≥ 300 hours per year.	c. Achieve and maintain a TRE index value greater than 9.6 Comply with the requirements of 40 CFR subpart TT (national emission standards for equipment leaks (control level 1)) or subpart UU (national emission standards for equipment leaks (control level 2)) of this part.

[a] Combined vent streams shall use the applicability determination procedures and methods for process vents from continuous unit operations (§63.1104).

[b] The TRE equation coefficients for halogenated streams (table 1 of §63.1104(j)(1)) shall be used to calculate the TRE index value.

[c] The TRE is determined according to the procedures specified in §63.1104(j). If a dryer is manifolded with such vents, and the vent is routed to a recovery, recapture, or combustion device, then the TRE index value for the vent must be calculated based on the properties of the vent stream (including the contributions of the dryer). If a dryer is manifolded with other vents and not routed to a recovery, recapture, or combustion device, then the TRE index value must be calculated excluding the contributions of the dryer. The TRE index value for the dryer must be calculated separately in this case.

[d] The mass emission rate of halogen atoms contained in organic compounds is determined according to the procedures specified in §63.1104(i).

[e] The weight-percent organic HAP is determined for equipment according to procedures specified in §63.1107.

§63.1104 Process vents from continuous unit operations: applicability assessment procedures and methods.

(a) *General.* The provisions of this section provide calculation and measurement methods for criteria that are required by §63.1103 to be used to determine applicability of the control requirements for process vents from continuous unit operations. The owner or operator of a process vent is not required to determine the criteria specified for a process vent that is being controlled in accordance with the applicable weight-percent or TOC concentration requirement in §63.1103.

(b) *Sampling sites.* For purposes of determining process vent applicability criteria, the sampling site shall be located as specified in (b)(1) through (4) of this section, as applicable.

(1) *Sampling site location if TRE determination is required.* If the applicability criteria specified in the applicable table of §63.1103 includes a TRE index value, the sampling site for determining volumetric flow rate, regulated organic HAP concentration, total organic HAP or TOC concentration, heating value, and TRE index value, shall be after the final recovery device (if any recovery devices are present) but prior to the inlet of any control device that is present, and prior to release to the atmosphere.

(2) *Sampling site location if TRE determination is not required.* If the applicability criteria specified in the applicable table of §63.1103 does not include a TRE index value, the sampling site for determining volumetric flow rate, regulated organic HAP concentration, total organic HAP or TOC concentration, and any other specified parameter shall be at the exit from the unit operation before any control device.

(3) *Sampling site selection method.* Method 1 or 1A of 40 CFR part 60, appendix A, as appropriate, shall be used for selection of the sampling site. No traverse site selection method is needed for process vents smaller than 0.10 meter (0.33 foot) in nominal inside diameter.

(4) *Sampling site when a halogen reduction device is used prior to a combustion device.* An owner or operator using a scrubber to reduce the process vent halogen atom mass emission rate to less than 0.45 kilograms per hour (0.99 pound per hour) prior to a combustion control device in compliance with §63.1103 (as appropriate) shall determine the halogen atom mass emission rate prior to the combustion device according to the procedures in paragraph (i) of this section.

(c) *Applicability assessment requirement.* The TOC or organic HAP concentrations, process vent volumetric flow rates, process vent heating values, process vent TOC or organic HAP emission rates, halogenated process vent determinations, process vent TRE

index values, and engineering assessment process vent control applicability assessment requirements are to be determined during maximum representative operating conditions for the process, except as provided in paragraph (d) of this section, or unless the Administrator specifies or approves alternate operating conditions. Operations during periods of startup, shutdown, and malfunction shall not constitute representative conditions for the purpose of an applicability test.

(d) *Exceptions.* For a process vent stream that consists of at least one process vent from a batch unit operation manifolded with at least one process vent from a continuous unit operation, the TRE shall be calculated during periods when one or more batch emission episodes are occurring that result in the highest organic HAP emission rate (in the combined vent stream that is being routed to the recovery device) that is achievable during the 6-month period that begins 3 months before and ends 3 months after the TRE calculation, without causing any of the situations described in paragraphs (d)(1) through (3) to occur.

(1) Causing damage to equipment;

(2) Necessitating that the owner or operator make product that does not meet an existing specification for sale to a customer; or

(3) Necessitating that the owner or operator make produce in excess of demand.

(e) *TOC or Organic HAP concentration.* The TOC or organic HAP concentrations, used for TRE index value calculations in paragraph (j) of this section, shall be determined based on paragraph (e)(1), (e)(2) or (k) of this section, or any other method or data that have been validated according to the protocol in method 301 of appendix A of this part. For concentrations needed for comparison with the appropriate control applicability concentrations specified in §63.1103, TOC or organic HAP concentration shall be determined based on paragraph (e)(1), (e)(2), or (k) of this section or any other method or data that has been validated according to the protocol in method 301 of appendix A of this part. The owner or operator shall record the TOC or organic HAP concentration as specified in paragraph (l)(3) of this section.

(1) *Method 18.* The procedures specified in paragraph (e)(1)(i) and (ii) of this section shall be used to calculate parts per million by volume concentration using method 18 of 40 CFR part 60, appendix A:

(i) The minimum sampling time for each run shall be 1 hour in which either an integrated sample or four grab samples shall be taken. If grab sampling is used, then the samples shall be taken at approximately equal intervals in time, such as 15-minute intervals during the run.

(ii) The concentration of either TOC (minus methane and ethane) or regulated organic HAP emissions shall be calculated according to paragraph (e)(1)(ii)(A) or (B) of this section, as applicable.

(A) The TOC concentration (C_{TOC}) is the sum of the concentrations of the individual components and shall be computed for each run using Equation 1:

$$C_{TOC} = \frac{\sum_{i=1}^{x}\left(\sum_{j=1}^{n} C_{ji}\right)}{x} \qquad \text{[Eq. 1]}$$

Where:

C_{TOC} = Concentration of TOC (minus methane and ethane), dry basis, parts per million by volume.

C_{ji} = Concentration of sample component j of the sample i, dry basis, parts per million by volume.

n = Number of components in the sample.

x = Number of samples in the sample run.

(B) The regulated organic HAP or total organic HAP concentration (C_{HAP}) shall be computed according to Equation 1 in paragraph (e)(1)(ii)(A) of this section except that only the regulated or total organic HAP species shall be summed, as appropriate.

(2) *Method 25A.* The procedures specified in paragraphs (e)(2)(i) through (vi) of this section shall be used to calculate parts per million by volume concentration using Method 25A of 40 CFR part 60, appendix A.

(i) Method 25A of 40 CFR part 60, appendix A shall be used only if a single organic HAP compound comprises greater than 50 percent of total organic

HAP or TOC, by volume, in the process vent.

(ii) The process vent composition may be determined by either process knowledge, test data collected using an appropriate Environmental Protection Agency method or a method or data validated according to the protocol in Method 301 of appendix A of part 63. Examples of information that could constitute process knowledge include calculations based on material balances, process stoichiometry, or previous test results provided the results are still relevant to the current process vent conditions.

(iii) The organic compound used as the calibration gas for Method 25A of 40 CFR part 60, appendix A shall be the single organic HAP compound present at greater than 50 percent of the total organic HAP or TOC by volume.

(iv) The span value for Method 25A of 40 CFR part 60, appendix A shall be equal to the appropriate control applicability concentration value specified in the applicable table(s) presented in §63.1103 of this subpart.

(v) Use of Method 25A of 40 CFR part 60, appendix A is acceptable if the response from the high-level calibration gas is at least 20 times the standard deviation of the response from the zero calibration gas when the instrument is zeroed on the most sensitive scale.

(vi) The owner or operator shall demonstrate that the concentration of TOC including methane and ethane measured by Method 25A of 40 CFR part 60, appendix A is below one-half the appropriate control applicability concentration specified in the applicable table for a subject source category in §63.1103 in order to qualify for a low organic HAP concentration exclusion.

(f) *Volumetric flow rate.* The process vent volumetric flow rate (Q_S), in standard cubic meters per minute at 20 °C, shall be determined as specified in paragraphs (f)(1) or (2) of this section and shall be recorded as specified in §63.1109.

(1) Use Method 2, 2A, 2C, or 2D of 40 CFR part 60, appendix A, as appropriate. If the process vent tested passes through a final steam jet ejector and is not condensed, the stream volumetric flow shall be corrected to 2.3 percent moisture; or

(2) The engineering assessment procedures in paragraph (k) of this section can be used for determining volumetric flow rates.

(g) *Heating value.* The net heating value shall be determined as specified in paragraphs (g)(1) and (2) of this section, or by using the engineering assessment procedures in paragraph (k) of this section.

(1) The net heating value of the process vent shall be calculated using Equation 2:

$$H_T = K_1\left(\sum_{j=1}^{n} D_j H_j\right) \qquad \text{[Eq. 2]}$$

Where:

H_T = Net heating value of the sample, megaJoule per standard cubic meter, where the net enthalpy per mole of process vent is based on combustion at 25°C and 760 millimeters of mercury, but the standard temperature for determining the volume corresponding to 1 mole is 20°C, as in the definition of Q_s (process vent volumetric flow rate).

K_1 = Constant, 1.740×10^{-7} (parts per million)$^{-1}$(gram-mole per standard cubic meter) (megaJoule per kilocalorie), where standard temperature for (gram-mole per standard cubic meter) is 20°C.

Dj = Concentration on a wet basis of compound j in parts per million, as measured by procedures indicated in paragraph (e)(2) of this section. For process vents that pass through a final stream jet and are not condensed, the moisture is assumed to be 2.3 percent by volume.

H_j = Net heat of combustion of compound j, kilocalorie per gram-mole, based on combustion at 25°C and 760 millimeters mercury.

(2) The molar composition of the process vent (D_j) shall be determined using the methods specified in paragraphs (g)(2)(i) through (iii) of this section:

(i) Method 18 of 40 CFR part 60, appendix A to measure the concentration of each organic compound.

(ii) American Society for Testing and Materials D1946–90 to measure the concentration of carbon monoxide and hydrogen.

(iii) Method 4 of 40 CFR part 60, appendix A to measure the moisture content of the stack gas.

(h) *TOC or Organic HAP emission rate.* The emission rate of TOC (minus methane and ethane) (E_{TOC}) and the emission rate of the regulated organic HAP or total organic HAP (E_{HAP}) in the process vent, as required by the TRE index value equation specified in paragraph (j) of this section, shall be calculated using Equation 3:

$$E = K_2\left(\sum_{j=1}^{n} C_j M_j\right)Q_s \qquad \text{[Eq. 3]}$$

Where:

E = Emission rate of TOC (minus methane and ethane) (E_{TOC}) or emission rate of the regulated organic HAP or total organic HAP (E_{HAP}) in the sample, kilograms per hour.

K_2 = Constant, 2.494×10^{-6} (parts per million)$^{-1}$ (gram-mole per standard cubic meter) (kilogram/gram) (minutes/hour), where standard temperature for (gram-mole per standard cubic meter) is 20°C.

n = Number of components in the sample.

C_j = Concentration on a dry basis of organic compound j in parts per million as measured by method 18 of 40 CFR part 60, appendix A as indicated in paragraph (e) of this section. If the TOC emission rate is being calculated, C_j includes all organic compounds measured minus methane and ethane; if the total organic HAP emission rate is being calculated, only organic HAP compounds are included; if the regulated organic HAP emission rate is being calculated, only regulated organic HAP compounds are included.

M_j = Molecular weight of organic compound j, gram/gram-mole.

Q_s = Process vent flow rate, dry standard cubic meter per minute, at a temperature of 20°C.

(i) *Halogenated process vent determination.* In order to determine whether a process vent is halogenated, the mass emission rate of halogen atoms contained in organic compounds shall be calculated according to the procedures specified in paragraphs (i)(1) and (2) of this section. A process vent is considered halogenated if the mass emission rate of halogen atoms contained in the organic compounds is equal to or greater than 0.45 kilograms per hour.

(1) The process vent concentration of each organic compound containing halogen atoms (parts per million by volume, by compound) shall be determined based on one of the procedures specified in paragraphs (i)(1)(i) through (iv) of this section:

(i) Process knowledge that no halogen or hydrogen halides are present in the process vent, or

(ii) Applicable engineering assessment as discussed in paragraph (k) of this section, or

(iii) Concentration of organic compounds containing halogens or hydrogen halides as measured by Method 26 or 26A of 40 CFR part 60, appendix A, or

(iv) Any other method or data that have been validated according to the applicable procedures in method 301 of appendix A of this part.

(2) Equation 4 shall be used to calculate the mass emission rate of halogen atoms:

$$E = K_2 Q\left(\sum_{j=1}^{n}\sum_{i=1}^{m} C_j * L_{j,i} * M_{j,i}\right) \qquad \text{[Eq. 4]}$$

Where:

E = Mass of halogen atoms, dry basis, kilogram per hour,

K_2 = Constant, 2.494×10^{-6} (parts per million)$^{-1}$ (kilogram-mole per standard cubic meter) (minute per hour), where standard temperature is 20°C.

Q = Flow rate of gas stream, dry standard cubic meters per minute, determined according to paragraph (f)(1) or (f)(2) of this section.

n = Number of halogenated compounds j in the gas stream.

j = Halogenated compound j in the gas stream.

m = Number of different halogens i in each compound j of the gas stream.

i = Halogen atom i in compound j of the gas stream.

C_j = Concentration of halogenated compound j in the gas stream, dry basis, parts per million by volume.

L_{ji} = Number of atoms of halogen i in compound j of the gas stream.

M_{ji} = Molecular weight of halogen atom i in compound j of the gas stream, kilogram per kilogram-mole.

(j) *TRE index value.* The owner or operator shall calculate the TRE index value of the process vent using the equations and procedures in this paragraph, as applicable, and shall maintain records specified in paragraph (l)(1) or (m)(2) of this section, as applicable.

(1) *TRE index value equation.* The equation for calculating the TRE index value is Equation 5:

$$TRE = 1/E_{HAP} * [A + B(Q_s) + C(H_T) + D(E_{TOC})] \quad \text{[Eq. 5]}$$

Where:

TRE = TRE index value.

A, B, C, D = Coefficients presented in table 8 of this subpart.

E_{HAP} = Emission rate of total organic HAP, kilograms per hour, as calculated according to paragraph (h) or (k) of this section.

Q_s = process vent flow rate, standard cubic meters per minute, at a standard temperature of 20°C, as calculated according to paragraph (f) or (k) of this section.

H_T = process vent net heating value, megaJoules per standard cubic meter, as calculated according to paragraph (g) or (k) of this section.

E_{TOC} = Emission rate of TOC (minus methane and ethane), kilograms per hour, as calculated according to paragraph (h) or (k) of this section.

TABLE 1 OF § 63.1104(J)(1).—COEFFICIENTS FOR TOTAL RESOURCE EFFECTIVENESS [a]

Existing or new?	Halogenated vent stream?	Control device basis	Values of coefficients			
			A	B	C	D
Existing	Yes	Thermal Incinerator and Scrubber.	3.995	5.200×10^{-2}	-1.769×10^{-3}	9.700×10^{-4}
	No	Flare	1.935	3.660×10^{-1}	-7.687×10^{-3}	-7.33×10^{-4}
		Thermal Incinerator 0 Percent Recovery	1.492	6.267×10^{-2}	3.177×10^{-2}	-1.159×10^{-3}
		Thermal Incinerator 70 Percent Recovery	2.519	1.183×10^{-2}	1.300×10^{-2}	4.790×10^{-2}
New	Yes	Thermal Incinerator and Scrubber.	1.0895	1.417×10^{-2}	-4.82×10^{-3}	2.645×10^{-3}
	No	Flare	5.276×10^{-1}	9.98×10–2 $^{-2}$	-2.096×10^{-3}	-2.000×10^{-4}
		Thermal Incinerator 0 Percent Recovery	4.068×10^{-1}	1.71×10^{-2}	8.664×10^{-3}	-3.16×10^{-4}
		Thermal Incinerator 70 Percent Recovery	6.868×10^{-1}	3.21×10^{-3}	3.546×10^{-3}	1.306×10^{-2}

[a] Use according to procedures outlined in this section.
MJ/scm = Mega Joules per standard cubic meter
scm/min = Standard cubic meters per minute

(2) *Nonhalogenated process vents.* The owner or operator of a nonhalogenated process vent shall calculate the TRE index value by using the equation and appropriate nonhalogenated process vent parameters in table 1 of this section for process vents at existing and new sources. The lowest TRE index value is to be selected.

(3) *Halogenated process vents.* The owner or operator of a halogenated process vent stream, as determined according to procedures specified in paragraph (i) or (k) of this section, shall calculate the TRE index value using the appropriate halogenated process vent parameters in table 1 of this section for existing and new sources.

(k) *Engineering assessment.* For purposes of TRE index value determinations, engineering assessments may be used to determine process vent flow rate, net heating value, TOC emission rate, and total organic HAP emission rate for the representative operating condition expected to yield the lowest TRE index value. Engineering assessments shall meet the requirements of paragraphs (k)(1) through (4) of this section. If process vent flow rate or process vent organic HAP or TOC concentration is being determined for comparison with the 0.011 standard cubic meters per minute (scmm) flow rate or the applicable concentration value presented in the tables in §63.1103, engineering assessment may be used to determine the flow rate or concentration for the representative operating condition expected to yield the highest flow rate or concentration.

(1) If the TRE index value calculated using such engineering assessment and the TRE index value equation in paragraph (j) of this section is greater than 4.0, then the owner or operator is not required to perform the measurements specified in paragraphs (e) through (i) of this section.

(2) If the TRE index value calculated using such engineering assessment and the TRE index value equation in paragraph (j) of this section is less than or equal to 4.0, then the owner or operator is required either to perform the measurements specified in paragraphs (e) through (i) of this section for control applicability assessment or comply with the requirements (or standards) specified in the tables presented in §63.1103 (as applicable).

(3) Engineering assessment includes, but is not limited to, the examples specified in paragraphs (k)(3)(i) through (iv) of this section:

(i) Previous test results, provided the tests are representative of current operating practices at the process unit.

(ii) Bench-scale or pilot-scale test data representative of the process under representative operating conditions.

(iii) Maximum flow rate, TOC emission rate, organic HAP emission rate, organic HAP or TOC concentration, or net heating value limit specified or implied within a permit limit applicable to the process vent.

(iv) Design analysis based on accepted chemical engineering principles, measurable process parameters, or physical or chemical laws or properties. Examples of analytical methods include, but are not limited to those specified in paragraphs (k)(3)(iv)(A) through (k)(3)(iv)(D) of this section:

(A) Use of material balances based on process stoichiometry to estimate maximum TOC or organic HAP concentrations,

(B) Estimation of maximum flow rate based on physical equipment design such as pump or blower capacities,

(C) Estimation of TOC or organic HAP concentrations based on saturation conditions, and

(D) Estimation of maximum expected net heating value based on the stream concentration of each organic compound or, alternatively, as if all TOC in the stream were the compound with the highest heating value.

(4) All data, assumptions, and procedures used in the engineering assessment shall be documented. The owner or operator shall maintain the records specified in paragraphs (l)(1) through (4) of this section, as applicable.

(l) *Applicability assessment recordkeeping requirements.* (1) *TRE index value records.* The owner or operator shall maintain records of measurements, engineering assessments, and calculations performed to determine the TRE index value of the process vent according to the procedures of paragraph (j) of this section, including those records associated with halogen vent stream

determination. Documentation of engineering assessments shall include all data, assumptions, and procedures used for the engineering assessments, as specified in paragraph (k) of this section. As specified in paragraph (m) of this section, the owner or operator shall include this information in the Notification of Compliance Status report required by § 63.1110(a)(4) .

(2) *Flow rate records.* The owner or operator shall record the flow rate as measured using the sampling site and flow rate determination procedures (if applicable) specified in paragraphs (b) and (f) of this section or determined through engineering assessment as specified in paragraph (k) of this section. As specified in paragraph (m) of this section, the owner or operator shall include this information in the Notification of Compliance Status report required by § 63.1110(a)(4).

(3) *Concentration records.* The owner or operator shall record the regulated organic HAP or TOC concentration (if applicable) as measured using the sampling site and regulated organic HAP or TOC concentration determination procedures specified in paragraphs (e)(1) and (2) of this section, or determined through engineering assessment as specified in paragraph (k) of this section. As specified in paragraph (m) of this section, the owner or operator shall include this information in the Notification of Compliance Status report required by § 63.1110(a)(4).

(4) *Process change records.* The owner or operator shall keep up-to-date, readily accessible records of any process changes that change the control applicability for a process vent. Records are to include any recalculation or measurement of the flow rate, regulated organic HAP or TOC concentration, and TRE index value.

(m) *Applicability assessment reporting requirements.* (1) *Notification of Compliance Status.* The owner or operator shall submit, as part of the Notification of Compliance Status report required by § 63.1110(a)(4), the information recorded in paragraph (l)(1) through (3) of this section.

(2) *Process change.* (i) Whenever a process vent becomes subject to control requirements under subpart SS of this part as a result of a process change, the owner or operator shall submit a report within 60 days after the performance test or applicability assessment, whichever is sooner. The report may be submitted as part of the next Periodic Report required by § 63.1110(a)(5). The report shall include the information specified in paragraphs (m)(2)(i)(A) through (C) of this section.

(A) A description of the process change;

(B) The results of the recalculation of the TOC or organic HAP concentration, flow rate, and/or TRE index value required under paragraphs (e), (f), and (j), and recorded under paragraph (l); and

(C) A statement that the owner or operator will comply with the requirements specified in § 63.1103 by the schedules specified in that section for the affected source.

(ii) If a performance test is required as a result of a process change, the owner or operator shall specify that the performance test has become necessary due to a process change. This specification shall be made in the performance test notification to the Administrator, as specified in § 63.999(a)(1).

(iii) If a process change does not result in additional applicable requirements, then the owner or operator shall include a statement documenting this in the next Periodic Report required by § 63.1110(a)(5) after the process change was made.

(n) *Parameter monitoring of certain process vents.* An owner or operator who maintains a TRE index value (if applicable) in the applicable TRE index value monitoring range as specified in an applicable table presented in § 63.1103 of this subpart without using a recovery device shall report a description of the parameter(s) to be monitored to ensure the process vent is operated in conformance with its design or process and achieves and maintains the TRE index value above the specified level, and an explanation of the criteria used to select parameter(s). An owner or operator who maintains a TRE index value (if applicable) in the applicable TRE index monitoring range as specified in an applicable table presented in § 63.1103 of this subpart by using a recovery device shall comply with the requirements of § 63.993(c).

§§63.1105–63.1106 [Reserved]

§63.1107 Equipment leaks: applicability assessment procedures and methods.

(a) Each piece of equipment within a process unit that can reasonably be expected to contain equipment in organic HAP service is presumed to be in organic HAP service unless an owner or operator demonstrates that the piece of equipment is not in organic HAP service. For a piece of equipment to be considered not in organic HAP service, it must be determined that the percent organic HAP content can be reasonably expected not to exceed the percent by weight control applicability criteria specified in §63.1103 for an affected source on an annual average basis. For purposes of determining the percent organic HAP content of the process fluid that is contained in or contacts equipment, Method 18 of 40 CFR part 60, appendix A shall be used.

(b) An owner or operator may use good engineering judgment rather than the procedures in paragraph (a) of this section to determine that the percent organic HAP content does not exceed the percent by weight control applicability criteria specified in §63.1103 for an affected source. When an owner or operator and the Administrator do not agree on whether a piece of equipment is not in organic HAP service, however, the procedures in paragraph (a) of this section shall be used to resolve the disagreement.

(c) If an owner or operator determines that a piece of equipment is in organic HAP service, the determination can be revised after following the procedures in paragraph (a) of this section, or by documenting that a change in the process or raw materials no longer causes the equipment to be in organic HAP service.

(d) Samples used in determining the percent organic HAP content shall be representative of the process fluid that is contained in or contacts the equipment.

§63.1108 Compliance with standards and operation and maintenance requirements.

(a) *Requirements.* (1) Except as provided in paragraph (a)(2) of this section, the emission limitations and established parameter ranges of this part shall apply at all times except during periods of startup, shutdown, malfunction, or non-operation of the affected source (or specific portion thereof) resulting in cessation of the emissions to which this subpart applies. During periods of startup, shutdown, or malfunction, the owner or operator shall follow the applicable provisions of the startup, shutdown, malfunction plan required by §63.1111. However, if a startup, shutdown, malfunction or period of non-operation of one portion of an affected source does not affect the ability of a particular emission point to comply with the specific provisions to which it is subject, then that emission point shall still be required to comply with the applicable provisions of this subpart and any of the subparts that are referenced by this subpart during startup, shutdown, malfunction, or period of non-operation.

(2) If equipment leak requirements are referenced by this subpart for a subject source category, such requirements shall apply at all times except during periods of startup, shutdown, or malfunction, process unit shutdown (as defined in §63.1101), or non-operation of the affected source (or specific portion thereof) in which the lines are drained and depressurized resulting in cessation of the emissions to which the equipment leak requirements apply.

(3) For batch unit operations, shutdown does not include the normal periods between batch cycles; and startup does not include the recharging of batch unit operations, or the transitional conditions due to changes in product.

(4) [Reserved]

(5) During startups, shutdowns, and malfunctions when the emission standards of this subpart and the subparts referenced by this subpart do not apply pursuant to paragraphs (a)(1) through (4) of this section, the owner or operator shall implement, to the extent reasonably available, measures to prevent or minimize excess emissions. The measures to be taken shall be identified in the startup, shutdown, and malfunction plan (if applicable), and may include, but are not limited to, air pollution control technologies, recovery

technologies, work practices, pollution prevention, monitoring, and/or changes in the manner of operation of the affected source. Back-up control devices are not required, but may be used if available. Compliance with an inadequate startup, shutdown, and malfunction plan developed pursuant to § 63.1111 is not a shield for failing to comply with good operation and maintenance requirements.

(6) Malfunctions shall be corrected as soon as practical after their occurrence and/or in accordance with the source's startup, shutdown, and malfunction plan developed as specified under § 63.1111.

(7) Operation and maintenance requirements established pursuant to section 112 of the Act are enforceable, independent of emissions limitations or other requirements in relevant standards.

(b) *Compliance assessment procedures.* (1) *Parameter monitoring: compliance with operating conditions.* Compliance with the required operating conditions for the monitored control devices or recovery devices may be determined by, but is not limited to, the parameter monitoring data for emission points that are required to perform continuous monitoring. For each excursion except for excused excursions (as described in § 63.998(b)(6)), and as provided for in paragraph (b)(2) of this section the owner or operator shall be deemed to have failed to have applied the control in a manner that achieves the required operating conditions.

(2) *Parameter monitoring: excursions.* An excursion is not a violation in cases where continuous monitoring is required and the excursion does not count toward the number of excused excursions (as described in § 63.998(b)(6)), if the conditions of paragraphs (b)(2)(i) or (ii) of this section are met. Nothing in this paragraph shall be construed to allow or excuse a monitoring parameter excursion caused by any activity that violates other applicable provisions of this subpart or a subpart referenced by this subpart.

(i) During periods of startup, shutdown, or malfunction (and the source is operated during such periods in accordance with the source's startup, shutdown, and malfunction plan as required by § 63.1111), or

(ii) During periods of non-operation of the affected source or portion thereof (resulting in cessation of the emissions to which the monitoring applies).

(3) *Operation and maintenance procedures.* Determination of whether acceptable operation and maintenance procedures are being used will be based on information available to the Administrator. This information may include, but is not limited to, monitoring results, review of operation and maintenance procedures (including the startup, shutdown, and malfunction plan under § 63.1111), review of operation and maintenance records, and inspection of the affected source, and alternatives approved as specified in § 63.1113.

(4) *Applicability and compliance assessment procedures.* Applicability and compliance with standards shall be governed by, in part, but not limited to, the use of data, tests, and requirements according to paragraphs (b)(4)(i) through (iii) of this section. Compliance with design, equipment, work practice, and operating standards, including those for equipment leaks, shall be determined according to paragraph (b)(5) of this section.

(i) *Applicability assessments.* Unless otherwise specified in a relevant test method required to assess control applicability, each test shall consist of three separate runs using the applicable test method. Each run shall be conducted for the time and under the conditions specified in this subpart. The arithmetic mean of the results of the three runs shall apply when assessing applicability. Upon receiving approval from the Administrator, results of a test run may be replaced with results of an additional test run if it meets the criteria specified in paragraphs (a)(4)(i)(A) through (D) of this section.

(A) A sample is accidentally lost after the testing team leaves the site; or

(B) Conditions occur in which one of the three runs must be discontinued because of forced shutdown; or

(C) Extreme meteorological conditions occur;

(D) Other circumstances occur that are beyond the owner or operator's control.

(ii) *Performance test.* The Administrator may determine compliance with emission limitations of this subpart based on, but not limited to, the results of performance tests conducted according to the procedures specified in § 63.997 of this part, unless otherwise specified in this subpart or a subpart referenced by this subpart.

(iii) *Operation and maintenance requirements.* The Administrator may determine compliance with the operation and maintenance standards of this subpart by, but not limited to, evaluation of an owner or operator's conformance with operation and maintenance requirements, including the evaluation of monitoring data, as specified in this subpart or a subpart referenced by this subpart.

(5) *Design, equipment, work practice, or operational standards.* The Administrator may determine compliance with design, equipment, work practice, or operational requirements by, but is not limited to, review of records, inspection of the affected source, and by evaluation of an owner or operator's conformance with operation and maintenance requirements as specified in this subpart, and in the subparts referenced by this subpart.

(c) *Finding of compliance.* The Administrator may make a finding concerning an affected source's compliance with an emission standard or operating and maintenance requirement as specified in, but not limited to, paragraphs (a) and (b) of this section, upon obtaining all of the compliance information required by the relevant standard (including the written reports of performance test results, monitoring results, and other information, if applicable) and any information available to the Administrator to determine whether proper operation and maintenance practices are being used. Standards in this subpart and methods of determining compliance are in metric units followed by the equivalents in English units. The Administrator will make findings of compliance with the numerical standards of this subpart using metric units.

(d) *Compliance time.* All terms that define a period of time for completion of required tasks (e.g., weekly, monthly, quarterly, annually), unless specified otherwise in the section or subsection that imposes the requirement, refer to the standard calendar periods.

(1) Notwithstanding time periods specified for completion of required tasks, time periods may be changed by mutual agreement between the owner or operator and the Administrator, as specified in § 63.1110(h). For each time period that is changed by agreement, the revised period shall remain in effect until it is changed. A new request is not necessary for each recurring period.

(2) When the period specified for compliance is a standard calendar period, if the initial compliance date occurs after the beginning of the period, compliance shall be required according to the schedule specified in paragraph (d)(2) (i) or (ii) of this section, as appropriate.

(i) Compliance shall be required before the end of the standard calendar period within which the compliance deadline occurs, if there remain at least 3 days for tasks that must be performed weekly, at least 2 weeks for tasks that must be performed monthly, at least 1 month for tasks that must be performed each quarter, or at least 3 months for tasks that must be performed annually; or

(ii) In all other cases, compliance shall be required before the end of the first full standard calendar period after the period within which the initial compliance deadline occurs.

(3) In all instances where a provision requires completion of a task during each of multiple successive periods, an owner or operator may perform the required task at any time during the specified period, provided the task is conducted at a reasonable interval after completion of the task during the previous period.

§ 63.1109 Recordkeeping requirements.

(a) *Maintaining notifications, records, and reports.* Except as provided in paragraph (b) of this section, the owner or operator of each affected source subject to this subpart shall keep copies of notifications, reports and records required by this subpart and subparts referenced by this subpart for at least 5 years, unless otherwise specified under this subpart.

(b) *Copies of reports.* If the Administrator has waived the requirement of § 63.1110(g)(1) for submittal of copies of reports, the owner or operator is not required to maintain copies of the waived reports. This paragraph applies only to reports and not the underlying records that must be maintained as specified in this subpart and the subparts referenced by this subpart.

(c) *Availability of records.* All records required to be maintained by this subpart or a subpart referenced by this subpart shall be maintained in such a manner that they can be accessed within 2 hours and are suitable for inspection. The most recent 2 years of records shall be retained onsite or shall be accessible to an inspector while onsite. The records of the remaining 3 years, where required, may be retained offsite. Records may be maintained in hard copy or computer-readable form including, but not limited to, on paper, microfilm, computer, computer disk, magnetic tape, or microfiche.

(d) *Control applicability records.* Owners or operators shall maintain records containing information developed and used to assess control applicability under § 63.1103 (e.g., combined total annual emissions of regulated organic HAP).

§ 63.1110 Reporting requirements.

(a) *Required reports.* Each owner or operator of an affected source subject to this subpart shall submit the reports listed in paragraphs (a)(1) through (8) of this section, as applicable.

(1) A Notification of Initial Startup described in paragraph (b) of this section, as applicable.

(2) An Initial Notification described in paragraph (c) of this section.

(3) [Reserved]

(4) A Notification of Compliance Status report described in paragraph (d) of this section.

(5) Periodic Reports described in paragraph (e) of this section.

(6) Application for approval of construction or reconstruction described in § 63.5(d) of subpart A of this part.

(7) Startup, Shutdown, and Malfunction Reports described in § 63.1111 of this subpart.

(8) Other reports. Other reports shall be submitted as specified elsewhere in this subpart and subparts referenced by this subpart.

(b) *Notification of initial startup.* (1) *Contents.* An owner or operator of an affected source for which a notice of initial startup has not been submitted under § 63.5, shall send the Administrator written notification of the actual date of initial startup of an affected source. This paragraph does not apply to an affected source in existence on the effective date of this rule.

(2) *Due date.* The notification of the actual date of initial startup shall be postmarked within 15 days after such date.

(c) *Initial Notification.* Owners or operators of affected sources who are subject to this subpart shall notify the Administrator of the applicability of this subpart by submitting an Initial Notification according to the schedule described in paragraph (c)(1) of this section. The notice shall include the information specified in paragraphs (c)(2) through (7) of this section, as applicable. An application for approval of construction or reconstruction required under § 63.5(d) of subpart A of this part may be used to fulfill the initial notification requirements.

(1) The initial notification shall be postmarked within 1 year after the source becomes subject to this subpart.

(2) Identification of the storage vessels subject to this subpart.

(3) Identification of the process vents subject to this subpart.

(4) Identification of the transfer racks subject to this subpart.

(5) For equipment leaks, identification of the process units subject to this subpart.

(6) Identification of other equipment or emission points subject to this subpart.

(7) As an alternative to the requirements specified in paragraphs (c)(1) through (3) and (c)(5) of this section, process units can be identified instead of individual pieces of equipment. For this alternative, the kind of emission point in the process unit that will comply must also be identified.

(d) *Notification of Compliance Status.* (1) *Contents.* The owner or operator shall submit a Notification of Compliance Status for each affected source subject to this subpart containing the

information specified in paragraphs (d)(1)(i) and (d)(1)(ii) of this section.

(i) The Notification of Compliance Status shall include the information specified in this subpart and the subparts referenced by this subpart. Alternatively, this information can be submitted as part of a title V permit application or amendment.

(ii) The Notification of Compliance Status shall include a statement from the owner or operator identifying which subpart he or she has elected to comply with, where given a choice, as provided for in §63.1100(g).

(2) *Due date.* The owner or operator shall submit the Notification of Compliance Status for each affected source 240 days after the compliance date specified for the affected source under this subpart, or 60 days after completion of the initial performance test or initial compliance assessment, whichever is earlier. Notification of Compliance Status reports may be combined for multiple affected sources as long as the due date requirements for all sources covered in the combined report are met.

(e) *Periodic Reports.* The owner or operator of an affected source subject to monitoring requirements of this subpart, or to other requirements of this subpart or subparts referenced by this subpart, where periodic reporting is specified, shall submit a Periodic Report.

(1) *Contents.* Periodic Reports shall include all information specified in this subpart and subparts referenced by this subpart.

(2) *Due date.* The Periodic Report shall be submitted semiannually no later than 60 days after the end of each 6-month period. The first report shall be submitted as specified in paragraph (e)(2)(i) or (ii), as applicable.

(i) The first report shall be submitted no later than the last day of the month that includes the date 8 months (6 months and 60 days) after the date the source became subject to this subpart.

(ii) For affected sources electing to comply with this subpart at initial startup, the first report shall cover the 6 months after the Notification of Compliance Status report is submitted. The first report shall be submitted no later than the last day of the month that includes the date 6 months after the Notification of Compliance Status report is submitted.

(3) *Overlap with title V reports.* Information required by this subpart, which is submitted with a title V periodic report, need not also be included in a subsequent Periodic Report required by this subpart or subpart referenced by this subpart. The title V report shall be referenced in the Periodic Report required by this subpart.

(f) *General report content.* All reports and notifications submitted pursuant to this subpart, including reports that combine information required under this subpart and a subpart referenced by this subpart, shall include the information specified in paragraphs (f)(1) through (4) of this section.

(1) The name, address and telephone number (fax number may also be provided) of the owner or operator.

(2) The name, address and telephone number of the person to whom inquiries should be addressed, if different than the owner or operator.

(3) The address (physical location) of the reporting facility.

(4) Identification of each affected source covered in the submission and identification of the subparts (this subpart and the subparts referenced in this subpart) that are applicable to that affected source. Summaries and groupings of this information are permitted.

(g) *Report and notification submission.* (1) *Submission to the Environmental Protection Agency.* All reports and notifications required under this subpart shall be sent to the appropriate EPA Regional Office and to the delegated State authority, except that request for permission to use an alternative means of emission limitation as provided for in §63.1113 shall be submitted to the Director of the EPA Office of Air Quality Planning and Standards, U.S. Environmental Protection Agency, MD–10, Research Triangle Park, North Carolina, 27711. The EPA Regional Office may waive the requirement to submit a copy of any reports or notifications at its discretion.

(2) *Submission of copies.* If any State requires a notice that contains all the information required in a report or notification listed in this subpart, an

owner or operator may send the appropriate EPA Regional Office a copy of the report or notification sent to the State to satisfy the requirements of this subpart for that report or notification.

(3) *Method of submission.* Wherever this subpart specifies ''postmark'' dates, submittals may be sent by methods other than the U.S. Mail (e.g., by fax or courier). Submittals shall be sent on or before the specified date.

(4) *Submission by electronic media.* If acceptable to both the Administrator and the owner or operator of an affected source, reports may be submitted on electronic media.

(h) *Adjustment to timing of submittals and review of required communications.* (1) *Alignment with title V submission.* An owner or operator may submit Periodic Reports required by this subpart on the same schedule as the title V periodic report for the facility. The owner or operator using this option need not obtain prior approval, but must ensure that no reporting gaps occur. The owner or operator shall clearly identify the change in reporting schedule in the first report filed under this paragraph. The requirements of paragraph (f) of this section are not waived when implementing this change.

(2) *Establishment of a common schedule.* An owner or operator may arrange by mutual agreement (which may be a standing agreement) with the Administrator a common schedule on which periodic reports required by this subpart shall be submitted throughout the year as long as the reporting period is not extended. Procedures governing the implementation of this provision are specified in paragraphs (h)(3) through (7) of this section.

(3) *Submission requirements.* Except as allowed by paragraph (h)(1) of this section, until an adjustment of a time period or postmark deadline has been approved by the Administrator under paragraphs (h)(5) and (6) of this section, the owner or operator of an affected source remains strictly subject to the required submittal deadlines specified in this subpart and subparts referenced by this subpart.

(4) *Request for adjustment of reporting schedule.* Except as allowed by paragraph (h)(1) of this section, an owner or operator shall request the adjustment provided for in paragraphs (h)(5) and (6) of this section each time he or she wishes to change an applicable time period or postmark deadline specified in this subpart or subparts referenced by this subpart. A request for a change to the periodic reporting schedule need only be made once for every schedule change and not once for every semiannual report submitted.

(5) *Alteration of time periods or deadlines.* Notwithstanding time periods or postmark deadlines specified in this subpart for the submittal of information to the Administrator by an owner or operator, or the review of such information by the Administrator, such time periods or deadlines may be changed by mutual agreement between the owner or operator and the Administrator. An owner or operator who wishes to request a change in a time period or postmark deadline for a particular requirement shall request the adjustment in writing as soon as practical before the subject activity is required to take place. The owner or operator shall include in the request whatever information he or she considers useful to convince the Administrator that an adjustment is warranted.

(6) *Approval of request for adjustment.* If, in the Administrator's judgment, an owner or operator's request for an adjustment to a particular time period or postmark deadline is warranted, the Administrator will approve the adjustment. The Administrator will notify the owner or operator in writing of approval or disapproval of the request for an adjustment within 15 calendar days of receiving sufficient information to evaluate the request.

(7) *Notification of delay.* If the Administrator is unable to meet a specified deadline, he or she will notify the owner or operator of any significant delay and inform the owner or operator of the amended schedule.

§ 63.1111 Startup, shutdown, and malfunction.

(a) *Startup, shutdown, and malfunction plan.* (1) *Description and purpose of plan.* The owner or operator of an affected source shall develop and implement a written startup, shutdown, and malfunction plan that describes, in detail,

procedures for operating and maintaining the affected source during periods of startup, shutdown, and malfunction. This plan shall also include a program of corrective action for malfunctioning process and air pollution control equipment used to comply with relevant standards under this subpart. The plan shall also address routine or otherwise predictable CPMS malfunctions. This plan shall be developed by the owner or operator by the affected source's compliance date under this subpart. The requirement to develop and implement this plan shall be incorporated into the source's title V permit. This requirement is optional for equipment that must comply with subparts TT or UU under this subpart. It is not optional for equipment equipped with a closed vent system and control device subject to this subpart and subpart SS of this part. The purpose of the startup, shutdown, and malfunction plan is described in paragraphs (a)(1)(i) and (ii) of this section.

(i) To ensure that owners or operators are prepared to correct malfunctions as soon as practical after their occurrence, in order to minimize excess emissions of regulated organic HAP; and

(ii) To reduce the reporting burden associated with periods of startup, shutdown, and malfunction (including corrective action taken to restore malfunctioning process and air pollution control equipment to its normal or usual manner of operation).

(2) *Operation of source.* During periods of startup, shutdown, and malfunction, the owner or operator of an affected source subject to this subpart shall operate and maintain such affected source (including associated air pollution control equipment and CPMS) in accordance with the procedures specified in the startup, shutdown, and malfunction plan developed under paragraph (a)(1) of this section.

(3) *Use of additional procedures.* To satisfy the requirements of this section to develop a startup, shutdown, and malfunction plan, the owner or operator of an affected source may use the affected source's standard operating procedures (SOP) manual, or an Occupational Safety and Health Administration (OSHA) or other plan, provided the alternative plans meet all the requirements of this section and are made available for inspection when requested by the Administrator.

(4) *Revisions to the plan.* Based on the results of a determination made under §63.1108(b)(3), the Administrator may require that an owner or operator of an affected source make changes to the startup, shutdown, and malfunction plan for that source. The Administrator may require reasonable revisions to a startup, shutdown, and malfunction plan if the Administrator finds that the plan is inadequate as specified in paragraphs (a)(4)(i) through (iv) of this section:

(i) Does not address a startup, shutdown, and malfunction event of the CPMS, the air pollution control equipment, or the affected source that has occurred; or

(ii) Fails to provide for the operation of the affected source (including associated air pollution control equipment and CPMS) during a startup, shutdown, and malfunction event in a manner consistent with good air pollution control practices for minimizing emissions to the extent practical; or

(iii) Does not provide adequate procedures for correcting malfunctioning process and air pollution control equipment as quickly as practicable; or

(iv) Does not provide adequate measures to prevent or minimize excess emissions to the extent practical as specified in §63.1108(a)(5).

(5) *Additional malfunction plan requirements.* If the startup, shutdown, and malfunction plan fails to address or inadequately addresses an event that meets the characteristics of a malfunction but was not included in the startup, shutdown, and malfunction plan at the time the owner or operator developed the plan, the owner or operator shall revise the startup, shutdown, and malfunction plan within 45 days after the event to include detailed procedures for operating and maintaining the affected source during similar malfunction events and a program of corrective action for similar malfunctions of process or air pollution control equipment or CPMS.

(b) *Startup, shutdown, and malfunction reporting requirements.* (1) *Periodic startup, shutdown, and malfunction reporting*

requirements. If actions taken by an owner or operator during a startup, shutdown, and malfunction of an affected source, or of a control device or monitoring system required for compliance (including actions taken to correct a malfunction) are consistent with the procedures specified in the affected source's plan, then the owner or operator shall state such information in a startup, shutdown, and malfunction report. During the reporting period, reports shall only be required for startups, shutdowns, and malfunctions during which excess emissions, as defined in § 63.1108(a)(5), occur during the reporting period. A startup, shutdown, and malfunction report can be submitted as part of a Periodic Report required under § 63.1110(a)(5), or on a more frequent basis if specified otherwise under this subpart or a subpart referenced by this subpart or as established otherwise by the permitting authority in the affected source's title V permit. The startup, shutdown, and malfunction report shall be delivered or postmarked by the 30th day following the end of each calendar half (or other calendar reporting period, as appropriate), unless the information is submitted with the Periodic Report. The report shall include the information specified in paragraphs (b)(1)(i) through (b)(1)(iv) of this section.

(i) The name, title, and signature of the owner or operator or other responsible official certifying its accuracy.

(ii) The number of startup, shutdown, and malfunction events and the total duration of all periods of startup, shutdown, and malfunction for the reporting period if the total duration amounts to either of the durations in paragraphs (b)(1)(ii)(A) or (B) of this section. Records of the number of CPMS startup, shutdown, and malfunction events and the total duration of all periods of startup, shutdown, and malfunction for the reporting period are required under § 63.998(c)(1)(ii)(C) and (D) of this section.

(A) Total duration of periods of malfunctioning of a CPMS equal to or greater than 5 percent of that CPMS operating time for the reporting period; or

(B) Total duration of periods of startup, shutdown, and malfunction for an affected source equal to or greater than 1 percent of that affected source's operating time for the reporting period.

(iii) Records documenting each startup, shutdown and malfunction event as required under § 63.998(c)(1)(ii)(F).

(iv) Records documenting the total duration of operating time as required under § 63.998(c)(1)(ii)(H).

(2) *Immediate startup, shutdown, and malfunction reports.* Notwithstanding the allowance to reduce the frequency of reporting for startup, shutdown, and malfunction reports under paragraph (b)(1) of this section, any time an action taken by an owner or operator during a startup, shutdown, or malfunction (including actions taken to correct a malfunction) during which excess emissions occur is not consistent with the procedures specified in the affected source's plan, the owner or operator shall report the actions taken for that event within 2 working days after commencing actions inconsistent with the plan, followed by a letter delivered or postmarked within 7 working days after the end of the event. The immediate report required under this paragraph shall contain the name, title, and signature of the owner or operator or other responsible official who is certifying its accuracy, explaining the circumstances of the event, the reasons for not following the startup, shutdown, and malfunction plan, and whether any excess emissions and/or parameter monitoring exceedances are believed to have occurred. Notwithstanding the requirements of the previous sentence, after the effective date of an approved permit program in the State in which an affected source is located, the owner or operator may make alternative reporting arrangements, in advance, with the permitting authority in that State. Procedures governing the arrangement of alternative reporting requirements under this paragraph are specified in § 63.1110(h).

(3) [Reserved]

§ 63.1112 Extension of compliance, and performance test, monitoring, recordkeeping and reporting waivers and alternatives.

(a) *Extension of compliance.* (1) *Extension of compliance with emission standards.* Until an extension of compliance

has been granted by the Administrator under this paragraph, the owner or operator of an affected source subject to the requirements of this subpart shall comply with all applicable requirements of this subpart.

(2) *Extension of compliance for early reductions and other reductions.* (i) *Early reductions.* Pursuant to section 112(i)(5) of the Act, if the owner or operator of an existing source demonstrates that the source has achieved a reduction in emissions of hazardous air pollutants in accordance with the provisions of subpart D of this part, the Administrator will grant the owner or operator an extension of compliance with specific requirements of this part, as specified in subpart D of this part.

(ii) *Other reductions.* Pursuant to section 112(i)(6) of the Act, if the owner or operator of an existing source has installed best available control technology (BACT) (as defined in section 169(3) of the Act) or technology required to meet a lowest achievable emission rate (LAER) (as defined in section 171 of the Act) prior to the promulgation of an emission standard in this part applicable to such source and the same pollutant (or stream of pollutants) controlled pursuant to the BACT or LAER installation, the Administrator will grant the owner or operator an extension of compliance with such emission standard that will apply until the date 5 years after the date on which such installation was achieved, as determined by the Administrator.

(3) *Request for extension of compliance.* Paragraphs (a)(4) through (7) of this section concern requests for an extension of compliance with a relevant standard under this part (except requests for an extension of compliance under paragraph (a)(2)(i) of this section will be handled through procedures specified in subpart D of this part).

(4) *Requests for extensions of compliance for section 112 standards.* (i) *Section 112(d) standards.* (A) The owner or operator of an existing source who is unable to comply with a relevant standard established under this part pursuant to section 112(d) of the Act may request that the Administrator grant an extension allowing the source up to 1 additional year to comply with the standard, if such additional period is necessary for the installation of controls. The owner or operator of an affected source who has requested an extension of compliance under this paragraph and who is otherwise required to obtain a title V permit shall apply for such permit or apply to have the source's title V permit revised to incorporate the conditions of the extension of compliance. The conditions of an extension of compliance granted under this paragraph will be incorporated into the affected source's title V permit according to the provisions of part 70 or Federal title V regulations in this chapter (42 U.S.C. 7661), whichever are applicable.

(B) Any request under this paragraph for an extension of compliance with a relevant standard shall be submitted in writing to the appropriate authority not later than 12 months before the affected source's compliance date (as specified in §63.1102) for sources that are not including emission points in an emissions average, or not later than 18 months before the affected source's compliance date (as specified in §63.1102) for sources that are including emission points in an emissions average. Emission standards established under this part may specify alternative dates for the submittal of requests for an extension of compliance if alternatives are appropriate for the source categories affected by those standards, e.g., a compliance date specified by the standard is less than 12 (or 18) months after the standard's effective date.

(ii) *Section 112(f) standards.* The owner or operator of an existing source unable to comply with a relevant standard established under this part pursuant to section 112(f) of the Act may request that the Administrator grant an extension allowing the source up to 2 years after the standard's effective date to comply with the standard. The Administrator may grant such an extension if he/she finds that such additional period is necessary for the installation of controls and that steps will be taken during the period of the extension to assure that the health of persons will be protected from imminent endangerment. Any request for an extension of compliance with a relevant standard under this paragraph shall be submitted in writing to the

Administrator not later than 15 days after the effective date of the relevant standard.

(5) *Requests for extensions of compliance for BACT or LAER.* The owner or operator of an existing source who has installed BACT or technology required to meet LAER (as specified in paragraph (a)(2)(ii) of this section) prior to the promulgation of a relevant emission standard in this part may request that the Administrator grant an extension allowing the source 5 years from the date on which such installation was achieved, as determined by the Administrator, to comply with the standard. Any request for an extension of compliance with a relevant standard under this paragraph shall be submitted in writing to the Administrator not later than 120 days after the promulgation date of the standard. The Administrator may grant such an extension if he or she finds that the installation of BACT or technology to meet LAER controls the same pollutant (or stream of pollutants) that would be controlled at that source by the relevant emission standard.

(6) *Contents of request.* (i) The request for a compliance extension under paragraph (a)(4) of this section shall include the following information:

(A) A description of the controls to be installed to comply with the standard;

(B) A compliance schedule, including the date by which each step toward compliance will be reached. At a minimum, the list of dates shall include:

(*1*) The date by which contracts for emission control systems or process changes for emission control will be awarded, or the date by which orders will be issued for the purchase of component parts to accomplish emission control or process changes;

(*2*) The date by which on-site construction, installation of emission control equipment, or a process change is to be initiated;

(*3*) The date by which on-site construction, installation of emission control equipment, or a process change is to be completed; and

(*4*) The date by which final compliance is to be achieved.

(C) A description of interim emission control steps, that will be taken during the extension period, including milestones to assure proper operation and maintenance of emission control and process equipment; and

(D) Whether the owner or operator is also requesting an extension of other applicable requirements (e.g., performance testing requirements).

(ii) The request for a compliance extension under paragraph (a)(5) of this section shall include all information needed to demonstrate to the Administrator's satisfaction that the installation of BACT or technology to meet LAER controls the same pollutant (or stream of pollutants) that would be controlled at that source by the relevant emission standard.

(7) *Additional advice.* Advice on requesting an extension of compliance may be obtained from the Administrator.

(8) *Approval of request for extension of compliance.* Paragraphs (a)(9) through (14) of this section concern approval of an extension of compliance requested under paragraphs (a)(4) through (6) of this section.

(9) *General.* Based on the information provided in any request made under paragraphs (a)(4) through (6) of this section, or other information, the Administrator may grant an extension of compliance with an emission standard, as specified in paragraphs (a)(4) and (5) of this section.

(10) *Contents of extension.* The extension will be in writing and will—

(i) Identify each affected source covered by the extension;

(ii) Specify the termination date of the extension;

(iii) Specify the dates by which steps toward compliance are to be taken, if appropriate;

(iv) Specify other applicable requirements to which the compliance extension applies (e.g., performance tests); and

(v)(A) Under paragraph (a)(4) of this section, specify any additional conditions that the Administrator deems necessary to assure installation of the necessary controls and protection of the health of persons during the extension period; or

(B) Under paragraph (a)(5)of this section, specify any additional conditions

that the Administrator deems necessary to assure the proper operation and maintenance of the installed controls during the extension period.

(11) *Progress reports.* The owner or operator of an existing source that has been granted an extension of compliance under paragraph (a)(10) of this section may be required to submit to the Administrator progress reports indicating whether the steps toward compliance outlined in the compliance schedule have been reached. The contents of the progress reports and the dates by which they shall be submitted will be specified in the written extension of compliance granted under paragraph (a)(9) of this section.

(12) *Notifications to owners and operators regarding compliance extensions for section 112(d) standards.* (i) The Administrator will notify the owner or operator in writing of approval or intention to deny approval of a request for an extension of compliance within 30 days after receipt of sufficient information to evaluate a request submitted under paragraph (a)(4)(i) or (a)(5) of this section. The 30-day approval or denial period will begin after the owner or operator has been notified in writing that his/her application is complete. The Administrator will notify the owner or operator in writing of the status of his/her application, that is, whether the application contains sufficient information to make a determination, within 30 days after receipt of the original application and within 30 days after receipt of any supplementary information that is submitted.

(ii) When notifying the owner or operator that his/her application is not complete, the Administrator will specify the information needed to complete the application and provide notice of opportunity for the applicant to present, in writing, within 30 days after he/she is notified of the incomplete application, additional information or arguments to the Administrator to enable further action on the application.

(iii) Before denying any request for an extension of compliance, the Administrator will notify the owner or operator in writing of the Administrator's intention to issue the denial, together with—

(A) Notice of the information and findings on which the intended denial is based; and

(B) Notice of opportunity for the owner or operator to present in writing, within 15 days after he/she is notified of the intended denial, additional information or arguments to the Administrator before further action on the request.

(iv) The Administrator's final determination to deny any request for an extension will be in writing and will set forth the specific grounds on which the denial is based. The final determination will be made within 30 days after presentation of additional information or argument (if the application is complete), or within 30 days after the final date specified for the presentation if no presentation is made.

(13) *Notifications to owners and operators regarding compliance extensions for section 112(f) standards.* (i) The Administrator will notify the owner or operator in writing of approval or intention to deny approval of a request for an extension of compliance within 30 days after receipt of sufficient information to evaluate a request submitted under paragraph (a)(4)(ii) of this section. The 30-day approval or denial period will begin after the owner or operator has been notified in writing that his/her application is complete. The Administrator will notify the owner or operator in writing of the status of his/her application, that is, whether the application contains sufficient information to make a determination, within 15 days after receipt of the original application and within 15 days after receipt of any supplementary information that is submitted.

(ii) When notifying the owner or operator that his/her application is not complete, the Administrator will specify the information needed to complete the application and provide notice of opportunity for the applicant to present, in writing, within 15 days after he/she is notified of the incomplete application, additional information or arguments to the Administrator to enable further action on the application.

(iii) Before denying any request for an extension of compliance, the Administrator will notify the owner or

operator in writing of the Administrator's intention to issue the denial, together with—

(A) Notice of the information and findings on which the intended denial is based; and

(B) Notice of opportunity for the owner or operator to present in writing, within 15 days after he/she is notified of the intended denial, additional information or arguments to the Administrator before further action on the request.

(iv) A final determination to deny any request for an extension will be in writing and will set forth the specific grounds on which the denial is based. The final determination will be made within 30 days after presentation of additional information or argument (if the application is complete), or within 30 days after the final date specified for the presentation if no presentation is made.

(14) *Termination of extension.* The Administrator may terminate an extension of compliance at an earlier date than specified if any specification under paragraphs (a)(10)(iii) or (iv) of this section is not met.

(15) [Reserved]

(16) *Administrator's authority.* The granting of an extension under this section shall not abrogate the Administrator's authority under section 114 of the Act.

(b) *Waiver of performance tests.* (1) *Applicability of this section.* Until a waiver of a performance testing requirement has been granted by the Administrator under this paragraph, the owner or operator of an affected source remains subject to the requirements of this section.

(2) *General.* Individual performance tests may be waived upon written application to the Administrator if, in the Administrator's judgment, the source is meeting the relevant standard(s) on a continuous basis, or the source is being operated under an extension of compliance, or the owner or operator has requested an extension of compliance and the Administrator is still considering that request.

(3) *Request to waive a performance test.* (i) If a request is made for an extension of compliance under paragraph (a) of this section, the application for a waiver of an initial performance test shall accompany the information required for the request for an extension of compliance. If no extension of compliance is requested or if the owner or operator has requested an extension of compliance and the Administrator is still considering that request, the application for a waiver of an initial performance test shall be submitted at least 60 days before the performance test if a site-specific test plan is not submitted.

(ii) If an application for a waiver of a subsequent performance test is made, the application may accompany any required compliance progress report, compliance status report, or excess emissions and continuous monitoring system performance report, but it shall be submitted at least 60 days before the performance test if a site-specific test plan is not submitted.

(iii) Any application for a waiver of a performance test shall include information justifying the owner or operator's request for a waiver, such as the technical or economic infeasibility, or the impracticality, of the affected source performing the required test.

(4) *Approval of request to waive performance test.* The Administrator will approve or deny a request for a waiver of a performance test made under paragraph (b)(3) of this section when he/she—

(i) Approves or denies an extension of compliance under paragraph (a) of this section; or

(ii) Approves or disapproves a site-specific test plan; or

(iii) Makes a determination of compliance following the submission of a required compliance status report or excess emissions and continuous monitoring systems performance report; or

(iv) Makes a determination of suitable progress towards compliance following the submission of a compliance progress report, whichever is applicable.

(5) *Administrator's authority.* Approval of any waiver granted under this section shall not abrogate the Administrator's authority under the Act or in any way prohibit the Administrator from later canceling the waiver. The cancellation will be made only after notice is given to the owner or operator of the affected source.

(c) *Use of an alternative monitoring method.* (1) *General.* Until permission to use an alternative monitoring method has been granted by the Administrator under this paragraph, the owner or operator of an affected source remains subject to the requirements of this section and the relevant standard.

(2) *Alternatives to monitoring methods.* After receipt and consideration of written application, the Administrator may approve alternatives to any monitoring methods or procedures of this part including, but not limited to, the following:

(i) Alternative monitoring requirements when installation of a CMS specified by a relevant standard would not provide accurate measurements due to liquid water or other interferences caused by substances within the effluent gases;

(ii) Alternative monitoring requirements when the affected source is infrequently operated;

(iii) Alternative monitoring requirements to accommodate CEMS that require additional measurements to correct for stack moisture conditions;

(iv) Alternative locations for installing CMS when the owner or operator can demonstrate that installation at alternate locations will enable accurate and representative measurements;

(v) Alternate methods for converting pollutant concentration measurements to units of the relevant standard;

(vi) Alternate procedures for performing daily checks of zero (low-level) and high-level drift that do not involve use of high-level gases or test cells;

(vii) Alternatives to the American Society for Testing and Materials (ASTM) test methods or sampling procedures specified by any relevant standard;

(viii) Alternative CMS that do not meet the design or performance requirements in this part, but adequately demonstrate a definite and consistent relationship between their measurements and the measurements of opacity by a system complying with the requirements as specified in the relevant standard. The Administrator may require that such demonstration be performed for each affected source; or

(ix) Alternative monitoring requirements when the effluent from a single affected source or the combined effluent from two or more affected sources is released to the atmosphere through more than one point.

(3) *Conflicts between alternative and required methods.* If the Administrator finds reasonable grounds to dispute the results obtained by an alternative monitoring method, requirement, or procedure, the Administrator may require the use of a method, requirement, or procedure specified in this section or in the relevant standard. If the results of the specified and alternative method, requirement, or procedure do not agree, the results obtained by the specified method, requirement, or procedure shall prevail.

(4)(i) *Request to use alternative monitoring method.* An owner or operator who wishes to use an alternative monitoring method shall submit an application to the Administrator as described in paragraph (c)(4)(ii) of this section. The application may be submitted at any time provided that the monitoring method is not used to demonstrate compliance with a relevant standard or other requirement. If the alternative monitoring method is to be used to demonstrate compliance with a relevant standard, the application shall be submitted not later than with the site-specific test plan required, or with the site-specific performance evaluation plan (if requested), or at least 60 days before the performance evaluation is scheduled to begin.

(ii) The application shall contain a description of the proposed alternative monitoring system and a performance evaluation test plan, if required. In addition, the application shall include information justifying the owner or operator's request for an alternative monitoring method, such as the technical or economic infeasibility, or the impracticality, of the affected source using the required method.

(iii) The owner or operator may submit the information required in this paragraph well in advance of the submittal dates specified in paragraph (c)(4)(i) of this section to ensure a timely review by the Administrator in order to meet the compliance demonstration date specified in this section or the relevant standard.

(5) *Approval of request to use alternative monitoring method.* (i) The Administrator will notify the owner or operator of approval or intention to deny approval of the request to use an alternative monitoring method within 30 days after receipt of the original request and within 30 days after receipt of any supplementary information that is submitted. Before disapproving any request to use an alternative monitoring method, the Administrator will notify the applicant of the Administrator's intention to disapprove the request together with—

(A) Notice of the information and findings on which the intended disapproval is based; and

(B) Notice of opportunity for the owner or operator to present additional information to the Administrator before final action on the request. At the time the Administrator notifies the applicant of his or her intention to disapprove the request, the Administrator will specify how much time the owner or operator will have after being notified of the intended disapproval to submit the additional information.

(ii) The Administrator may establish general procedures and criteria in a relevant standard to accomplish the requirements of paragraph (c)(5)(i) of this section.

(iii) If the Administrator approves the use of an alternative monitoring method for an affected source under paragraph (c)(5)(i) of this section, the owner or operator of such source shall continue to use the alternative monitoring method until he or she receives approval from the Administrator to use another monitoring method as allowed by this subpart or a subpart referenced by this subpart.

(6) *Alternative to the relative accuracy test.* An alternative to the relative accuracy test for CEMS specified in a relevant standard may be requested as follows:

(i) *Criteria for approval of alternative procedures.* An alternative to the test method for determining relative accuracy is available for affected sources with emission rates demonstrated to be less than 50 percent of the relevant standard. The owner or operator of an affected source may petition the Administrator under paragraph (c)(6)(ii) of this section to substitute the relative accuracy test in section 7 of Performance Specification 2 with the procedures in section 10 if the results of a performance test conducted according to the requirements specified in this subpart or subpart referenced by this subpart demonstrate that the emission rate of the pollutant of interest in the units of the relevant standard is less than 50 percent of the relevant standard. For affected sources subject to emission limitations expressed as control efficiency levels, the owner or operator may petition the Administrator to substitute the relative accuracy test with the procedures in section 10 of Performance Specification 2 if the control device exhaust emission rate is less than 50 percent of the level needed to meet the control efficiency requirement. The alternative procedures do not apply if the CEMS is used continuously to determine compliance with the relevant standard.

(ii) *Petition to use alternative to relative accuracy test.* The petition to use an alternative to the relative accuracy test shall include a detailed description of the procedures to be applied, the location and the procedure for conducting the alternative, the concentration or response levels of the alternative relative accuracy materials, and the other equipment checks included in the alternative procedure(s). The Administrator will review the petition for completeness and applicability. The Administrator's determination to approve an alternative will depend on the intended use of the CEMS data and may require specifications more stringent than in Performance Specification 2.

(iii) *Rescission of approval to use alternative to relative accuracy test.* The Administrator will review the permission to use an alternative to the CEMS relative accuracy test and may rescind such permission if the CEMS data from a successful completion of the alternative relative accuracy procedure indicate that the affected source's emissions are approaching the level of the relevant standard. The criterion for reviewing the permission is that the collection of CEMS data shows that emissions have exceeded 70 percent of the

relevant standard for any averaging period, as specified in the relevant standard. For affected sources subject to emission limitations expressed as control efficiency levels, the criterion for reviewing the permission is that the collection of CEMS data shows that exhaust emissions have exceeded 70 percent of the level needed to meet the control efficiency requirement for any averaging period, as specified in the relevant standard. The owner or operator of the affected source shall maintain records and determine the level of emissions relative to the criterion for permission to use an alternative for relative accuracy testing. If this criterion is exceeded, the owner or operator shall notify the Administrator within 10 days of such occurrence and include a description of the nature and cause of the increased emissions. The Administrator will review the notification and may rescind permission to use an alternative and require the owner or operator to conduct a relative accuracy test of the CEMS as specified in section 7 of Performance Specification 2.

(d) *Waiver of recordkeeping or reporting requirements.* (1) Until a waiver of a recordkeeping or reporting requirement has been granted by the Administrator under this paragraph, the owner or operator of an affected source remains subject to the recordkeeping and reporting requirements of this subpart and any subparts referenced by this subpart.

(2) Recordkeeping or reporting requirements may be waived upon written application to the Administrator if, in the Administrator's judgment, the affected source is achieving the relevant standard(s), or the source is operating under an extension of compliance, or the owner or operator has requested an extension of compliance and the Administrator is still considering that request.

(3) If an application for a waiver of recordkeeping or reporting is made, the application shall accompany the request for an extension of compliance under paragraph (a) of this section, any required compliance progress report or compliance status report required under this part or in the source's title V permit, or an excess emissions and continuous monitoring system performance report required under § 63.999(c) or another subpart referenced by this subpart, whichever is applicable. The application shall include whatever information the owner or operator considers useful to convince the Administrator that a waiver of recordkeeping or reporting is warranted.

(4) The Administrator will approve or deny a request for a waiver of recordkeeping or reporting requirements under this paragraph when he/she—

(i) Approves or denies an extension of compliance under paragraph (a) of this section; or

(ii) Makes a determination of compliance following the submission of a required Notification of Compliance Status report or excess emissions and continuous monitoring systems performance report; or

(iii) Makes a determination of suitable progress towards compliance following the submission of a compliance progress report, whichever is applicable.

(5) A waiver of any recordkeeping or reporting requirement granted under this paragraph may be conditioned on other recordkeeping or reporting requirements deemed necessary by the Administrator.

(6) Approval of any waiver granted under this section shall not abrogate the Administrator's authority under the Act or in any way prohibit the Administrator from later canceling the waiver. The cancellation will be made only after notice is given to the owner or operator of the affected source.

§ 63.1113 Procedures for approval of alternative means of emission limitation.

(a) *Alternative means of emission limitation.* An owner or operator of an affected source may request a determination of alternative means of emission limitation to the requirements of design, equipment, work practice, or operational standards of this subpart or of a subpart referenced by this subpart. If, in the judgment of the Administrator, an alternative means of emission limitation will achieve a reduction in HAP emissions at least equivalent to the reduction in emissions from that source achieved under any design,

equipment, work practice, or operational standards (but not performance standards) in this subpart, the Administrator will publish in the FEDERAL REGISTER a notice permitting the use of the alternative means for purposes of compliance with that requirement.

(1) The notice may condition the permission on requirements related to the operation and maintenance of the alternative means.

(2) Any such notice shall be published only after public notice and an opportunity for a hearing.

(b) *Content of submittal.* (1) In order to obtain approval, any person seeking permission to use an alternative means of compliance under this section shall collect, verify, and submit to the Administrator information showing that the alternative means achieves equivalent emission reductions. An owner or operator of an affected source seeking permission to use an alternative means of compliance who has not previously performed testing shall also submit a proposed test plan. If the owner or operator seeks permission to use an alternative means of compliance based on previously performed testing, they shall submit the results of testing, a description of the procedures followed in testing or monitoring, and a description of pertinent conditions during testing or monitoring.

(2) The owner or operator who requests an alternative means of emissions limitation shall submit a description of the proposed testing, monitoring, recordkeeping, and reporting that will be used and the proposed basis for demonstrating compliance.

(3) For storage vessels, the owner or operator shall include the results of actual emissions tests using full-size or scale-model storage vessels that accurately collect and measure all regulated HAP emissions using a given control technique, and that accurately simulate wind and account for other emission variables such as temperature and barometric pressure, or an engineering analysis that the Administrator determines to be an accurate method of determining equivalence.

(4) For proposed alternatives to equipment leak requirements referenced by this subpart, the owner or operator shall also submit the information specified in and meet the requirements for alternate means of emission limitation specified in the referenced subparts.

Subparts ZZ–BBB [Reserved]

Subpart CCC—National Emission Standards for Hazardous Air Pollutants for Steel Pickling—HCl Process Facilities and Hydrochloric Acid Regeneration Plants

SOURCE: 64 FR 33218, June 22, 1999, unless otherwise noted.

§ 63.1155 Applicability.

(a) The provisions of this subpart apply to the following facilities and plants that are major sources for hazardous air pollutants (HAP) or are parts of facilities that are major sources for HAP:

(1) All new and existing steel pickling facilities that pickle carbon steel using hydrochloric acid solution that contains 6 percent or more by weight HCl and is at a temperature of 100 °F or higher; and

(2) All new and existing hydrochloric acid regeneration plants.

(3) The provisions of this subpart do not apply to facilities that pickle carbon steel without using hydrochloric acid, to facilities that pickle only specialty steel, or to acid regeneration plants that regenerate only acids other than hydrochloric acid.

(b) For the purposes of implementing this subpart, the affected sources at a facility or plant subject to this subpart are as follows: Continuous and batch pickling lines, hydrochloric acid regeneration plants, and hydrochloric acid storage vessels.

(c) Table 1 to this subpart specifies the provisions of this part 63, subpart A that apply and those that do not apply to owners and operators of steel pickling facilities and hydrochloric acid regeneration plants subject to this subpart.

§ 63.1156 Definitions.

Terms used in this subpart are defined in the Clean Air Act, in subpart A

of this part, or in this section as follows:

Batch pickling line means the collection of equipment and tanks configured for pickling metal in any form but usually in discrete shapes where the material is lowered in batches into a bath of acid solution, allowed to remain until the scale is dissolved, then removed from the solution, drained, and rinsed by spraying or immersion in one or more rinse tanks to remove residual acid.

Carbon steel means steel that contains approximately 2 percent or less carbon, 1.65 percent or less manganese, 0.6 percent or less silicon, and 0.6 percent or less copper.

Closed-vent system means a system that is not open to the atmosphere and that is composed of piping, ductwork, connections, and, if necessary, flow-inducing devices that transport emissions from a process unit or piece of equipment (e.g., pumps, pressure relief devices, sampling connections, open-ended valves or lines, connectors, and instrumentation systems) back into a closed system or into any device that is capable of reducing or collecting emissions.

Continuous pickling line means the collection of equipment and tanks configured for pickling metal strip, rod, wire, tube, or pipe that is passed through an acid solution in a continuous or nearly continuous manner and rinsed in another tank or series of tanks to remove residual acid. This definition includes continuous spray towers.

Hydrochloric acid regeneration plant means the collection of equipment and processes configured to reconstitute fresh hydrochloric acid pickling solution from spent pickle liquor using a thermal treatment process.

Hydrochloric acid regeneration plant production mode means operation under conditions that result in production of usable regenerated acid or iron oxide.

Hydrochloric acid storage vessel means a stationary vessel used for the bulk containment of virgin or regenerated hydrochloric acid.

Responsible maintenance official means a person designated by the owner or operator as having the knowledge and the authority to sign records and reports required under this rule.

Specialty steel means a category of steel that includes silicon electrical, alloy, tool, and stainless steels.

Spray tower means an enclosed vertical tower in which acid pickling solution is sprayed onto moving steel strip in multiple vertical passes.

Steel pickling means the chemical removal of iron oxide mill scale that is formed on steel surfaces during hot rolling or hot forming of semi-finished steel products through contact with an aqueous solution of acid where such contact occurs prior to shaping or coating of the finished steel product. This definition does not include removal of light rust or scale from finished steel products or activation of the metal surface prior to plating or coating.

Steel pickling facility means any facility that operates one or more batch or continuous steel pickling lines.

§ 63.1157 Emission standards for existing sources.

(a) *Pickling lines.* No owner or operator of an existing affected continuous or batch pickling line at a steel pickling facility shall cause or allow to be discharged into the atmosphere from the affected pickling line:

(1) Any gases that contain HCl in a concentration in excess of 18 parts per million by volume (ppmv); or

(2) HCl at a mass emission rate that corresponds to a collection efficiency of less than 97 percent.

(b) *Hydrochloric acid regeneration plants.* (1) No owner or operator of an existing affected plant shall cause or allow to be discharged into the atmosphere from the affected plant any gases that contain HCl in a concentration greater than 25 ppmv.

(2) In addition to the requirement of paragraph (b)(1) of this section, no owner or operator of an existing affected plant shall cause or allow to be discharged into the atmosphere from the affected plant any gases that contain chlorine (Cl_2) in a concentration in excess of either 6 ppmv or an alternative source-specific maximum concentration. The source-specific maximum concentration standard shall be

established according to § 63.1161(c)(2) of this subpart.

§ 63.1158 Emission standards for new or reconstructed sources.

(a) *Pickling lines*—(1) *Continuous pickling lines.* No owner or operator of a new or reconstructed affected continuous pickling line at a steel pickling facility shall cause or allow to be discharged into the atmosphere from the affected pickling line:

(i) Any gases that contain HCl in a concentration in excess of 6 ppmv; or

(ii) HCl at a mass emission rate that corresponds to a collection efficiency of less than 99 percent.

(2) *Batch pickling lines.* No owner or operator of a new or reconstructed affected batch pickling line at a steel pickling facility shall cause or allow to be discharged into the atmosphere from the affected pickling line:

(i) Any gases that contain HCl in a concentration in excess of 18 ppmv; or

(ii) HCl at a mass emission rate that corresponds to a collection efficiency of less than 97 percent.

(b) *Hydrochloric acid regeneration plants.* (1) No owner or operator of a new or reconstructed affected plant shall cause or allow to be discharged into the atmosphere from the affected plant any gases that contain HCl in a concentration greater than 12 ppmv.

(2) In addition to the requirement of paragraph (b)(1) of this section, no owner or operator of a new or reconstructed affected plant shall cause or allow to be discharged into the atmosphere from the affected plant any gases that contain Cl_2 in a concentration in excess of 6 ppmv.

§ 63.1159 Operational and equipment standards for existing, new, or reconstructed sources.

(a) *Hydrochloric acid regeneration plant.* The owner or operator of an affected plant must operate the affected plant at all times while in production mode in a manner that minimizes the proportion of excess air fed to the process and maximizes the process offgas temperature consistent with producing usable regenerated acid or iron oxide.

(b) *Hydrochloric acid storage vessels.* The owner or operator of an affected vessel shall provide and operate, except during loading and unloading of acid, a closed-vent system for each vessel. Loading and unloading shall be conducted either through enclosed lines or each point where the acid is exposed to the atmosphere shall be equipped with a local fume capture system, ventilated through an air pollution control device.

§ 63.1160 Compliance dates and maintenance requirements.

(a) *Compliance dates.* (1) The owner or operator of an affected existing steel pickling facility and/or hydrochloric acid regeneration plant subject to this subpart shall achieve initial compliance with the requirements of this subpart no later than June 22, 2001.

(2) The owner or operator of a new or reconstructed steel pickling facility and/or hydrochloric acid regeneration plant subject to this subpart that commences construction or reconstruction after September 18, 1997, shall achieve compliance with the requirements of this subpart immediately upon startup of operations or by June 22, 1999, whichever is later.

(b) *Maintenance requirements.* (1) The owner or operator of an affected source shall comply with the operation and maintenance requirements prescribed under § 63.6(e) of subpart A of this part.

(2) In addition to the requirements specified in paragraph (b)(1) of this section, the owner or operator shall prepare an operation and maintenance plan for each emission control device to be implemented no later than the compliance date. The plan shall be incorporated by reference into the source's title V permit. All such plans must be consistent with good maintenance practices and, for a scrubber emission control device, must at a minimum:

(i) Require monitoring and recording the pressure drop across the scrubber once per shift while the scrubber is operating in order to identify changes that may indicate a need for maintenance;

(ii) Require the manufacturer's recommended maintenance at the recommended intervals on fresh solvent pumps, recirculating pumps, discharge pumps, and other liquid pumps, in addition to exhaust system and scrubber

fans and motors associated with those pumps and fans;

(iii) Require cleaning of the scrubber internals and mist eliminators at intervals sufficient to prevent buildup of solids or other fouling;

(iv) Require an inspection of each scrubber at intervals of no less than 3 months with:

(A) Cleaning or replacement of any plugged spray nozzles or other liquid delivery devices;

(B) Repair or replacement of missing, misaligned, or damaged baffles, trays, or other internal components;

(C) Repair or replacement of droplet eliminator elements as needed;

(D) Repair or replacement of heat exchanger elements used to control the temperature of fluids entering or leaving the scrubber; and

(E) Adjustment of damper settings for consistency with the required air flow.

(v) If the scrubber is not equipped with a viewport or access hatch allowing visual inspection, alternate means of inspection approved by the Administrator may be used.

(vi) The owner or operator shall initiate procedures for corrective action within 1 working day of detection of an operating problem and complete all corrective actions as soon as practicable. Procedures to be initiated are the applicable actions that are specified in the maintenance plan. Failure to initiate or provide appropriate repair, replacement, or other corrective action is a violation of the maintenance requirement of this subpart.

(vii) The owner or operator shall maintain a record of each inspection, including each item identified in paragraph (b)(2)(iv) of this section, that is signed by the responsible maintenance official and that shows the date of each inspection, the problem identified, a description of the repair, replacement, or other corrective action taken, and the date of the repair, replacement, or other corrective action taken.

(3) The owner or operator of each hydrochloric acid regeneration plant shall develop and implement a written maintenance program. The program shall require:

(i) Performance of the manufacturer's recommended maintenance at the recommended intervals on all required systems and components;

(ii) Initiation of procedures for appropriate and timely repair, replacement, or other corrective action within 1 working day of detection; and

(iii) Maintenance of a daily record, signed by a responsible maintenance official, showing the date of each inspection for each requirement, the problems found, a description of the repair, replacement, or other action taken, and the date of repair or replacement.

§63.1161 Performance testing and test methods.

(a) *Demonstration of compliance.* The owner or operator shall conduct an initial performance test for each process or emission control device to determine and demonstrate compliance with the applicable emission limitation according to the requirements in §63.7 of subpart A of this part and in this section.

(1) Following approval of the site-specific test plan, the owner or operator shall conduct a performance test for each process or control device to either measure simultaneously the mass flows of HCl at the inlet and the outlet of the control device (to determine compliance with the applicable collection efficiency standard) or measure the concentration of HCl (and Cl_2 for hydrochloric acid regeneration plants) in gases exiting the process or the emission control device (to determine compliance with the applicable emission concentration standard).

(2) Compliance with the applicable concentration standard or collection efficiency standard shall be determined by the average of three consecutive runs or by the average of any three of four consecutive runs. Each run shall be conducted under conditions representative of normal process operations.

(3) Compliance is achieved if either the average collection efficiency as determined by the HCl mass flows at the control device inlet and outlet is greater than or equal to the applicable collection efficiency standard, or the average measured concentration of HCl or Cl_2 exiting the process or the emission control device is less than or equal

to the applicable emission concentration standard.

(b) *Establishment of scrubber operating parameters.* During the performance test for each emission control device, the owner or operator using a wet scrubber to achieve compliance shall establish site-specific operating parameter values for the minimum scrubber makeup water flow rate and, for scrubbers that operate with recirculation, the minimum recirculation water flow rate. During the emission test, each operating parameter must be monitored continuously and recorded with sufficient frequency to establish a representative average value for that parameter, but no less frequently than once every 15 minutes. The owner or operator shall determine the operating parameter monitoring values as the averages of the values recorded during any of the runs for which results are used to establish the emission concentration or collection efficiency per paragraph (a)(2) of this section. An owner or operator may conduct multiple performance tests to establish alternative compliant operating parameter values. Also, an owner or operator may reestablish compliant operating parameter values as part of any performance test that is conducted subsequent to the initial test or tests.

(c) *Establishment of hydrochloric acid regeneration plant operating parameters.* (1) During the performance test for hydrochloric acid regeneration plants, the owner or operator shall establish site-specific operating parameter values for the minimum process offgas temperature and the maximum proportion of excess air fed to the process as described in § 63.1162(b)(1) of this subpart. During the emission test, each operating parameter must be monitored and recorded with sufficient frequency to establish a representative average value for that parameter, but no less frequently than once every 15 minutes for parameters that are monitored continuously. Amount of iron in the spent pickle liquor shall be determined for each run by sampling the liquor every 15 minutes and analyzing a composite of the samples. The owner or operator shall determine the compliant monitoring values as the averages of the values recorded during any of the runs for which results are used to establish the emission concentration per paragraph (a)(2) of this section. An owner or operator may conduct multiple performance tests to establish alternative compliant operating parameter values. Also, an owner or operator may reestablish compliant operating parameter values as part of any performance test that is conducted subsequent to the initial test or tests.

(2) During this performance test, the owner or operator of an existing affected plant may establish an alternative concentration standard if the owner or operator can demonstrate to the Administrator's satisfaction that the plant cannot meet a concentration limitation for Cl_2 of 6 ppmv when operated within its design parameters. The alternative concentration standard shall be established through performance testing while the plant is operated at maximum design temperature and with the minimum proportion of excess air that allows production of iron oxide of acceptable quality while measuring the Cl_2 concentration in the process exhaust gas. The measured concentration shall be the concentration standard for that plant.

(d) *Test methods.* (1) The following test methods in appendix A of 40 CFR part 60 shall be used to determine compliance under § 63.1157(a), § 63.1157(b), § 63.1158(a), and § 63.1158(b) of this subpart:

(i) Method 1, to determine the number and location of sampling points, with the exception that no traverse point shall be within one inch of the stack or duct wall;

(ii) Method 2, to determine gas velocity and volumetric flow rate;

(iii) Method 3, to determine the molecular weight of the stack gas;

(iv) Method 4, to determine the moisture content of the stack gas; and

(v) Method 26A, ''Determination of Hydrogen Halide and Halogen Emissions from Stationary Sources—Isokinetic Method,'' to determine the HCl mass flows at the inlet and outlet of a control device or the concentration of HCl discharged to the atmosphere, and also to determine the concentration of Cl_2 discharged to the atmosphere from acid regeneration plants. If compliance with a collection

efficiency standard is being demonstrated, inlet and outlet measurements shall be performed simultaneously. The minimum sampling time for each run shall be 60 minutes and the minimum sample volume 0.85 dry standard cubic meters (30 dry standard cubic feet). The concentrations of HCl and Cl_2 shall be calculated for each run as follows:

$C_{HCl}(ppmv) = 0.659\ C_{HCl}(mg/dscm)$,
and $C_{C12}(ppmv) = 0.339\ C_{C12}(mg/dscm)$,

where C(ppmv) is concentration in ppmv and C(mg/dscm) is concentration in milligrams per dry standard cubic meter as calculated by the procedure given in Method 26A.

(2) The owner or operator may use equivalent alternative measurement methods approved by the Administrator.

§63.1162 Monitoring requirements.

(a) The owner or operator of a new, reconstructed, or existing steel pickling facility or acid regeneration plant subject to this subpart shall:

(1) Conduct performance tests to measure the HCl mass flows at the control device inlet and outlet or the concentration of HCl exiting the control device according to the procedures described in §63.1161 of this subpart. Performance tests shall be conducted either annually or according to an alternative schedule that is approved by the applicable permitting authority, but no less frequently than every 2½ years or twice per title V permit term. If any performance test shows that the HCl emission limitation is being exceeded, then the owner or operator is in violation of the emission limit.

(2) In addition to conducting performance tests, if a wet scrubber is used as the emission control device, install, operate, and maintain systems for the measurement and recording of the scrubber makeup water flow rate and, if required, recirculation water flow rate. These flow rates must be monitored continuously and recorded at least once per shift while the scrubber is operating. Operation of the wet scrubber with excursions of scrubber makeup water flow rate and recirculation water flow rate less than the minimum values established during the performance test or tests will require initiation of corrective action as specified by the maintenance requirements in §63.1160(b)(2) of this subpart.

(3) If an emission control device other than a wet scrubber is used, install, operate, and maintain systems for the measurement and recording of the appropriate operating parameters.

(4) Failure to record each of the operating parameters listed in paragraph (a)(2) of this section is a violation of the monitoring requirements of this subpart.

(5) Each monitoring device shall be certified by the manufacturer to be accurate to within 5 percent and shall be calibrated in accordance with the manufacturer's instructions but not less frequently than once per year.

(6) The owner or operator may develop and implement alternative monitoring requirements subject to approval by the Administrator.

(b) The owner or operator of a new, reconstructed, or existing acid regeneration plant subject to this subpart shall also install, operate, and maintain systems for the measurement and recording of the:

(1) Process offgas temperature, which shall be monitored continuously and recorded at least once every shift while the facility is operating in production mode; and

(2) Parameters from which proportion of excess air is determined. Proportion of excess air shall be determined by a combination of total air flow rate, fuel flow rate, spent pickle liquor addition rate, and amount of iron in the spent pickle liquor, or by any other combination of parameters approved by the Administrator in accordance with §63.8(f) of subpart A of this part. Proportion of excess air shall be determined and recorded at least once every shift while the plant is operating in production mode.

(3) Each monitoring device must be certified by the manufacturer to be accurate to within 5 percent and must be calibrated in accordance with the manufacturer's instructions but not less frequently than once per year.

(4) Operation of the plant with the process offgas temperature lower than the value established during performance testing or with the proportion of

excess air greater than the value established during performance testing is a violation of the operational standard specified in § 63.1159(a) of this subpart.

(c) The owner or operator of an affected hydrochloric acid storage vessel shall inspect each vessel semiannually to determine that the closed-vent system and either the air pollution control device or the enclosed loading and unloading line, whichever is applicable, are installed and operating when required.

§ 63.1163 Notification requirements.

(a) *Initial notifications.* As required by § 63.9(b) of subpart A of this part, the owner or operator shall submit the following written notifications to the Administrator:

(1) The owner or operator of an area source that subsequently becomes subject to the requirements of the standard shall provide notification to the applicable permitting authority as required by § 63.9(b)(1) of subpart A of this part.

(2) As required by § 63.9(b)(2) of subpart A of this part, the owner or operator of an affected source that has an initial startup before June 22, 1999, shall notify the Administrator that the source is subject to the requirements of the standard. The notification shall be submitted not later than October 20, 1999 (or within 120 calendar days after the source becomes subject to this standard), and shall contain the information specified in §§ 63.9(b)(2)(i) through 63.9(b)(2)(v) of subpart A of this part.

(3) As required by § 63.9(b)(3) of subpart A of this part, the owner or operator of a new or reconstructed affected source, or a source that has been reconstructed such that it is an affected source, that has an initial startup after the effective date and for which an application for approval of construction or reconstruction is not required under § 63.5(d) of subpart A of this part, shall notify the Administrator in writing that the source is subject to the standards no later than 120 days after initial startup. The notification shall contain the information specified in §§ 63.9(b)(2)(i) through 63.9(b)(2)(v) of subpart A of this part, delivered or postmarked with the notification required in § 63.9(b)(5) of subpart A of this part.

(4) As required by § 63.9(b)(4) of subpart A of this part, the owner or operator of a new or reconstructed major affected source that has an initial startup after June 22, 1999, and for which an application for approval of construction or reconstruction is required under § 63.5(d) of subpart A of this part shall provide the information specified in §§ 63.9(b)(4)(i) through 63.9(b)(4)(v) of subpart A of this part.

(5) As required by § 63.9(b)(5) of subpart A of this part, the owner or operator who, after June 22, 1999, intends to construct a new affected source or reconstruct an affected source subject to this standard, or reconstruct a source such that it becomes an affected source subject to this standard, shall notify the Administrator, in writing, of the intended construction or reconstruction.

(b) *Request for extension of compliance.* As required by § 63.9(c) of subpart A of this part, if the owner or operator of an affected source cannot comply with this standard by the applicable compliance date for that source, or if the owner or operator has installed BACT or technology to meet LAER consistent with § 63.6(i)(5) of subpart A of this part, he/she may submit to the Administrator (or the State with an approved permit program) a request for an extension of compliance as specified in §§ 63.6(i)(4) through 63.6(i)(6) of subpart A of this part.

(c) *Notification that source is subject to special compliance requirements.* As required by § 63.9(d) of subpart A of this part, an owner or operator of a new source that is subject to special compliance requirements as specified in §§ 63.6(b)(3) and 63.6(b)(4) of subpart A of this part shall notify the Administrator of his/her compliance obligations not later than the notification dates established in § 63.9(b) of subpart A of this part for new sources that are not subject to the special provisions.

(d) *Notification of performance test.* As required by § 63.9(e) of subpart A of this part, the owner or operator of an affected source shall notify the Administrator in writing of his or her intention to conduct a performance test at least

60 calendar days before the performance test is scheduled to begin, to allow the Administrator to review and approve the site-specific test plan required under §63.7(c) of subpart A of this part and, if requested by the Administrator, to have an observer present during the test.

(e) *Notification of compliance status.* The owner or operator of an affected source shall submit a notification of compliance status as required by §63.9(h) of subpart A of this part when the source becomes subject to this standard.

§63.1164 Reporting requirements.

(a) *Reporting results of performance tests.* As required by §63.10(d)(2) of subpart A of this part, the owner or operator of an affected source shall report the results of any performance test as part of the notification of compliance status required in §63.1163 of this subpart.

(b) *Progress reports.* The owner or operator of an affected source who is required to submit progress reports under §63.6(i) of subpart A of this part shall submit such reports to the Administrator (or the State with an approved permit program) by the dates specified in the written extension of compliance.

(c) *Periodic startup, shutdown, and malfunction reports.* Section 63.6(e) of subpart A of this part requires the owner or operator of an affected source to operate and maintain each affected emission source, including associated air pollution control equipment, in a manner consistent with good air pollution control practices for minimizing emissions at least to the level required by the standard at all times, including during any period of startup, shutdown, or malfunction. Malfunctions must be corrected as soon as practicable after their occurrence in accordance with the startup, shutdown, and malfunction plan.

(1) *Plan.* As required by §63.6(e)(3) of subpart A of this part, the owner or operator shall develop and implement a written startup, shutdown, and malfunction plan that describes, in detail, procedures for operating and maintaining the source during periods of startup, shutdown, or malfunction, and a program of corrective action for malfunctioning process and air pollution control equipment used to comply with the relevant standard.

(2) *Reports.* As required by §63.10(d)(5)(i) of subpart A of this part, if actions taken by an owner or operator during a startup, shutdown, or malfunction of an affected source (including actions taken to correct a malfunction) are consistent with the procedures specified in the startup, shutdown, and malfunction plan, the owner or operator shall state such information in a semiannual report. The report, to be certified by the owner or operator or other responsible official, shall be submitted semiannually and delivered or postmarked by the 30th day following the end of each calendar half; and

(3) *Immediate Reports.* Any time an action taken by an owner or operator during a startup, shutdown, or malfunction (including actions taken to correct a malfunction) is not consistent with the procedures in the startup, shutdown, and malfunction plan, the owner or operator shall comply with all requirements of §63.10(d)(5)(ii) of subpart A of this part.

§63.1165 Recordkeeping requirements.

(a) *General recordkeeping requirements.* As required by §63.10(b)(2) of subpart A of this part, the owner or operator shall maintain records for 5 years from the date of each record of:

(1) The occurrence and duration of each startup, shutdown, or malfunction of operation (i.e., process equipment);

(2) The occurrence and duration of each malfunction of the air pollution control equipment;

(3) All maintenance performed on the air pollution control equipment;

(4) Actions taken during periods of startup, shutdown, and malfunction and the dates of such actions (including corrective actions to restore malfunctioning process and air pollution control equipment to its normal or usual manner of operation) when these actions are different from the procedures specified in the startup, shutdown, and malfunction plan;

(5) All information necessary to demonstrate conformance with the startup, shutdown, and malfunction plan when

all actions taken during periods of startup, shutdown, and malfunction (including corrective actions to restore malfunctioning process and air pollution control equipment to its normal or usual manner of operation) are consistent with the procedures specified in such plan. This information can be recorded in a checklist or similar form (see § 63.10(b)(2)(v) of subpart A of this part);

(6) All required measurements needed to demonstrate compliance with the standard and to support data that the source is required to report, including, but not limited to, performance test measurements (including initial and any subsequent performance tests) and measurements as may be necessary to determine the conditions of the initial test or subsequent tests;

(7) All results of initial or subsequent performance tests;

(8) If the owner or operator has been granted a waiver from recordkeeping or reporting requirements under § 63.10(f) of subpart A of this part, any information demonstrating whether a source is meeting the requirements for a waiver of recordkeeping or reporting requirements;

(9) If the owner or operator has been granted a waiver from the initial performance test under § 63.7(h) of subpart A of this part, a copy of the full request and the Administrator's approval or disapproval;

(10) All documentation supporting initial notifications and notifications of compliance status required by § 63.9 of subpart A of this part; and

(11) Records of any applicability determination, including supporting analyses.

(b) *Subpart CCC records.* (1) In addition to the general records required by paragraph (a) of this section, the owner or operator shall maintain records for 5 years from the date of each record of:

(i) Scrubber makeup water flow rate and recirculation water flow rate if a wet scrubber is used;

(ii) Calibration and manufacturer certification that monitoring devices are accurate to within 5 percent; and

(iii) Each maintenance inspection and repair, replacement, or other corrective action.

(2) The owner or operator of an acid regeneration plant shall also maintain records for 5 years from the date of each record of process offgas temperature and parameters that determine proportion of excess air.

(3) The owner or operator shall keep the written operation and maintenance plan on record after it is developed to be made available for inspection, upon request, by the Administrator for the life of the affected source or until the source is no longer subject to the provisions of this subpart. In addition, if the operation and maintenance plan is revised, the owner or operator shall keep previous (i.e., superseded) versions of the plan on record to be made available for inspection by the Administrator for a period of 5 years after each revision to the plan.

(c) *Recent records.* General records and subpart CCC records for the most recent 2 years of operation must be maintained on site. Records for the previous 3 years may be maintained off site.

§ 63.1166 Delegation of authority.

(a) In delegating implementation and enforcement authority to a State under 40 CFR part 63, subpart E, the following authorities shall be retained by the Administrator and not transferred to a State:

(1) Approval of alternative emission standards for existing, new, and reconstructed pickling lines, hydrochloric acid regeneration plants, and hydrochloric acid storage vessels to those standards specified in §§ 63.1157 and 63.1158 of this subpart;

(2) Approval of alternative measurement methods for HCl and Cl_2 to those specified in § 63.1161(d)(1) of this subpart;

(3) Approval of alternative monitoring requirements to those specified in §§ 63.1162(a)(2) through 63.1162(a)(5) and 63.1162(b)(1) through 63.1162(b)(3) of this subpart; and

(4) Waiver of recordkeeping requirements specified in § 63.1165 of this subpart.

(b) The following authorities shall be delegated to a State: All other authorities, including approval of an alternative schedule for conducting performance tests to the requirement

specified in §63.1162(a)(1) of this subpart.

§§63.1167—63.1174 [Reserved]

TABLE 1 TO SUBPART CCC.—APPLICABILITY OF GENERAL PROVISIONS (40 CFR PART 63, SUBPART A) TO SUBPART CCC

Reference	Applies to Subpart CCC	Explanation
63.1–63.5	Yes.	
63.6 (a)–(g)	Yes.	
63.6 (h)	No	Subpart CCC does not contain an opacity or visible emission standard.
63.6 (i)–(j)	Yes.	
63.7–63.9	Yes.	
63.10 (a)–(c)	Yes.	
63.10 (d) (1)–(2)	Yes.	
63.10 (d)(3)	No	Subpart CCC does not contain an opacity or visible emission standard.
63.10 (d) (4)–(5)	Yes.	
63.10 (e)–(f)	Yes.	
63.11	No	Subpart CCC does not require the use of flares.
63.12–63.15	Yes.	

Subpart DDD—National Emission Standards for Hazardous Air Pollutants for Mineral Wool Production

SOURCE: 64 FR 29503, June 1, 1999, unless otherwise noted.

§63.1175 What is the purpose of this subpart?

This subpart establishes national emission standards for hazardous air pollutants emitted from existing, new, and reconstructed cupolas and curing ovens at facilities that produce mineral wool.

§63.1176 Where can I find definitions of key words used in this subpart?

The definitions of key words used in this subpart are in the Clean Air Act (Act), in §63.2 of the general provisions in subpart A of this part, and in §63.1196 of this subpart.

§63.1177 Am I subject to this subpart?

You are subject to this subpart if you own or operate an existing, new, or reconstructed mineral wool production facility that is located at a plant site that is a major source of hazardous air pollutant (HAP) emissions, meaning the plant emits or has the potential to emit any single HAP at a rate of 9.07 megagrams (10 tons) or more per year or any combination of HAPs at a rate of 22.68 megagrams (25 tons) or more per year.

STANDARDS

§63.1178 For cupolas, what standards must I meet?

(a) You must control emissions from each cupola as follows:

(1) Limit emissions of particulate matter (PM) from each existing, new, or reconstructed cupola to 0.05 kilograms (kg) of PM per megagram (MG) (0.10 pound [lb] of PM per ton) of melt or less.

(2) Limit emissions of carbon monoxide (CO) from each new or reconstructed cupola to either of the following:

(i) 0.05 kg of CO per MG (0.10 lb of CO per ton) of melt or less.

(ii) A reduction of uncontrolled CO emissions by at least 99 percent.

(b) You must meet the following operating limits for each cupola:

(1) Begin within one hour after the alarm on a bag leak detection system sounds, and complete in a timely manner, corrective actions as specified in your operations, maintenance, and monitoring plan required by §63.1187 of this subpart.

(2) When the alarm on a bag leak detection system sounds for more than five percent of the total operating time in a six-month reporting period, develop and implement a written quality improvement plan (QIP) consistent

with the compliance assurance monitoring requirements of § 64.8(b)–(d) of 40 CFR part 64.

(3) Additionally, for each new or reconstructed cupola, maintain the operating temperature of the incinerator so that the average operating temperature for each three-hour block period never falls below the average temperature established during the performance test.

§ 63.1179 For curing ovens, what standards must I meet?

(a) You must control emissions from each existing, new, or reconstructed curing oven by limiting emissions of formaldehyde to either of the following:

(1) 0.03 kg of formaldehyde per MG (0.06 lb of formaldehyde per ton) of melt or less.

(2) A reduction of uncontrolled formaldehyde emissions by at least 80 percent.

(b) You must meet the following operating limits for each curing oven:

(1) Maintain the free-formaldehyde content of each resin lot and the formaldehyde content of each binder formulation at or below the specification ranges of the resin and binder used during the performance test.

(2) Maintain the operating temperature of each incinerator so that the average operating temperature for each three-hour block period never falls below the average temperature established during the performance test.

§ 63.1180 When must I meet these standards?

(a) *Existing cupolas and curing ovens.* You must install any control devices and monitoring equipment necessary to meet the standards in this subpart, complete performance testing, and demonstrate compliance with all requirements of this subpart no later than the following:

(1) June 2, 2002; or

(2) June 3, 2003 if you apply for and receive a one-year extension under section 112(i)(3)(B) of the Act.

(b) *New and reconstructed cupolas and curing ovens.* You must install any control devices or monitoring equipment necessary to meet the standards in this subpart, complete performance testing, and demonstrate compliance with all requirements of this subpart by the dates in § 63.7 of the general provisions in subpart A of this part.

(c) You must comply with the standards in §§ 63.1178 and 63.1179 of this subpart on and after the dates in paragraphs (a) and (b) of this section.

(d) You must comply with these standards at all times except during periods of startup, shutdown, or malfunction.

COMPLIANCE WITH STANDARDS

§ 63.1181 How do I comply with the particulate matter standards for existing, new, and reconstructed cupolas?

To comply with the PM standards, you must meet all of the following:

(a) Install, adjust, maintain, and continuously operate a bag leak detection system for each fabric filter.

(b) Do a performance test as specified in § 63.1188 of this subpart and show compliance with the PM emission limits while the bag leak detection system is installed, operational, and properly adjusted.

(c) Begin corrective actions specified in your operations, maintenance, and monitoring plan required by § 63.1187 of this subpart within one hour after the alarm on a bag leak detection system sounds. Complete the corrective actions in a timely manner.

(d) Develop and implement a written QIP consistent with compliance assurance monitoring requirements of 40 CFR 64.8(b) through (d) when the alarm on a bag leak detection system sounds for more than five percent of the total operating time in a six-month reporting period.

§ 63.1182 How do I comply with the carbon monoxide standards for new and reconstructed cupolas?

To comply with the CO standards, you must meet all of the following:

(a) Install, calibrate, maintain, and operate a device that continuously measures the operating temperature in the firebox of each thermal incinerator.

(b) Do a performance test as specified in § 63.1188 of this subpart and show

compliance with the CO emission limits while the device for measuring incinerator operating temperature is installed, operational, and properly calibrated. Establish the average operating temperature as specified in §63.1185(a) of this subpart.

(c) Following the performance test, measure and record the average operating temperature of the incinerator as specified in §63.1185(b) of this subpart.

(d) Maintain the operating temperature of the incinerator so that the average operating temperature for each three-hour block period never falls below the average temperature established during the performance test.

(e) Operate and maintain the incinerator as specified in your operations, maintenance, and monitoring plan required by §63.1187 of this subpart.

§63.1183 How do I comply with the formaldehyde standards for existing, new, and reconstructed curing ovens?

To comply with the formaldehyde standards, you must meet all of the following:

(a) Install, calibrate, maintain, and operate a device that continuously measures the operating temperature in the firebox of each thermal incinerator.

(b) Do a performance test as specified in §63.1188 of this subpart while manufacturing the product that requires a binder formulation made with the resin containing the highest free-formaldehyde content specification range. Show compliance with the formaldehyde emission limits while the device for measuring incinerator operating temperature is installed, operational, and properly calibrated. Establish the average operating temperature as specified in §63.1185(a) of this subpart.

(c) During the performance test that uses the binder formulation made with the resin containing the highest free-formaldehyde content specification range, record the free-formaldehyde content specification range of the resin used, and the formulation of the binder used, including the formaldehyde content and binder specification.

(d) Following the performance test, monitor and record the free-formaldehyde content of each resin lot and the formulation of each batch of binder used, including the formaldehyde content.

(e) Maintain the free-formaldehyde content of each resin lot and the formaldehyde content of each binder formulation at or below the specification ranges established during the performance test.

(f) Following the performance test, measure and record the average operating temperature of the incinerator as specified in §63.1185(b) of this subpart.

(g) Maintain the operating temperature of the incinerator so that the average operating temperature for each three-hour block period never falls below the average temperature established during the performance test.

(h) Operate and maintain the incinerator as specified in your operations, maintenance, and monitoring plan required by §63.1187 of this subpart.

(i) With prior approval from the Administrator, you may do short-term experimental production runs using resin where the free-formaldehyde content, or binder formulations where the formaldehyde content, is higher than the specification ranges of the resin and binder used during previous performance tests, or using experimental pollution prevention process modifications without first doing additional performance tests. Notification of intent to perform a short-term experimental production run must include the following information:

(1) The purpose of the experimental run.

(2) The affected production process.

(3) How the resin free-formaldehyde content or binder formulation will deviate from previously approved levels or what the experimental pollution prevention process modifications are.

(4) The duration of the experimental run.

(5) The date and time of the experimental run.

(6) A description of any emissions testing to be done during the experimental run.

ADDITIONAL MONITORING INFORMATION

§ 63.1184 What do I need to know about the design specifications, installation, and operation of a bag leak detection system?

A bag leak detection system must meet the following requirements:

(a) The bag leak detection system must be certified by the manufacturer to be capable of detecting PM emissions at concentrations of 10 milligrams per actual cubic meter (0.0044 grains per actual cubic foot) or less.

(b) The sensor on the bag leak detection system must provide output of relative PM emissions.

(c) The bag leak detection system must have an alarm that will sound automatically when it detects an increase in relative PM emissions greater than a preset level.

(d) The alarm must be located in an area where appropriate plant personnel will be able to hear it.

(e) For a positive-pressure fabric filter, each compartment or cell must have a bag leak detector. For a negative-pressure or induced-air fabric filter, the bag leak detector must be installed downstream of the fabric filter. If multiple bag leak detectors are required (for either type of fabric filter), detectors may share the system instrumentation and alarm.

(f) Each triboelectric bag leak detection system must be installed, operated, adjusted, and maintained so that it follows EPA's ''Fabric Filter Bag Leak Detection Guidance'' (EPA–454/R–98–015, September 1997). Other bag leak detection systems must be installed, operated, adjusted, and maintained so that they follow the manufacturer's written specifications and recommendations.

(g) At a minimum, initial adjustment of the system must consist of establishing the baseline output in both of the following ways:

(1) Adjust the range and the averaging period of the device.

(2) Establish the alarm set points and the alarm delay time.

(h) After initial adjustment, the range, averaging period, alarm set points, or alarm delay time may not be adjusted except as specified in the operations, maintenance, and monitoring plan required by § 63.1187 of this subpart. In no event may the range be increased by more than 100 percent or decreased by more than 50 percent over a 365 day period unless a responsible official as defined in § 63.2 of the general provisions in subpart A of this part certifies in writing to the Administrator that the fabric filter has been inspected and found to be in good operating condition.

§ 63.1185 How do I establish the average operating temperature of an incinerator?

(a) During the performance test, you must establish the average operating temperature of an incinerator as follows:

(1) Continuously measure the operating temperature of the incinerator.

(2) Determine and record the average temperatures in consecutive 15-minute blocks.

(3) Determine and record the arithmetic average of the recorded average temperatures measured in consecutive 15-minute blocks for each of the one-hour performance test runs.

(4) Determine and record the arithmetic average of the three one-hour average temperatures during the performance test runs. The average of the three one-hour performance test runs establishes the temperature level to use to monitor compliance.

(b) To comply with the requirements for maintaining the operating temperature of an incinerator after the performance test, you must measure and record the average operating temperature of the incinerator as required by §§ 63.1182 and 63.1183 of this subpart. This average operating temperature of the incinerator is based on the arithmetic average of the one-hour average temperatures for each consecutive three-hour period and is determined in the same manner described in paragraphs (a)(1) through (a)(4) of this section.

§ 63.1186 How may I change the compliance levels of monitored parameters?

You may change control device and process operating parameter levels established during performance tests and used to monitor compliance if you do the following:

(a) You must notify the Administrator of your desire to expand the range of a control device or process operating parameter level.

(b) Upon approval from the Administrator, you must conduct additional performance tests at the proposed new control device or process operating parameter levels. Before operating at these levels, the performance test results must verify that, at the new levels, you comply with the emission limits in §§63.1178 and 63.1179 of this subpart.

§63.1187 What do I need to know about operations, maintenance, and monitoring plans?

(a) An operations, maintenance, and monitoring plan must be submitted to the Administrator for review and approval as part of your application for the title V permit.

(b) The operations, maintenance, and monitoring plan must include the following:

(1) Process and control device parameters you will monitor to determine compliance, along with established operating levels or ranges for each process or control device.

(2) A monitoring schedule.

(3) Procedures for properly operating and maintaining control devices used to meet the standards in §§63.1178 and 63.1179 of this subpart. These procedures must include an inspection of each incinerator at least once per year. At a minimum, you must do the following as part of an incinerator inspection:

(i) Inspect all burners, pilot assemblies, and pilot sensing devices for proper operation. Clean pilot sensor if necessary.

(ii) Ensure proper adjustment of combustion air, and adjust if necessary.

(iii) Inspect, when possible, all internal structures (such as baffles) to ensure structural integrity per the design specifications.

(iv) Inspect dampers, fans, and blowers for proper operation.

(v) Inspect motors for proper operation.

(vi) Inspect, when possible, combustion chamber refractory lining. Clean, and repair or replace lining if necessary.

(vii) Inspect incinerator shell for proper sealing, corrosion, and/or hot spots.

(viii) For the burn cycle that follows the inspection, document that the incinerator is operating properly and make any necessary adjustments.

(ix) Generally observe whether the equipment is maintained in good operating condition.

(x) Complete all necessary repairs as soon as practicable.

(4) Procedures for keeping records to document compliance.

(5) Corrective actions you will take if process or control device parameters vary from the levels established during performance testing. For bag leak detection system alarms, example corrective actions that may be included in the operations, maintenance, and monitoring plan include:

(i) Inspecting the fabric filter for air leaks, torn or broken bags or filter media, or any other condition that may cause an increase in emissions.

(ii) Sealing off defective bags or filter media.

(iii) Replacing defective bags or filter media, or otherwise repairing the control device.

(iv) Sealing off a defective fabric filter compartment.

(v) Cleaning the bag leak detection system probe, or otherwise repairing the bag leak detection system.

(vi) Shutting down the process producing the particulate emissions.

PERFORMANCE TESTS AND METHODS

§63.1188 What performance test requirements must I meet?

You must meet the following performance test requirements:

(a) All monitoring systems and equipment must be installed, operational, and properly calibrated before the performance tests.

(b) Do a performance test, consisting of three test runs, for each cupola and curing oven subject to this subpart at the maximum production rate to demonstrate compliance with each of the applicable emission limits in §§63.1178 and 63.1179 of this subpart.

(c) Measure emissions of PM from each existing cupola.

(d) Measure emissions of PM and CO from each new or reconstructed cupola.

(e) Measure emissions of formaldehyde from each existing, new or reconstructed curing oven.

(f) Measure emissions at the outlet of the control device if complying with a numerical emission limit for PM, CO, or formaldehyde, or at the inlet and outlet of the control device if complying with a percent reduction emission limit for CO or formaldehyde.

(g) To determine the average melt rate, measure and record the amount of raw materials, excluding coke, charged into and melted in each cupola during each performance test run. Determine and record the average hourly melt rate for each performance test run. Determine and record the arithmetic average of the average hourly melt rates associated with the three performance test runs. The average hourly melt rate of the three performance test runs is used to determine compliance with the applicable emission limits.

(h) Compute and record the average emissions of the three performance test runs and use the equations in § 63.1190 of this subpart to determine compliance with the applicable emission limits.

(i) Comply with control device and process operating parameter monitoring requirements for performance testing as specified in this subpart.

§ 63.1189 What test methods do I use?

You must use the following test methods to determine compliance with the applicable emission limits:

(a) Method 1 in appendix A to part 60 of this chapter for the selection of the sampling port locations and number of sampling ports.

(b) Method 2 in appendix A to part 60 of this chapter for stack gas velocity and volumetric flow rate.

(c) Method 3 or 3A in appendix A to part 60 of this chapter for oxygen and carbon dioxide for diluent measurements needed to correct the concentration measurements to a standard basis.

(d) Method 4 in appendix A to part 60 of this chapter for moisture content of the stack gas.

(e) Method 5 in appendix A to part 60 of this chapter for the concentration of PM. Each PM test run must consist of a minimum run time of three hours and a minimum sample volume of 3.75 dscm (135 dscf).

(f) Method 10 in appendix A to part 60 of this chapter for the concentration of CO, using the continuous sampling option described in section 7.1.1 of the method. Each CO test run must consist of a minimum run time of one hour.

(g) Method 318 in appendix A to this part for the concentration of formaldehyde or CO.

(h) Method to determine the free-formaldehyde content of each resin lot in appendix A of this subpart.

§ 63.1190 How do I determine compliance?

(a) Using the results of the performance tests, you must use the following equation to determine compliance with the PM emission limit:

$$E = \frac{C \times O \times K_1}{P}$$

where:

E = Emission rate of PM, kg/Mg (lb/ton) of melt.

C = Concentration of PM, g/dscm (gr/dscf).

Q = Volumetric flow rate of exhaust gases, dscm/hr (dscf/hr).

K 5_1 = Conversion factor, 1 kg/1,000 g (1 lb/7,000 gr).

P = Average melt rate, Mg/hr (ton/hr).

(b) Using the results of the performance tests, you must use the following equation to determine compliance with the CO and formaldehyde numerical emission limits:

$$E = \frac{C \times MW \times O \times K_1 \times K_2}{K_3 \times P \times 10^6}$$

where:

E = Emission rate of measured pollutant, kg/Mg (lb/ton) of melt.

C = Measured volume fraction of pollutant, ppm.

MW = Molecular weight of measured pollutant, g/g-mole:

CO = 28.01, Formaldehyde = 30.03.

Q = Volumetric flow rate of exhaust gases, dscm/hr (dscf/hr).

K_1 = Conversion factor, 1 kg/1,000 g (1 lb/453.6 g).

K_2 = Conversion factor, 1,000 L/m^3 (28.3 L/ft^3).

K_3 = Conversion factor, 24.45 L/g-mole.

P = Average melt rate, Mg/hr (ton/hr).

(c) Using the results of the performance tests, you must use the following equation to determine compliance with

the CO and formaldehyde percent reduction performance standards:

$$\%R = \frac{L_i - L_o}{L_i} \times 100$$

where:

%R = Percent reduction, or collection efficiency of the control device.

L_i = Inlet loading of pollutant, kg/Mg (lb/ton).

L_o = Outlet loading of pollutant, kg/Mg (lb/ton).

NOTIFICATION, RECORDKEEPING, AND REPORTING

§63.1191 What notifications must I submit?

You must submit written notifications to the Administrator as required by §63.9(b)–(h) of the general provisions in subpart A of this part. These notifications include, but are not limited to, the following:

(a) Notification that the following types of sources are subject to the standard:

(1) An area source that increases its emissions so that it becomes a major source.

(2) A source that has an initial startup before the effective date of the standard.

(3) A new or reconstructed source that has an initial startup after the effective date of the standard and doesn't require an application for approval of construction or reconstruction under §63.5(d) of the general provisions in subpart A of this part.

(b) Notification of intention to construct a new major source or reconstruct a major source where the initial startup of the new or reconstructed source occurs after the effective date of the standard and an application for approval of construction or reconstruction under §63.5(d) of the general provisions in subpart A of this part is required.

(c) Notification of special compliance obligations for a new source that is subject to special compliance requirements in §63.6(b)(3) and (4) of the general provisions in subpart A of this part.

(d) Notification of a performance test at least 60 calendar days before the performance test is scheduled to begin.

(e) Notification of compliance status.

§63.1192 What recordkeeping requirements must I meet?

You must meet the following recordkeeping requirements:

(a) Maintain files of all information required by §63.10(b) of the general provisions in subpart A of this part, including all notifications and reports.

(b) Maintain records of the following information also:

(1) Cupola production (melt) rate (Mg/hr (tons/hr) of melt).

(2) All bag leak detection system alarms. Include the date and time of the alarm, when corrective actions were initiated, the cause of the alarm, an explanation of the corrective actions taken, and when the cause of the alarm was corrected.

(3) The free-formaldehyde content of each resin lot and the binder formulation, including formaldehyde content, of each binder batch used in the manufacture of bonded products.

(4) Incinerator operating temperature and results of incinerator inspections. For all periods when the average temperature in any three-hour block period fell below the average temperature established during the performance test, and all periods when the inspection identified incinerator components in need of repair or maintenance, include the date and time of the problem, when corrective actions were initiated, the cause of the problem, an explanation of the corrective actions taken, and when the cause of the problem was corrected.

(c) Retain each record for at least five years following the date of each occurrence, measurement, corrective action, maintenance, record, or report. The most recent two years of records must be retained at the facility. The remaining three years of records may be retained off site.

(d) Retain records on microfilm, on a computer, on computer disks, on magnetic tape disks, or on microfiche.

(e) Report the required information on paper or on a labeled computer disk using commonly available and compatible computer software.

§ 63.1193 What reports must I submit?

You must prepare and submit reports to the Administrator as required by this subpart and § 63.10 of the general provisions in subpart A of this part. These reports include, but are not limited to, the following:

(a) A performance test report, as required by § 63.10(d)(2) of the general provisions in subpart A of this part, that documents the process and control equipment operating parameters during the test period, the test methods and procedures, the analytical procedures, all calculations, and the results of the performance tests.

(b) A startup, shutdown, and malfunction plan, as described in § 63.6(e)(3) of the general provisions in subpart A of this part, that contains specific procedures for operating and maintaining the source during periods of startup, shutdown, and malfunction and a program of corrective action for malfunctioning process and control systems used to comply with the emission standards. In addition to the information required by § 63.6(e)(3), your plan must include the following:

(1) Procedures to determine and record what caused the malfunction and when it began and ended.

(2) Corrective actions you will take if a process or control device malfunctions, including procedures for recording the actions taken to correct the malfunction or minimize emissions.

(3) An inspection and maintenance schedule for each process and control device that is consistent with the manufacturer's instructions and recommendations for routine and long-term maintenance.

(c) A report of each event as required by § 63.10(b) of the general provisions in subpart A of this part, including a report if an action taken during a startup, shutdown, or malfunction is inconsistent with the procedures in the plan as described in § 63.6(e)(3) of the general provisions in subpart A of this part.

(d) An operations, maintenance, and monitoring plan as specified in § 63.1187 of this subpart.

(e) A semiannual report as required by § 63.10(e)(3) of the general provisions in subpart A of this part if measured emissions exceed the applicable standard or a monitored parameter varies from the level established during performance testing. The report must contain the information specified in § 63.10(c) of the general provisions, as well as the relevant records required by § 63.1192(b) of this subpart.

(f) A semiannual report stating that no excess emissions or deviations of monitored parameters occurred during the reporting period as required by § 63.10(e)(3)(v) of the general provisions in subpart A of this part if no deviations have occurred.

OTHER REQUIREMENTS AND INFORMATION

§ 63.1194 Which general provisions apply?

The general provisions in subpart A of this part define requirements applicable to all owners and operators affected by NESHAP in part 63. See Table 1 of this subpart for general provisions that apply (or don't apply) to you as an owner or operator subject to the requirements of this subpart.

§ 63.1195 Who enforces this subpart?

If the Administrator has delegated authority to your State, then the State, along with the EPA, enforces this regulation. If the Administrator has not delegated authority to your State, then the EPA enforces this regulation.

§ 63.1196 What definitions should I be aware of?

Terms used in this subpart are defined in the Act, in § 63.2 of the general provisions in subpart A of this part, and in this section as follows:

Bag leak detection system means a monitoring device for a fabric filter that identifies an increase in particulate matter emissions resulting from a broken filter bag or other malfunction and sounds an alarm.

Bonded product means mineral wool to which a hazardous air pollutant-based binder (containing such hazardous air pollutants as phenol or formaldehyde) has been applied.

CO means, for the purposes of this subpart, emissions of carbon monoxide that serve as a surrogate for emissions of carbonyl sulfide, a compound included on the list of hazardous air pollutants in section 112 of the Act.

Cupola means a large, water-cooled metal vessel to which is charged a mixture of fuel, rock and/or slag, and additives. As the fuel is burned, the charged mixture is heated to a molten state for later processing to form mineral wool.

Curing oven means a chamber in which heat is used to thermoset a binder on the mineral wool fiber used to make bonded products.

Fabric filter means an air pollution control device used to capture particulate matter by filtering gas streams through fabric bags. It also is known as a baghouse.

Formaldehyde means, for the purposes of this subpart, emissions of formaldehyde that, in addition to being a HAP itself, serve as a surrogate for organic compounds included on the list of hazardous air pollutants in section 112 of the Act, including but not limited to phenol.

Hazardous air pollutant means any air pollutant listed in or pursuant to section 112(b) of the Act.

I means the owner or operator of a mineral wool production facility.

Incinerator means an enclosed air pollution control device that uses controlled flame combustion to convert combustible materials to noncombustible gases.

Melt means raw materials, excluding coke, that are charged into the cupola, heated to a molten state, and discharged to the fiber forming and collection process.

Melt rate means the mass of molten material discharged from a single cupola over a specified time period.

Mineral wool means a fibrous glassy substance made from natural rock (such as basalt), blast furnace slag or other slag, or a mixture of rock and slag. It may be used as a thermal or acoustical insulation material or in the making of other products to provide structural strength, sound absorbency, fire resistance, or other required properties.

New source means any affected source the construction or reconstruction of which is commenced after May 8, 1997.

PM means, for the purposes of this subpart, emissions of particulate matter that serve as a surrogate for metals (in particulate or volatile form) on the list of hazardous air pollutants in section 112 of the Act, including but not limited to: antimony, arsenic, beryllium, cadmium, chromium, lead, manganese, nickel, and selenium.

You means the owner or operator of a mineral wool production facility.

§§ 63.1197–63.1199 [Reserved]

TABLE 1 TO SUBPART DDD OF PART 63—APPLICABILITY OF GENERAL PROVISIONS (40 CFR PART 63, SUBPART A) TO SUBPART DDD OF PART 63

General provisions citation	Requirement	Applies to subpart DDD?	Explanation
63.1(a)(1)–(a)(4)	General Applicability	Yes.	
63.1(a)(5)		No	[Reserved].
63.1(a)(6)–(a)(8)		Yes.	
63.1(a)(9)		No	[Reserved].
63.1(a)(10)–(a)(14)		Yes.	
63.1(b)	Initial Applicability Determination	Yes.	
63.1(c)(1)	Applicability After Standard Established.	Yes.	
63.1(c)(2)		Yes	Some plants may be area sources.
63.1(c)(3)		No	[Reserved].
63.1(c)(4)–(c)(5)		Yes.	
63.1(d)		No	[Reserved].
63.1(e)	Applicability of Permit Program	Yes.	
63.2	Definitions	Yes	Additional definitions in § 63.1196.
63.3	Units and Abbreviations	Yes.	
63.4(a)(1)–(a)(3)	Prohibited Activities	Yes.	
63.4(a)(4)		No	[Reserved].
63.4(a)(5)		Yes.	
63.4(b)–(c)	Circumvention/Severability	Yes.	
63.5(a)	Construction/Reconstruction Applicability.	Yes.	
63.5(b)(1)	Existing, New, Reconstructed Sources Requirements.	Yes.	
63.5(b)(2)		No	[Reserved].

TABLE 1 TO SUBPART DDD OF PART 63—APPLICABILITY OF GENERAL PROVISIONS (40 CFR PART 63, SUBPART A) TO SUBPART DDD OF PART 63—Continued

General provisions citation	Requirement	Applies to subpart DDD?	Explanation
63.5(b)(3)–(b)(6)		Yes.	
63.5(c)		No	[Reserved].
63.5(d)	Application for Approval of Construction/Reconstruction.	Yes.	
63.5(e)	Approval of Construction/Reconstruction.	Yes.	
63.5(f)	Approval of Construction/Reconstruction Based on State Review.	Yes.	
63.6(a)	Compliance with Standards and Maintenance Applicability.	Yes.	
63.6(b)(1)–(b)(5)	New and Reconstructed Sources Dates.	Yes.	
63.6(b)(6)		No	[Reserved].
63.6(b)(7)		Yes.	
63.6(c)(1)	Existing Sources Dates	Yes	§63.1180 specifies compliance dates.
63.6(c)(2)		Yes.	
63.6(c)(3)–(c)(4)		No	[Reserved].
63.6(c)(5)		Yes.	
63.6(d)		No	[Reserved].
63.6(e)(1)–(e)(2)	Operation & Maintenance Requirements.	Yes	§63.1187 specifies additional requirements.
63.6(e)(3)	Startup, Shutdown, and Malfunction Plan.	Yes.	
63.6(f)	Compliance with Emission Standards.	Yes.	
63.6(g)	Alternative Standard	Yes.	
63.6(h)	Compliance with Opacity/VE Standards.	No	Subpart DDD does not include VE/opacity standards.
63.6(i)(1)–(i)(14)	Extension of Compliance	Yes	§63.1180 specifies date.
63.6(i)(15)		No	[Reserved].
63.6(i)(16)		Yes.	
63.6(j)	Exemption from Compliance	Yes.	
63.7(a)	Performance Test Requirements Applicability.	Yes.	
63.7(b)	Notification	Yes.	
63.7(c)	Quality Assurance/Test Plan	Yes.	
63.7(d)	Testing Facilities	Yes.	
63.7(e)	Conduct of Tests	Yes	§63.1188 specifies additional requirements.
63.7(f)	Alternative Test Method	Yes.	
63.7(g)	Data Analysis	Yes.	
63.7(h)	Waiver of Tests	Yes.	
63.8(a)(1)	Monitoring Requirements Applicability.	Yes.	
63.8(a)(2)		No	Subpart DDD does not require CMS performance specifications.
63.8(a)(3)		No	[Reserved].
63.8(a)(4)		Yes.	
63.8(b)	Conduct of Monitoring	Yes.	
63.8(c)(1)–(c)(3)	CMS Operation/Maintenance	Yes.	
63.8(c)(4)–(c)(8)		No	Subpart DDD does not require COMS or CMS performance specifications.
63.8(d)	Quality Control	No	Subpart DDD does not require a CMS quality control program.
63.8(e)	CMS Performance Evaluation	No	Subpart DDD does not require CMS performance evaluations.
63.8(f)(1)–(f)(5)	Alternative Monitoring Method	Yes.	
63.8(f)(6)	Alternative to RATA Test	No	Subpart DDD does not require CEMS.
63.8(g)(1)	Data Reduction	Yes.	
63.8(g)(2)		No	Subpart DDD does not require COMS or CEMS.
63.8(g)(3)–(g)(5)		Yes.	
63.9(a)	Notification Requirements Applicability.	Yes.	
63.9(b)	Initial Notifications	Yes.	

TABLE 1 TO SUBPART DDD OF PART 63—APPLICABILITY OF GENERAL PROVISIONS (40 CFR PART 63, SUBPART A) TO SUBPART DDD OF PART 63—Continued

General provisions citation	Requirement	Applies to subpart DDD?	Explanation
63.9(c)	Request for Compliance Extension.	Yes.	
63.9(d)	New Source Notification for Special Compliance Requirements.	Yes.	
63.9(e)	Notification of Performance Test	Yes.	
63.9(f)	Notification of VE/Opacity Test	No	Subpart DDD does not include VE/opacity standards.
63.9(g)	Additional CMS Notifications	No	Subpart DDD does not require CMS performance evaluation, COMS, or CEMS.
63.9(h)(1)–(h)(3)	Notification of Compliance Status	Yes.	
63.9(h)(4)		No	[Reserved].
63.9(h)(5)–(h)(6)		Yes.	
63.9(i)	Adjustment of Deadlines	Yes.	
63.9(j)	Change in Previous Information	Yes.	
63.10(a)	Recordkeeping/Reporting-Applicability.	Yes.	
63.10(b)	General Recordkeeping Requirements.	Yes	§ 63.1192 includes additional requirements.
63.10(c)(1)	Additional CMS Recordkeeping	Yes.	
63.10(c)(2)–(c)(4)		No	[Reserved].
63.10(c)(5)		Yes.	
63.10(c)(6)		No	Subpart DDD does not require CMS performance specifications.
63.10(c)(7)–(c)(8)		Yes.	
63.10(c)(9)		No	[Reserved].
63.10(c) (10)–(c)(13)		Yes.	
63.10(c)(14)		No	Subpart DDD does not require a CMS quality control program.
63.10(c)(15)		Yes.	
63.10(d)(1)	General Reporting Requirements	Yes	Additional requirements in § 63.1193.
63.10(d)(2)	Performance Test Results	Yes.	
63.10(d)(3)	Opacity or VE Observations	No	Subpart DDD does not include VE/opacity standards.
63.10(d)(4)–(d)(5)	Progress Reports/ Startup, Shutdown, and Malfunction Reports.	Yes.	
63.10(e)(1)–(e)(2)	Additional CMS Reports	No	Subpart DDD does not require CEMS or CMS performance evaluations.
63.10(e)(3)	Excess Emissions/CMS Performance Reports.	Yes.	
63.10(e)(4)	COMS Data Reports	No	Subpart DDD does not require COMS.
63.10(f)	Recordkeeping/Reporting Waiver	Yes.	
63.11(a)	Control Device Requirements Applicability.	Yes.	
63.11(b)	Flares	No	Flares not applicable.
63.12	State Authority and Delegations	Yes.	
63.13	Addresses	Yes.	
63.14	Incorporation by Reference	Yes.	
63.15	Information Availability/Confidentiality.	Yes.	

APPENDIX A TO SUBPART DDD OF PART 63—FREE FORMALDEHYDE ANALYSIS OF INSULATION RESINS BY THE HYDROXYLAMINE HYDROCHLORIDE METHOD

1. Scope

The method in this appendix was specifically developed for water-soluble phenolic resins that have a relatively high free-formaldehyde (FF) content such as insulation resins. It may also be suitable for other phenolic resins, especially those with a high FF content.

2. Principle

2.1 a. The basis for this method is the titration of the hydrochloric acid that is liberated when hydroxylamine hydrochloride reacts with formaldehyde to form formaldoxine:

$$HCHO + NH_2OH{:}HCl \rightarrow CH_2{:}NOH + H_2O + HCl$$

b. Free formaldehyde in phenolic resins is present as monomeric formaldehyde, hemiformals, polyoxymethylene hemiformals, and polyoxymethylene glycols. Monomeric formaldehyde and hemiformals react rapidly with hydroxylamine hydrochloride, but the polymeric forms of formaldehyde must hydrolyze to the monomeric state before they can react. The greater the concentration of free formaldehyde in a resin, the more of that formaldehyde will be in the polymeric form. The hydrolysis of these polymers is catalyzed by hydrogen ions.

2.2 The resin sample being analyzed must contain enough free formaldehyde so that the initial reaction with hydroxylamine hydrochloride will produce sufficient hydrogen ions to catalyze the depolymerization of the polymeric formaldehyde within the time limits of the test method. The sample should contain approximately 0.3 grams (g) free formaldehyde to ensure complete reaction within 5 minutes.

3. Apparatus

3.1 Balance, readable to 0.01 g or better.
3.2 pH meter, standardized to pH 4.0 with pH 4.0 buffer and pH 7 with pH 7.0 buffer.
3.3 50-mL burette for 1.0 N sodium hydroxide.
3.4 Magnetic stirrer and stir bars.
3.5 250-mL beaker.
3.6 50-mL graduated cylinder.
3.7 100-mL graduated cylinder.
3.8 Timer.

4. Reagents

4.1 Standardized 1.0 N sodium hydroxide solution.
4.2 Hydroxylamine hydrochloride solution, 100 grams per liter, pH adjusted to 4.00.
4.3 Hydrochloric acid solution, 1.0 N and 0.1 N.
4.4 Sodium hydroxide solution, 0.1 N.
4.5 50/50 v/v mixture of distilled water and methyl alcohol.

5. Procedure

5.1 Determine the sample size as follows:

a. If the expected FF is greater than 2 percent, go to Part A in 5.1.c to determine sample size.

b. If the expected FF is less than 2 percent, go to Part B in 5.1.d to determine sample size.

c. Part A: Expected FF ≥2 percent.

Grams resin = 60/expected percent FF

I. The following table shows example levels:

Expected percent free formaldehyde	Sample size, grams
2	30.0
5	12.0
8	7.5
10	6.0
12	5.0
15	4.0

ii. It is very important to the accuracy of the results that the sample size be chosen correctly. If the milliliters of titrant are less than 15 mL or greater than 30 mL, reestimate the needed sample size and repeat the tests.

d. Part B: Expected FF < 2 percent

Grams resin = 30/expected percent FF

I. The following table shows example levels:

Expected percent free formaldehyde	Sample size, grams
2	15
1	30
0.5	60

ii. If the milliliters of titrant are less than 5 mL or greater than 30 mL, reestimate the needed sample size and repeat the tests.

5.2 Weigh the resin sample to the nearest 0.01 grams into a 250-mL beaker. Record sample weight.

5.3 Add 100 mL of the methanol/water mixture and stir on a magnetic stirrer. Confirm that the resin has dissolved.

5.4 Adjust the resin/solvent solution to pH 4.0, using the prestandardized pH meter, 1.0 N hydrochloric acid, 0.1 N hydrochloric acid, and 0.1 N sodium hydroxide.

5.5 Add 50 mL of the hydroxylamine hydrochloride solution, measured with a graduated cylinder. Start the timer.

5.6 Stir for 5 minutes. Titrate to pH 4.0 with standardized 1.0 N sodium hydroxide. Record the milliliters of titrant and the normality.

6. Calculations

$$\% \text{ FF} = \frac{\text{mL sodium hydroxide} \times \text{normality} \times 3.003}{\text{grams of sample}}$$

7. Method Precision and Accuracy

Test values should conform to the following statistical precision:

Variance = 0.005
Standard deviation = 0.07
95% Confidence Interval, for a single determination = 0.2

8. Author

This method was prepared by K.K. Tutin and M.L. Foster, Tacoma R&D Laboratory, Georgia-Pacific Resins, Inc. (Principle written by R. R. Conner.)

9. References

9.1 GPAM 2221.2.
9.2 PR&C TM 2.035.
9.3 Project Report, Comparison of Free Formaldehyde Procedures, January 1990, K. Tutin.