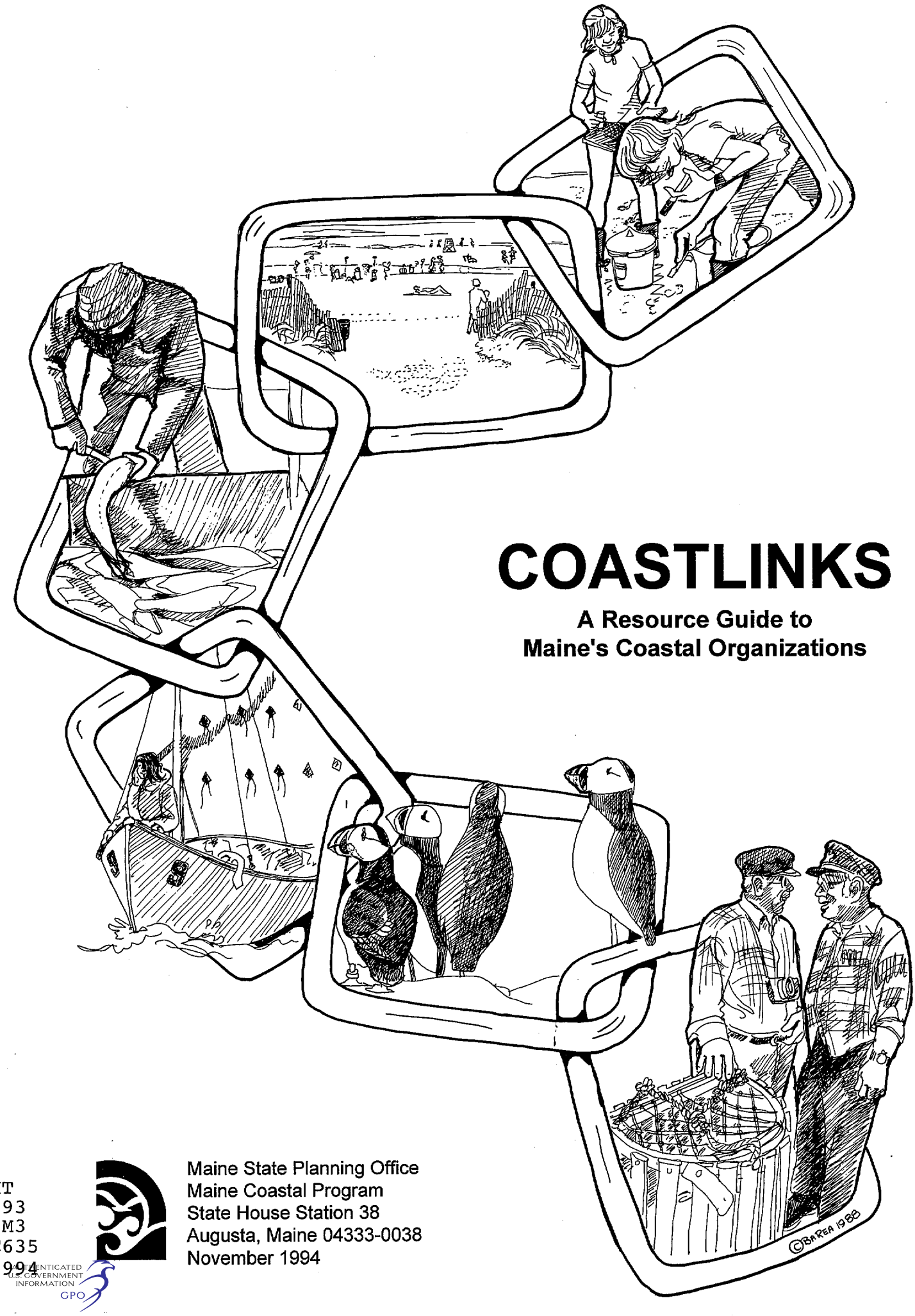

COASTLINKS

A Resource Guide to Maine's Coastal Organizations

Maine State Planning Office
Maine Coastal Program
State House Station 38
Augusta, Maine 04333-0038
November 1994

HT
393
.M3
C635
1994

AUTHENTICATED
U.S. GOVERNMENT
INFORMATION
GPO

Acknowledgments:

This document was printed by the Maine State Planning Office with funding provided by the Federal Office of Ocean and Coastal Resource Management in support of the Maine Coastal Program. ***Cover Illustration*** by Ba Rea, based on photos provided by Bigelow Laboratory for Ocean Sciences; the Maine State Archives; National Fisherman (Ostergard photo); Hurricane Island Outward Bound School (Rick Perry photo); National Audubon Society (Stephen Kress photo); and the University of Maine Cooperative Extension (Norah Davis photo). ***Compiled and Produced*** by Lorraine Lessard, Secretary, Maine Coastal Program. ***Edited*** by David Keeley, Director, Maine Coastal Program, and Nancy Griffin, Communications Coordinator, Maine Coastal Program

Printed under Appr. No. 013-07B-3550-012-9504

November 1994

COASTLINKS:

A Resource Guide to Maine's Coastal Organizations

Property of CSC Library

Maine Coastal Program
State Planning Office
State House Station 38
Augusta, Maine 04333-0038
tel.: 207-287-3261

US Department of Commerce
NOAA Coastal Services Center Library
2234 South Hobson Avenue
Charleston, SC 29405-2413

HT393 U3 C635 1994
AUG 8 1997

Table of Contents

Introduction 1

Organizations
- Aquaria 2
- Cooperative Extension Offices 4
- Educational and Research 7
- Environmental 20
- Marine Trade Organizations 27
- Maritime Museums/Historical Associations 29
- Parks/Sanctuaries 32
- Planning/Municipal Assistance 34
- State Agencies 39
- Miscellaneous 53

Glossary of Common Acronyms 56

Appendix
- A -- Publications along the Coast 58
- B -- State Parks along the Coast 59
- C -- State Historic Sites along the Coast 59
- D -- Lighthouses 59
- E -- Boat Launching Sites on Saltwater and Tidal Rivers 61
- F -- Historical Societies and Museums along the Coast 61
- G -- Land Trusts along the Coast 63
- H -- Information Services and Other Resource Listings 66

Index
- A -- Alphabetical Listing 68
- B -- Listings by Geographic Region 71
- C -- Organizations with Teaching Resources 75

Comment Page 77

An Introduction to Coastlinks

Maine's nonprofit organizations, associations, and state agencies are working on an impressive array of projects in marine research, coastal conservation, marine education, maritime historical preservation, and marine trades. But all too often, word of these projects doesn't reach the public, or even people working in related fields.

Coastlinks is intended to help all of us better understand who is doing what in Maine's coastal organizations. The listings here reflect responses made to questionnaires sent out by our office in the spring of 1994. For most entries, information is provided on the organization's goals, its current marine projects or programs, and its available resources (e.g., publications, audiovisual materials, equipment, or consultants). For organizations that did not respond to the questionnaire, only the name and address are listed.

Coastlinks is designed to be "user-friendly." The Table of Contents lists the general subject areas into which the guide has been divided. There are also cross-referenced indices that you may use to look up organizations alphabetically or by geographic region. The final index lists organizations that offer educational resources.

At the end of **Coastlinks** is a sheet that you can fill out to let us know what changes you would like to see in future editions of this guide. There are undoubtedly some organizations that we have neglected to include: we apologize for the oversight but ask that you write us so we will be sure to include these groups in the next edition.

David H. Keeley, Director
Maine Coastal Program

Aquaria

Department of Marine Resources
Public Aquarium
McKown Point
West Boothbay Harbor, Maine 04575

contact: Jim Booker or Dawn Grover
phone: 207-633-9542 (Booker)
207-624-6578 (Grover)

goals: To educate the public about the varied fisheries associated with the Gulf of Maine and its shoreline.
current programs: Various teacher recertification courses are being taught in conjunction with the University of Maine, and curriculum materials are being developed for elementary and middle school teachers on the subject of marine science.
resources: Open seven days/week from late May to mid-October (open earlier for school groups). Hours: Monday through Friday 8-5; weekends and holidays 9-5; touch tank; live displays; and interpretive material.

Gulf of Maine Aquarium
P.O. Box 7549 DTS
Portland, Maine 04112
Administrative Office: 97A Exchange Street

contact: Meg Handlin
phone: 207-772-2321
fax: 207-772-6855

goals: To bring marine education into schools (with outreach programs) until the Aquarium itself opens.
current projects: "Space Available" teacher workshops and thoroughly developed classroom learning activities to assist classrooms in the acquisition and interpretation of real-time satellite data.
resources: Slideshow: *Gulf of Maine. . . .What Lives There?*; in-school programs: *All About Turtles*, for second graders, and *Keep it Clean*, for middle school grades; *Minnow*, children's journal.

Maine Aquarium
Route One
P.O. Box 859
Saco, Maine 04072

contact: Raymond Cronkite
phone: 207-284-8928

goals: To educate people about the world of water.
current program: Provide exhibits and educational programs for visitors on local and exotic aquatic habitats and species, including New England fish, invertebrates, seals, tropical species of coral reef fishes, sharks, moray eels, and penguins.
resources: Educational programs year-round for school classes, scouts, and other groups on topics such as lobstering, tidepools, fish, penguins, and dangerous marine animals; marine education workshops for teachers; curriculum materials for teachers: a hands-on computer exhibit consisting of marine-related educational program for all ages.

Mount Desert Oceanarium

Oceanarium/Southwest Harbor
Clark Point Road
P.O. Box 696
Southwest Harbor, Maine 04679

contact: David & Audrey Mills

phone: 207-244-7330

Oceanarium/Lobster Hatchery
One Harbor Place
Bar Harbor, Maine 04609

phone: 207-288-2334

Oceanarium/Bar Harbor
Rt. 3, Thomas Bay
Bar Harbor, Maine 04609

phone: 207-288-5005

goals: To educate the public about marine life and commercial fishing in the Gulf of Maine.
current programs: All three locations open Monday through Saturday 9-5 (closed Sunday) from mid May to late October. Southwest Harbor: Interpretive programs on marine life; exhibits on tides, seawater, hypothermia, and commercial fishing methods. Lobster Hatchery: on the waterfront in Bar Harbor where we raise lobsters to the early benthic stage for release in local waters; tours available. Bar Harbor/Thomas Bay: Thirteen acres of salt marsh, outdoor tank with harbor seals, and Maine Lobster Museum. Guided tours; discounts for schools and other groups; reservations required for groups which can be booked in winter for spring trips.

Ocean Adventure
Rt. 1, Box 1151
Edgecomb, Maine 04556

contact: Phil Averill
phone: 207-563-2318
1-800-696-0550

goals: To provide fun and learning, for all ages, about the Gulf of Maine, commercial fishing and the public's impacts on both.
current programs: Open daily 10-5 from May through October. Underwater videos on fishing in the Gulf, live animal touch tank, full-scale fishing gear displays which also serves as a playground, exhibits on tides, fishing grounds, fisheries management, watersheds and environmental stewardship.
resources: Special guided tours for schools, camps, scouts and other groups; in-school programs on commercial fishing and environmental impacts of development; outreach programs to any group.

Cooperative Extensions

University of Maine
Cooperative Extension (UMCE)
5741 Libby Hall, Room 106C
Orono, Maine 04469-5741

contact: Conrad Griffin, Community Development/Marine Specialist
phone: 207-581-3168 or 1-800-287-0274

Administrative Office:
University of Maine
102 Winslow Hall
Orono, Maine 04469

phone: 207-581-3186

goals: To help local people learn new knowledge and skills, develop leadership abilities, and solve problems using local resources and research-based information from the land-grant/sea-grant university.
current programs: Extension educators and specialists provide educational support to citizens, community leaders, and organizations in developing marine programs in coastal resource management, water quality education, 4-H youth education, and harbor management. Specific programs focus on finfish aquaculture, harbor management, and leadership training to influence decision-making on marine policy issues.
resources: UMCE has Extension faculty serving all coastal and inland counties. Individuals are encouraged to call or write their county Cooperative Extension office for additional assistance on marine-related issues. The county offices can provide a wide variety of audiovisual materials, and pamphlets on marine-related subjects, including information on Volunteer Water Quality Monitoring.

University of Maine Cooperative Extension
Androscoggin/Sagadahoc Counties Office
277 Minot Avenue
Auburn, Maine 04210

contact: Nancy Coverstone
phone: 207-786-0376

goals: See initial UMCE listing.
current marine projects: Sponsor periodic conferences or workshops on coastal issues (e.g., forest ecosystem management); and help coastal communities with organizing and public involvement in the planning process (e.g., training in collaborative skills).
resources: See initial UMCE listing.

University of Maine Cooperative Extension
Cumberland County Office
96 Falmouth Street
Portland, Maine 04103

contact: Douglas G. Babkirk
phone: 207-780-4205
fax: 207-780-4382

goals: See initial UMCE listing.
current marine projects: Organizational assistance to community natural resource groups.
resources: Staff to assist groups in organizing, visioning, running effective meetings, achieving goals, and connecting with University researchers; marine education publications for youth and adults.

University of Maine Cooperative Extension
Hancock County Office
Boggy Brook Road
RFD 5, Box 508A
Ellsworth, Maine 04605

contact: Ron Beard, Extension Educator
phone: 207-667-8212 or
1-800-287-1479
fax: 207-667-2003

goals: See initial UMCE listing.
current marine projects: Support to Penobscot Bay Conference and water quality monitoring projects; assistance to local land trust; assistance with Coastal Cleanup; linkages to 4-H Club Program.
resources: Project Wild and Aquatic Wild instruction; WASTEAWAY (school curriculum) and Master Composter program.

University of Maine Cooperative Extension
Kennebec County Office
125 State Street, 3rd floor
Augusta, Maine 04330

contact: Kennebec County Extension
phone: 207-622-7546 or
1-800-287-1481

goals: See initial UMCE listing.
current marine projects: Work with a group of citizens on public policy issues of the Kennebec River and its watershed; formation of the Kennebec River Council (KRIC) which currently is seeking funding to conduct an economic feasibility study of the River's anadromous fisheries.
resources: Booklets entitled *The Fisheries Resources of the Kennebec River*, and *Public Policy Study on the Edwards Dam Relicensing Issue.*

University of Maine Cooperative Extension
Knox/Lincoln Counties Office
375 Main Street
Rockland, Maine 04841

contact: Esperanza Stancioff
phone: 207-594-2104 or
1-800-244-2104
fax: 207-594-0801

goals: See initial UMCE listing.
current marine projects: Statewide water quality monitoring training and technical assistance; Volunteer Citizen Monitoring projects; Marine Water Quality issues; Land Trusts; coastal growth management; 4-H Earth Connections School Program designed to immerse grades K-8 children in the natural environment (includes forests, freshwater, and marine); and Tanglewood 4-H camp and learning center offering programs in global and environmental education.
resources: Videotapes; manuals; pamphlets; newsletters; courses; workshops; reference library; and referral to other agencies and groups.

University of Maine Cooperative Extension
Penobscot County Office
Penobscot County 4-H
Court House Annex, 105 Hammond Street
Bangor, Maine 04401

contact: Beth Parks
phone: 207-942-7396

goals: To provide out-of-school, learning-by-doing educational activities for boys and girls aged 9-19.
current marine projects: A one-week summer camp is periodically offered in Brooksville, using an ecosystem approach to teach youngsters about environmental interdependence.

University of Maine Cooperative Extension
Waldo County Office
RFD 2, Box 641
Belfast, Maine 04915

contact: Pat Pierson
phone: 207-342-5971

goals: See initial UMCE listing.
current marine projects: Natural resource inventory.

University of Maine Cooperative Extension
Washington County Office
11 Water Street
Machias, Maine 04654

contact: Louis Bassano
phone: 207-255-3345

goals: See initial UMCE listing.
current marine projects: Seed clam management/harvest study project, shellfish business management education, and aquaculture outreach.

University of Maine Cooperative Extension
York County Office
P.O. Box 347
Alfred, Maine 04002
(location: Rt. 224, Shaws Ridge Road, Sanford)

contact: Frank Wertheim
phone: 207-324-2814 or
1-800-287-1535

goals: See initial UMCE listing.
current marine projects: Vaughn's Island 4-H Camping Program, teaching young people about the marine environment; and 4-H Earth Connections, an environmental education program for youth; and organizational assistance to community groups through the community development program; coastal water quality citizen monitoring programs in Wells, York, Kittery, Eliot and Berwick.
resources: Curriculum materials; publications on water quality; manual on water quality monitoring; and educational and organizational assistance.

Educational and Research Organizations

Abnaki Girl Scout Council
156 North Main Street
P.O. Box 669
Brewer, Maine 04412-0669

contact: Jo Stevens, Executive Director
phone: 207-989-7474

goals: An informal educational program designed to meet the needs and interests of girls.
current marine programs: Girl Scouts are involved in beach cleanups during Coastweek, and do marine study activities at Girl Scout day and residential camps. In outdoor activities, Girl Scouts are encouraged to use resources wisely and to protect and improve the world around them.
resources: Girl Scout handbooks.

Acadia Institute of Oceanography
Seal Harbor, Maine 04675

contact: Sheryl C. Gilmore, Director
phone: 207-276-9364

winter: P.O. Box 89, Kittery, ME 03904

phone: 207-439-2733

goals: To provide students (aged 12-18) with a unique oceanographic experience on the coast of Maine.
current programs: The Program is field-oriented, with daily trips to tidepools, estuaries, salt flats, sand beaches, and off-shore stations. Projects involve coastal seining and dredging; marine chemistry; invertebrate traps; fjord sampling; navigation; coastal geology; and bird and mammal census.
resources: The Institute consists of a lecture hall, recreation room, dormitories, cafeteria, marine laboratory, and a 34-foot boat for off-shore studies.

Allied Whale
College of the Atlantic (COA)
105 Eden Street
Bar Harbor, Maine 04609

contact: Steve Katona, Judy Allen
phone: 207-288-5644

goals: Research and education dealing with marine mammals, particularly whales.
current programs: Curate North Atlantic Humpback Whale catalogue; curate North Atlantic Finback Whale catalogue; run Mt. Desert Rock Marine Research Station; and conduct general research on migrations, populations, and life histories of whales, porpoises, and seals; marine mammal stranding center.
resources: Speakers available by arrangement; and Whales-on-Wheels outreach program (see listing in this section for the Natural History Museum at COA); marine mammal educational video ($29.95); Finback Whale adoption program.

(The) Artisans School
9 Elm Street, P.O. Box 539
Rockport, Maine 04856

contact: Nancy Ninnis
phone: 207-236-6071

goals: To nurture, encourage, educate and train builders, artists and artisans to think creatively and to work efficiently through boatbuilding, seamanship and an academic curriculum.
current projects: Two-year college-level Associate of Science degree program; six-week summer skiff-building course; winter lecture series.
resources: *The Artisan* (journal); lecture series; summer courses; boat plans; line drawings; small craft prints.

Atlantic Center for the Environment
55 South Main Street
Ipswich, Massachusetts 01938

contact: Brent Mitchell, Kathleen Blanchard
Tom Horn, Julie Early
phone: 508-356-0038

goals: To promote resource management through year-round educational, policy, and research programs in Atlantic Canada, eastern Quebec, and northern New England (using an intern workforce).
current marine programs: Fisheries education and research projects; stewardship of coastal areas; and international projects (contact Atlantic Center for more detailed information on these projects).
resources: Educational poster series - Atlantic Naturalist, Alcids of the North Atlantic, and Piping Plover; quarterly journal -- *Nexus* -- on natural resource issues, many of them marine workshops -- occasionally on coastal issues; inter-regional exchange and policy program; *Nexus Occasional Paper #6 Rivers in the Northern Forest Lands Study*; and speakers available (on nonformal education and seabird conservation).

Audubon Expedition Institute
National Audubon Society
P.O. Box 365
Belfast, Maine 04915-0365

contact: Karen Woodsum
phone: 207-338-5859
fax: 207-338-1037

goals: To offer career training for students and teachers in environmental education (which includes a marine component).
current programs: B.S. and M.S. degree programs -- travelling learning communities (one to four semesters) are based on hands-on experiential education and stimulating, interactive discussion and integration.
resources: Travel and study throughout Maine and other U.S. coastal areas and maritime Canada. Seminars, lectures, and visits with marine biologists, ecologists, government agencies, marine industries, fishermen/women, and conservation organizations.

Bigelow Laboratory for Ocean Sciences
McKown Point
P.O. Box 475
West Boothbay Harbor, Maine 04575

contact: Frances Scannell
phone: 207-633-9600
fax: 207-633-9641

goals: A private, nonprofit organization that engages in basic research on the biological, chemical, and physical processes that determine ocean productivity; contributes to studies of how the ocean atmosphere system relates to global climate and environmental changes; and provides information for developing rational means of conserving and managing living resources in coastal seas.
current programs: Studies of phytoplankton in the Gulf of Maine; numerous fisheries-related studies; and a national repository for marine phytoplankton.
resources: Bigelow Laboratory Associates, a membership program; the joint Bigelow Lab/DMR Marine Research Library; workshops sponsored by the Center for Culture of Marine Phytoplankton, Center for Remote Sensing, and the Flow Cytometry/Sorting Facility; the biannual *Lab Log* newsletter.

Center for Marine Studies
University of Maine
5715 Coburn Hall, Room 14
Orono, Maine 04469-5715

contact: Dr. Robert Wall, Director
phone: 207-581-1435

goals: To provide leadership in developing research programs, with an emphasis on the Gulf of Maine, its coastal zone, and other related cold-water regions.
current projects: Research on the Gulf of Maine and graduate studies.
resources: The Center provides direction for the Joint Institutional Sea Grant Program, the Ira C. Darling Center in Walpole (see separate listing in this section), and UM Lobster Institute.

(The) Chewonki Foundation
RR 2, Box 1200
Wiscasset, Maine 04578

contact: Don Hudson, Annie Merrill
phone: 207-882-7323

goals: The Chewonki Foundation is dedicated to helping people grow individually and in community with others by providing educational experiences that foster an understanding and appreciation of the natural world and that emphasize the power of focused, collective effort.
current programs: "Fins and Flippers" -- a classroom presentation in which students learn about marine mammals while assembling a 16-foot Pilot Whale skeleton; Coastal Wilderness Trips -- trips in traditional open sailing boats and sea kayaks are offered to young people ages 14 to 18 as well as adults that involve natural history and coastal issues education; Maine Coast Semester -- a semester option for 11th grade students with a strong component of coastal issues and natural history; and *The Wild Gulf* -- an educational initiative for the Gulf of Maine.
resources: Five-day residential environmental education programs; ten outreach natural history presentations for classrooms; summer camp; co-ed wilderness trips for teens; teachers workshops offered in a variety of disciplines including forest ecology, water quality monitoring, and natural resource management; family wilderness trips for all ages; and a 400-acre peninsula on Montsweag Bay, with cabins, some dorm facilities, a large dining area, and a natural history center.

College of the Atlantic (COA)
105 Eden Street
Bar Harbor, Maine 04609

contact: Steve Katona, Marine Programs
phone: 207-288-5015

goals: COA offers a B.A. in Human Ecology which includes programs in marine and coastal studies, environmental policy, and environmental education.
current marine programs: In addition to offering courses in marine mammals and coastal ecology, the College sponsors: (1) Allied Whale which maintains the North Atlantic Humpback and Finback Whale catalogues; (2) summer school for teachers offering courses in marine and coastal ecology; (3) a week-long summer program for teachers and their families to participate in daily field trip excursions; (4) a Natural History Museum which maintains collections of coastal birds and mammals, conducts educational programs including a "Whale-on-Wheels" outreach for school children, and offers programs at the College (see listing for Natural History Museum in this section); and (5) a weekly summer lecture series on ecological topics.
resources: Mt. Desert Rock Research Station, Thorndike Library, Natural History Museum, study skins and pelts of birds and mammals, Gates Auditorium, and a 26-acre coastal campus.

Darling Marine Center
University of Maine
Walpole, Maine 04573

contact: Dr. Kevin Eckelbarger, Director
phone: 207-563-3146
fax: 207-563-3119

goals: Serving as the University of Maine's marine laboratory, the Center is committed to marine research, teaching, and interaction with public school science teachers.
current programs: Research on aquaculture hatchery techniques; benthic marine ecology; coastal geomorphology; shellfish genetics; saltmarshes; lobster-rearing; submersible work in the Gulf of Maine; DBP toxicity and degradation; and more.
resources: Laboratories and limited dorm facilities may be used by visiting investigators; fleet of small boats; extensive library and reprint collection; and an aquaculture building.

Eagle Hill Wildlife Research Station
Dyer Bay Road
P.O. Box 99
Steuben, Maine 04680-0099

contact: Joerg-Henner Lotze, Director
phone: 207-546-2821

goals: To provide advanced, professional, and specialty field seminars in all aspects of natural history. To publish a high quality natural history magazine for the State of Maine.
current programs: Week-long intensive field seminars concentrating on the marine environment; "think-tank" retreats on environmental topics and other natural history subjects; publishing the quarterly magazine called *The Maine Naturalist* (64 pages each issue with color photographs).
resources: Full residential capability for up to 25 people (in cabins); classroom; independent study lab; basic library; and microscopes and other field equipment.

(The) Environmental Schools
P.O. Box 381
Ocean Park, Maine 04063

contact: Duane Bond, Sherry Christy-Gilmore & Sue Foley-Ferguson
phone and fax: 207-934-7374

goals: A non-profit organization committed to stimulating personal growth through hands-on exploration of various natural areas. The Environmental Schools seeks to develop in students a greater understanding of, respect for, and appreciation of the natural environment; an appreciation and respect for their peers through living and working cooperatively; a greater self confidence in themselves and their abilities; and the ability to make educated and informed decisions as stewards of their planet.
current programs: Residential and day programs offering classes in ocean study, saltmarsh, forest, and other ecosystems at four sites: Ferry Beach, Ocean Park, Bridgton, and Stockton Springs; elementary education for 5th and 6th graders; other courses: coastal zone management, astronomy, freshwater.
resources: Two sites are located near Saco Bay, adjacent to a 517-acre National Wildlife Refuge that includes 180 acres of saltmarsh and 100 acres of diverse forest (one site is adjacent to 180 acres of land purchased by the Land for Maine's Future program); winterized dorm facilities.

Environmental Studies Program
Bowdoin College
Brunswick, Maine 04011

contact: Becky Koulouris, Coordinator
phone: 207-725-3629
email: enviro@polar.bowdoin.edu

goals: To demonstrate the global scope and local impact of selected environmental issues and provide students with a broad range of integrated analytical skills.
current programs: Coordinate major (with another discipline) A.B. programs; and independent study projects with environmental and marine organizations; focus on growth management environmental issues, Merrymeeting Bay, and Gulf of Maine.
resources: Bethel Point Marine Research Station; resource room with environmental periodicals; and environmental lectures. Also possible student interns.

Friedman Field Station
of Suffolk University
RR 1, Box 41A
Edmunds, Maine 04628

contact: Carl Merrill
phone: 207-726-4749

goals: To educate students through field-oriented courses and programs, and to enhance their understanding and appreciation of coastal areas.
current programs: Undergraduate courses in ecology, marine biology, and scuba; Elderhostel programs focusing on marine ecology, marine pollution, and coastal folklore; marine science field experience for teens; and special cooperative high school programs in marine science.

resources: Three fully-equipped classrooms, laboratory, seawater circulating system, holding tanks, housing/dining facilities, small library, and two Boston Whalers.

Gulf of Maine Marine Education Association (GOMMEA)
P.O. Box 2652
South Portland, Maine 04116

contact: Linda Kilch, President
Ray Gerber, Secretary
phone: 207-326-8861 (Kilch)
207-892-6766 x215 (Gerber)

goals: An organization of classroom teachers, museum curators, resource specialists in public agencies and universities and marine educators who share their knowledge of the Gulf of Maine.
current projects: Marine education workshops, an annual conference in October, and publication of marine curriculum materials.
resources: Newsletter -- *The Gulf Stream*; marine curriculum materials; part of a national network of 2000 marine educators (the National Marine Educators' Association).

Hardwood Island Biological Station
Mt. Desert, Maine 04660
winter: Maine Island Ecology, Academy of Natural Sciences
1900 Benjamin Franklin Parkway, Philadelphia, PA 19103-1195

contact: C.W. Eliot Paine
phone: 215-299-1061

goals: The Academy of Natural Sciences sponsors "Maine Island Ecology," a three-week summer program for qualified high school students (grades 10-12).
current programs: Two three-week sessions that include instruction in marine ecology, and introduction to the natural history and cultural heritage of Maine's coast.
resources: Large laboratory, two dorm houses, and a 500-volume library.

Hurricane Island Outward Bound School
Mechanic Street, Box 429
Rockland, Maine 04841

contact: Admissions
phone: 207-594-5548

goals: To provide challenging activities that bring out the best in people, and to pull individuals together as a team, learning by experience.
current programs: Sailing and sea kayaking courses (highlighting marine life and island environments), based in Penobscot Bay, for ages 15 and over. Courses are held from May to September, and last from one week to three months.
resources: Videos, speakers, brochures, and a schedule of courses.

Institute for Quaternary Studies
University of Maine
Boardman Hall
Orono, Maine 04469

contact: Dr. Daniel Belknap
phone: 207-581-2159

goals: Research and graduate education concerned with recent geological history (mostly the past 20,000 years); geology; paleoecology; and archaeology.
current programs: Research concerning past history of sea-land and its relationship to ice sheets, coastal geology, and human activities of the past 10,000 years in Maine.
resources: Various research laboratories.

Island Institute
60 Ocean Street
Rockland, Maine 04841

contact: Philip W. Conkling
phone: 207-594-9209
fax: 207-594-9314

goals: To advocate a balanced use of Maine islands by supporting their communities, promoting conservation, and acting as a clearinghouse for information and services on all aspects of island and coastal life.
current programs: Current use taxation analysis, environmental planning, conservation strategies, municipal assistance, satellite image analysis and marine resource initiatives.
resources: Membership to the Island Institute supports the following services: publications (including the annual *Island Journal* and the bimonthly *Inter-Island News* and *Working Waterfronts*, as well as over 500 technical papers); natural resource-based consulting services to island and coastal property owners, municipalities, and conservation agencies; community services (e.g., affordable housing, island schools); and marine resource programs.

Katahdin Boy Scout Council
302 North Main Street
Brewer, Maine 04412

contact: Jack F. Carr
phone: 1-800-353-5888

goals: To provide leadership and citizenship training, character development and promote personal fitness in youths grades 1-12 (boys grades 1-8, boys and girls grades 9-12).
current programs: Environmental badges and service projects at the local community level.

Kennebec Girl Scout Council
138 Gannett Drive
P.O. Box 9421
South Portland, Maine 04116-9421

contact: Diane Lasher
phone: 1-800-660-1072 or
207-772-1177

goals: An informal, educational program designed to help girls develop values, relate to others, develop self-potential, and contribute to society.
current programs: Program-in-a-pack -- a backpack containing activities.
resources: *Earth Matters*, a 48 page publication containing environmental information and age appropriate activities for girls 5-17; Program-in-a-pack, a backpack containing seashore, field, winter and night-time projects, games, and activities for groups of up to 24.

L.L. Bean Outdoor Discovery Program
L.L. Bean Inc.
Freeport, Maine 04033

contact: Michael Perry
phone: 207-865-4761

resources: Free evening clinics and slideshow programs designed to inspire people to safely and responsibly enjoy the outdoors; fee-based lessons and workshops designed to get people "out in the field" doing and learning.

Landing School of Boatbuilding and Design
P.O. Box 1490
Kennebunkport, Maine 04046

contact: John Burgess, David Van Cleef
phone: 207-985-7976
fax: 207-985-7942

goals: To prepare students for employment in marine industry as designers, builders, or repairers of recreational and commercial watercraft.
current programs: Yacht and commercial boat design; and modern and traditional wooden boatbuilding.
resources: Slideshow/presentations and demonstrations on wooden boat construction and techniques; lectures/presentations on yacht and commercial boat design.

Maine Environmental Education Association (MEEA)
P.O. Box 9
Wiscasset, Maine 04578

contact: Dot Lamson
phone: 207-882-7323

goals: To promote environmental education in Maine's schools and communities. Specifically, MEEA facilitates the sharing of ideas and resources among people and organizations involved in environmental education.
current programs: Annual Environmental Education Exchange each spring, and active support of environmental education at state level. Newsletter (6 issues/year).
resources: Newsletter *Connections.*

Maine Maritime Academy (MMA)
Castine, Maine 04420

contact: John Staples, PR Director
phone: 207-326-4311

goals: A college specializing in ocean- and marine-oriented programs at the undergraduate and graduate level, with emphasis on engineering, transportation, management, and ocean science.
current projects: MMA owns and operates the 80-foot, steel-hulled oceanographic research vessel ARGO MAINE and is a member of the Association for Research on the Gulf of Maine.
resources: MMA's waterfront can provide laboratory support for some research operations, and a Maine Maritime Conference Center offers lodging, meals, and meeting space for scientific gatherings.

Maine Science Teachers Association
RR 1, Box 934
Coopers Mills, Maine 04341

contact: Page Keeley
phone: 207-549-5960

No further information provided.

Marine Law Institute
University of Maine School of Law
246 Deering Avenue
Portland, Maine 04102

contact: Alison Rieser, Director
phone: 207-780-4474
fax: 207-780-4913

goals: The Marine Law Institute of the University of Maine School of Law, established in 1978, provides research, teaching, and public service in the area of ocean and coastal law and public policy.
current projects: State, federal and international relations in marine resources management; transboundary issues of U.S. and Canadian management of the Gulf of Maine; the use of science in marine resource regulation; management of the impacts of coastal development on waterfronts, harbors, and other coastal and ocean resources; public rights in the shoreline and submerged lands; and global climate change and relative sea level rise.
resources: Publications available include *Ocean and Coastal Law Journal; Citizens Guides to Ocean and Coastal Law; Maine Citizen's Handbook on Coastal Water Quality Enforcement;* and *North Atlantic Water Dependent Use Study.*

Migratory Fish Research Institute
University of Maine
Department of Zoology
215 Murray Hall
Orono, Maine 04469

contact: Dr. Irv Kornfield
phone: 207-581-2548
fax: 207-581-2537
e-mail: IRVK@MAINE.MAINE.EDU

No further information provided.

Mr. & Mrs. Fish
Southern Maine Technical College (SMTC)
Fort Road
South Portland, Maine 04106

contact: Jeff and Deb Sandler
phone: 207-799-6234

goals: To excite and educate schoolchildren, teachers, and the general public about ocean resources.
current program: Mr. & Mrs. Fish costume themselves as a variety of sea creatures, humorously acting out life as it is in the sea. Programs are geared for elementary-age students and their families.
resources: Based at SMTC in South Portland, Mr. & Mrs. Fish sometimes host groups in their building. More often, they offer in-school presentations, and evening family programs for communities.

Mt. Desert Island Biological Laboratory
Old Bar Harbor Road
P.O. Box 35
Salsbury Cove, Maine 04672

contact: Dr. Barbara Kent, Admin. Director
phone: 207-288-3605

goals: An independent research facility studying diverse aspects of comparative marine molecular physiology and toxicology.
current projects: Membrane toxicity studies that probe the impact of heavy metals on cell membrane and transport process; proposal submitted to sample fish populations and pollutant levels in fresh and marine waters of Mount Desert Island.
resources: Printed materials describing the lab are available upon request. Tours of the facilities can be arranged with ample advance notice. Administrative staff are available to address civic groups concerning the laboratory and its research.

National Audubon Society
Audubon Camp in Maine
winter: 613 Riverside Road, Greenwich, CT 06830
summer: HC60, Box 102, Medomak, Maine 04551

phone: 203-869-2017

phone: 207-529-5828

goals: To radiate new ideas and enthusiasm for the preservation of our heritage of natural resources.
current projects: Maine Coast Field Ecology Camp, 1 and 2 week sessions; Maine Field Ornithology Workshops, 1 week sessions; Youth Camp in Maine, 10 day sessions.

National Audubon Society
Research and Sanctuaries
winter: 159 Sapsucker Woods Road, Ithaca, NY 14850
summer: Keene Neck Road, Medomak, Maine 04551

contact: Stephen Kress
phone: 607-257-7308

207-529-5828

goals: To protect the Maine coast's seabird nesting islands, conduct research that has conservation value for managing seabirds, and educate the general public about Maine's marine ecology.
current projects: Protection of ten important seabird nesting islands; research and management programs to restore populations of Atlantic puffins, and Arctic, roseate, and common terns on four islands; and seabird/wildlife boat trips from Boothbay Harbor, New Harbor, and Rockland.
resources: *Egg Rock Update* (annual newsletter of the National Audubon Society); and Puffin Project which reviews research and sanctuary activities in Maine.

Natural History Museum at COA
College of the Atlantic
105 Eden Street
Bar Harbor, Maine 04609

contact: Dianne Glendaniel
phone: 207-288-5015

goals: To interpret the relationship between people and their environment through public exhibits and programs developed by students at College of the Atlantic, with guidance from museum staff.
current programs: Traveling Natural History programs (Whales-on-Wheels, The Naughyde Whale, Birds of New England); museum tours and programs; Summer Field Studies for grades K-12; speaker series (Wednesdays in July/August); and a self-guided seaside nature trail.
resources: More than 50 exhibits depicting animals of Mt. Desert Island and the Gulf of Maine; museum bookshop; discovery corner for children; and traveling exhibits and programs.

Nature Walks Unlimited
P.O. Box 17731 CCP
Portland, Maine 04101

contact: Cynthia Krum
phone: 207-774-2441

goals: To promote awareness and appreciation of the natural environment, and to develop curriculum materials.
current projects: Science curriculum development.

New England Salmon Association (NESA)
P.O. Box 484
Newburyport, Massachusetts 01950

contact: Andrew Stout, President
phone: 508-465-6577

goals: The New England Salmon Association is a non-profit conservation organization dedicated to the restoration and conservation of wild Atlantic Salmon back to their native New England rivers and during their ocean migration.
current projects: NESA provides research grants and internship to qualified students, fishery biologists and resource managers in all areas of Atlantic Salmon restoration management and the related fields. The organization is also involved in educational programs, salmon conservation policy issues, conferences, and international policies relating to U.S. Atlantic Salmon management.
resources: NESA bulletin; brochures on membership, grants, and internship; booklet detailing grants to date, annual fundraising dinner, and telephone and fax contacts.

Northeast Marine Education Project
University of Maine
College of Education
212 Shibles Hall
Orono, Maine 04469

contact: Steven Rogg
phone: 207-581-2437

goals: To develop, evaluate, and disseminate marine education curriculum materials and conduct marine-related educational research activities.
current programs: Northern New England Marine Educational Curriculum Materials K-12; assessment of student knowledge related to the Gulf of Maine; in-service activities for teachers; Marine Education Summer Institute; Science Teachers Resource Center.
resources: Printed curriculum materials and videotapes; research reports; in-service programs for teachers.

Pine Tree Boy Scout Council
125 Auburn Street
Portland, Maine 04103

contact: John Young, Scout Executive
phone: 207-797-5252

goals: To serve others by instilling values and character development, citizenship training, and personal fitness in young people.
current programs: Scouting programs for boys ages 6 to 18, and young women and men ages 14 to 21 in exploring. Serving Maine's southern 10 counties.
resources: Cub Pack, Scout troops, and Explorer Posts in most towns.

(The) Quoddy Tides Foundation
123 Water Street
Eastport, Maine 04631

contact: John Pike Grady
Mrs. Winafred B. French
phone: 207-853-4806

current programs: Marine Library; aquarium with local marine animals, and a "touch me" tank (open only during summer).
resources: Small scholarship to the Washington County Technical College Marine Trades Center in Eastport.

Restoration of Atlantic Salmon in America, Inc. (RASA)
P.O. Box 296
Dublin, New Hampshire 03444

contact: Richard A. Buck, Chairman
phone: 603-563-8051

goals: Conservation and restoration of Atlantic Salmon to the rivers and waters of North America and as far offshore as the stocks may range in the ocean.
current projects: (1) Support and monitoring of salmon aquaculture ventures; (2) Assessment of adverse effects of toxic wastes, pollution, acid rain, predation, and commercial netting on returning migrations of Atlantic Salmon.
resources: Periodic reports and studies. Meetings with federal, state and private sector organizations to achieve short- and long-term objectives.

Resources in Science Education (RISE)
101 Highland Road
South Portland, Maine 04106

contact: Mary Cerullo
phone: 207-799-6406

goals: Consultant in science education to expand public's understanding of aquatic and marine habitats through education and publications.
current projects: In-service training on teaching science through children's literature; science curriculum using satellites and remote sensing; children's books on marine topics, including sharks, lobsters, and coral reefs.
resources: Curriculum development, teacher training, class visits, producing brochures, handouts, posters, exhibits text and other materials on water-related topics.

Sea Grant College Program
University of Maine
30 Coburn Hall
Orono, Maine 04469

contact: Kathleen Lignell, Susan White
phone: 207-581-1440

goals: The Sea Grant Program is a statewide cooperative effort in marine research, education, and advisory service activities that focus on coastal and marine opportunities of the Gulf of Maine.

current projects: Maine's Sea Grant program conducts research on fisheries management and development (e.g., aquaculture and lobster behavior); changes in the coastal environment (e.g., coastal erosion and tide patterns); and industrial and commercial development (e.g., port development and marine recreation).
resources: Researchers, Marine Advisory Program personnel, and marine science educators are available as speakers; communications office has a directory of the booklets available, plus brochures, posters, reports, books, videotapes, and other materials. The Sea Grant Communications Office disseminates scientific and technical information from Sea Grant research and responds to informational requests.

Sea Grant Marine Education Program
UNH Sea Grant Extension
Kingman Farm
Durham, New Hampshire 03824

contact: Sharon Meeker
phone: 603-749-1565
fax: 603-743-3997

goals: To involve citizens in educational programs that will extend their own and other's knowledge of -- and commitment to -- the wise use of marine and estuarine environments.
current programs: SeaTrek outreach programs for schools and organizations; Great Bay Living Lab and UNH Coastal Lab curriculum and field trip program; Coastal Issues - A Wave of Curriculum; Global Change and other marine and estuarine-related educator workshops; Day of the Coast Celebrations, Seafood Sampler.

Shoals Marine Laboratory
G-14 Stimson Hall, Cornell University
Ithaca, New York 14853-7101
location: Appledore Island, Isles of Shoals

contact: Christine C. Bogdanowicz
phone: 607-255-3717

goals: A cooperative venture between Cornell University and the University of New Hampshire, the Shoals Marine Laboratory strives to provide quality marine education to college undergraduates and beginning graduate students.
current programs: Offer credit courses in a wide range of marine subjects (e.g., field marine science, marine vertebrates, coastal and oceanic law and policy; wetlands resources; and underwater archaeology). Offers non-credit courses for families and adults on subjects such as Gulf of Maine ecology, seafood cookery, and marine mammals.
resources: Library; laboratory space (for 60); three dormitories; a compressed air system for scuba divers; three Boston Whalers, a 19-foot sailboat, and a 47-foot research vessel.

Southern Maine Technical College
Marine Science Department
Fort Road
South Portland, Maine 04106

contact: Robert E. Goode
phone: 207-767-9500

goals: To provide two-year Applied Science Associate Degree and Diploma programs in marine and environmental science.
current programs: Programs in Nautical Science, Marine Engineering, Applied Marine Biology and Oceanography, Environmental Technology, and Pollution Abatement.
resources: 144-foot research/training ship; equipped laboratories for biology, oceanography, and chemistry; various small craft; and a pier that can accommodate ships under 200 feet.

Sportsman's Alliance of Maine
Conservation Education Fund
P.O. Box 2783
Augusta, Maine 04332-2783

contact: Robert J. Barry
phone: 207-622-5503

goals: To further conservation education, including education on marine issues, in Maine schools and among the general public.
current projects: Distribute the conservation reader, *Tracks*, and offer a conservation program entitled "Protect What's Right."
resources: *Tracks* reader; publications; slideshows; and teachers' resources.

University of Maine at Machias (UMM)
9 O'Brien Avenue
Machias, Maine 04654

contact: Brian Beal, M. Gayle Kraus
phone: 207-255-3313 x 289

goals: To serve the educational and cultural needs of the people in Downeast Maine.
current marine program: UMM is involved with two marine community outreach programs serving in a technical advisory role for the Cutler Marine Lobster Hatchery and the Beals Island Regional Shellfish Hatchery.
resources: Geographic proximity to every type of marine ecosystem that occurs in Maine.

Washington County Technical College
Marine Trades Center
Deep Cove Road, RR 1 Box 74
Eastport, Maine 04631-9618

contact: Thomas Duym
phone: 207-853-2518
fax: 207-853-2577

goals: To provide technically skilled employees for Maine's marine industries.
current programs: Boatbuilding Technology (two-year diploma program); Marine and Industrial Coatings Technology (one-year certificate program); Marine and RV Mechanics Technology, and Aquaculture Technology components.
resources: 5000 volume marine library; 300 ft. pier, boat hoist, mobile crane, yardage, storage; finfish health diagnostic laboratory; 36 ft. lobster style boat (floating classroom).

Water Resources Program
University of Maine
5715 Coburn Hall
Orono, Maine 04469-5715

contact: Nick Houtman, Acting Director
Charlene Kimball, Admin. Assistant
phone: 207-581-1490

goals: To provide leadership and focus to research efforts dealing with terrestrial and freshwater resources; and to help in the application and transfer of these research results.
current marine projects: The Program issued an information digest in 1988 entitled *Access to Coastal and Inland Waters: the Public Use of Private Land.* A digest, *The Maine Seacoast*, is being revised for 1994.
resources: Research reports and information digests relating to both land and water resources. A slide program on the State's natural resources is available for rent ($15 plus return postage). A *Directory of Maine Natural Resource Organizations* is also available (at a cost of $5.00).

WoodenBoat School
Naskeag Road, P.O. Box 78
Brooklin, Maine 04616

contact: Rich Hilsinger, Bernice Palumbo
phone: 207-359-4651

goals: To teach wooden boat construction, seamanship, and related crafts to both amateur and professional boatbuilders, sailors, and interested individuals.
current programs: One and two-week courses in boatbuilding, seamanship, and related subjects.
resources: Free catalog with complete description of the more than 88 courses; and a 64-acre campus with three shops, waterfront facilities, and a dormitory.

Environmental Organizations

Casco Bay Island Development Association, Inc. (CBIDA)
P.O. Box 3373
Portland, Maine 04104

contact: Virginia Fisher, President
Ed Gomes, Secretary
phone: 207-772-3616

goals: To be a voice for the residents of Casco Bay Islands, expressing concern for the bay's ecology and the economic health of its fishing industry.
current projects: Monitoring development in Casco Bay; supporting, promoting, and working with the Casco Bay Estuary Project (CBEP) in its efforts to reduce pollution in Casco Bay and make it ecologically sound; advocating for all Casco Bay islands; maintaining communications among the islands and between the islands and the mainland; and monitoring the results of the new fishing and lobstering regulations.
resources: The knowledge of what it means to live on and, in the case of some CBIDA members, to earn a living on the islands of Casco Bay.

Center for Coastal Studies (CCS)
59 Commercial Street
P.O. Box 1036
Provincetown, Massachusetts 02657

contact: Marilyn McKinney, Nancy Flasher
phone: 508-487-3622

goals: A nonprofit organization dedicated to the preservation of the coastal environment and to saving whales through research, conservation and education.
current projects: Long-term cetacean (whale) studies; educational lectures and field walks; promotion of underutilized fish species; water quality monitoring of harbor; Elderhostel; Stellwagen Bank Marine Sanctuary.
resources: Members' newsletter, library (open to members only), researchers available on a consulting basis, educational material (video and field guide) on Stellwagen Bank Marine Sanctuary; *Whales*, a book with activities for grades 1-4 based on research from CCS (available through Scholastic Books, not CCS).

Congress of Lake Associations (COLA)
P.O. Box 391
Yarmouth, Maine 04096

contact: Joan C. Irish, Executive Director
phone: 207-846-4271

goals: A statewide network of individuals and lake associations devoted to the protection and preservation of Maine's lakes.
current projects: To provide a communication network and coordinating structure for lake projects and issues; and to promote water quality protection, wise land-use practices and boating safety on Maine's lakes.
resources: A pool of technical and/or legal knowledge and expertise to advise and assist members with lake-related problems and legislative issues.

Conservation Law Foundation (CLF)
62 Summer Street
Boston, Massachusetts 02110
Maine Office: 119 Tillson Avenue
Rockland, Maine 04821-3632

contact: Eleanor Dorsey, Emily Bateson
phone: 617-350-0990
fax: 617-350-4030
contact: Don Sosland
phone: 207-594-9209

goals: Using the law to further protection and wise management of all New England's natural resources.
current marine projects: Clean Water Act enforcement actions; legal action to preserve public right of shoreline access; studies of pollution in Casco Bay, fisheries management, and aquaculture impacts.

resources: Legal action in court and agency proceedings; and studies on toxic contamination of fish/shellfish and on the economic impacts of shellfish closures.

Damariscotta River Association (DRA)
P.O. Box 333
Damariscotta, Maine 04543

contact: Peter Knauss, Executive Director
Pete Noyes, President
phone and fax: 207-563-1393

goals: To protect the ecological, economic, and cultural integrity of the Damariscotta River, its watershed, and region.
current projects: Land trust program that includes ISTEA-supported efforts to preserve archaeological, scenic, and ecological values in the upper Damariscotta River; a marine program involving a "Tidewater Watch" water quality monitoring project, resource inventories, habitat protection and restoration; and conservation education activities that include school, teacher and community-oriented programs, "Marine Adventures" summer day camps, seminars, meetings, etc.
resources: The DRA owns and/or serves as steward for a variety of coastal preserves, including three islands, managed for public access, wildlife habitat, scenic, historical, and other values; quarterly newsletter -- *River Tidings*; preserve and trail guides; a supportive membership; and active volunteer corps.

Gulf of Maine Bioregional Congress
c/o Gulf of Maine Books
61 Main Street
Brunswick, Maine 04011

contact: Gary Lawless
phone: 207-729-5083

No further information provided.

Environmental Law Society
University of Southern Maine
246 Deering Avenue
Portland, Maine 04102

contact: new President elected annually

No further information provided.

Friends of Casco Bay (FOCB)
2 Fort Road
South Portland, Maine 04106

contact: Joe Payne, Casco BayKeeper
phone: 207-799-8574

goals: FOCB is a non-profit organization whose mission is to protect and improve the environmental health of Casco Bay through advocacy, education, and citizen stewardship.
current projects: BayKeeper program focusing on Bay-wide stewardship; volunteer water quality monitoring program; oil spill prevention and preparedness; clam flat reclamation and reduction of bacterial pollution; and general water pollution prevention. Portland Harbor Marine Debris Council, a project of FOCB, works to help clean Portland harbor of debris and oil through their PierKeeper program, used oil collection centers, and recycling efforts.
resources: Quarterly newsletter, *The Casco Bay Bulletin*; FOCB Water Quality Monitoring manual ($10.00); EPA approved Quality Assurance Project Plan for the water quality monitoring program.

Gulf of Maine Council on the Marine Environment
c/o Maine State Planning Office
184 State Street, Station 38
Augusta, Maine 04333-0038

contact: Melissa Waterman
phone: 207-287-3261
fax: 207-287-6489

goals: To work in cooperation with Massachusetts and New Hampshire and the Canadian provinces of Nova Scotia and New Brunswick to ensure the continued environmental integrity of the Gulf of Maine.
current projects: The Council has two goals: 1) to implement a regional 10-year Natural Resources Action Plan; and 2) to conduct a marine environmental quality monitoring program for the Gulf of Maine.

Maine Association of Conservation Commissions
P.O. Box 9005
Augusta, Maine 04338

contact: Susan MacPherson
phone: 207-622-5330

goals: To strengthen and serve municipal conservation commissions, and conservation-minded organizations and individuals.
current programs: Natural resources handbooks; Coastweek participation; and support of coastal commissions.
resources: Quarterly newsletter, *Grassroots*, covering some coastal issues; Natural Resources handbook; Groundwater handbook; information/referral services for all commissions; Shoreland Zoning and other workshops periodically.

Maine Audubon Society (MAS)
Gilsland Farm
118 U.S. Route One
P.O. Box 6009
Falmouth, Maine 04105-6009

contact: Bill Hancock, Public Information
Jody Jones, Wildlife Program
phone: 207-781-2330

goals: To promote the wise use of Maine's environment through research, education, and advocacy.
current programs: Shorebird habitat restoration and protection; pollution abatement advocacy; wetland protection advocacy.
resources: Information on coastal sanctuaries; Scarborough Marsh Nature Center (open to the public from mid-June to early September; school programs for K-12 during May and June); Mast Landing Nature Day Camp has a two-week "Wonders of Water" session for children in grades 3-5; *Habitat*, a journal published four times/year, covers some marine topics; a Teacher's Resource Center offers marine and environmental curriculum for teachers of K-12; and field trips, many of them along the coast.

MAS - Downeast Chapter
P.O. Box 5267
Ellsworth, Maine 04609

contact: Debbie Hawkes

Birding hotline: 207-244-4116

goals: See initial MAS listing.
current programs: Monthly programs and occasional field trips. Anyone in Hancock County who belongs to Maine Audubon is automatically a member of Downeast Chapter.

MAS - Penobscot Chapter
University of Maine
30 Merrill Hall
Orono, Maine 04469-5749

contact: Dr. Robert Milardo
phone: 207-581-3128

No further information provided.

Maine Coast Heritage Trust (MCHT)
167 Park Row
Brunswick, Maine 04011

contact: James J. Espy, Jr., President
phone: 207-729-7366
fax: 207-729-6863

Northeast Harbor Office:
P.O. Box 426
Northeast Harbor, Maine 04662

phone: 207-276-5156
fax: 207-276-5351

goals: To protect land that is essential to the character of Maine, particularly along its coastline, lakes and rivers.
current programs: Assist landowners who wish to voluntarily conserve important shorelands and help communities and local land trusts protect significant land resources.
resources: Thirteen employees in two offices provide direct assistance to landowners, land trusts, and policy-makers in negotiating conservation easements and facilitating the acquisition of protected lands. Publications on land conservation, including *Conservation Options: A Guide for Maine Landowners.*

Maine Green Party
RFD 2, Box 245
Gardiner, Maine 04345

contact: Alan Philbrook

No further information provided.

National Audubon Society (NAS)
Northeast Region Office
Fiddler's Green, Box 9
Waitsfield, Vermont 05673

goals: Acts as Liaison between National Audubon Society and its Maine Chapters.

NAS - Kennebec Valley Audubon Society
8 Sewall Street, Apt. B
Augusta, Maine 04330

contact: Jim Jacobsen
phone: 207-626-0787

goals: To promote the goals and programs of the National Audubon Society in the Kennebec Valley area.
current programs: Participate in the annual Coastal Cleanup held during Coastweek.
resources: Bi-monthly newsletter, *The Heron's Bill.*

NAS - Merrymeeting Audubon Society
P.O. Box 178
Wiscasset, Maine 04578

contact: Don Hudson
phone: 207-882-7323

goals: To promote the goals and programs of the National Audubon Society in the greater Brunswick/Bath area.
current programs: Coordinate Coastweek cleanups; and promote conservation through such activities as field trips, workshops, bird watching, and bird census-taking through the annual Christmas Bird Count.

NAS - Mid-Coast Audubon Society
P.O. Box 862
Rockland, Maine 04841

goals: To understand and preserve Maine's natural environment along the coast through education, demonstration, publications, and leadership.
current projects: Audubon Adventures (for grades 3-6); youth and adult scholarships to the National Audubon Ecology Camp; Seaside Explorers' summer program (for ages 10-15); adult education courses; 35 coastal and marine field trips; ecology workshops; management of two coastal wildlife refuges; and construction of cavity nest boxes.
resources: Library with five films and 125 VHS environmental programs for loan; 30 slide-illustrated programs on a wide range of nature subjects with presenters, speakers' bureau, and naturalists/field trip leaders available; monthly programs open to public; a bi-monthly newsletter; monthly environmental program for Belfast public; and a publication, *Housing Maine's Bats.*

NAS - Prouts Neck Audubon Society
P.O. Box 3147
Prouts Neck, Maine 04074
Note: This Audubon chapter is active only in summer months.

contact: Mr. G.A. Rockefeller
phone: 207-883-2676

goals: To protect the coastal islands of Bluff and Stratton, and their bird populations.
current projects: Reintroduction of common terns and petrels.

NAS - York County Audubon Society
P.O. Box 387
Kennebunk, Maine 04043

goals: Environmental conservation, education through monthly programs, field trips, educational programs in local schools, and scholarship funding to Maine's Audubon Camp.
current projects: Providing volunteers for the International Shorebird Survey.
resources: Educational programs on wildlife and the marine environment.

Natural Resources Council of Maine (NRCM)
271 State Street
Augusta, Maine 04330

contact: Barbara Brindle, Planner
Peter Washburn, Staff Scientist
phone: 207-622-3101

goals: The Council is a non-profit, independent citizen's organization dedicated to protecting Maine's environment through a program of advocacy, education, and legal defense.
current marine projects: The Council is involved in a variety of advocacy efforts including protection of water quality, shoreland areas, and work on coastal growth management. It has been active on issues such as overboard discharge, wetlands, sand dunes, combined sewage overflows, and subsurface waste disposal.
resources: A monthly newsletter, *Maine Environment.*

(The) Nature Conservancy (TNC)
Maine Chapter
Fort Andross, Suite 401
14 Maine Street
Brunswick, Maine 04011

contact: Barbara Vickery, Julie Henderson
phone: 207-729-5181

goals: To identify and protect the full array of natural diversity, specifically rare and endangered plant, animal, and natural communities.

current programs: Maintenance of 55 island preserves (20 of which are open for careful day use), and approximately 25 mainland preserves; and a field trip program.
resources: Guidebook to preserves called *Maine Forever.*

New England Interstate Water Pollution Control Commission (NEIWPCC)
255 Ballardvale Street, 2nd floor
Wilmington, Massachusetts 01887-1013

contact: Ronald Poltak, Executive Director
phone: 508-658-0500
fax: 508-658-5509

goals: To provide guidance and assistance to the New England states in protecting surface and groundwater resources.
current programs: Technical assistance in wetlands protection; underground storage tank program; groundwater protection program; and assistance in developing a state revolving-loan program under the Federal Water Quality Act.
resources: Publications, slide shows, videotapes, and films on underground storage tanks, groundwater protection, acid precipitation, and wastewater treatment plant operation; and a quarterly newsletter on regional and national water-related issues.

Pemaquid Watershed Association (PWA)
P.O. Box 552
Damariscotta, Maine 04543

contact: Phil Averill, President
Doris Balant, Executive Director
phone: 207-563-2196

goals: The PWA is a lakes association and land trust working to preserve the natural resources of the Pemaquid Watershed through water quality monitoring, education and voluntary land protection.

Saco River Corridor Commission
P.O. Box 283
Cornish, Maine 04020-0283

contact: William J. Vail, Executive Director
phone: 207-625-8123

goals: To protect, through a system of land-use controls, the land and water areas that comprise the Saco River Corridor.
current projects: Beginning the process of updating a comprehensive plan; continuing our regulatory function; and seeking to improve agency's enforcement efforts.

Sagadahoc Region Greens
RFD 1, Box 1528
Bowdoinham, Maine 04008

contact: Karen Mayo

No further information provided.

Sheepscot Valley Conservation Association, Inc. (SVCA)
P.O. Box 125
Alna, Maine 04535

contact: Nicholas Barth
phone: 207-586-6455

goals: To protect, preserve, and enhance the natural and cultural resources and ecological balance of the Sheepscot River watershed area.
current projects: Land trust; water quality monitoring; intervention where development projects pose a significant threat to the Sheepscot River.
resources: SVCA newsletter; water quality records; natural and cultural resources inventory for eight coastal watershed towns.

Sierra Club - Maine Chapter
RFD 1, Box 2580
Jefferson, Maine 04348

contact: Dan Tishman
phone: 207-549-5120

goals: Grassroots organizing to protect the environment, promote awareness, and protect wildlife and the wilderness.
current marine projects: (1) Protect the marine habitats and wetlands of Sears Island; (2) help obtain funds for Rachel Carson Wildlife Preserve; and (3) work on the annual coastal cleanup.
resources: 1,500 Maine members devoted to environmental issues.

Straight Bay Association
RFD 1, Box 3010
Lubec, Maine 04652

contact: Nancy L. Nielsen
phone: 207-733-2194

goals: To further an appreciation of the Cobscook Bay area and to promote occupations and ways of life that are compatible with the bay's environment and culture.
current projects: Newsletter; support of educational programs in local schools; and coordination of coastal information for members and the public.
resources: Library on tidal power issues; and speakers.

(The) Wildlife Society
1033 South Main Street
Old Town, Maine 04468

contact: Wende Rosier
phone: 207-827-5938

No further information provided.

Marine Trade Organizations

Maine Aquaculture Association
141 North Main Street, Suite 203
Brewer, Maine 04412

contact: Michael Hastings, Exec. Director
phone: 207-989-5310
fax: 207-989-5795

goals: To promote aquaculture.
current projects: To promote aquaculture among state legislators; to promote programs that will preserve coastal access for marine-dependent uses (particularly food production); and to provide information concerning technical advances to our constituents.
resources: Speakers and slideshows.

Maine Fishermen's Co-Operative Association
31 Seaside Avenue
Saco, Maine 04072

contact: Capt. Craig A. Pendleton or
Charles Saunders
phone: 207-282-9110 (Pendleton)
207-729-3792 (Saunders)

goals: To represent Maine fishermen in work with federal, state, and local governments to establish fisheries policies and promote conservation.
current projects: Work with the New England Fishery Management Council to sustain a viable commercial fishery.

Maine Fishermen's Wives' Association
c/o Bristol
5 Portland Fish Pier
Portland, Maine 04101

contact: Pat Percy, President
Barbara Stevenson, Vice President
phone: 207-773-3737
207-775-5450

goals: To promote greater understanding of the fishing industry, and to develop more recognition for the fishermen and their products.
resources: No resources are available at present; however, plans are underway for a central information office in Portland that would provide written materials.

Maine Harbor Masters Association
Marine Trade Center
Portland Fish Pier, Suite 215A
Portland, Maine 04101

contact: Al Trefry
phone and fax: 207-772-8121

goals: Promote the training of harbor masters and encourage effective and uniform harbor management.
current projects: Develop a model harbor ordinance; update and distribute management manual; and develop a standard training curriculum for harbor masters in conjunction with the Maine Criminal Justice Academy.
resources: Harbor management guides; and legal and educational expertise.

Maine Import*Export Lobster Dealer's Asso.
c/o New Meadows Lobster
P.O. Box 10228
Portland, Maine 04104

contact: Pete McAleney
phone: 207-774-6562

goals: To promote the conservation of stock and the economic well-being of Maine's lobster industry.
current projects: Political lobbying to educate and promote a viable lobster-fishing industry along Maine's coast, especially in the context of pressure from coastal development.

Maine Lobster Pound Association, Inc.
HCR 77, Box 445
Hancock, Maine 04640

contact: Herb Hodgkins, President
phone: 207-422-6238
fax: 207-422-9116

goals: To work with other representative organizations to promote lobster industry from the point of view of pound keepers.

Maine Lobstermen's Association
P.O. Box 147
Damariscotta, Maine 04543

contact: David Cousens, President
Patten White, Executive Director
phone: 207-563-5254
fax: 207-563-5204

No further information provided.

Maine Marine Trades Association
20 Beacon Avenue, Suite 7
Biddeford, Maine 04005-2939

contact: James Chandler, Exec. Director
phone: 207-282-8814

goals: An association of boat-related businesses (e.g., boat yards, boatbuilders, marinas, sailmakers, yacht brokers, and marine product wholesalers) that seek to promote and protect, through joint membership efforts, the marine businesses of Maine.
current projects: Identification of coastal sites suitable for water-dependent businesses (in cooperation with the Maine Coastal Program); ongoing review of legislation relating to marine and coastal issues.

Maine Sardine Council
470 North Main Street
P.O. Box 337
Brewer, Maine 04412-0337

contact: Jeff Kaelin, Executive Director
phone: 207-989-2180

goals: To promote, develop and stabilize the Maine Sardine Industry through promoting better methods of production, packing, merchandising, and advertising in the industry.
current projects: Operates the industry's quality control laboratory; represents the industry's interests before Congress, the Maine Legislature, and federal/state agencies; and promotes consumption of sardines.
resources: Information on the economic impact of Maine's sardine industry, as well as other sectors of Maine and New England's fishing industry; occasional modest grants for research that will benefit fisheries management in Maine. The Maine Sardine Council also provides free nutritional information about Maine sardines to educators and consumers.

New England Fishery Management Council
Suntaug Office Park
5 Broadway
Saugus, Massachusetts 01906

contact: Douglas Marshall, Exec. Director
phone: 617-231-0422

current projects: Responsibility for preparing fishery management plans for marine fisheries in the U.S. 200-mile zone.

Maritime History Museums/Historical Associations

Downeast Maritime Museum
P.O. Box 98
Eastport, Maine 04631

contact: William Cook, Joyce Weber
phone: 207-726-5048 (Cook)

goals: To educate the public through documentation and preservation of the Downeast and maritime region's unique natural and historical heritage.
current projects: Currently, a multi-faceted, regional marine/maritime museum and educational center is being established.

Fishermen's Museum
Pemaquid Point, Maine 04554

contact: Mary Norton Orrick
phone: 207-677-2494 or 677-2726

resources: Displays of fishing techniques, past and present; charts; a lens like the one in a lighthouse; old photographs; boat models and half-models; wall-sized chart of the coast of Maine; and pictures of all Maine's lighthouses with a numbered key showing their locations on the chart.

Lighthouse Preservation Society
P.O. Box 736
Rockport, Massachusetts 01966

contact: James Hyland, Valerie Nelson
phone: 617-381-6336

goals: A nonprofit organization (incorporated in Maine) that seeks to preserve and document American lighthouses.
current projects: Successful proposal for a $3 million federal bicentennial lighthouse fund (for repair of endangered lighthouses); and information clearinghouse for local organizations that wish to restore their lights.
resources: Slideshow lecture on lighthouse preservation; lighthouse travelling exhibit; a newsletter for members; and consultants for local lighthouse preservation organizations.

Maine Archaeological Society, Inc.
P.O. Box 982
Augusta, Maine 04332-0982

No further information provided.

Maine Citizens for Historic Preservation
P.O. Box 1198
Portland, Maine 04104

contact: Janet Roberts
phone: 207-775-3652

goals: A statewide non-profit membership organization which encourages the recognition and preservation of Maine's historic environment through publications, advocacy, and outreach activities.

Maine Historical Society
485 Congress Street
Portland, Maine 04101

contact: Elizabeth J. Miller, Director
phone: 207-774-1822

goals: To collect, preserve, and teach about the history of Maine.
resources: Collections documenting a wide range of marine topics (e.g., marine fauna, shipbuilding, maritime trade, mariners' churches, marine disasters, coastal geography and development). Materials include books, archives and manuscripts, photographs, maps and atlases, original works of art, paintings, and artifacts.

Maine Maritime Museum
243 Washington Street
Bath, Maine 04530

contact: Kristen Pulkkinen
phone: 207-443-1316

goals: To preserve and promote Maine's maritime culture, including seafaring, shipbuilding, fisheries, coastal trades, coastal life, and social history and its relation to the present.
current projects: Major new exhibits in Maritime History Building. Wooden boatbuilding shop and exhibit. Historic shipyard and park; visiting vessels throughout summer.
resources: Exhibits; historic shipyard and vessels; boat construction; archives and library facilities; genealogies; publications; children's area and games; and special events.

Northeast Historic Film
P.O. Box 900
Bucksport, Maine 04416

contact: Karan Sheldon
phone: 207-469-0924
fax: 207-469-7875
e-mail: OLDFILM@asl.com

goals: To collect, research, and make accessible films and videos made in Maine.
resources: Thousands of hours of film/tape including earliest film made in Maine, *Hauling a Lobster Trap* (1901); database of industrial, newsreel, amateur, and other moving-image categories (many of them coastal); and screening of Maine-made films and tapes to groups. Technical services: film-to-tape transfers, repairs, consulting.

Peary-MacMillan Arctic Museum
Bowdoin College
Hubbard Hall
Brunswick, Maine 04011

contact: Dr. Susan A. Kaplan, Director
phone: 207-725-3289

goals: Education and research concerning the history of Arctic exploration, Arctic anthropology and ecology, and modern issues of Arctic economic development and sociology.
current marine projects: Staff research on the Maritime societies of Labrador and Alaska (1000 A.D. to the present), and the Scandinavian North Atlantic islands (800 A.D. to the present).
resources: Artifact collections and a photographic archive, covering mostly Arctic topics, but with some photographs of coastal Maine. The Special Collections Division of the Hawthorne-Longfellow Library at Bowdoin College contains the personal papers and photographs of Donald B. MacMillan and Robert Bartlett, both renowned Arctic explorers and sea captains.

Penobscot Marine Museum
Church Street
P.O. Box 498
Searsport, Maine 04974

contact: Abigail E. Zelz
phone: 207-548-2529

goals: To help educate the people of Maine about their maritime heritage and the history of Searsport, a town which -- a century ago -- produced one-tenth of all deep-water shipmasters. The museum's seven buildings contain many varied exhibits related to the area's maritime past.
current programs: Exhibits include navigational instruments, ship models, coastal industries, ship construction tools, and a small craft exhibit. The museum also offers a diverse collection of marine paintings, an exhibit on the "Challenge of Down Easters," and a 5,000- volume library.
resources: Year-round educational programming (both in-school and on-site museum programs); special programs; slide presentations; travelling programs; films and videos; and an educational brochure. Lectures and film series are presented at the museum year-round.

Shore Village Museum -
Maine's Lighthouse Museum
104 Limerick Street
Rockland, Maine 04841

contact: Ken Black, Robert Davis
phone: 207-594-0311

goals: To display artifacts concerning the Coast Guard, Civil War, and the City of Rockland in historical times.
current programs: This "hands-on" museum offers the largest collection of lighthouse lenses on display anywhere in the United States. The Coast Guard Collection includes many marine-related objects.
resources: Speakers are available for programs concerning lighthouses and museum-related subjects.

U.S. Lighthouse Society
244 Kearny Street, 5th floor
San Francisco, California 94108

contact: Wayne Wheeler, Connie Crowder
phone: 415-362-7255

goals: To coordinate lighthouse preservation efforts through research and communications; to maintain a research library and photo archives of lighthouses and aids to navigation; to establish a national lighthouse museum and a national fog signal museum; and to conduct regional tours of lighthouses.
current projects: Regional lighthouse tours (New Jersey, October 1989); restoring a lightship; hosting the U.S. Lighthouse Service Bicentennial (September 1989, Newport, RI); and publishing a quarterly magazine, *the Keeper's Log*, with membership newsletter.
resources: Comprehensive research library and photo archives; speakers bureau; and help in conducting research for local groups.

Parks/Sanctuaries

Acadia National Park
Rt. 233, Eagle Lake Road
P.O. Box 177
Bar Harbor, Maine 04609

contact: Deb Wade
phone: 207-288-3338

goals: To preserve the scenery, wildlife, and natural and historic objects of Acadia's parklands for the enjoyment of present and future generations.
current programs: An ongoing, interpretive program schedule offering up to 120 programs on Acadia's cultural and natural history each week; and a resource management and science program designed to monitor and protect Park resources.
resources: Publications (list available on request); regularly scheduled program of interpretive activities; environmental education programs for kids grades 3-6; other special interpretive programs are presented, as staffing permits; and internships and volunteer work experiences are available.

Petit Manan National Wildlife Refuge
P.O. Box 279
Milbridge, Maine 04658

contact: Margaret Anderson, Refuge Manager
phone: 207-546-2124

goals: To preserve and protect Maine's coastal estuarine habitat for migratory birds, endangered species, local wildlife species, and environmental education.
current projects: Colonial nesting seabird restoration programs on Petit Manan, Seal, Ship, and Trumpet Islands; interpretive displays and two hiking trails on Petit Manan Point, Steuben; and three freshwater impoundments with water-control structures for wetlands management.
resources: Bird and plant lists, refuge guide, and assorted leaflets. Also developing a K-6 Colonial Nesting Seabird curriculum.

Rachel Carson National Wildlife Refuge
Rt. 9 East
RR 2, Box 751
Wells, Maine 04090

contact: Debra Kimbrell-Anderson Refuge Manager
phone: 207-646-9226

goals: To preserve and protect Maine's coastal estuarine habitat for migratory birds, residence wildlife species and marine fishery resources.
current programs: The Refuge includes ten separate divisions that are located along the coast between Kittery and Cape Elizabeth. Approximately one-half of the 7,481 acre refuge has been acquired since it was established in 1966. Although bird-watching is a popular activity at each division, the only developed visitor facilities are at the Refuge headquarters in Wells. At this location, the visitor can experience a mile-long, wheelchair-accessible trail that interprets habitat along the estuary.
resources: Bird lists; trail guide; other natural resource publications. The Refuge trail is open from sunrise to sunset, year-round.

Wells National Estuarine Research Reserve
RR 2, Box 806
Wells, Maine 04090

contact: James T. List
phone: 207-646-4521

goals: To provide a setting for long-term estuarine research, and a place where people can learn about the cultural and natural history of estuarine areas and pursue low-intensity recreational activities.
current projects: Research projects: saltmarsh response to hydromodification; use of marsh-dominated estuaries by larval and migratory fish; estuarine hydrologic modelling; marsh and beach responses to sea level change. Reserve docents conduct educational programs for scheduled groups of 4th grade students, scouts, clubs, civic groups, and the general public. Teachers also use Reserve resources to design their own field trips.
resources: Field research laboratory with boat access to estuarine and marine waters; exhibits; classrooms; interpretive trails on 400 upland acres bordering 1,200 acres of saltmarsh, estuary, and ocean beach. A month-long coastal ecology curriculum with teaching kits for elementary schools.

For a listing of state parks along the coast, please see Appendix B.

Planning/Municipal Assistance

Cumberland County Soil and Water Conservation District
381 Main Street, Suite 3
Gorham, Maine 04038

contact: Betty Farley
phone: 207-839-7839

goals: To help conserve soil, water, and related resources.
current projects: Conservation Program -- technical assistance to municipalities and others in the area of erosion/sediment control and stormwater management.
resources: Cumberland County Soil Survey; Soil Interpretation Records; aerial photographs; Soil Conservation Service standards and specifications; technical publications; and other soils-related information.

Downeast Resource Conservation and Development Area
P.O. Box 210
Cherryfield, Maine 04622

contact: Dana Nelson
phone: 207-546-2368

goals: To provide local leadership for developing and implementing a plan of orderly conservation, improvement, development, and wise use of natural resources.
current marine projects: Isle Estes Head Marine Industrial Park and New Port development; St. Croix International Waterway Commission - Watershed Management Plan.
resources: USDA - Soil Conservation Service; 21 council members representing 17 sponsoring agencies and units of government; office facility, including conference room, in Cherryfield; and established resource committees dealing with agriculture, community support, fisheries and wildlife, forest resources, peat resources, and tourism.

Eastern Maine Development Corporation
1 Cumberland Place, Suite 300
P.O. Box 2579
Bangor, Maine 04402-2579

contact: Chuck Roundy, President
phone: 207-942-6389
fax: 207-942-3548

goals: To provide technical assistance, community development assistance, and planning expertise to local governments and businesses; and to assist in public infrastructure and business development programs.
current marine projects: Assistance to various communities for breakwater, fish pier, port and marina development; work on coastal zone management, shoreland zoning, public access, harbor management, maritime activity zones; lake phosphorous and lake water control; and fishing industry assistance.
resources: Technical assistance in planning, community development, and drafting and administering land-use management ordinances; assistance gaining access to state and federal grants; library resources; and map inventory and cartographic services.

Greater Portland Council of Governments
233 Oxford Street
Portland, Maine 04101

contact: Mathew Eddy, Director
Coastal Coordinator
phone: 207-774-9891

goals: To provide technical assistance to Greater Portland communities in the areas of coastal resource protection, land use, and growth management.

current marine projects: Workshop series on coastal and related planning issues; administering technical assistance through the Maine Coastal Program; developing a base of information related to development trends, natural features, and development constraints in the Casco Bay area; and working on an inter-local project in the Cousins River.
resources: Library of materials from the Maine Coastal Program; staff of six land planners, two environmental planners, and research staff; clearinghouse on coastal issues, planner newsletter, coastal land planning/programs; and Greater Portland Data Service.

Hancock County Planning Commission
RFD 4, Box 22
Ellsworth, Maine 04605

contact: Tom Martin, Executive Director
phone: 207-667-7131

goals: To advise and assist Hancock County communities with local planning issues and problems.
current marine projects: Castine Comprehensive Plan; DECD *Harbor Manual*; Bagaduce River Symposium; Southwest Harbor/Mt. Desert Long Pond Watershed Study; co-sponsor GIS Soils Mapping of Frenchman Bay; and other Hancock County towns.
resources: Data storage; quarterly newsletter; library; informational reports; model ordinances; and training video tapes.

Hancock County Soil and Water Conservation District
RFD 5, Box 508W
Ellsworth, Maine 04605

contact: Roland Dupuis
phone: 207-667-8663

goals: To provide resource conservation planning, technical assistance, information, and education to cooperators, schools, local governments, and individuals.
current marine projects: Erosion control and water-quality conservation practices; erosion- and sediment-control plan reviews; and set up a data base for drinking water quality in Hancock County to identify aquifers and problem areas.
resources: Shoreline stabilization designs; critical area seeding plans; district conservationist; land-use planning; and soil surveys.

Kennebec County Soil and Water Conservation District
Federal Building, Room 408C
Western Avenue
Augusta, Maine 04330

contact: Barbara Arms
phone: 207-622-8250

goals: To help conserve soil, water and related resources.
resources: Kennebec County Soil Survey; District Forester services; land-use planning for urban and agriculture; technical publications; and other soil-related information.

Knox-Lincoln Counties Soil and Water Conservation District
191 Camden Road
Warren, Maine 04864-9802

contact: Marcia P. Silva
phone: 207-273-2005

No further information provided.

Lincoln County Planning Office
Lincoln County Courthouse
P.O. Box 249
Wiscasset, Maine 04578

contact: Robert S. Pratt,
Executive Director
phone: 207-882-6358

goals: To assist Lincoln County communities with comprehensive planning and growth management on all levels, including local, inter-local, and regional.
current projects: Work on all areas of coastal management; coastal zoning; public access; public facilities; port and harbor development; and marine-related activities.
resources: Assorted publications on growth management; technical assistance; workshops and local presentations; and statistical data.

Maine Association of Planners (MAP)
c/o Town of Winthrop
57 Main Street
Winthrop, Maine 04364

contact: Edward I. Heath, President
phone: 207-377-2286

goals: To improve the standards and quality of planning, provide for the professional development of members, and promote public understanding of the role of sound planning.
current projects: MAP is concerned with the proper use of all environmental resources. Two of its activities affect coastal issues: (1) efforts to promote public awareness of and participation in sound planning, and (2) review and comment on legislative initiatives that affect planning.
resources: Workshops on planning practices, tools, emerging issues, and legislative agendas; a bi-monthly newsletter and an annual membership directory to aid members in locating others with common interests, training, etc.; and an annual meeting held each June.

Maine Municipal Association
60 Community Drive
Augusta, Maine 04330-9411

phone: 207-623-8428

goals: To strengthen the quality of local governments in Maine.
current marine projects: Assistance to towns in developing zoning ordinances; local code enforcement; and legal affairs.
resources: Legal, advisory, and technical services; directory of resources.

Mid-Coast Regional Planning Commission
9 Water Street
Rockland, Maine 04841

contact: Patricia Jennings,
Executive Director
phone: 207-594-2299

goals: To provide technical assistance to local communities on planning and economic development issues.
current programs: Provide direct technical assistance to local officials; specifically land use planners; technical assistance is given for comprehensive plans, mapping, zoning ordinances, transportation planning, and facilitating productive communications within and among communities with land use conflicts.
resources: Resource library with current publications, periodicals, comprehensive plans, and ordinances; full-time staff providing direct technical assistance; newsletter; basic training workshops for planning boards and comprehensive plan committees and community development.

Penobscot County Soil and Water Conservation District
970 Illinois Avenue, Suite 2
Bangor, Maine 04401

contact: Emily Morrison
phone: 207-941-8973

goals: Primary goal is conservation of land, but tries to further water quality, wildlife habitat, and related goals.

Penobscot Valley Council of Governments
One Cumberland Place, Suite 300
P.O. Box 2579
Bangor, Maine 04402-2579

contact: Don Meagher, Executive Director
Dean Bennett, Coastal Coordinator
phone: 207-942-6389

goals: PVCOG provides technical assistance to local government in developing, administering, and enforcing land use ordinances and regulations. PVCOG serves as a forum for local elected officials to discuss problems and issues of mutual concern, and to work cooperatively to develop regional solutions.

Saco Coastal Waters Commission
300 Main Street
Saco, Maine 04072

contact: Peter Morelli
phone: 207-282-3487

goals: To improve Saco's harbor for commercial and recreational boating. To advise the Saco City Council on harbor and waterway regulations and improvements of facilities. To manage and operate the Camp Ellis Pier.
current projects: Oversee the Saco River Dredging Project 1993-1994; provide six new floats for the Camp Ellis Pier; provide a new diesel fuel facility; provide Boater Safety signs at four locations along the Saco River; and provide new Pier User Regulations.

Southern Maine Regional Planning Commission
255 Main Street
P.O. Box Q
Sanford, Maine 04073-1325

contact: Jim Upham, Director
Kathryn Albert, Coastal Coordinator
phone: 207-324-2952
fax: 207-324-2958

goals: To provide professional planning services to all municipalities within our geographic boundaries.
current marine projects: Assistance with Growth Management by reviewing proposed zoning ordinances for compliance with the municipal plan; administration and enforcement of local land use ordinances; code enforcement assistance; floodplain management; coastal resource management; assistance with State agencies' studies on coastal beach erosion.
resources: Library with reports, studies, and data on coastal issues; and videos on growth management issues.

Time and Tide Resource Conservation and Development Area
290 Eastern Avenue
Augusta, Maine 04330

contact: William G. Moulton, Coordinator
Sam Chapman, Aquaculture Specialist
phone: 207-621-0934 or 621-1763

goals: To improve the social and economic environment through management and use of natural resources.
current projects: Assisting fishermen diversity into oyster culture and other aquaculture enterprises. Farm Aid Team assisting farmers requesting assistance to stay in farming by showing them ways to be more profitable.
resources: Assistance with grant writing; and networking with other organizations and agencies. Helping to develop innovative natural resource ideas into economic opportunities.

Waldo County Soil and Water Conservation District
69 Northport Avenue
Belfast, Maine 04915

contact: Evelyn Weggler
phone: 207-338-2320

goals: To implement conservation practices that will help conserve soil, water and related natural resources.
current projects: Technical support for the adoption of Best Management Systems for reducing nonpoint source pollution from agriculture in Waldo County.
resources: Waldo County Soil Survey; informational material; and services of the Soil Conservation Service.

Washington County Regional Planning Commission
63 Main Street
Machias, Maine 04654

contact: Glenn Avery, Director
Deb Dowling, Coastal Coordinator
phone: 207-255-8686

goals: To provide planning assistance and advisory services to municipalities, and prepare area-wide plans.
current marine projects: Shoreland zoning; subdivision and harbor management planning; water-access planning; grant preparation; and transportation.
resources: Staff of two persons.

Washington County Soil and Water Conservation District
P.O. Box 121
Machias, Maine 04654

contact: Nathan Pennell, Manager
phone: 207-255-3995

goals: To manage our sustainable natural resources using best management practices.
current projects: Integrated Crop Management (ICM); Water Quality Incentive Program (WQIP); proper management of forests and other natural resources; erosion and sediment control; wildlife enhancement and critical habitat protection; watershed management for improved water quality; and environmental education and information.
resources: Project planning assistance; project evaluation and review; coordination and assistance with other local, state, federal agencies; information referral; and services of the Soil Conservation Service.

York County Soil and Water Conservation District
160 Cottage Street
Sanford, Maine 04073

contact: Jeff Coombs or Deborah Wenz
phone: 207-324-7015

No further information provided.

State Agencies

Bureau of Parks & Recreation (BPR)
Department of Conservation
State House Station 22
Augusta, Maine 04333-0022

contact: Patricia Bailey
phone: 207-287-3821

goals: To acquire, design, construct, operate, maintain, and interpret State Parks; preserve, operate, and interpret State Historic Sites; and provide and manage public facilities for boats, ATVs, and snowmobiles.
current marine projects: Boating Facilities Development Division -- boat launch facilities on saltwater; Operations and Maintenance -- access to significant natural and historic areas; Planning and Research -- inventory of park/recreational facilities in coastal towns.
resources: Sixty-three boat-launch sites on saltwater; 14 coastal parks with hiking, picnicking, camping, swimming, fishing, snowmobiling, and cross-country skiing; interpretive programs for groups and the general public at Ferry Beach, Wolfe's Neck Woods, and Holbrook Island Sanctuary; 10 coastal Historic Sites with an annual visitor's guide, guided tours, and free publications such as *Self-Directed Activities for Groups*, and *Explore the Shore* packet.

Bureau of Public Lands (BPL)
Department of Conservation
State House Station 22
Augusta, Maine 04333-0022

contact: Carol DiBello
phone: 207-287-3061

goals: To provide multiple-use management for all of the state's public lands, including submerged lands that are held in trust for the benefit of the public.
current marine programs: Submerged Lands Program -- manage submerged lands for public benefit including fishing, fowling, navigation, and recreation. The Bureau is authorized to grant leases for dredging, filling, erection of permanent structures, and installation of cables and pipelines on submerged lands owned by the state. Coastal Island Registry -- review titles to determine private vs. state ownership; and maintain maps and records identifying all islands. Island Recreation Program -- manage program to provide public with dispersed recreational opportunities on state-owned islands.
resources: Knowledge of state ownership in tidal waters and great ponds; assistance in processing applications that involve these resources; grant leases and easements for appropriate use of state-owned submerged lands; official maps with island registry numbers for all coastal islands; records of state vs. private ownership; and natural resource information on some islands managed by BPL.

Finance Authority of Maine (FAME)
83 Western Avenue
P.O. Box 949
Augusta, Maine 04338-0949

contact: Charles J. Spies
phone: 207-623-3263

goals: To provide financial services that help Maine businesses become established and grow.
current marine projects: Long-term fixed or variable-rate financing for seafood processors; loan guarantees for fixed assets and working capital needs; direct loans for occupational safety improvements; grants for research and applied technology; and export financing.

Maine Arts Commission
55 Capitol Street
State House Station 25
Augusta, Maine 04333-0025

contact: Alden C. Wilson, Director
phone: 207-287-2724
fax: 207-287-2335
TDD: 207-287-5622

goals: To provide leadership in developing quality in the arts. The Commission supports art that both affirms and challenges our culturally diverse communities. The Maine Arts Commission recognizes the dynamic relationship among artists, presenters, and audiences, and supports the essential role of the artist.
resources: Grants are available to artists, non-profit arts organizations, schools and communities through the Project, Advancement, Education and Direct grants and through the Community Arts Development Program.

Maine Coastal Program
Maine State Planning Office
184 State Street
State House Station 38
Augusta, Maine 04333-0038

contact: David Keeley, Director
Nancy Griffin, Communications Coord.
phone: 207-287-3261
fax: 207-287-6489

goals: To achieve an appropriate balance between conservation and development in the coastal area; to help preserve the ecological integrity of coastal waters and the Gulf of Maine; and to encourage cooperative federal/state/municipal management of coastal resources.
current projects: Work to ensure the continuation of working waterfronts and shoreline access for the public; provide technical assistance and land-use planning for coastal towns (see listing for the Department of Economic and Community Development); support an international initiative to cooperatively manage the Gulf of Maine; coordinate Coastweek, the annual Coastal Cleanup, and the Shore Stewards Partnership.
resources: Technical assistance and land-use planning (through several state agencies and seven coastal councils); publications (on municipal planning, public access, water quality, the Gulf of Maine, and coastal resource management); five travelling displays; Coastweek/Cleanup information; slideshows (on coastal resources, growth management, and marine plastics); and videos on marine issues for all age groups (available through the Maine State Library's Special Services Division).
departmental divisions: See Organizational Chart (page 46).

Maine Department of Conservation (DOC)
Harlow Building, AMHI Complex
State House Station 22
Augusta, Maine 04333-0022

contact: Marshall Wiebe, Public Information
phone: 207-287-4909

goals: The Department works to preserve, protect, and enhance Maine's land and water resources; to encourage the wise use of Maine's scenic, mineral, and forest resources; to ensure coordinated planning for the future allocation of lands for recreational, forest production, mining, and other public and private uses; and to provide for effective management of public lands.
current marine programs: (1) Management of coastal state parks and historic sites; (2) provision of coastal access for boats; (3) management of coastal educational facility with programs (Wolfe's Neck Woods, Freeport); (4) management of state-owned submerged lands (see listing for Bureau of Public Lands); (5) planning/zoning for certain coastal islands; (6) marine geology investigations and mapping; (7) administration of a Coastal Island Registry (see listing for Bureau of Public Lands); and (8) forest fire and insect protection and forest management assistance.
resources: *Your Islands on the Coast* (free flyer), *Rules and Regulations for State Parks Historic Sites* (free), *Maine's Public Facilities for Boats Program* (free), *Public Boat Access - State Sponsored and Assisted Boat Launch Sites,* and coastal marine geologic environmental maps.
departmental divisions: Bureau of Parks and Recreation, Bureau of Public Lands, Land Use Regulation Commission, Maine Geological Survey, and the Maine Forest Service (see Organizational Chart, page 47).

Maine Department of Environmental Protection (DEP)
Ray Building, AMHI Complex
State House Station 17
Augusta, Maine 04333-0017

phone: 207-287-7688

goals: The DEP administers environmental regulatory programs in Maine's organized townships.
current marine programs: DEP administers laws affecting coastal wetlands, sand dunes, overboard discharges of treated wastewater, oil pollution, and site location approval of major developments. Research is currently being done into toxic contamination in sediments and tissues of coastal waters.
resources: A directory entitled *Environmental Resources of Maine* (1988); citizen's guides to protecting lakes, coastal wetlands, and managing private sewage disposal. Pamphlets on *Clean Water: Our Precious Resource*, and *The Air Around Us*, and a monthly bulletin, *EnvironNews*.
departmental divisions: See Organizational Chart (page 49).

Maine Department of Human Services (DHS)/
Division of Health Engineering
Capitol Street
State House Station 10
Augusta, Maine 04333-0010

contact: Clough Toppan, Acting Director
phone: 207-287-5697
fax: 207-287-4172

goals: To conduct regulatory programs dealing with public health issues.
current marine projects: Regulating on-site subsurface wastewater disposal systems; regulating water quality supplied by public water companies; licensing restaurants, motels, and camping areas; and licensing scuba tank-filling operations.

Maine Department of Inland Fisheries
and Wildlife (IF&W)
284 State Street
State House Station 41
Augusta, Maine 04333-0041

contact: Gary Donovan
phone: 207-287-5252

goals: To ensure that all species of wildlife and aquatic resources in Maine are maintained for their intrinsic and ecological values, their economic contribution, and their recreational, scientific, and educational use by the people of Maine.
current marine projects: Species recovery work on threatened and endangered species (e.g., piping plovers and least terns); identification and management of significant habitats; and public education.
resources: *Maine Fish and Wildlife* magazine; lake surveys ($.50 per copy); free copies of hunting, fishing, trapping, and watercraft laws; *About Boating Safety* (free); and numerous U.S. Coast Guard boating safety pamphlets.
departmental divisions: See Organizational Chart (page 50).

Maine Department of Marine Resources (DMR)
Stevens Complex, Hallowell
State House Station 21
Augusta, Maine 04333-0021
and
Marine Resources Laboratory
McKown Point
West Boothbay Harbor, Maine 04575

contact: Elaine Jones, Director
Education Division
phone: 207-624-6550
fax: 207-624-6024

contact: Linda Mercer, Director
phone: 207-633-9500
fax: 207-633-9579

goals: To conserve and develop marine and estuarine resources; to conduct and sponsor scientific research; to promote and develop the Maine coastal fishing industries; to advise and cooperate with local, state and federal officials concerning activities in coastal waters; and to implement, administer and enforce the laws and regulations necessary to protect marine resources.
resources: Speakers; slide programs; video programs; curriculum materials; and booklets related to the marine environment.
departmental divisions: See Organizational Chart (page 51).

Maine Department of Transportation (MDOT)/
Division of Ports and Marine Transportation
MDOT Building, Child Street
State House Station 16
Augusta, Maine 04333-0016

contact: Russ Spinney, Rob Elder
phone: 207-287-2841
fax: 207-287-2896

Maine State Ferry Service (Rockland)
contact: Walter Wotton
phone: 207-596-2202

goals: To plan, develop, and maintain marine infrastructure projects in the coastal zone; operate ferry services; and market Maine ports.
current projects: Cargo ports and intermodel projects in Eastport, Searsport, and Portland; cruise ships; fish piers; ferry services in Mt. Desert area, Penobscot and Casco Bays; and navigational projects with the U.S. Army Corps of Engineers.
resources: Management, planning, and marine engineering staff; 14 piers; 7 ferry vessels; Maine Port Authority; and other MDOT services.

Maine Emergency Management Agency (MEMA)
State Office Building
State House Station 72
Augusta, Maine 04333-0072

contact: David Brown, Director
phone: 207-287-4080

goals: Comprehensive emergency management planning and coordination of emergency response for wide-scale emergencies through state, county, and local Emergency Management Agencies.
current projects: Identification of specific hazards; development of emergency operations plans along functional lines; analysis of response capabilities; creation of resource listings; and training of response personnel.
resources: Emergency management planning, guidance and coordination services; publications regarding specific hazards, response activities, and recovery assistance; emergency planning training; radiological preparedness training; and training in the management of hazardous materials emergencies.

Maine Geological Survey (MGS)
Department of Conservation
State House Station 22
Augusta, Maine 04333-0022
and
Department of Geological Sciences
5711 Boardman Hall, Room 119
University of Maine
Orono, Maine 04469-5711

contact: Steve Dickson (Augusta)
phone: 207-287-7174
fax: 207-287-2353

contact: Dr. Joe Kelly (Orono)
phone: 207-581-2162
fax: 207-581-2202

goals: To conduct research and physical resource inventories of the offshore, nearshore, and estuarine areas of Maine and to provide technical services to other state agencies, industry, and the public.
current marine projects: Map offshore and gravel resources; study the geologic history of saltmarshes, mud flats, and beaches; evaluate the geologic stability of coastal beaches and bluffs; and measure beach erosion rates.
resources: Coastal marine geologic environments maps (1:24,000 scale); coastal sand dune maps (1:4,800 scale); topographic maps of coastal lands (several scales, free indexes); aerial photographs of coastal regions; publications on marine geology, and *Living with the Coast of Maine.*

Maine Historic Preservation Commission
55 Capitol Street
State House Station 65
Augusta, Maine 04333-0065

contact: Earle G. Shettleworth, Jr.
phone: 207-287-2132

goals: To conduct a statewide survey of historic and archaeological resources and to protect these resources.
current projects: Coastal surveys for prehistoric and historic archaeological sites, including Native American shell-heaps, early colonial settlements, and shipwrecks; and analysis of prehistoric food animal remains (shellfish, fish, marine mammals, birds) from coastal shell-heaps.
resources: Historic and prehistoric site inventories, as well as architectural inventories; evolving state plan (2 volumes) establishing survey and protection priorities; early photograph archives; slide collections; bibliographies; file survey reports; and published scientific studies.

Maine Land Use Regulation Commission (LURC)
Department of Conservation
State House Station 22
Augusta, Maine 04333-0022

contact: Fred Todd, Planning Supervisor
phone: 207-287-2631

goals: Land-use planning, zoning, permitting, and enforcement in unorganized territories.
current marine programs: Planning, zoning, and permitting activities in two townships, two plantations, and on over 300 islands.
resources: *Comprehensive Land-use Plan for the Unorganized Areas of Maine; Land Use Districts and Standards; A Preliminary Study of the Coastal Islands in the Land Use Regulation Commission's Jurisdiction.*

Maine Science & Technology Foundation
87 Winthrop Street
P.O. Box 707
Augusta, Maine 04332-0707

contact: Robert Kidd, President
Terry Shehata, Ph.D., V. President
phone: 207-621-6350
fax: 207-621-6369

goals: To secure a prosperous and rewarding future for Maine citizens by improving Maine industry's competitive performance through innovation and process development; addressing the human implications of science and technology development; and building on Maine's strengths and opportunities.

current marine projects: 1) Maine Aquaculture Innovation Center (MAIC), which undertakes applied research and industry-assistance projects; and 2) Marine Research Board, which was established by the Maine Legislature in 1990 to develop marine research priorities relevant to Maine's needs and to support research efforts through a competitive grants program.
resources: The Foundation will provide approximately $225,000 in funding toward marine initiatives in 1994, including $190,000 to fund the MAIC, $25,000 toward MAIC's portion of a National Science Foundation Experimental Systemic Initiative grant, and $10,000 to fund the Marine Research Board.

Maine State Library
Cultural Building
State House Station 64
Augusta, Maine 04333-0064

contact: Reference staff
phone: 207-287-5600

goals: General library service and statewide library networking and support.
current marine programs: Collect all State of Maine published documents and many relevant Federal ones; buy marine-related books and make them available; search services in national, online databases.
resources: Open weekdays 9 - 5; open Saturday 12 - 5 (during school year only).

Maine State Museum
Library-Museum-Archives Building
State House Station 83
Augusta, Maine 04333-0083

contact: Jon H. Bailey, Visitor Services
phone: 207-287-2301
TDD: 207-287-5622
fax: 207-287-5624

goals: To further the cultural and educational interests of the people of he State, to present through the use of its collections and activities the proud heritage and unique historical background, and to preserve and exhibit the environmental and cultural richness of the State.
current marine projects: Exhibits: Natural History Dioramas - *Rocky Coast and Saltwater Marsh* features many of the plants and animals living at the edge of the sea; *Shipbuilding* includes shipbuilding tools, and is highlighted by a 40-foot section of the Downeaster; *St. Mary* built in Phippsburg in 1890; *Sailmaking* uses a photomural of the interior of the Dunn and Elliott Sail Loft as a background for a sailmaker's bench and many of the tools used in sailmaking; *Fishing*, using life-sized displays, shows methods of fishing for ground fish and school fish. A large display of mounted fish from the Gulf of Maine and some of the tools and equipment used by Maine fishermen in the 19th and 20th centuries are also featured. The sardine industry is highlighted in the exhibit with a vignette of a sardine packer preparing the fish for canning. Equipment used in the canning of sardines and a collage of sardine tools and lids are also part of the exhibit. Gallery Education Programs: *Lobstering* includes an explanation of lobster fishing in general with emphasis on the lobsters' physical makeup, molting and reproductive habits; *Sailmaking* involves the actual sewing of sails using sailmakers' tools and a discussion of sails and sailmaking, particularly as they relate to the *St. Mary*; and *Tide Pools* looks at some of the inhabitants of a tide pool using preserved specimens and the *Rocky Coast and Saltwater Marsh* scene.
resources: Open weekdays 9 - 5; Saturdays 10 - 4; and Sundays 1 - 4.

Maine Waste Management Agency
Office of Waste Reduction & Recycling
160 Capitol Street
State House Station 154
Augusta, Maine 04333-0154

contact: B.J. Jones
phone: 207-287-5300 or
1-800-622-4545

goals: Develop and implement waste management and recycling plan; promote and assist recycling and waste reduction in the state; develop generic siting criteria and select sites for use by the Agency; and review applications for new or expanded solid waste disposal facilities for consistency with state siting criteria and the state plan.

current projects: Working with the Island Institute and local officials from the islands and coastal communities to address their unique solid waste needs.
resources: Information and educational materials and technical assistance on waste reduction, recycling and composting; clearinghouse of recycling information; marketing assistance for recycled materials; and financial assistance in the form of grants. Specific brochures include: *Citizen's Guide to Recycling*, *Recycling Market and Resource Directory*, *Recycling Guide for Your Office*, and *Municipal Information*.
departmental divisions: See Organizational Chart (page 52).

Natural Heritage Program/
Maine Department of Economic and
Community Development (DECD)
219 Capitol Street, State House Station 130
Augusta, Maine 04333-0130

contact: Information Manager
phone: 207-624-6800

goals: To identify, document, and coordinate the conservation of Maine's most important natural features, particularly rare or endangered species and rare or exemplary ecosystems, using an objective, consistent, and scientific approach to information collection and management. Includes compiling the Register of Critical Areas, a list of natural areas whose landowners have agreed to conserve the particular features of the area; and compiling and updating the official list of Endangered and Threatened Plants in Maine. Data on endangered animal species are maintained and provided by the Endangered Species Program of the Maine Department of Inland Fisheries and Wildlife.
current marine projects: Inventory and classification of marine and estuarine ecosystems coastwide; cooperation with other coastal inventory efforts to ensure inclusion of natural areas data in coastal management; additional inventory of coastal features as dictated by available funds.
resources: Computerized information on known coastal natural areas and rare species or ecosystems; *A Classification System of Marine and Estuarine Habitats in Maine: An Ecosystem Approach to Habitats (Part I: Benthic Habitats)*; *Natural Landscapes of Maine: A Classification of Ecosystems and Natural Communities*; botanical fact sheets for selected rare plant species; selected educational brochures.

Office of Community Development (OCD)/DECD
219 Capitol Street
State House Station 130
Augusta, Maine 04333-0130

contact: Francine Rudoff
phone: 207-624-6800

goals: To provide technical and financial assistance to local officials in coastal municipalities on a wide range of topics -- comprehensive planning, development and enforcement of land use ordinances, harbor and waterfront management, coastal water quality and watershed planning, public access, and coastal erosion.
current marine projects: Provide grants and technical assistance to municipalities to prepare comprehensive plans and land use ordinances; administer grants to eight regional councils serving coastal communities; administer Maine's Local Code Enforcement Officer Training and Certification program (includes courses on shoreland zoning and wetlands delineation); coordinate Damariscotta River Estuary Project; develop new initiative to install boat pump-out facilities along the coast; provide assistance on harbor management to coastal communities; offer grants for research on public right-of-ways (ROW); and, with the Maine Geological Survey, provide technical information and assistance on coastal erosion in selected areas.
resources: Handbooks on comprehensive planning, writing land use ordinances, harbor management public access, scenic resources, and water quality; library of municipal plans and ordinances and other reference materials; technical assistance; and grant programs.
departmental divisions: See Organizational Chart (page 48).

State Planning Office

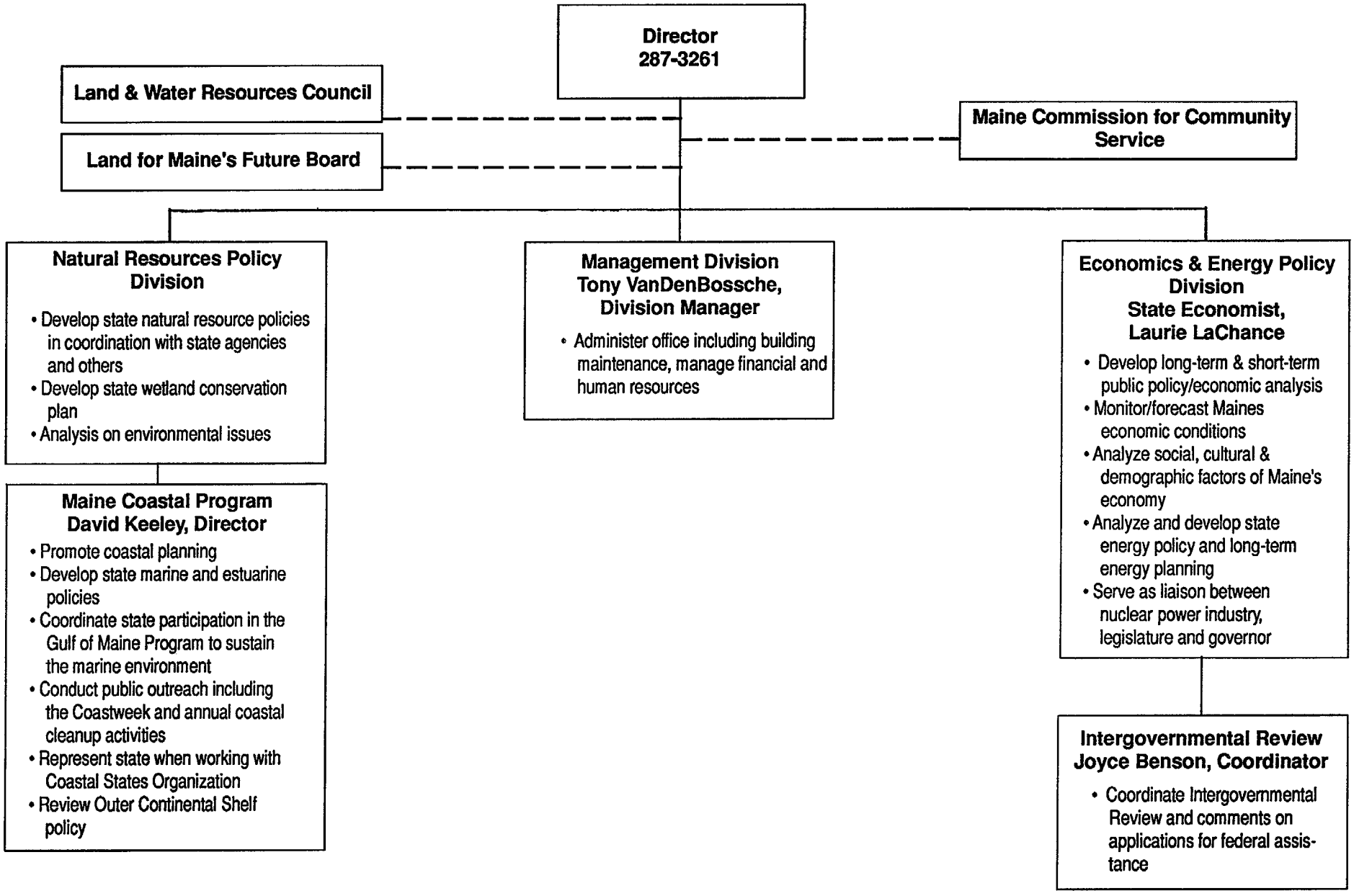

Department of Conservation

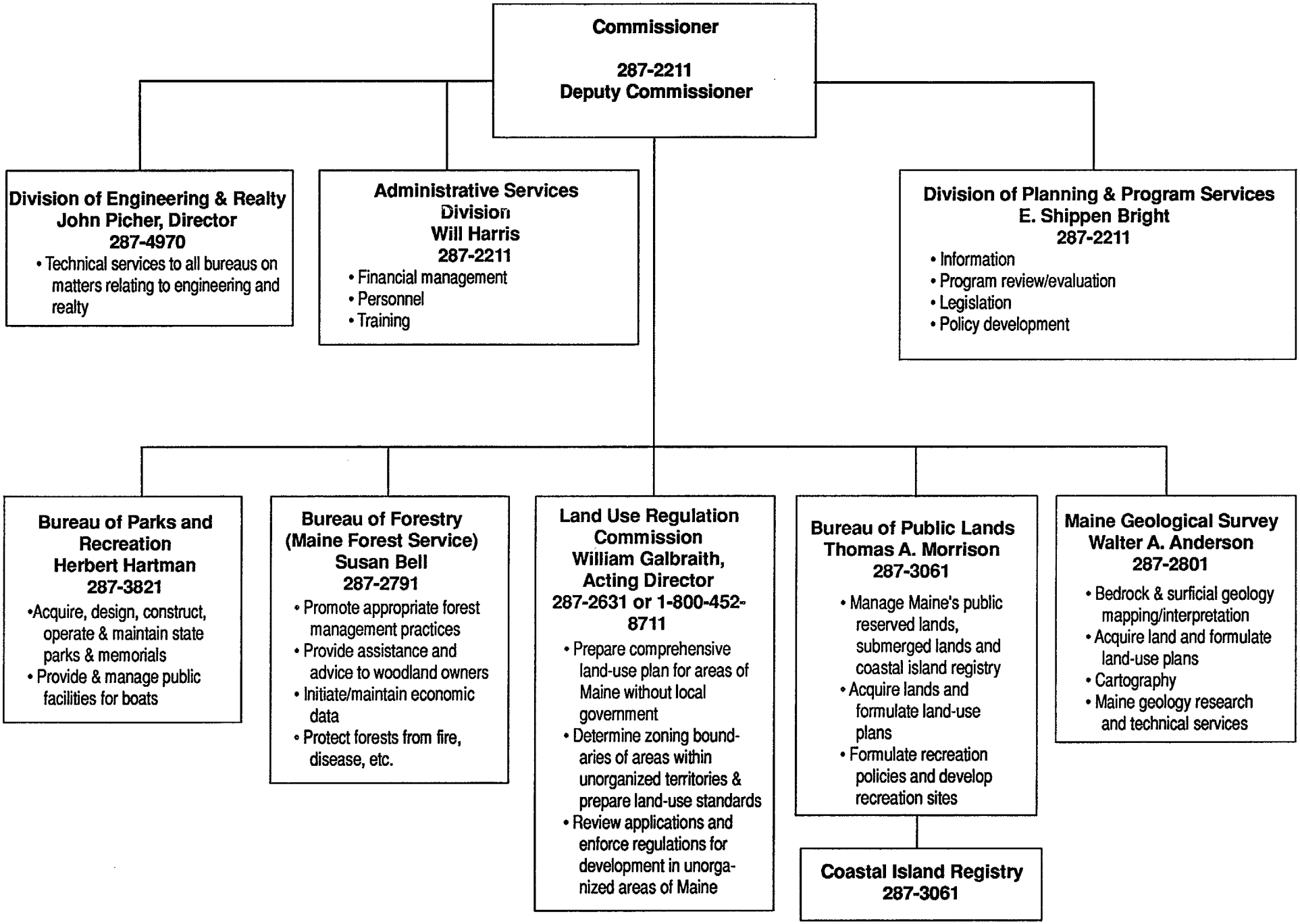

Department of Economic and Community Development

Commissioner
287-2656

Office of Business Development
287-3153

- Identify businesses interested in Maine investments
- Provide technical assistance and information
- Assist Maine businesses with facility expansion, work force enlargement and worker retention
- Operate "Business Answers"
- Publish and distribute business develpment data
- Encourage foreign investment in Maine
- Propose legislative action, demonstration programs, or actions that implement Maine's economic development strategy
- Provide research support to the department
- Evaluate the effectiveness of department programs
- Administer the One-Stop Permitting and Licensing Center including support of a business advocate
- Administer the Economic Conversion Division

Office of Community Development
624-6800

- Provide planning resources and technical assistance to communities and regions
- Administer development resource programs, the Community Development Block Grant Program, and others
- Cooperate with the network of regional councils
- Provide technical assistance for local coastal management projects
- Provide technical assistance to communities in comprehensive land-use planning and floodplain management
- Manage the programs of the Energy Conservation Division
- Administer the Natural Areas Program

Office of Tourism
287-5711

- Assist regional organizations that want to attract visitors
- Administer the Maine Tourism Partnership Program
- Attract new visitors for business conferences, cultural activities, and other underdeveloped travel purposes
- Promote group travel through industry organizations
- Provide educational opportunities for Maine tourism industry personnel
- Convene advisory panels such as the Maine Tourism Commission, the Maine Film Commission, and others

Department of Environmental Protection

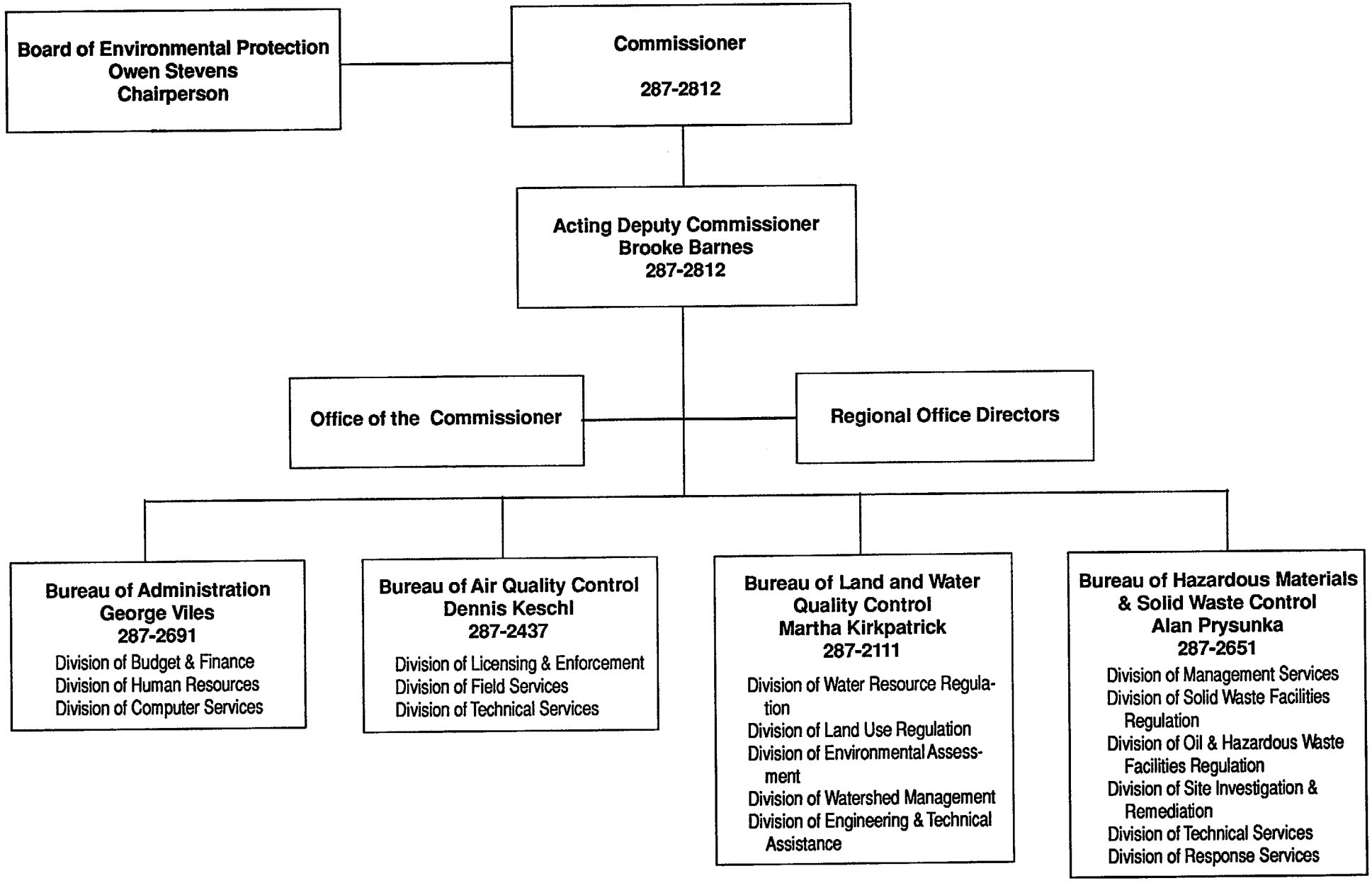

Department of Inland Fisheries and Wildlife

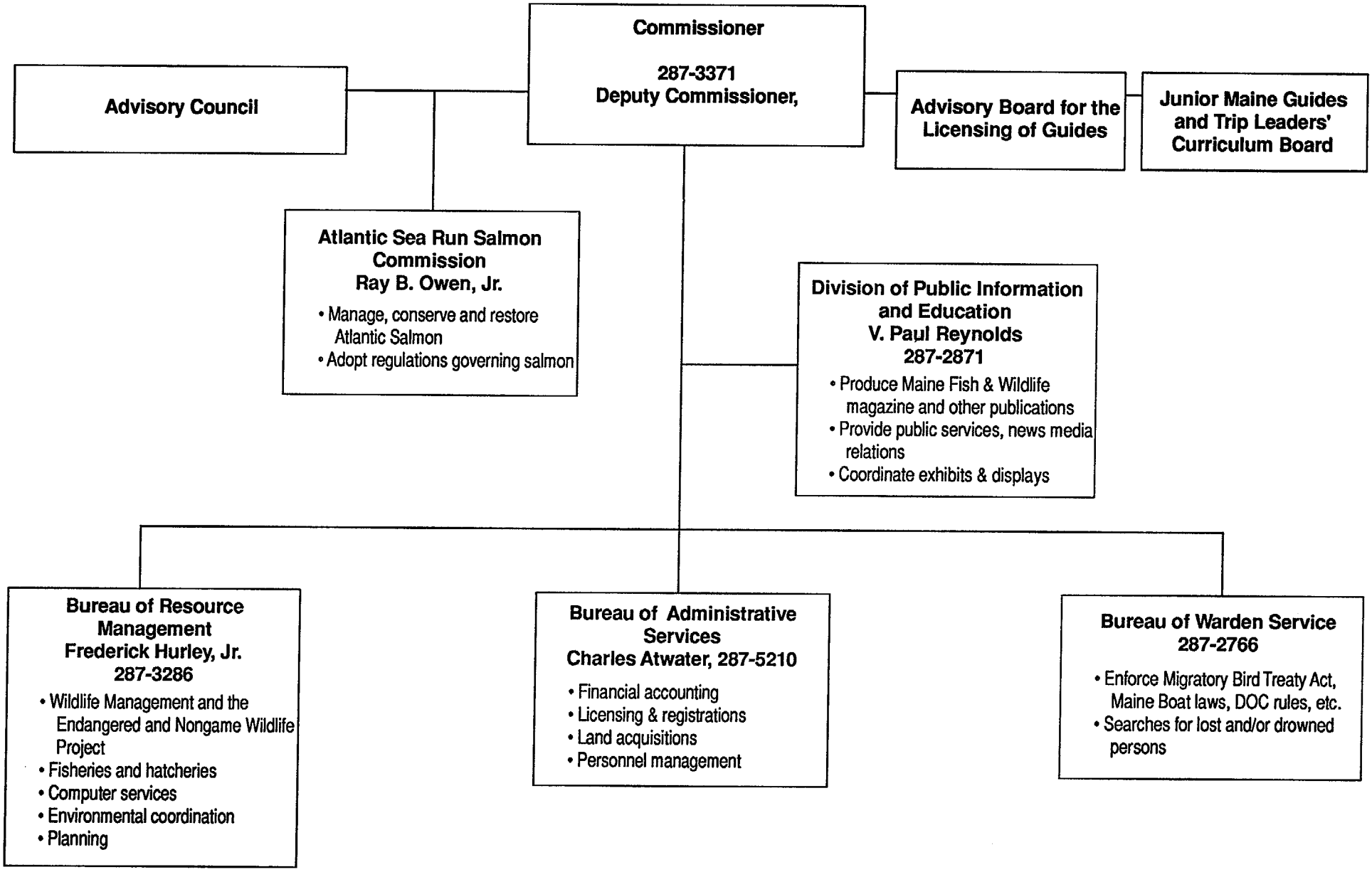

Department of Marine Resources

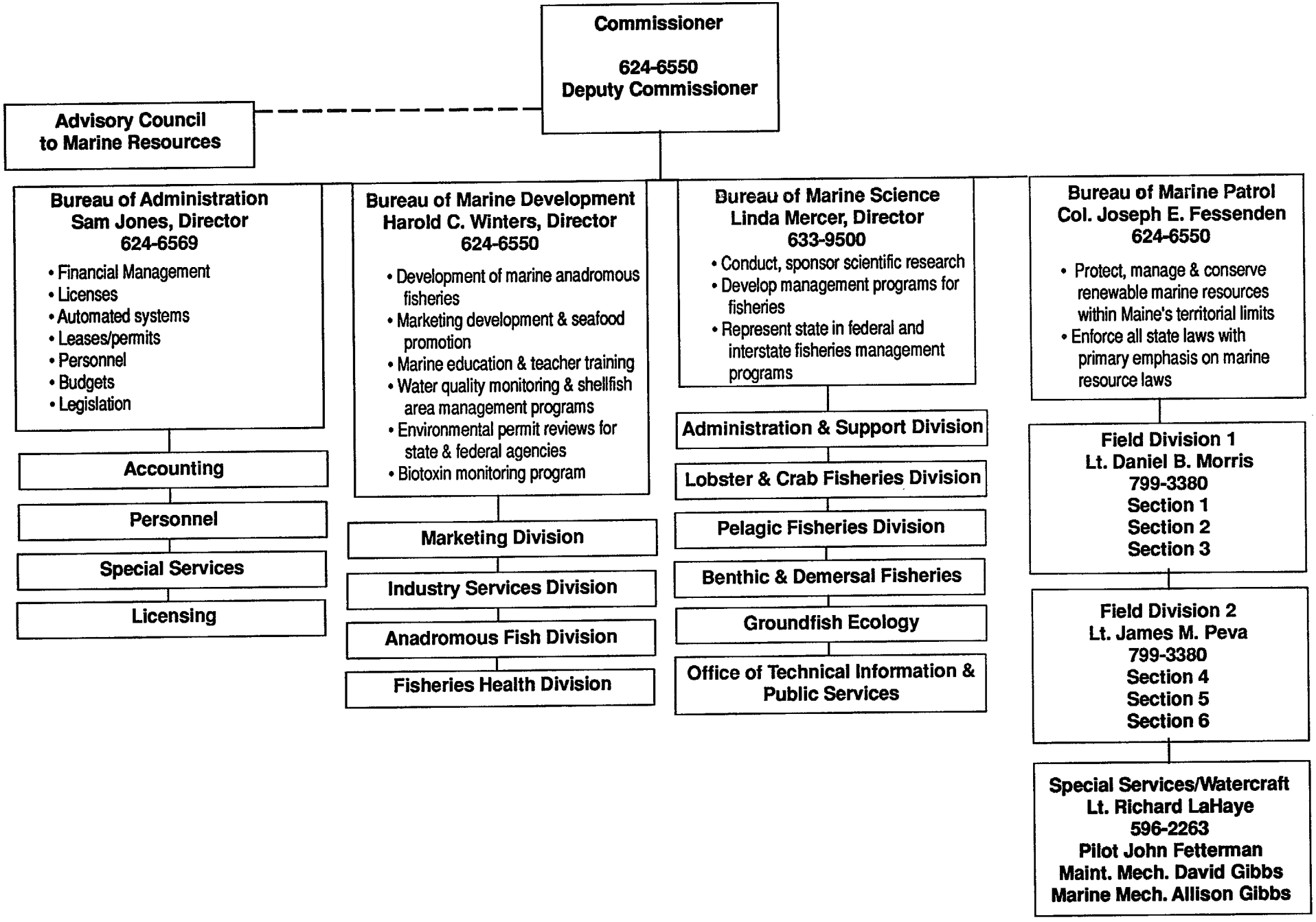

Maine Waste Management Agency

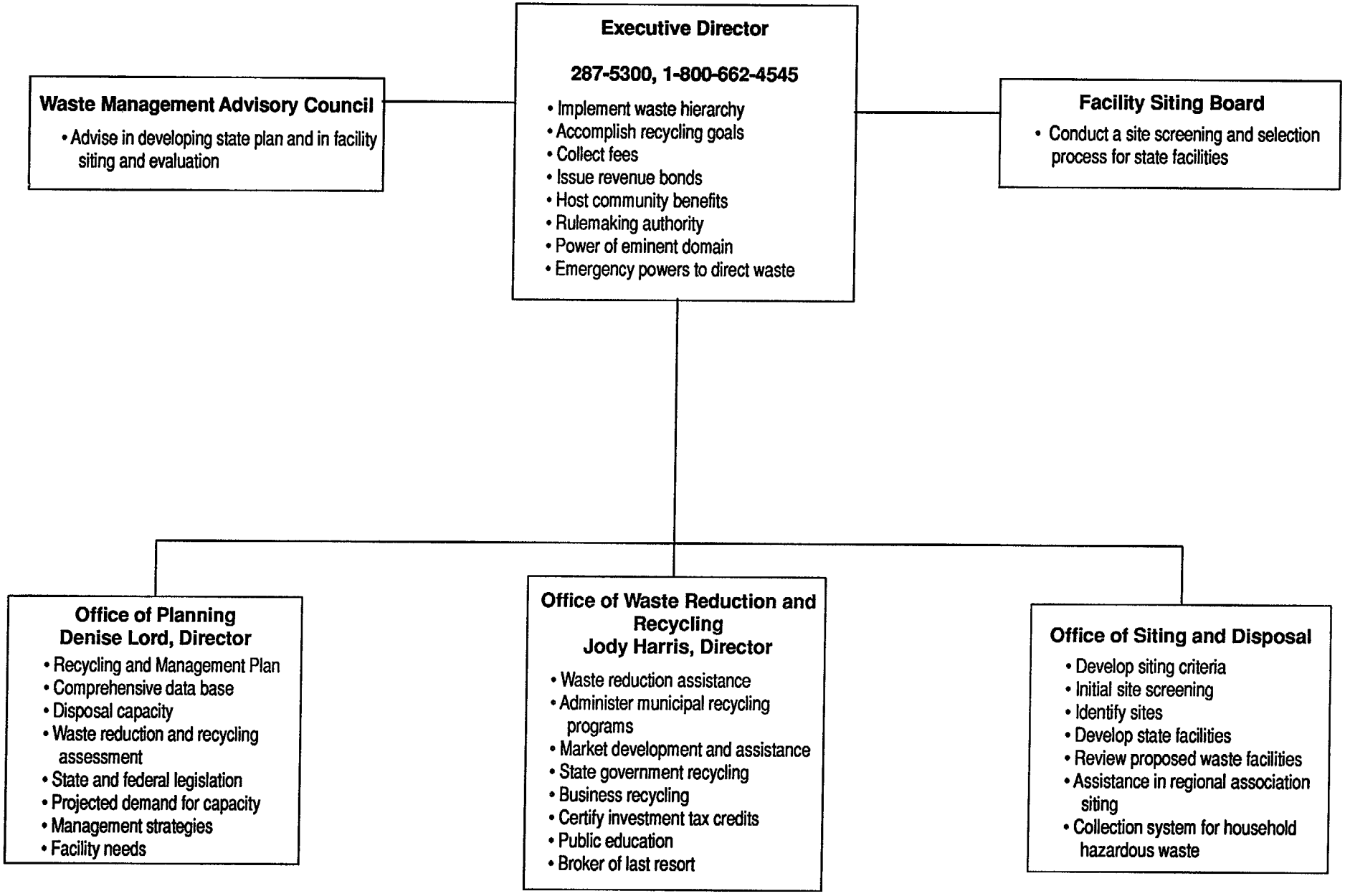

Miscellaneous Organizations

Coastal Enterprises, Inc. (CEI)
Water Street
P.O. Box 268
Wiscasset, Maine 04578

contact: Ron Phillips, President
phone: 207-882-7552

goals: A private, nonprofit community development corporation that seeks to expand employment opportunities for Maine residents by promoting the growth of small businesses and natural resource industries.
current marine projects: Investments in seafood processing and allied industries along the coast of Maine; management services for municipalities or private sector, such as the Boothbay Harbor Fish Pier; and technical assistance in planning waterfront access for marine industries.
resources: An economic development strategy (combining technical and financial assistance) for starting up and expanding businesses that promise economic benefits to their communities. CEI is a licensed SBA 504 Certified Development Corporation, and is certified to assist in packaging FAME projects (see listing for FAME under State Agencies section).

Keep the Port in Portland
354 Danforth Street
Portland, Maine 04102-3609

contact: Henri Gignoux
phone: 207-774-0134

goals: To promote healthy and diverse working waterfronts and prevent the loss of Portland's waterfront space to non-marine uses.
current projects: Work with city officials and waterfront businesses to provide more commercial boat berthing in Portland Harbor and to improve the existing berths and related facilities; and work, in collaboration with the Waterfront Alliance and the Waterfront Task Force, to implement the mandate of a 1987 referendum to maintain and develop a healthy working waterfront.
resources: Information (collected over six years) relating to the regulatory and political bodies and processes that govern Portland's waterfront.

Maine Community Foundation
210 Main Street
P.O. Box 148
Ellsworth, Maine 04605

contact: Marion Kane, Director
phone: 207-667-9735

goals: To attract and manage charitable funds and distribute the income to Maine non-profit organizations to help solve community problems and enhance the quality of life in the State.
current projects: Grant programs in the environment and education. Write or call for our grantmaking information and priorities.
resources: Grants, technical assistance, funding referrals and other general fundraising information.

Maine Development Foundation
45 Memorial Circle
Augusta, Maine 04330

contact: Henry Bourgeois, President
phone: 207-622-6345
fax: 207-622-6346

goals: To encourage partnerships among business, government, and education to strengthen the Maine economy through programs in economic education, policy analysis, and development.
current marine projects: None presently.

Maine Humanities Council
P.O. Box 7202
Portland, Maine 04112

contact: Dorothy Schwartz, Exec. Director
phone: 207-773-5051

goals: To promote and encourage the study and appreciation of the history and culture of Maine, the U.S., and other societies through grants to local and regional organizations.
current projects: "The Land of Norumbega: Maine in the Age of Exploration and Settlement, 1498-1700"; statewide reading and discussion programs.
resources: Exhibits distributed by Exhibition Programs of Maine, and films distributed by the Humanities Resource Collection at the Maine State Library.

Maine People's Alliance
P.O. Box 17534
Portland, Maine 04101

contact: George Christie, Director
phone: 207-761-4400

No further information provided.

Propeller Club
P.O. Box 7860
Portland, Maine 04112

contact: Alan J. Graves
phone: 207-799-8379

goals: To promote the port of Portland.
current projects: Continuing to upgrade the Portland Marine Terminal; market Portland as a stop for cruise ships; promote a container feeder service between Portland and Halifax, Nova Scotia; and complete the tariff for the Portland Marine Terminal.

U.S. Army Corps of Engineers
Maine Project Office
RR 2, Box 1855
Manchester, Maine 04351

contact: Jay Clement, Shawn Mahaney, and Rod Howe
phone: 207-623-8367

goals: To regulate (via a permit program) work in or affecting navigable waters and the discharge of dredged or fill material into all waters and wetlands.
current marine projects: Activities commonly requiring permits include piers, marinas, dredging, filling, moorings, aquaculture, temporary and permanent structures, and utility crossings.

U.S. Coast Guard Marine Safety Office
P.O. Box 108
Portland, Maine 04112-0108

contact: Lt. Al Echols
phone: 207-780-3251
fax: 207-780-3567

mission: Protect the public, the environment, and U.S. economic interests through prevention and mitigation of marine incidents.
goals: Eliminate deaths, injuries, and economic loss associated with commercial and military marine transportation. Eliminate environmental damage associated with marine transportation.
current programs: Prevent pollution, and commercial vessel and port emergencies through an aggressive safety examination program. Inspection and examination of U.S. and foreign tank ships, freight ships, passenger ships, and tank barges to ensure compliance with applicable U.S. and international safety and pollution prevention laws and regulations. Examination of waterfront terminals to ensure compliance with federal safety and pollution prevention requirements. Investigation of all marine pollution incidents and commercial vessel casualties. Coordinate effective response to maritime emergencies with other federal, state, local, and private organizations, as appropriate.

resources: Pre-positioned oil pollution response equipment at Portland, Rockland, Southwest Harbor, Jonesport, and Eastport. Oil pollution and hazardous substance library in Portland.

U.S. Coast Guard - Portland group
259 High Street
Portland, Maine 04106-0007

contact: Lt. G.A. Green
phone: 207-767-0310

goals: To assist vessels in distress, conduct fisheries law enforcement, suppress illegal activities, promote water safety, and mark navigable waterways.
current programs: Search and rescue; vessel and fisheries law enforcement; marine environmental protection; fisheries conservation; aids to navigation; and boating safety.
resources: Aircraft from Cape Cod; medium and small cutter and small patrol craft in Portland and Boothbay Harbor, and in Portsmouth, NH; buoy tenders and ice-breaking cutters in Portland; and Coast Guard Auxiliary in Portland, Saco and Boothbay Harbor, and Portsmouth.

U.S. Coast Guard - Southwest Harbor group
P.O. Box 5000
Southwest Harbor, Maine 04679

contact: Operations Officer
phone: 207-244-5517 ext. 4230
fax: 207-244-4235

goals: To assist vessels in distress, conduct fisheries law enforcement, suppress illegal activities, promote Commercial Fishing Vessel Safety Program, and mark navigable waterways.
current programs: Search and rescue; vessel and fisheries law enforcement; marine environmental protection; fisheries conservation; aids to navigation; and boating safety.
resources: Aircraft from Cape Cod; medium and small cutter and small patrol craft in Rockland, Southwest Harbor, Jonesport, and Eastport; buoy tenders and ice-breaking cutters in Rockland and Southwest Harbor; and Coast Guard Auxiliary in Rockland, Bangor, Bucksport, Mt. Desert Island, Penobscot Bay and Searsport.

Glossary of Common Acronyms

AMHI -- Augusta Mental Health Institute
BPL -- Bureau of Public Lands
BPR -- Bureau of Parks and Recreation
CBEP -- Casco Bay Estuary Project
CBIDA -- Casco Bay Island Development Association
CCS -- Center for Coastal Studies
CEI -- Coastal Enterprises, Inc.
CIE -- Center for Innovation and Entrepreneurship
CLF -- Conservation Law Foundation of New England, Inc.
COA -- College of the Atlantic
COG -- Council of Governments
COLA -- Congress of Lake Associations
CZMA -- Coastal Zone Management Act
DECD -- Maine Department of Economic and Community Development
DEP -- Maine Department of Environmental Protection
DHS -- Maine Department of Human Services
DMR -- Maine Department of Marine Resources
DOC -- Maine Department of Conservation
DRA -- Damariscotta River Association
EPA -- United States Environmental Protection Agency
FAME -- Finance Authority of Maine
FOCB -- Friends of Casco Bay
GOMMEA -- Gulf of Maine Marine Education Association
IF&W -- Maine Department of Inland Fisheries and Wildlife
KRIC -- Kennebec River Council
LURC -- Land Use Regulation Commission
MAA -- Maine Aquaculture Association
MAIC -- Maine Aquaculture Innovation Association
MACC -- Maine Association of Conservation Commissions
MAP -- Maine Association of Planners
MAS -- Maine Audubon Society
MCHT -- Maine Coast Heritage Trust
MCP -- Maine Coastal Program
MDI -- Mount Desert Island
MDOT -- Maine Department of Transportation
MEEA -- Maine Environmental Education Association
MEMA -- Maine Emergency Management Agency
MGS -- Maine Geological Survey
MHPC -- Maine Historic Preservation Commission
MLA -- Maine Lobstermen's Association
MMA -- Maine Municipal Association **OR** Maine Maritime Academy
MPA -- Maine People's Alliance
MMTA -- Maine Marine Trades Association
MWMA -- Maine Waste Management Agency
NAS -- National Audubon Society
NEIWPCC -- New England Interstate Water Pollution Control Commission
NESA -- New England Salmon Association
NOAA -- National Oceanic and Atmospheric Administration
NRCM -- Natural Resources Council of Maine
OCD -- Office of Community Development
OCRM -- Office of Ocean and Coastal Resource Management

PVCOG -- Penobscot Valley Council of Governments
PWA -- Pemaquid Watershed Association
RASA -- Restoration of Atlantic Salmon in America, Inc.
RC&D -- Resource Conservation and Development District
RPC -- Regional Planning Commission
SAM -- Sportsman's Alliance of Maine
S&WCD -- Soil and Water Conservation District
SMTC -- Southern Maine Technical College
SPO -- Maine State Planning Office
SVCA -- Sheepscot Valley Conservation Association, Inc.
TNC -- The Nature Conservancy
UMO -- University of Maine at Orono
UMA -- University of Maine at Augusta
UMCE -- University of Maine Cooperative Extension
UMM -- University of Maine at Machias
UNH -- University of New Hampshire
USCG -- United States Coast Guard
USFWS -- United States Fish and Wildlife Service
USGS -- United States Geological Survey
USM -- University of Southern Maine
WAG -- Waterfront Action Grant
WCTC -- Washington County Technical College
WNERR -- Wells National Estuarine Research Reserve

Appendix A -- Publications Along the Coast

Magazines and Monthly Newspapers

Commercial Fisheries News, P.O. Box 37, Stonington, Maine 04681, tel: 367-2396
Down East, P.O. Box 679, Camden, Maine 04843, tel: 594-9544
Habitat, Journal of the Maine Audubon Society, P.O. Box 6009, Falmouth, Maine 04105, tel: 781-2330
Maine Boats and Harbors, P.O. Box 758, Camden, Maine 04843, tel: 236-8622
Maine Coastal News, P.O. Box 447, Brewer, Maine 04412, tel: 942-3882
Maine Fish and Wildlife, Maine IF&W, State House Station 41, Augusta, Maine 04333-0041, tel: 287-2871
Maine Progressive (The), P.O. Box 776, Monroe, Maine 04951, tel: 338-6921
National Fisherman, 120 Tillson Avenue, P.O. Box 908, Rockland, Maine 04841, tel: 594-6222
Salt Magazine, P.O. Box 4077, Station A, Portland, Maine 04101, tel: 761-0660
Seafood Soundings, Lobster Cove Road, Monhegan Island, Maine 04852
WoodenBoat, Naskeag Road, P.O. Box 78, Brooklin, Maine 04616, tel: 359-4651

Non-Daily Newspapers

Bar Harbor Times, P.O. Box 68, Bar Harbor, Maine 04609, tel: 288-3311
Boothbay Register, P.O. Box 357, Boothbay Harbor, Maine 04538-0357, tel: 633-4620
Calais Advertiser, P.O. Box 391, Calais, Maine 04619, tel: 454-3561
Camden Herald, P.O. Box 248, Camden, Maine 04843, tel: 236-8511
Castine Patriot, P.O. Box 36, Stonington, Maine 04681, tel: 326-4383
Coastal Journal, P.O. Box 575, Bath, Maine 04530, tel: 443-6241
Courier-Gazette, 1 Park Drive, Rockland, Maine 04841, tel: 594-4401
Cryer (The), P.O. Box 413, Topsham, Maine 04086, tel: 725-2811
Ellsworth American, P.O. Box 509, Ellsworth, Maine 04605, tel: 667-2576
Enterprise (The), P.O. Box 829, Bucksport, Maine 04416, tel: 469-6722
Freeport Bulletin, P.O. Box 506, Freeport, Maine 04032, tel: 865-6361
Island Advantages, P.O. Box 36, Stonington, Maine 04681, tel: 367-2200
Kennebec Observer, 228 Water Street, Gardiner, Maine 04345, tel: 582-5113
Lincoln County News, P.O. Box 36, Damariscotta, Maine 04543, tel: 563-3171
Machias Valley News and Observer, P.O. Box 357, Machias, Maine 04654-0357, tel: 255-6561
Maine Sunday Telegram, 390 Congress Street, P.O. Box 1460, Portland, Maine 04104, tel: 780-9000
Maine Times, 561 Congress Street, Portland, Maine 04101, tel: 828-5432
Merrymeeting Standard, 41 Main Street, Richmond, Maine 04347, tel: 737-8535
Quoddy Tides, Box 213, Eastport, Maine 04631, tel: 853-4806
Republican Journal, P.O. Box 327, Belfast, Maine 04915, tel: 338-3333
Saint Croix Courier, P.O. Box 777, Calais, Maine 04619-0777, tel: 454-7677
Waldo Independent, P.O. Box 228, Belfast, Maine 04915, tel: 338-5100
Weekly Packet, P.O. Box 646, Blue Hill, Maine 04614, tel: 374-5643
Wiscasset Newspaper, P.O. Box 429, Wiscasset, Maine 04578, tel: 882-6355
York County Coast Star, P.O. Box 979, Kennebunk, Maine 04043-0979, tel: 985-2961
York Weekly, P.O. Box 7, York, Maine 03909, tel: 363-4343

Daily Newspapers

Bangor Daily News, P.O. Box 1329, 491 Main Street, Bangor, Maine 04401, tel: 942-4881
Foster Daily Democrat, 333 Central Avenue, Dover, New Hampshire 03820, tel: 603-742-4455
Journal Tribune, Alfred Road, P.O. Box 627, Biddeford, Maine 04005, tel: 282-1535
Kennebec Journal, 274 Western Avenue, Augusta, Maine 04333, tel: 623-3811
Portland Press Herald, 390 Congress Street, P.O. Box 1460, Portland, Maine 04104-5009, tel: 780-9000
Portsmouth Herald, 240 York Street, York, Maine 03909-1039, tel: ???
Times-Record, Industry Road, P.O. Box 10, Brunswick, Maine 04011, tel: 729-3311

Appendix A -- Coastal Publications (continued)

Coastal Radio Programs

"Seafood Soundings": Raquel D. Boehmer, Lobster Cove Road, Monhegan Island, Maine 04852; A brief discussion of seafood cuisine every Monday at 6:40 AM on Maine public radio stations.

"The Environmental Notebook": Cherie Mason, WERU Community Radio, The Henhouse, Blue Hill, Maine 04614.

Appendix B -- State Parks Along the Coast

Camden Hills, Camden, 236-3109; 5,474 acres; open May 15 through October 15
Cobscook Bay, Edmunds Township, 726-4412; 888 acres; open May 15 through October 15
Crescent Beach, Cape Elizabeth, 767-3625; 243 acres; open Memorial Day through September 30
Ferry Beach, Saco, 283-0067; 117 acres; open Memorial Day through September 30
Holbrook Island Sanctuary, Brooksville, 326-4012; 1,345 acres; open all year
Lamoine, Lamoine, 667-4778; 55 acres; open May 15 to October 15
Moose Point, Searsport, 548-2882; 183 acres; open Memorial Day through September 30
Popham Beach, Phippsburg, 389-1335; 529 acres; open April 15 through October 30
Quoddy Head, Lubec, 773-0911; 481 acres; open May 15 through October 15
Reid, Georgetown, 371-2303; 766 acres; open all year
Roque Bluffs, Roque Bluffs, 255-3475; 274 acres; open May 15 through September 30
Two Lights, Cape Elizabeth, 799-5871; 40 acres; open all year
Warren Island, Islesboro, 596-2253; 70 acres; open Memorial Day through September 15
Wolfe's Neck Woods, Freeport, 865-4465; 233 acres; open Memorial Day through Labor Day

Appendix C -- State Historic Sites Along the Coast

Colonial Pemaquid (Ft. William Henry), Bristol, 677-2423; Memorial Day through Labor Day
Eagle Island, Harpswell, 693-6231; open June 15 through Labor Day
Fort Edgecomb, Edgecomb, 882-7777; open Memorial Day through Labor Day
Fort George, Castine; open May 30 through Labor Day
Fort Knox, Prospect, 469-7719; open May 1 to October 30
Fort McClary, Kittery, 439-2845; open Memorial Day through September 30
Fort O'Brien (Fort Machias), Machias, 764-2041; open Memorial Day through Labor Day
Fort Point (Fort Pownall), Stockton Springs, 596-2253; open Memorial Day through Labor Day
Fort Popham, Phippsburg, 389-1335; open Memorial Day through September 30
Fort Preble, South Portland; open all year
Fort Williams, Cape Elizabeth, open all year
John Paul Jones, Kittery; open year-round
Montpelier, Thomaston; open May 30 to September 1

Appendix D -- Lighthouses

Baker Island Light Station, Baker Island, Acadia National Park
Bass Harbor Head Light Station, Bass Harbor Head
Bear Island Light Station, Bear Island, Acadia National Park
Blue Hill Bay Light Station, Flye Island, Blue Hill Bay
Boon Island Light Station, Boon Island, York
Browns Head Light Station, Vinalhaven

Appendix D -- Lighthouses (continued)

Burnt Coat Harbor Light Station, Swans Island
Burnt Island Light Station, Burnt Island, Boothbay Harbor
Cape Neddick Light Station, York
Cucholds Light, Newagen
Curtis Island Light, Camden
Dice Head Light Station, Castine
Doubling Point Light Station, Arrowsic Island, Bath
Eagle Island Light, Eagle Island, Stonington
Egg Rock Light Station, Winter Harbor
Fort Point Light Station, Stockton Springs
Franklin Island Light, Franklin Island, Muscongus Bay
Goat Island Light Station, Goat Island, Cape Porpoise
Goose Rocks Light Station, Fox Islands Thoroughfare
Great Duck Island Light Station, Great Duck Island, Frenchboro
Grindle Point Light Station, Islesboro
Halfway Rock Light Station, South Harpswell
Hendricks Head Light Station, Southport Island, West Southport
Heron Neck Light Station, Greens Island, Vinalhaven
Indian Island Light Station, Indian Island, Rockport
Isle au Haut Light Station, Isle au Haut
Kennebec River Light Station, Arrowsic Island, Bath
Libby Island Light Station, Libby Island, Machiasport
Little River Light Station, Little River Island, Cutler
Lubec Channel Light Station, Lubec
Mark Island Light, Mark Island, Stonington
Marshall Point Light Station, Port Clyde
Matinicus Rock Light Station, Matinicus Island
Monhegan Island Lighthouse, Monhegan Island
Moose Peak Light, Mistake Island, Jonesport
Mount Desert Light Station, Frenchboro
Narraguagus Light Station, Pond Island, Milbridge
Nash Island Light Station, Nash Island, South Addison
Owls Head Light Station, Owls Head
Pemaquid Point Light, Bristol
Perkins Island Light Station, Perkins Island, Georgetown
Petit Manan Light Station, Petit Manan Island, Milbridge
Pond Island Light Station, Pond Island, Popham
Portland Breakwater Light, Portland Harbor, South Portland
Portland Head Light Station, Cape Elizabeth
Prospect Harbor Light Station, Prospect Harbor
Pumpkin Island Light, Pumpkin Island, Sargentville
Ram Island Ledge Light Station, Cape Elizabeth
Ram Island Light Station, Ram Island, Boothbay Harbor
Rockland Breakwater Light, Rockland
Saddleback Ledge Light Station, Vinalhaven
Seguin Island Light Station, Georgetown
Spring Point Ledge Light Station, South Portland
Squirrel Point Light Station, Arrowsic Island, Phippsburg
Tenants Harbor Light Station, Southern Island, Tenants Harbor
Two Bush Island Light, Two Bush Island, Penobscot Bay
Two Lights, Cape Elizabeth
West Quoddy Head Light Station, Lubec
Whaleback Light Station, Kittery Point

Appendix D -- Lighthouses (continued)

Whitehead Light Station, White Island, Tenants Harbor
Whitlocks Mill Light Station, Calais
Winter Harbor Light Station, Mark Island, Winter Harbor
Wood Island Light Station, Wood Island, Biddeford Pool

Appendix E -- Boat Launching Sites on Saltwater/ Tidal Rivers

Addison, Pleasant River
Augusta, Kennebec River
Bar Harbor, Frenchman Bay
Bath, Kennebec River
Belfast, Belfast Bay
Biddeford, Saco River
Blue Hill, Blue Hill Harbor
Boothbay, Linekin Bay
Bowdoinham, Cathance River
Brewer, Penobscot River
Bristol, Pemaquid River
Brunswick, Buttermilk Cove
Brunswick, New Meadows River
Brunswick, Middle Bay
Calais, St. Croix River
Chelsea, Kennebec River
Cherryfield, Narraguagus River
Damariscotta, Damariscotta River
Edmunds Township, Cobscook Bay
Eliot, Piscataqua River
Ellsworth, Union River
Frankfort, Penobscot River
Gardiner, Kennebec River
Hallowell, Kennebec River
Hampden, Penobscot River
Jonesport, Chandler Bay
Lamoine, Frenchman Bay (2)
Lubec, Johnson Bay
Machias, Machias River
Milbridge, Narraguagus River
Orrington, Penobscot River
Penobscot, North Bay & Bagaduce River
Perry, Gleason Cove
Perry, Passamaquoddy Bay
Phippsburg, Kennebec River
Phippsburg, Morse Cove
Portland, Casco Bay
Richmond, Kennebec River
Robbinston, St. Croix River
Rockland, Rockland Harbor
Rockport, Rockport Harbor
Saco, Saco River
Scarborough, Nonesuch River
Searsport, Searsport Harbor
South Portland, Fore River
Southwest Harbor, Southwest Harbor
St. George, Port Clyde
St. George, Tenants Harbor
Stockton Springs, Stockton Harbor
Swans Island, Jericho Bay
Swans Island, Mackerel Cove
Tremont, Seal Cove
Verona, Penobscot River
Vinalhaven, Carvers Harbor
Vinalhaven, Isle au Haut Bay
Waldoboro, Medomak River
Westport, Back River
Westport Island, Sheepscot River

Appendix F -- Historical Societies/Museums Along the Coast

Allie Ryan Maritime Collection, Castine, Maine 04421
Bangor Historical Society, 159 Union Street, Bangor, Maine 04401
Bar Harbor Historical Society, 34 Mt. Desert Street, Bar Harbor, Maine 04609
Belfast Historical Society, Ivy House, Belfast, Maine 04915
Belfast Museum, Inc., 66 Church Street, Belfast, Maine 04915
Berwick Historical Society, Box 113, Berwick, Maine 03901
Biddeford Historical Society, McArthur Library, 270 Main Street, Biddeford, Maine 04005
Blue Hill Historical Society, Blue Hill, Maine 04614
Boothbay Region Historical Society, Oak Street, Boothbay Harbor, Maine 04538
Border Historical Society, Box 95, Eastport, Maine 04631

Appendix F -- Historical Societies/Museums (continued)

Brick Store Museum, 117 Maine Street, Kennebunk, Maine 04043
Brooksville Historical Society, Brooksville, Maine 04617
Bucksport Historical Society Museum, Main Street, Bucksport, Maine 04416
Bustins Island Historical Society, Box 118, South Freeport, Maine 04078
Camden/Rockport Historical Society, Box 897, Camden, Maine 04843
Cape Elizabeth Historical Society, Town Hall, Cape Elizabeth, Maine 04107
Chapman Hall House Society, Damariscotta, Maine 04543
Chapman Hall House, c/o Margaret Smith, Inc., Gardiner, Maine 04345
Chebeague Island Historical Society, Chebeague Island, Maine 04017
Cherryfield/Narraguagus Historical Society, Main Street, Cherryfield, Maine 04622
Cumberland and Oxford Canal Association, 36 Lester Drive, Portland, Maine 04103
Cumberland Historical Society, Box 67, Cumberland, Maine 04021
Cushing Historical Society, Driftwood Farm, Cushing, Maine 04563
Deer Isle/Stonington Historical Society, Deer Isle, Maine 04627
East Machias Historical Society, P.O. Box 108, East Machias, Maine 04630
Eastport Historical Society, RFD 1, Box 246, Franklin, Maine 04634
Eliot Historical Society, P.O. Box 16, Eliot, Maine 03903
Ellsworth Historical Society, Ellsworth, Maine 04605
Falmouth Historical Society, 91 Leighton Road, West Falmouth, Maine 04105
Farnsworth Art Museum, 19 Elm Street, Rockland, Maine 04841
Freeport Historical Society, 45 Main Street, Freeport, Maine 04032
Friendship Museum, Martin's Point Road, Friendship, Maine 04547
Georges River Canal Association, RFD 1, Box 28, Warren, Maine 04864
Georgetown Historical Society, Box 411, Georgetown, Maine 04548
Greater Portland Landmarks, 165 State Street, Portland, Maine 04101
Hancock County Trustees, West Main Street, Ellsworth, Maine 04605
Hancock Historical Society, Hancock, Maine 04640
Harpswell Historical Society, RFD 1, Box 833, Orrs Island, Maine 04066
Historical Society - Town of Hancock, Hancock, Maine 04640
Islesboro Historical Society, Islesboro, Maine 04848
Kennebec Historical Society, Leighton Road, Augusta, Maine 04330
Kennebunk Historical Society Museum, North Street, Kennebunk, Maine 04046
Kennebunkport Historical Society, P.O. Box 1173, Kennebunkport, Maine 04046
Kittery Historical and Naval Museum, Rogers Road, Kittery, Maine 03904
Lamoine Historical Society, RFD 2, Box 157, Ellsworth, Maine 04605
Lubec Historical Society, Lubec, Maine 04652
Machiasport Historical Society, Machiasport, Maine 04655
Maine Historical Society, 485 Congress Street, Portland, Maine 04101
Milbridge Historical Society, Milbridge, Maine 04658
Monhegan Museum, Lighthouse Hill, Monhegan Island, Maine 04852
Mount Desert Island Historical Society Museum, Main Street, Somesville, Maine 04660
Mount Mansell Historical Society, Box 7, Bass Harbor, Maine 04653
Mussel Ridge Historical Society, Box 83, Owls Head, Maine 04854
North Haven Historical Society, Webster Road, North Haven, Maine 04853
Ocean Park Historical Society, 72 Colby Avenue, Ocean Park, Maine 04063
Old Berwick Historical Society, South Berwick, Maine 03908
Old Orchard Beach Historical Society, 4 Portland Avenue, Old Orchard Beach, Maine 04064
Old Sardine Village Museum, County Road, Lubec, Maine 04652
Old York Historical Society, P.O. Box 4312, York, Maine 03909
Owls Head Transportation Museum, Knox County Airport, Rt. 73, Owls Head, Maine 04854
Pejepscot Historical Society, 159 Maine Street, Brunswick, Maine 04011
Penobscot Historical Society, Route 1, Box 1, Penobscot, Maine 04474
Phippsburg Historical Society, Star Route, Phippsburg, Maine 04562

Appendix F -- Historical Societies/Museums (continued)

Roosevelt Campobello International Park, P.O. Box 97, Lubec, Maine 04652
Saco Historical Society, 37 Casco Road, Old Orchard Beach, Maine 04064
Sagadahoc Preservation, P.O. Box 322, Bath, Maine 04530
Sailors' Memorial Museum, Grindle Point Lighthouse, West Side Road, Islesboro, Maine 04848
Saint Croix Historical Society, Homes Cottage, Main Street, Calais, Maine 04619
Scarborough Historical Society, 18 Dresser Road, Scarborough, Maine 04074
Searsport Historical Society, Searsport, Maine 04974
South Portland/Cape Elizabeth Historical Society, P.O. Box 2623, South Portland, Maine 04106
Stockton Springs Historical Society, P.O. Box 101, Stockton Springs, Maine 04981
Sullivan/Sorrento Historical Society, Box 124, Ashville, Maine 04607
Tremont Historical Society, Box 7, Bass Harbor, Maine 04653
Vinalhaven Historical Society Museum, High Street, Vinalhaven, Maine 04683
Waldoboro Historical Society Museum, Route 220, Waldoboro, Maine 04572
Wells/Ogunquit Historical Society, Blanchard Street, Moody, Maine 04054
Wilson Museum, Perkins Street, Castine, Maine 04421
Winter Harbor Historical Society, Grindstone Neck, Box 344, Winter Harbor, Maine 04693
Yarmouth Historical Society, P.O. Box 107, Yarmouth, Maine 04096
York Institute Museum, 375 Main Street, Saco, Maine 04072

Appendix G -- Land Trusts Along the Coast

Belfast/Northport/Lincolnville Land Trust
Charles Herrick
RR 1, Box 798
Belfast, Maine 04915

Biddeford Pool Improvement Association
Nancy Guignard
P.O. Box 254
Biddeford Pool, Maine 04006

Blue Hill Heritage Trust
Ellen Walker
P.O. Box 343
Blue Hill, Maine 04614

Boothbay Region Land Trust
Dawn Kidd
P.O. Box 93
East Boothbay, Maine 04544

Brunswick/Topsham Land Trust
Jack Aley
83 Maine Street
Brunswick, Maine 04011

Cape Elizabeth Land Trust
Peter W. Rand
1222 Shore Road
Cape Elizabeth, Maine 04107

Castine Conservation Trust
Paul E. Cyr
P.O. Box 421
Castine, Maine 04421

Chewonki Foundation
Don Hudson
RR 2, Box 1200
Wiscasset, Maine 04578

Coastal Mountains Land Trust
William Zwartjes
P.O. Box 101
Rockport, Maine 04856

Covenant Community Land Trust
Jack Harvey
P.O. Box 10
Orland, Maine 04472

Cumberland Mainland & Islands Trust
Michael Porter
Littlefield Road, Box 107
Chebeague Island, Maine 04017

Cutler Association
Jasper Cates
P.O. Box 205
Cutler, Maine 04626

Damariscotta Lake Watershed Association
Bud Day
Bristol Road
HC 61, Box 038
Damariscotta, Maine 04543

Damariscotta River Association
Pete Noyes
P.O. Box 333
Damariscotta, Maine 04543

Eagle Hill Wildlife Research Station
Joerg-Henner Lotze
Steuben, Maine 04680

Eastport Land Trust
Greg Biss
17 Boynton Street
Eastport, Maine 04631

Falmouth Conservation Trust
Charles Hebson
19 Carmichael Avenue
Falmouth, Maine 04105-1403

Freeport Conservation Trust
Andrew Cadot
47 Lower Flying Point Road
Freeport, Maine 04032

Frenchman Bay Conservancy
Oliver S. Crosby
HC 77, Box 165
Hancock, Maine 04640

Friends of Merrymeeting Bay
Nancy Churchill
P.O. Box B-159
Richmond, Maine 04357

Friends of Nature
George Schelling
RFD 1, Box 1960
Bucksport, Maine 04416

Friends of Rachel Carson
Jay Dwight
245 Brown Street
Kennebunk, Maine 04043-2418

Friends of Rachel Carson National Wildlife Refuge
Devon Hutchins
P.O. Box 427
Ocean Park, Maine 04063

Georges River Land Trust
Betsy Harder
RR 1, Box 448
Warren, Maine 04864

Gorham Land Trust
Mary Collins
239 Fort Hill Road
Gorham, Maine 04038

Great Auk Land Trust
Robert Miller
Box 29
Beals Island, Maine 04611

Great Ponds Mountain Conservation Trust
Virginia Davis
P.O. Box 247
Orland, Maine 04472

Great Works Regional Land Trust
Tin Smith
P.O. Box 151
South Berwick, Maine 03908

Greater Lovell Land Trust
Chip Stockford
P.O. Box 181
Center Lovell, Maine 04016

Harpswell Heritage Trust
Josie Quintrell
RR 5, Box 2377
South Harpswell, Maine 04079

Island Heritage Trust
Rowan Wakefield
P.O. Box 96
Deer Isle, Maine 04627

Island Institute
Annette Naegel
60 Ocean Street
Rockland, Maine 04841

Islesboro Islands Trust
Steve Miller
P.O. Box 182
Islesboro, Maine 04848

Kennebec Land Trust
Howard Lake
P.O. Box 67
Winthrop, Maine 04364

Kennebunk Land Trust
Wayne Roberts
P.O. Box 1164
Kennebunk, Maine 04043

Kennebunkport Conservation Trust
Thomas Bradbury
P.O. Box 28
Cape Porpoise, Maine 04014

Kittery Land Trust
William Hamilton
Cutts Island
Kittery Point, Maine 03905

Lakes Environmental Association
Peter Lowell
102 Main Street
Bridgton, Maine 04009

Land Stewards (The)
John der Kinderen
RR 4, Box 133
Biddeford, Maine 04005

Laudholm Trust
Mort Mather
P.O. Box 1007
Wells, Maine 04090

Loon Echo Inland Trust
Robert B. Chase
P.O. Box 218
Naples, Maine 04055

Lower Kennebec Regional Land Trust
William Blaiklock
SR 2, Box 86
Arrowsic, Maine 04530

Maine Audubon Society
Robert Savage
P.O. Box 6009
Falmouth, Maine 04105-6009

Maine Audubon Society - Downeast Chapter
JoAnn Browning
Box 539
Bar Harbor, Maine 04609

Maine Coast Heritage Trust
James J. Espy, Jr.
167 Park Row
Brunswick, Maine 04011

Medomak Valley Land Trust
Susan Morris
222 Storer Mountain Road
Waldoboro, Maine 04572

Mid-Coast Audubon Society
Joe Gray
RR 1, Box 1980
Rockland, Maine 04841

Monhegan Associates, Inc.
President
P.O. Box 84
Monhegan Island, Maine 04852

(The) Nature Conservancy
Kent Wommack
Fort Andross, Suite 401
14 Maine Street
Brunswick, Maine 04011

New England Wildflower Society
Kevin Parks
P.O. Box 5508
Augusta, Maine 04332

New Gloucester Land Preservation Trust
Field Rider
Gloucester Hill Road
RR 1, Box 579
New Gloucester, Maine 04260

North Yarmouth Land Trust
Harry Nelson
Walnut Hill Road, Box 155B
Cumberland Center, Maine 04021

Oceanside Conservation Trust of Casco Bay
Roger Berle
P.O. Box 34
Cliff Island, Maine 04019

Oyster River Bog Association
Eric Tolman
20 Green Street
Thomaston, Maine 04861

Pemaquid Watershed Association
Doris Belant
P.O. Box 552
Damariscotta, Maine 04543

Phippsburg Land Trust
Benjamin F. Rotter
HCR 31, Box 333
Bath, Maine 04530

Portland Trails
Alix Hopkins
One India Street
Portland, Maine 04101

Pownal Land Trust
Kevin Rodel & Sue Mack
P.O. Box 81
Pownal, Maine 04069

Quoddy Regional Land Trust
Alan D. Brooks
RFD 1, Box 3010
Lubec, Maine 04652

Saco Land Trust
Sue Sladen
P.O. Box 1581
Saco, Maine 04072

Scarborough Land Conservation Trust
Wallace Fengler
6 Mitchell Hill Road
Scarborough, Maine 04074

Sheepscot Valley Conservation Asso.
A.D. Stover
Alna, Maine 04535

South Portland Land Trust
William Laidley
374 Sawyer Street
South Portland, Maine 04106

Vinalhaven Land Trust
Linda Labaree
P.O. Box 268
Vinalhaven, Maine 04863

Yarmouth Land Trust
Rick Williams
P.O. Box 776
Yarmouth, Maine 04096

York Land Trust
Lynn Eaton
5 Old McIntire Road
York, Maine 03909

Appendix H -- Information Services and Other Resource Listings

Tourist Information:
Available free of charge from -- Maine Publicity Bureau
325B Water Street
Hallowell, Maine 04347
tel: 207-623-0363

Red Tide Advisory Telephone Numbers:
Maine coast (from New Hampshire to Canadian border) -- 1-800-232-4733 or 207-287-2099
Piscataqua River to St. George River -- 207-799-3380
St. George River to Canadian border -- 207-667-3373

Directory of Natural Resource Organizations:
Available for $5.00 from -- Water Resources Program
University of Maine
5715 Coburn Hall
Orono, Maine 04469-5715
tel: 207-581-1490

Appendix H -- Information Services/Other Resources (continued)

Environmental Resources of Maine (1994):
Available free of charge from -- Department of Environmental Protection
Office of Information and Education
State House Station 17
Augusta, Maine 04333-0017
tel: 207-287-2811

Your Islands on the Coast (a flyer listing state-owned islands and guidelines for visiting them):
Available free of charge from -- Department of Conservation
Bureau of Public Lands
State House Station 22
Augusta, Maine 04333-0022
tel: 207-287-3061

Visitor News and Guide (a flyer listing Maine's state parks, historical sites, and current events)
Available free of charge from -- Department of Conservation
Bureau of Parks and Recreation
State House Station 22
Augusta, Maine 04333-0022
tel: 207-287-3821

Charting Our Course: An Activity Guide for Grades 6-12 on Water Quality in the Gulf of Maine (a 70-page handbook with 20 activities on nonpoint source pollution, marine debris, water conservation, and resource management)

Waterways: Links to the Sea -- An Activity Guide for Grade 3-5 Teachers on Cleaning Up Coastal Waters (a 36-page handbook with 11 activities for teachers to use to help students take action in their homes and communities to protect water resources)
Both available free of charge from -- Maine Coastal Program
State Planning Office
State House Station 38
Augusta, Maine 04333-0038
tel: 207-289-3261

Index A -- Alphabetical Listing

	Page
Abnaki Girl Scout Council	7
Acadia Institute of Oceanography	7
Acadia National Park	32
Allied Whale	7
Atlantic Center for the Environment	8
Artisans School (The)	7
Audubon Expedition Institute	8
Bigelow Laboratory for Ocean Sciences	8
Bureau of Parks and Recreation	39
Bureau of Public Lands	39
Casco Bay Island Development Association, Inc	20
Center for Coastal Studies	20
Center for Marine Studies	8
Chewonki Foundation (The)	9
Coastal Enterprises, Inc	53
College of the Atlantic	9
Congress of Lake Associations	20
Conservation Law Foundation	20
Cooperative Extension - Androscoggin/Sagadahoc Counties	4
Cooperative Extension - Cumberland County	4
Cooperative Extension - Hancock County	5
Cooperative Extension - Kennebec County	5
Cooperative Extension - Knox/Lincoln Counties	5
Cooperative Extension - Penobscot County	5
Cooperative Extension - Waldo County	6
Cooperative Extension - Washington County	6
Cooperative Extension - York County	6
Cumberland County Soil and Water Conservation District	34
Damariscotta River Association	21
Darling Marine Center	9
Downeast Resource Conservation and Development District	34
Downeast Maritime Museum	29
Eagle Hill Wildlife Research Station	10
Eastern Maine Development Corporation	34
Environmental Law Society	21
Environmental Schools (The)	10
Environmental Studies Program, Bowdoin College	10
Finance Authority of Maine	39
Fishermen's Museum	29
Friedman Field Station of Suffolk University	10
Friends of Casco Bay	21
Greater Portland Council of Governments	34
Gulf of Maine Aquarium	2
Gulf of Maine Bioregional Congress	21
Gulf of Maine Council on the Marine Environment	22
Gulf of Maine Marine Education Association	11
Hancock County Planning Commission	35

Hancock County Soil and Water Conservation District 35
Hardwood Island Biological Station 11
Hurricane Island Outward Bound School 11
Institute for Quaternary Studies 11
Island Institute 12
Katahdin Boy Scout Council 12
Keep the Port in Portland 53
Kennebec County Soil and Water Conservation District 35
Kennebec Girl Scout Council 12
Knox/Lincoln Counties Soil and Water Conservation District 35
L.L. Bean Outdoor Discovery Program 12
Landing School of Boatbuilding and Design 12
Lighthouse Preservation Society 29
Lincoln County Planning Office 36
Maine Aquaculture Association 27
Maine Aquarium 2
Maine Archaeological Society, Inc. 29
Maine Arts Commission 40
Maine Association of Conservation Commissions 22
Maine Association of Planners 36
Maine Audubon Society 22
MAS - Downeast Chapter 22
MAS - Penobscot Chapter 22
Maine Citizens for Historic Preservation 29
Maine Coast Heritage Trust 23
Maine Coastal Program 40
Maine Community Foundation 53
Maine Department of Conservation 40
Maine Department of Environmental Protection 41
Maine Department of Human Services/Health Engineering Division 41
Maine Department of Inland Fisheries and Wildlife 41
Maine Department of Marine Resources 42
Maine Department of Marine Resources Public Aquarium 2
Maine Department of Transportation/Ports and Marine Transportation Division 42
Maine Development Foundation 53
Maine Emergency Management Agency 42
Maine Environmental Education Association 13
Maine Fishermen's Cooperative Association 27
Maine Fishermen's Wives' Association 27
Maine Geological Survey 43
Maine Green Party 23
Maine Harbor Masters Association 27
Maine Historic Preservation Commission 43
Maine Historical Society 30
Maine Humanities Council 54
Maine Import*Export Lobster Dealer's Association 27
Maine Land Use Regulation Commission 43
Maine Lobster Pound Association, Inc. 28
Maine Lobstermen's Association 28
Maine Marine Trades Association 28
Maine Maritime Academy 13
Maine Maritime Museum 30

Maine Municipal Association 36
Maine People's Alliance 54
Maine Sardine Council 28
Maine Science and Technology Commission 43
Maine Science Teachers Association 13
Maine State Library 44
Maine State Museum 44
Maine Waste Management Agency 44
Marine Law Institute 13
Mid-Coast Regional Planning Commission 36
Migratory Fish Research Institute 13
Mount Desert Island Biological Laboratory 14
Mount Desert Oceanarium 2
Mr. and Mrs. Fish 14
National Audubon Society -- Audubon Camp in Maine 14
National Audubon Society -- Northeast Region Office 23
National Audubon Society -- Research and Sanctuaries 14
NAS -- Kennebec Valley Chapter 23
NAS -- Merrymeeting Chapter 23
NAS -- Mid-Coast Chapter 24
NAS -- Prouts Neck Chapter 24
NAS -- York County Chapter 24
Natural Heritage Program 45
Natural History Museum at College of the Atlantic 15
Natural Resources Council of Maine 24
Nature Conservancy (The) -- Maine Chapter 24
Nature Walks Unlimited 15
New England Fishery Management Council 28
New England Interstate Water Pollution Control Commission 25
New England Salmon Association 15
Northeast Historic Film 30
Northeast Marine Education Project 15
Ocean Adventure 3
Office of Community Development 45
Peary-MacMillan Arctic Museum 30
Pemaquid Watershed Association 25
Penobscot County 4-H 5
Penobscot County Soil and Water Conservation District 37
Penobscot Marine Museum 31
Penobscot Valley Council of Governments 37
Petit Manan National Wildlife Refuge 32
Pine Tree Boy Scout Council 16
Propeller Club 54
Quoddy Tides Foundation 16
Rachel Carson National Wildlife Refuge 32
Resources in Science Education 16
Restoration of Atlantic Salmon in America, Inc 16
Saco Coastal Waters Commission 37
Saco River Corridor Commission 25
Sagadahoc Region Greens 25
Sea Grant College Program -- UM 16
Sea Grant Marine Education Program -- UNH 17

Sheepscot Valley Conservation Association, Inc. 25
Shoals Marine Laboratory 17
Shore Village Museum 31
Sierra Club -- Maine Chapter 26
Southern Maine Regional Planning Commission 37
Southern Maine Technical College -- Marine Science Department 17
Sportsman's Alliance of Maine -- Conservation Education Fund 18
Straight Bay Association 26
Time and Tide Resource Conservation and Development District 37
U.S. Army Corps of Engineers 54
U.S. Coast Guard Marine Safety Office 54
U.S. Coast Guard -- Portland Group 55
U.S. Coast Guard -- Southwest Harbor Group 55
U.S. Lighthouse Society 31
University of Maine Cooperative Extension 4
University of Maine -- Machias Campus 18
Waldo County Soil and Water Conservation District 38
Washington County Regional Planning Commission 38
Washington County Soil and Water Conservation District 38
Washington County Technical College -- Marine Trades Center 18
Water Resources Program 18
Wells National Estuarine Research Reserve 33
Wildlife Society (The) 26
WoodenBoat School 19
York County Soil and Water Conservation District 38

Index B -- Listings by Geographic Region

Southern Coastal Maine

Casco Bay Island Development Association, Inc 20
Congress of Lake Associations 20
Cooperative Extention -- Cumberland County 4
Cooperative Extension -- York County 6
Cumberland County Soil and Water Conservation District 34
Environmental Schools (The) 10
Environmental Law Society 21
Friends of Casco Bay 21
Greater Portland Council of Governments 34
Gulf of Maine Aquarium 2
Gulf of Maine Marine Education Association 11
Keep the Port in Portland 53
Kennebec Girl Scout Council 12
L.L. Bean Outdoor Discovery Program 12
Landing School of Boatbuilding and Design 12
Maine Aquarium 2
Maine Audubon Society 22
Maine Citizens for Historic Preservation 29
Maine Fishermen's Cooperative Association 27
Maine Fishermen's Wives' Association 27

Maine Harbor Masters Association 27
Maine Historical Society 30
Maine Humanities Council 54
Maine Import*Export Lobster Dealer's Association 27
Maine Marine Trades Association 28
Maine People's Alliance 54
Marine Law Institute 13
Mr. and Mrs. Fish 14
NAS -- Prouts Neck Chapter 24
NAS -- York County Chapter 24
Nature Walks Unlimited 15
Pine Tree Boy Scout Council 16
Propeller Club 54
Rachel Carson National Wildlife Refuge 32
Resources in Science Education 16
Saco Coastal Waters Commission 37
Saco River Corridor Commission 25
Southern Maine Regional Planning Commission 37
Southern Maine Technical College -- Marine Science Department 17
U.S. Coast Guard Marine Safety Office 54
U.S. Coast Guard -- Portland Group 55
Wells National Estuarine Research Reserve 33
York County Soil and Water Conservation District 38

Mid-Coastal Maine

Artisans School (The) 7
Audubon Expedition Institute 8
Bigelow Laboratory for Ocean Sciences 8
Chewonki Foundation (The) 9
Coastal Enterprises, Inc. 53
Conservation Law Foundation 20
Cooperative Extension -- Androscoggin/Sagadahoc Counties 4
Cooperative Extension -- Knox/Lincoln Counties 5
Cooperative Extension -- Waldo County 6
Damariscotta River Association 21
Darling Marine Center 9
Environmental Studies Program, Bowdoin College 10
Fishermen's Museum 29
Gulf of Maine Bioregional Congress 21
Hurricane Island Outward Bound School 11
Island Institute 12
Knox/Lincoln Counties Soil and Water Conservation District 35
Lincoln County Planning Office 36
Maine Aquaculture Association 27
Maine Coast Heritage Trust -- Brunswick Office 23
Maine Department of Marine Resources Public Aquarium 2
Maine Environmental Education Association 13
Maine Lobstermen's Association 28
Maine Maritime Academy 13
Maine Maritime Museum 30
Mid-Coast Regional Planning Commission 36

NAS -- Merrymeeting Chapter 23
NAS -- Mid-Coast Chapter 24
National Audubon Society -- Audubon Camp in Maine 14
National Audubon Society -- Research and Sanctuaries 14
Nature Conservancy (The) -- Maine Chapter 24
Ocean Adventure 3
Peary-MacMillan Arctic Museum 30
Pemaquid Watershed Association 25
Sagadahoc Region Greens 25
Sheepscot Valley Conservation Association, Inc. 25
Shore Village Museum 31
Waldo County Soil and Water Conservation District 38

Downeast Coastal Maine

Abnaki Girl Scout Counci 7
Acadia Institute of Oceanography 7
Acadia National Park 32
Allied Whale 7
Center for Marine Studies 8
College of the Atlantic 9
Cooperative Extension -- Hancock County 5
Cooperative Extension -- Penobscot County 5
Cooperative Extension -- Washington County 6
Downeast Resource Conservation and Development District 34
Downeast Maritime Museum 29
Eagle Hill Wildlife Research Station 10
Eastern Maine Development Corporation 34
Friedman Field Station of Suffolk University 10
Hancock County Planning Commission 35
Hancock County Soil and Water Conservation District 35
Hardwood Island Biological Station 11
Institute for Quaternary Studies 11
Katahdin Boy Scout Council 12
Maine Coast Heritage Trust -- Northeast Harbor Office 23
Maine Community Foundation 53
Maine Lobster Pound Association, Inc. 28
Maine Sardine Council 28
Migratory Fish Research Institute 13
Mount Desert Island Biological Laboratory 14
Mount Desert Oceanarium 2
NAS -- Downeast Chapter 22
NAS -- Penobscot Chapter 22
Natural History Museum at College of the Atlantic 15
Northeast Historic Film 30
Northeast Marine Education Project 15
Penobscot County 4-H 5
Penobscot County Soil and Water Conservation District 37
Penobscot Marine Museum 31
Penobscot Valley Council of Governments 37
Petit Manan National Wildlife Refuge 32
Quoddy Tides Foundation 16

Sea Grant College Program 16
Straight Bay Association 26
U.S. Coast Guard -- Southwest Harbor Group 55
University of Maine Cooperative Extension 4
University of Maine -- Machias Campus 18
Washington County Regional Planning Commission 38
Washington County Soil and Water Conservation District 38
Washington County Technical College -- Marine Trades Center 18
Water Resources Program 18
Wildlife Society (The) 26
WoodenBoat School 19

Augusta Region

Bureau of Parks and Recreation 39
Bureau of Public Lands 39
Cooperative Extension -- Kennebec County 5
Finance Authority of Maine 39
Gulf of Maine Council on the Marine Environment 22
Kennebec County Soil and Water Conservation District 35
Kennebec Valley Chapter of National Audubon Society 23
Maine Archaeological Society, Inc. 29
Maine Arts Commission 40
Maine Association of Conservation Commissions 22
Maine Association of Planners 36
Maine Coastal Program 40
Maine Department of Conservation 40
Maine Department of Environmental Protection 41
Maine Department of Human Services/Health Engineering Division 41
Maine Department of Inland Fisheries and Wildlife 41
Maine Department of Marine Resources 42
Maine Department of Transportation/Ports and Marine Transportation Division 42
Maine Development Foundation 53
Maine Emergency Management Agency 42
Maine Geological Survey 43
Maine Green Party 23
Maine Historic Preservation Commission 43
Maine Land Use Regulation Commission 43
Maine Municipal Association 36
Maine Science and Technology Commission 43
Maine Science Teachers Association 13
Maine State Library 44
Maine State Museum 44
Maine Waste Management Agency 44
Natural Heritage Program 45
Natural Resources Council of Maine 24
Office of Community Development 45
Sierra Club -- Maine Chapter 26
Sportsman's Alliance of Maine -- Conservation Education Fund 18
Time and Tide Resource Conservation and Development District 37
U.S. Army Corps of Engineers 54

Outside of Maine

Atlantic Center for the Environment 8
Center for Coastal Studies 20
Conservation Law Foundation 20
Lighthouse Preservation Society 29
National Audubon Society -- Northeast Region Office 23
New England Fishery Management Council 28
New England Interstate Water Pollution Control Commission 25
New England Salmon Association 15
Restoration of Atlantic Salmon in America, Inc. 16
Sea Grant Marine Education Program -- UNH 17
Shoals Marine Laboratory 17
U.S. Lighthouse Society 31

Index C -- Organizations with Teaching Resources

Acadia National Park 32
Allied Whale 7
Atlantic Center for the Environment 8
Chewonki Foundation (The) 9
College of the Atlantic 9
Gulf of Maine Aquarium 2
Gulf of Maine Marine Education Association 11
Maine Aquarium 2
Maine Audubon Society 22
Maine Coastal Program 40
Maine Department of Marine Resources -- Marine Education Division 42
Maine Maritime Museum 30
Maine State Library 44
Maine Waste Management Agency 44
NAS -- Mid-Coast Chapter 24
Mr. and Mrs. Fish 14
Natural History Museum at College of the Atlantic 15
Northeast Marine Education Project 15
Penobscot Marine Museum 31
Sea Grant College Program -- UM 16
University of Maine Cooperative Extension 4

Ideas and Suggestions for Future Editions of Coastlinks

Please give us your feedback on this directory. . .

1) Are there additional organizations or sections that should have been included? Would additional appendices or indexes have been useful?

2) Would further information about the organizations be helpful? If so, what sort?

3) In what ways do you use the directory? Is it easy to use? How might we make it more "user-friendly" in future editions?

4) If your organization appears in this directory and you would like to update information for its listing, please do so here:

5) Other comments?

Carefully tear out this page and send your responses to:

Communications Coordinator
Maine Coastal Program
State Planning Office
Station 38
Augusta, Maine 04333

Thank you for your cooperation!

Additional Names and Addresses:

Notes: