AUTHENTICATED
U.S. GOVERNMENT
INFORMATION
GPO

DEPARTMENT OF THE ARMY

The Pentagon, Washington, DC 20310
Phone, 703–695–2442. Internet, www.army.mil.

SECRETARY OF THE ARMY	LOUIS CALDERA
Under Secretary of the Army	GREGORY ROBERT DAHLBERG
Assistant Secretary of the Army (Acquisition, Logistics, and Technology)	PAUL J. HOEPER
Assistant Secretary of the Army (Civil Works)	JOSEPH W. WESTPHAL
Assistant Secretary of the Army (Financial Management and Comptroller)	HELEN T. MCCOY
Assistant Secretary of the Army (Installations and Environment)	MAHLON APGAR IV
Assistant Secretary of the Army (Manpower and Reserve Affairs)	P.T. HENRY
General Counsel	CHARLES A. BLANCHARD
Administrative Assistant to the Secretary of the Army	JOEL B. HUDSON
Director, Information Systems for Command, Control, Communications, and Computers	LT. GEN. WILLIAM H. CAMPBELL
Inspector General	LT. GEN. MICHAEL W. ACKERMAN
Auditor General	FRANCIS E. REARDON
Deputy Under Secretary of the Army (International Affairs)	GAYDEN E. THOMPSON
Deputy Under Secretary of the Army (Operations Research)	WALTER W. HOLLIS
Chief of Legislative Liaison	WILLIAM J. LENNOX, JR.
Chief of Public Affairs	MAJ. GEN. JOHN G. MEYER, JR.
Director, Small and Disadvantaged Business Utilization	TRACEY L. PINSON
Office of the Chief of Staff:	
Chief of Staff, United States Army	GEN. ERIC K. SHINSEKI
Vice Chief of Staff	GEN. JOHN M. KEANE
Assistant Vice Chief of Staff	LT. GEN. KEVIN BYRNES
Director of the Army Staff	LT. GEN. JOHN M. PICKLER
Army Staff:	
Assistant Chief of Staff for Installation Management	MAJ. GEN. R.L. VAN ANTWERP
Deputy Chief of Staff for Intelligence	LT. GEN. CLAUDIA J. KENNEDY
Deputy Chief of Staff for Logistics	MAJ. GEN. CHARLES C. CUNNON, JR.
Deputy Chief of Staff for Operations and Plans	LT. GEN. LARRY R. ELLIS
Deputy Chief of Staff for Personnel	LT. GEN. DAVID H. OHLE
Chief of Engineers	LT. GEN. JOE N. BALLARD
The Surgeon General	LT. GEN. RONALD R. BLANCK
Chief, Army Reserve	MAJ. GEN. THOMAS J. PLEWES
Chief, National Guard Bureau	LT. GEN. RUSSELL C. DAVIS
Judge Advocate General	MAJ. GEN. WALTER B. HUFFMAN

Chief of Chaplains	MAJ. GEN. GAYLORD T. GUNHUS
Major Army Commands:	
Commanding General, U.S. Army Materiel Command	GEN. JOHN G. COBURN
Commanding General, U.S. Army Corps of Engineers	LT. GEN. JOE N. BALLARD
Commanding General, U.S. Army Criminal Investigation Command	BRIG. GEN. DAVID W. FOLEY
Commanding General, U.S. Army Forces Command	GEN. JOHN W. HENDRIX
Commanding General, U.S. Army Intelligence and Security Command	MAJ. GEN. ROBERT W. NOONAN, JR.
Commanding General, U.S. Army Medical Command	LT. GEN. RONALD R. BLANCK
Commanding General, U.S. Army Military District of Washington	MAJ. GEN. ROBERT R. IVANY
Commanding General, U.S. Army Military Traffic Management Command	MAJ. GEN. KENNETH L. PRIVRATSKY
Commanding General, U.S. Army Space and Missile Defense Command	LT. GEN. JOHN COSTELLO
Commanding General, U.S. Army Special Operations Command	LT. GEN. WILLIAM P. TANGNEY
Commanding General, U.S. Army Training and Doctrine Command	GEN. JOHN N. ABRAMS
Commanding General, 8th U.S. Army	LT. GEN. DANIEL J. PETROSKY
Commanding General, U.S. Army South	MAJ. GEN. PHILIP R. KENSINGER, JR.
Commanding General, U.S. Army Pacific	LT. GEN. EDWIN P. SMITH
Commanding General, U.S. Army Europe and 7th Army	GEN. MONTGOMERY C. MEIGS

The mission of the Department of the Army is to organize, train, and equip active duty and reserve forces for the preservation of peace, security, and the defense of our Nation. As part of our national military team, the Army focuses on land operations; its soldiers must be trained with modern arms and equipment and be ready to respond quickly. The Army also administers programs aimed at protecting the environment, improving waterway navigation, flood and beach erosion control, and water resource development. It provides military assistance to Federal, State, and local government agencies, including natural disaster relief assistance.

The American Continental Army, now called the United States Army, was established by the Continental Congress on June 14, 1775, more than a year before the Declaration of Independence. The Department of War was established as an executive department at the seat of government by act approved August 7, 1789 (1 Stat. 49). The Secretary of War was established as its head. The National Security Act of 1947 (50 U.S.C. 401) created the National Military Establishment, and the Department of War was designated the Department of the Army. The title of its Secretary became Secretary of the Army (5 U.S.C. 171). The National Security Act Amendments of 1949 (63 Stat. 578) provided that the Department of the Army be a military department within the Department of Defense.

Secretary The Secretary of the Army is the head of the Department of the Army. Subject to the direction, authority, and control of the President as Commander in Chief and of the Secretary of Defense, the Secretary of the Army is responsible for and has the authority to conduct all affairs of the Department of the Army, including its organization,

DEPARTMENT OF THE ARMY

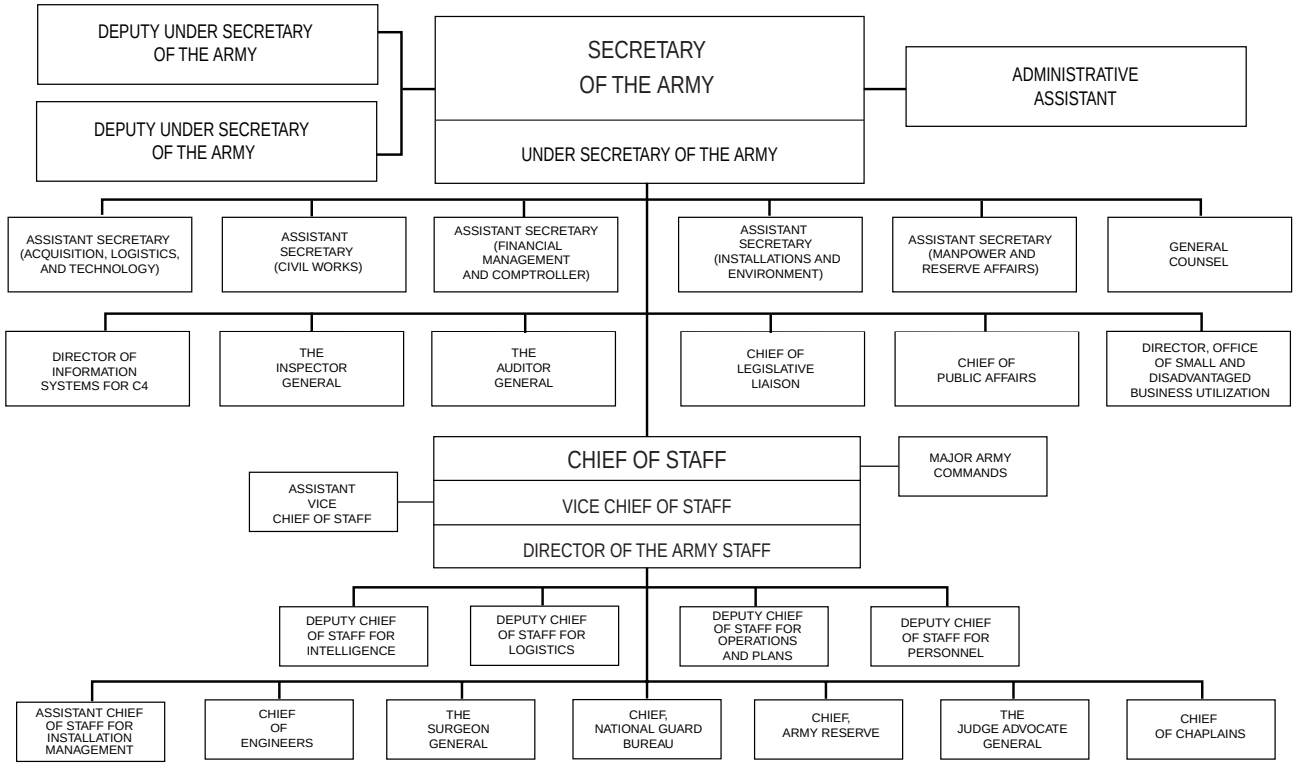

administration, operation, efficiency, and such other activities as may be prescribed by the President or the Secretary of Defense as authorized by law.

For further information, call 703–695–7922.

Army Staff Presided over by the Chief of Staff, the Army Staff is the military staff of the Secretary of the Army. It is the duty of the Army Staff to:

—prepare for deployment of the Army and for such recruiting, organizing, supplying, equipping, training, mobilizing, and demobilizing of the Army as will assist the execution of any power, duty, or function of the Secretary or the Chief of Staff;

—investigate and report upon the efficiency of the Army and its preparation for military operations;

—act as the agent of the Secretary of the Army and the Chief of Staff in coordinating the action of all organizations of the Department of the Army; and

—perform such other duties not otherwise assigned by law as may be prescribed by the Secretary of the Army.

Program Areas

Civil Functions Civil functions of the Department of the Army include the Civil Works Program, the Nation's major Federal water resources development activity involving engineering works such as major dams, reservoirs, levees, harbors, waterways, locks, and many other types of structures; the administration of Arlington and Soldiers' Home National Cemeteries; and other related matters.

History This area includes advisory and coordination service provided on historical matters, including historical properties; formulation and execution of the Army Historical Program; and preparation and publication of histories required by the Army.

Installations This area consists of policies, procedures, and resources for management of installations to ensure the availability of efficient and affordable base services and infrastructure in support of military missions. It includes the review of facilities requirements and stationing, identification and validation of resource requirements, and program and budget development and justification. Other activities include support for base operations; real property maintenance and repair; environmental programs; military construction; family housing; base realignment and closure; and competitive sourcing.

Intelligence This area includes management of Army intelligence with responsibility for policy formulation, planning, programming, budgeting, evaluation, and oversight of intelligence activities. The Army staff is responsible for monitoring relevant foreign intelligence developments and foreign disclosure; imagery, signals, human, measurements, and signatures intelligence; counterintelligence; and security countermeasures.

Medical This area includes management of health services for the Army and, as directed for other services, agencies, and organizations; health standards for Army personnel; health professional education and training; career management authority over commissioned and warrant officer personnel of the Army Medical Department; medical research, materiel development, testing and evaluation; policies concerning health aspects of Army environmental programs and prevention of disease; and planning, programming, and budgeting for Army-wide health services.

Military Operations and Plans This includes Army forces strategy formation; mid-range, long-range, and regional strategy application; arms control, negotiation, and disarmament; national security affairs; joint service matters; net assessment; politico-military affairs; force

mobilization and demobilization; force planning, programming structuring, development, analysis, and management; operational readiness; overall roles and missions; collective security; individual and unit training; psychological operations; information operations; unconventional warfare; counterterrorism; operations security; signal security; military aspects of space and sea; special plans; table of equipment development and approval; electronic warfare; nuclear and chemical matters; civil affairs; military support of civil defense; civil disturbance; domestic actions; audiovisual activities; command and control; automation and communications programs and activities; management of the program for law enforcement, correction, and crime prevention for military members of the Army; and physical security.

Reserve Components This area includes management of individual and unit readiness and mobilization for Reserve components, comprised of the Army National Guard and the U.S. Army Reserve.

Religious This area includes management of religious and moral leadership and chaplain support activities throughout the Department; religious ministrations, religious education, pastoral care, and counseling for Army military personnel; liaison with the ecclesiastical agencies; chapel construction requirements and design approval; and career management of clergymen serving in the Chaplains Branch.

Major Army Commands

Eighth U.S. Army Eighth U.S. Army provides forces to the commander in chief of United Nations Command and the Republic of Korea/U.S. Combined Forces Command.

For further information, contact Eighth U.S. Army. Phone, 011–82–279–13–8431. Internet, www.korea.army.mil/usfk/eusa/eusa.htm.

U.S. Army Corps of Engineers The U.S. Army Corps of Engineers (USACE) provides engineering, construction management, and environmental services in peace and war. The civil works program includes navigation, flood damage reduction, recreation, hydropower, environmental regulation, and other missions. The military program includes construction of Army and Air Force facilities, base realignment and closure activities, installation support, military contingency support, environmental restoration, strategic mobility, and international activities. USACE provides real estate acquisition, management, and disposal for the Army and Air Force, and researches and develops advanced technology for mobility/countermobility, force protection, and sustainment engineering. It also supports several Federal agencies and responds to natural disasters and other emergencies as the Nation's primary engineering agency.

For further information, contact USACE. Phone, 202–761–0000. Internet, www.usace.army.mil.

U.S. Army Criminal Investigation Command The U.S. Army Criminal Investigation Command (CID) investigates felony violations of the Uniform Code of Military Justice and other criminal provisions of the United States Code in which the Army has an interest. CID also provides protective services for senior Defense Department and Army leaders and supports field commanders and communities to solve major and violent crimes.

For further information, contact CID. Phone, 703–806–0400. Internet, www.belvoir.army.mil/cidc/index.htm.

U.S. Army Europe As U.S. European Command's primary land component, U.S. Army Europe (USAREUR) monitors armed conflicts and potential flashpoints throughout a 98-nation area. The U.S. Army's largest forward-deployed command, USAREUR supports NATO

and U.S. bilateral, multinational, and unilateral objectives. It supports U.S. Army forces in the European Command area; receives and assists in the reception, staging, and onward movement and integration of U.S. forces; establishes, operates, and expands operational lines of communication; and supports U.S. combat commanders and joint and combined commanders.

For further information, contact USAREUR. Phone, 011–49–6221–39–4100. Internet, www.hqusareur.army.mil.

U.S. Army Forces Command The U.S. Army Forces Command (FORSCOM) trains, mobilizes, deploys, and sustains combat-ready forces capable of responding rapidly to crises worldwide. FORSCOM is the Army component of U.S. Atlantic Command. Consequently, the FORSCOM commander functions as commander of the Army forces of this unified command and plans for and provides military support to civil authorities, including response to natural disasters and civil emergencies.

For further information, contact FORSCOM. Phone, 404–464–5054. Internet, www.forscom.army.mil.

U.S. Army Intelligence and Security Command The U.S. Army Intelligence and Security Command (INSCOM) plans and conducts intelligence, security, and information operations for military commanders and national decisionmakers.

For further information, contact INSCOM. Phone, 703–706–1603. Internet, www.vulcan.belvoir.army.mil.

U.S. Army Materiel Command The U.S. Army Materiel Command (AMC) is the Army's principal materiel developer. AMC's missions include the development of weapon systems, advanced research on future technologies, and maintenance and distribution of spare parts and equipment. AMC works closely with industry, academia, the other military services, and other Government agencies to develop, test, and acquire every piece of equipment that soldiers and units need to accomplish their missions.

For further information, contact AMC. Phone, 703–617–9625. Internet, www.amc.army.mil.

U.S. Army Medical Command The U.S. Army Medical Command (MEDCOM) provides direction and planning for the Army Medical Department in conjunction with the Office of the Surgeon General. It develops and integrates doctrine, training, leader development, organization, and materiel for Army health services. MEDCOM also allocates resources and evaluates delivery of services.

For further information, contact MEDCOM. Phone, 703–681–3000. Internet, www.armymedicine.army.mil.

U.S. Army Military District of Washington The U.S. Army Military District of Washington conducts security and disaster-relief operations in the National Capital Region (NCR), provides base operations support to Army and other Defense Department organizations in the NCR, and conducts official and public events on behalf of the Nation's civilian and military leadership.

For further information, contact the U.S. Army Military District. Phone, 202–685–2807. Internet, www.mdw.army.mil.

U.S. Army Military Traffic Management Command The U.S. Army Military Traffic Management Command (MTMC) manages, for the Department of Defense, the worldwide transportation of troops, equipment, and personal property during peace and war. This entails single-port management, transportation, and traffic-management services, deployment planning and engineering, and development of new technologies. MTMC is also the link between DOD shippers and the commercial surface transportation industry, and maintains a presence in 22 ports worldwide as DOD's port manager.

For further information, contact MTMC. Phone, 703–681–6724. Internet, mtmc.army.mil.

U.S. Army Pacific The U.S. Army Pacific (USARPAC) provides trained and ready forces in support of military

operations and peacetime engagements in the Asia-Pacific area of operations. USARPAC carries out a cooperative engagement strategy known as the Expanded Relations Program with the 41 Asian and Pacific nations within or bordering its area of responsibility. These countries include The Philippines, Thailand, Vietnam, Japan, Mongolia, Russia, China, South Korea, India, Bangladesh, Australia, New Zealand, Marshall Islands, and Papua New Guinea.

For further information, contact USARPAC. Phone, 808–438–2206. Internet, www.usarpac.army.mil.

U.S. Army South The U.S. Army South (USARSO) acts as the primary land component for United States Southern Command and provides support to U.S. Embassies and military groups throughout Central and South America and the Caribbean. USARSO is a major hub for deploying U.S. Army Reserve and National Guard forces to participate in humanitarian and civic assistance exercises in underdeveloped portions of countries in Latin America. It frequently supports missions to conduct search and rescue missions and render disaster assistance requested by host governments through U.S. Embassies.

For further information, contact USARSO. Phone, 011–507–288–3003. Internet, www.army.mil/USARSO.

U.S. Army Special Operations Command The U.S. Army Special Operations Command (USASOC) trains, equips, deploys, and sustains Army special operations forces for worldwide special operations supporting regional combatant commanders and country ambassadors. USASOC soldiers deploy to numerous countries conducting missions such as peacekeeping, humanitarian assistance, demining, and foreign internal defense. USASOC includes special forces, rangers, civil affairs, psychological operations, special operations aviation, and signal and support.

For further information, contact USASOC. Phone, 910–432–3000. Internet, www.usasoc.soc.mil.

U.S. Army Space and Missile Defense Command The U.S. Army Space and Missile Defense Command (SMDC) is the proponent for space and national missile defense, a materiel developer, and the Army's integrator for theater missile defense. SMDC ensures missile defense to protect the Nation and deployed forces, and facilitates Army access to space assets and products.

For further information, contact SMDC. Phone, 703–607–1873. Internet, www.smdc.army.mil.

U.S. Army Training and Doctrine Command The U.S. Army Training and Doctrine Command (TRADOC) serves as the architect for the 21st century Army, while ensuring that the Army is prepared to fight and win wars today. It does this through training, doctrine, and combat developments. To assist in these efforts, TRADOC integrates the activities of battlefield laboratories that develop and experiment with concepts in battlefield dynamics.

For further information, contact TRADOC. Phone, 757–727–3514. Internet, www.tradoc.army.mil.

United States Military Academy

West Point, NY 10996

Superintendent	LT. GEN. DANIEL W. CHRISTMAN
Commandant of Cadets	BRIG. GEN. ERIC T. OLSON
Dean of the Academic Board	BRIG. GEN. FLETCHER M. LAMKIN

The United States Military Academy is located at West Point, NY. The course is of 4 years' duration, during which the cadets receive, besides a general education, theoretical and practical training as junior officers. Cadets who complete the course satisfactorily receive the degree of Bachelor of Science and a commission as second lieutenant in the Army.

For further information, contact the Public Affairs Office, United States Military Academy, West Point, NY 10996. Phone, 914–938–4261. For information about Military Academy admission criteria and policies, contact the Office of the Registrar, United States Military Academy, West Point, NY 10996.

Sources of Information

Arlington and Soldiers' and Airmen's Home National Cemeteries For information write to the Superintendent, Arlington National Cemetery, Arlington, VA 22211–5003. Phone, 703–695–3175.

Army Historical Program For information concerning the Army Historical Program, write to the U.S. Army Center of Military History, HQDA (DAMH), CSA, 103 Third Avenue, Fort Lesley J. McNair, Washington, DC 20319–5058. Phone, 202–685–2714. Fax, 202–685–4564. Internet, www.army.mil/cmh-pg.

Information on historic buildings preservation and reuse is available through the Office of Historic Properties. Phone, 703–692–9892.

Civilian Employment For information, visit the Army civilian personnel website (Internet, www.cpol.army.mil) or contact the civilian personnel advisory center at the desired Army installation.

Contracts Contract procurement policies and procedures are the responsibility of the Deputy for Procurement, Office of the Assistant Secretary of the Army (Research, Development, and Acquisition), Room 2E661, The Pentagon, Washington, DC 20310–0103. Phone, 703–695–4101.

Environment Contact the Public Affairs Office, Office of the Chief of Public Affairs Headquarters, Department of the Army, Washington, DC 20314–1000 (phone, 202–761–0010); the Army Environmental Center (Internet, aec.army.mil); or the Army Environmental Policy Institute (Internet, www.aepi.army.mil).

Films, Videotapes, and Videodiscs Requests for loan of Army-produced films, videotapes, and videodiscs should be addressed to the Visual Information Support Centers of Army installations. Army productions are available for sale from the National Audiovisual Center (NAC), Washington, DC 20409–3701. Department of the Army pamphlet 25–90, *Visual Information Products Catalog,* lists the products that have been cleared for public release.

Freedom of Information and Privacy Act Requests Requests should be addressed to the Information Management Officer of the Army installation or activity responsible for the requested information.

Military Traffic Management Command Information concerning military transportation news and issues is available electronically through the Internet, at mtmc.army.mil.

Public Affairs and Community Relations For official Army information and community relations, contact the Office of the Chief of Public Affairs, Department of the Army, Washington, DC 20310–1508. Phone, 703–697–5081. During nonoffice hours, call 703–697–4200.

Publications Requests should be addressed to the Information Management Officer of the Army activity that publishes the requested publication. Official publications published by Headquarters, Department of the Army, are available from the National Technical Information Service, Department of Commerce, Attn: Order Preprocessing Section, 5285 Port Royal Road, Springfield, VA 22161–2171. Phone, 703–487–4600. If it is uncertain which Army activity published the

publication, requests should be addressed to the Publishing Division, U.S. Army Publications and Printing Command, Room 1050, 2461 Eisenhower Avenue, Alexandria, VA 22331–0301. Phone, 202–325–6292.

Research Industry may obtain information on long-range research and development plans concerning future materiel requirements and objectives from the Commander, U.S. Army Materiel Command, Attn: AMCPA, 5001 Eisenhower Avenue, Alexandria, VA 22333–0001.

Small Business Activities Aids to assist small businesses in obtaining defense procurement contracts are available through the Office of Small and Disadvantaged Business Utilization, Office of the Secretary of the Army, Room 2A712, The Pentagon, Washington, DC 20310–0106. Phone, 703–697–2868.

Speakers Civilian organizations desiring an Army speaker may contact a nearby Army installation or write or call the Community Relations Division, Office of the Chief of Public Affairs, Department of the Army, Washington, DC 20310–1508. Phone, 703–697–5081. Requests for Army Reserve speakers may be addressed to HQDA (DAAR–PA), Washington, DC 20310–2423, or the local Army Reserve Center. Organizations in the Washington, DC, area desiring chaplain speakers may contact the Chief of Chaplains, Department of the Army, Washington, DC 20310–2700. Phone, 703–601–1140. Information on speakers may be obtained by contacting the Public Affairs Office, Office of the Chief of Engineers, Washington, DC 20314, or the nearest Corps of Engineer Division or District Office.

Military Career and Training Opportunities Information on all phases of Army enlistments and specialized training is available by writing to the U.S. Army Recruiting Command, Fort Sheridan, IL 60037 (phone, 312–926–3322). For information about career and training opportunities, contact the appropriate office listed below:

Army health professions: HQDA (SGPS–PD), Skyline No. 5, 5100 Leesburg Pike, Falls Church, VA 22041–3258. Phone, 703–681–8022.

Army reserves training opportunities for enlisted personnel: U.S. Army Recruiting Command, Public Affairs Office, 1307 Third Avenue, Fort Knox, KY 40121. Phone, 502–626–0167 or 800–223–3735, extension 6–0167. Internet, www.goarmy.com/job/usar/usar.htm.

Army reserves training opportunities for officers: Army Reserve Personnel Command, Public Affairs Office, One Reserve Way, St. Louis, MO 63132–5200. Phone, 314–592–0726, or 800–318–5298, extension 0726. Internet, www.goarmy.com/job/usar/usar.htm.

Army Reserve Officers' Training Corps: Professor of Military Science at the nearest college or university offering the program, or Army ROTC Regional Headquarters in your area.

Army National Guard training opportunities: Army National Guard, ARO–OAC–ME, Edgewood, MD 21010–5420. Phone, 301–671–4789.

Chaplains Corps: Office of the Chief of Chaplains, HQDA (DACH–PER), Washington, DC 20310–2700. Phone, 703–601–1172.

Judge Advocate General's Corps: Personnel, Plans, and Training Office, Office of the Judge Advocate General, Department of the Army, HQDA (DAJA–PT), Washington, DC 20310–2200. Phone, 703–588–6799.

U.S. Military Academy: Director of Admissions, United States Military Academy, West Point, NY 10996. Phone, 914–938–4041.

For further information concerning the Department of the Army, contact the Office of the Chief of Public Affairs, Headquarters, Department of the Army, Washington, DC 20310–1508. Phone, 703–697–5081. Internet, www.army.mil.