AUTHENTICATED
U.S. GOVERNMENT
INFORMATION
GPO

DEPARTMENT OF THE NAVY

The Pentagon, Washington, DC 20350
Phone, 703–545–6700. Internet, www.navy.mil.

SECRETARY OF THE NAVY	RICHARD DANZIG
Director, Office of Program Appraisal	REAR ADM. K.J. COSGRIFF, USN
Under Secretary of the Navy	JERRY M. HULTIN
Director, Small and Disadvantaged Business Utilization	J. HORVATH, *Acting*
Auditor General of the Navy	RICHARD A. LEACH, *Acting*
Director, Naval Criminal Investigative Service	DAVID L. BRANT
Chief of Information	REAR ADM. T.J. JURKOWSKY, USN
Chief of Legislative Affairs	REAR ADM. J.C. DAWSON, JR., USN
General Counsel	STEPHEN W. PRESTON
Principal Deputy General Counsel	J.E. SPARKS
Deputy General Counsel	EUGENE P. ANGRIST
Naval Inspector General	VICE ADM. L.F. GUNN, USN
Judge Advocate General of the Navy	REAR ADM. JOHN D. HUTSON, JAGC, USN
Deputy Judge Advocate General	REAR ADM. D.J. GUTER, JAGC, USN
Assistant Secretary of the Navy (Financial Management and Comptroller)	(VACANCY)
Principal Deputy	GLADYS J. COMMONS
Director, Office of Budget	REAR ADM. A.T. CHURCH, USN
Director, Office of Financial Operations	A. ANTHONY TISONE
Assistant Secretary of the Navy (Manpower and Reserve Affairs)	CAROLYN H. BECRAFT
Principal Deputy Assistant Secretary (Manpower)	KAREN S. HEATH
Deputy Assistant Secretary (Reserve Affairs)	MARK H. DAVIDSON
Deputy Assistant Secretary (Personnel Programs)	CHARLES L. TOMPKINS
Deputy Assistant Secretary (Civilian Personnel/Equal Employment Opportunity)	BETTY S. WELCH
Director, Naval Council of Personnel Boards	COL. R.S. MELTON, USMC
Executive Director, Board for Correction of Naval Records	W. DEAN PFEIFFER
Assistant Secretary of the Navy (Installations and Environment)	ROBERT B. PIRIE, JR.
Principal Deputy	DIANA H. JOSEPHSON
Deputy Assistant Secretary (Environment and Safety)	ELSIE L. MUNSELL
Deputy Assistant Secretary (Installation and Facilities)	DUNCAN HOLADAY
Deputy Assistant Secretary (Shore Resources)	RICHARD O. THOMAS

Deputy Assistant Secretary (Conversion and Redevelopment)	WILLIAM J. CASSIDY, JR.
Assistant Secretary of the Navy (Research, Development, and Acquisition)	H. LEE BUCHANAN
Principal Deputy	P. SCHNEIDER
Deputy Assistant Secretary (Air Programs)	WILLIAM A. STUSSIE
Deputy Assistant Secretary (Command, Control, Communications, Computers, and Intelligence)	D. UHLER
Deputy Assistant Secretary (Expeditionary Forces Programs)	BRIG. GEN. E.R. LANGSTON, USMC
Deputy Assistant Secretary (Mines and Undersea Warfare Programs)	D.F. GERRY
Deputy Assistant Secretary (Planning, Programming, and Resources)	WILLIAM J. SCHAEFER, JR.
Deputy Assistant Secretary (Ships)	MICHAEL C. HAMMES
Deputy for Acquisition and Business Management/Competition Advocate General	REAR ADM. G. JENKINS, JR., USN
Director, Acquisition Career Management	W.H. HAUENSTEIN
Acquisition Reform Executive	EILEEN ROBERSON
Chief of Naval Research	REAR ADM. PAUL G. GAFFNEY II, USN
Program Executive Officers/Direct Reporting Program Managers	REAR ADM. J. CHENEVEY, USN; REAR ADM. B. COBB, USN; REAR ADM. J. COOK, USN; REAR ADM. B. CROSS, USN; REAR ADM. J. DAVIS, USN; TIM DOUGLASS; BILL EATON; REAR ADM. J.B. GODWIN III, USN; REAR ADM. C.A. KEMP, USN; MAJ. GEN. L. KENNE, USMC; REAR ADM. D.G. MORRAL, USN; REAR ADM. L. NEWSOME, USN; COL. B. ROBERTSON, USMC; REAR ADM. J. SHIPWAY, USN

U.S. Navy

Chief of Naval Operations	ADM. J.L. JOHNSON, USN
Vice Chief of Naval Operations	ADM. D.L. PILLING, USN
Deputy Chief, Manpower and Personnel	VICE ADM. N.R. RYAN, JR., USN
Director of Naval Intelligence	REAR ADM. L.E. JACOBY, USN
Deputy Chief, Logistics	VICE ADM. J.F. AMERAULT, USN
Deputy Chief, Plans, Policy and Operations	VICE ADM. R.J. NATTER, USN
Director of Space and Information Warfare	REAR ADM. R.W. MAYO, USN
Director of Naval Training	VICE ADM. J.W. CRAINE, JR., USN
Deputy Chief, Resources, Warfare Requirements and Assessments	VICE ADM. C.C. LAUTENBACHER, JR., USN
Director of Navy Staff	REAR ADM. G.L. TALBOT, USN
Director of Naval Nuclear Propulsion Program	ADM. F.L. BOWMAN, USN
Director of Test and Evaluation and Technology Requirements	REAR ADM. P.G. GAFFNEY, USN
Surgeon General of the Navy	VICE ADM. R.A. NELSON, MC, USN
Director of Naval Reserve	REAR ADM. J.B. TOTUSHEK, USN

Oceanographer of the Navy	REAR ADM. R.D. WEST, USN
Chief of Chaplains of the Navy/Director of Religious Ministries	REAR ADM. A.B. HOLDERBY, JR., CHC, USN
Major Shore Commands:	
Commander, Naval Air Systems Command	VICE ADM. J.A. LOCKARD, USN
Commander, Naval Computer and Telecommunications Command	CAPT. G. ALLISON, USN
Commander, Naval Facilities Engineering Command	REAR ADM. L.M. SMITH, CEC, USN
Commander, Naval Legal Service Command	REAR ADM. D.J. GUTER, JAGC, USN
Commander, Naval Meteorology and Oceanography Command	REAR ADM. K.E. BARBOR, USN
Commander, Naval Sea Systems Command	VICE ADM. G.P. NANOS, JR., USN
Commander, Naval Security Group Command	REAR ADM. H.W. WHITON, USN
Commander, Naval Space Command	REAR ADM. T.E. ZELIBOR, USN
Commander, Naval Supply Systems Command	REAR ADM. K.W. LIPPERT, SC, USN
Commander, Space and Naval Warfare Systems Command	REAR ADM. J.A. GAUSS, USN
Commander, Naval Warfare Development Command	REAR ADM. B.J. SMITH, USN
Chief, Bureau of Medicine and Surgery	VICE ADM. R.A. NELSON, MC, USN
Chief of Naval Education and Training	VICE ADM. J.W. CRAINE, JR., USN
Chief of Naval Personnel	VICE ADM. N.R. RYAN, JR., USN
Director, Office of Naval Intelligence	REAR ADM. P.M. RATLIFF, USN
Director, Strategic Systems Program	REAR ADM. J.F. SHIPWAY, USN
Major Fleet Commands:	
Commander in Chief, U.S. Atlantic Fleet	ADM. V.E. CLARK, USN
Commander in Chief, U.S. Pacific Fleet	ADM. T.B. FARGO, USN
Commander in Chief, U.S. Naval Forces Europe	ADM. J.O. ELLIS, JR., USN
Commander, Military Sealift Command	REAR ADM. G.S. HOLDER, USN
Commander, Naval Forces Central Command	VICE ADM. C.W. MOORE, JR., USN
Commander, Naval Reserve Force	REAR ADM. J.B. TOTUSHEK, USN
Commander, Naval Special Warfare Command	REAR ADM. ERIC T. OLSON, USN
Commander, Operational Test and Evaluation Force	REAR ADM. R.E. BESAL, USN
U.S. Marine Corps	
Commandant of the Marine Corps	GEN. J.L. JONES, USMC
Assistant Commandant of the Marine Corps	GEN. T.R. DAKE, USMC
Sergeant Major of the Marine Corps	SGT. MAJ. A.L. MCMICHAEL, USMC
Director, Marine Corps Staff	MAJ. GEN. A. FIELDS, USMC
Assistant Chief of Staff for Command, Control, Communications, Computers, and Intelligence	BRIG. GEN. R.M. SHEA, USMC
Deputy Chief of Staff for Aviation	LT. GEN. F. MCCORKLE, USMC
Deputy Chief of Staff for Installations and Logistics	LT. GEN. G.S. MCKISSOCK, USMC
Deputy Chief of Staff for Manpower and Reserve Affairs	LT. GEN. J.W. KLIMP, USMC
Deputy Chief of Staff for Plans, Policies, and Operations	LT. GEN. R.P. AYRES, JR., USMC
Deputy Chief of Staff for Programs and Resources	LT. GEN. M.J. WILLIAMS, USMC

Counsel for the Commandant	PETER M. MURPHY
Director of Administration and Resource Management	L.J. KELLY
Director of Intelligence	(VACANCY)
Director of Marine Corps History and Museums	COL. M.F. MONIGAN, USMC
Director of Public Affairs	BRIG. GEN. W.A. WHITLOW, USMC
Director, Special Projects Directorate	COL. T.W. GRIFFIN, USMC
Legislative Assistant to the Commandant	BRIG. GEN. T.L. CORWIN, USMC
Marine Corps Chaplain	CAPT. J.R. LAMONDE, USN
Marine Corps Dental Officer	CAPT. G. KVASKA, USN
Marine Corps Medical Officer	REAR ADM. J. JOHNSON, USN
President, Permanent Marine Corps Uniform Board	BRIG. GEN. J.T. CONWAY, USMC
Commanding General, Marine Corps Recruiting Command	MAJ. GEN. G.L. PARKS, USMC
Commanding General, Marine Corps Combat Development Command	LT. GEN. J.E. RHODES, USMC
Commander, Marine Corps Systems Command	BRIG. GEN. J.M. FEIGLEY, USMC
Commanding General, Marine Corps Base, Quantico	BRIG. GEN. L.H. HENDRICKSON, USMC

[For the Department of the Navy statement of organization, see the *Code of Federal Regulations,* Title 32, Part 700]

The primary mission of the Department of the Navy is to protect the United States, as directed by the President or the Secretary of Defense, by the effective prosecution of war at sea including, with its Marine Corps component, the seizure or defense of advanced naval bases; to support, as required, the forces of all military departments of the United States; and to maintain freedom of the seas.

The United States Navy was founded on October 13, 1775, when Congress enacted the first legislation creating the Continental Navy of the American Revolution. The Department of the Navy and the Office of Secretary of the Navy were established by act of April 30, 1798 (10 U.S.C. 5011, 5031). For 9 years prior to that date, by act of August 7, 1789 (1 Stat. 49), the conduct of naval affairs was under the Secretary of War.

The National Security Act Amendments of 1949 provided that the Department of the Navy be a military department within the Department of Defense (63 Stat. 578).

The Secretary of the Navy is appointed by the President as the head of the Department of the Navy and is responsible to the Secretary of Defense for the operation and efficiency of the Navy (10 U.S.C. 5031). The Department of the Navy includes the U.S. Coast Guard when it is operating as a Service in the Navy.

Secretary The Secretary of the Navy is the head of the Department of the Navy, responsible for the policies and control of the Department of the Navy, including its organization, administration, functioning, and efficiency. The members of the Secretary's executive administration assist in the discharge of the responsibilities of the Secretary of the Navy.

Advocacy The Office of the Judge Advocate General provides all legal advice and related services throughout the Department of the Navy, except for the advice and services provided by the General Counsel. It also provides legal and policy advice to the Secretary of the Navy on military justice, ethics, administrative law, claims, environmental law, operational and international law and treaty interpretation, and litigation involving

DEPARTMENT OF THE NAVY

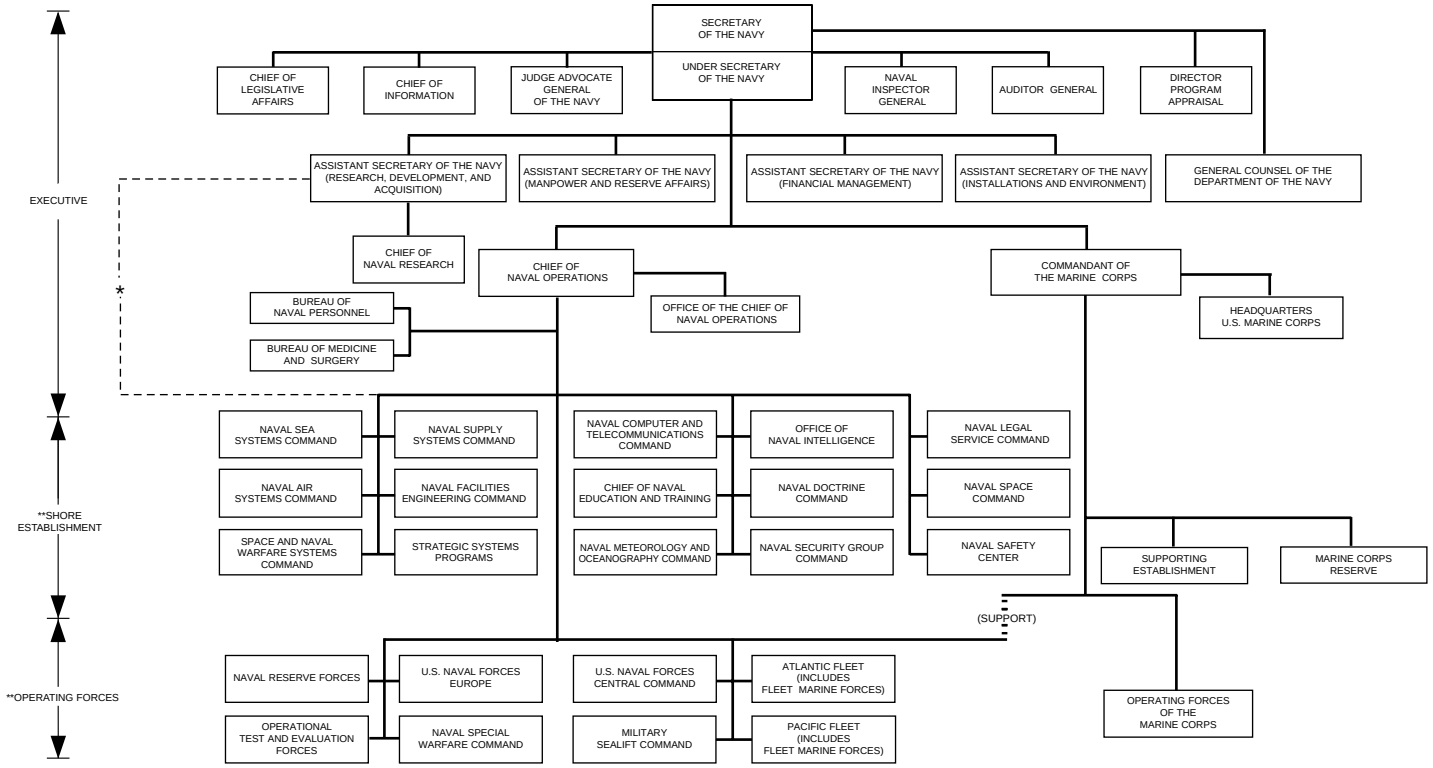

*Systems commands and SSP report to ASN (RDA) for acquisition matters only.
**Also includes other Echelon 2 commands and subordinate activities under the command or supervision of the designated organizations.

these issues. The Judge Advocate General provides technical supervision for the Naval Justice School at Newport, RI.

For further information, contact the Public Affairs Officer, Office of the Judge Advocate General, Department of the Navy, Washington Navy Yard, Suite 3000, 1322 Patterson Avenue SE., Washington, DC 20374–5066. Phone, 202–685–5193.

Criminal Investigations The Naval Criminal Investigative Service provide criminal investigative, counterintelligence, law enforcement and physical security, and information and personnel security support to Navy and Marine Corps organizations and personnel worldwide, both ashore and afloat. The Naval Criminal Investigative Service is comprised of law enforcement professionals who are investigators, crime laboratory technicians, technical investigative specialists, security specialists, and administrative support personnel.

For further information, contact the Director, Naval Criminal Investigative Service, Department of the Navy, Washington, DC 20388–5000 (phone, 202–433–8800) or the Operations Control Center/ Headquarters Duty Officer (phone, 202–433–9323).

Research The Office of Naval Research encourages, promotes, plans, initiates, and coordinates naval research; coordinates naval research and development conducted by other agencies and offices of the Department of the Navy; and supervises, manages, and controls activities within or for the Department of the Navy relating to patents, inventions, trademarks, copyrights, and royalty payments.

For further information, contact the Public Affairs Office, Office of Naval Research, Ballston Tower One, 800 North Quincy Street, Arlington, VA 22217–5660. Phone, 703–696–5031. Fax, 703–696–5940.

Operating Forces The operating forces of the Navy are responsible for naval operations necessary to carry out the Department of the Navy's role in upholding and advancing the national policies and interests of the United States. The operating forces of the Navy include the several fleets, seagoing forces, fleet marine forces and other assigned Marine Corps forces, the Military Sealift Command, Naval Reserve forces, and other forces and activities as may be assigned by the President or the Secretary of the Navy. The Chief of Naval Operations is responsible for the command and administration of the operating forces of the Navy.

The Atlantic Fleet is composed of ships, submarines, and aircraft that operate throughout the Atlantic Ocean and Mediterranean Sea.

The Naval Forces, Europe, includes forces assigned by the Chief of Naval Operations or made available from either the Pacific or Atlantic Fleet to operate in the European theater.

The Pacific Fleet is composed of ships, submarines, and aircraft operating throughout the Pacific and Indian Oceans.

The Military Sealift Command provides ocean transportation for personnel and cargo of all components of the Department of Defense and, as authorized, for other Federal agencies; operates and maintains underway replenishment ships and other vessels providing mobile logistic support to elements of the combatant fleets; and operates ships in support of scientific projects and other programs for Federal agencies.

Other major commands of the operating forces of the Navy are the Naval Forces Central Command, Operational Test and Evaluation Force, Naval Special Warfare Command, and Naval Reserve Force.

Activities

Air Systems The Naval Air Systems Command provides material support to the Navy and Marine Corps for aircraft, airborne weapon systems, avionics, related photographic and support equipment, ranges, and targets.

For further information, contact the Commander, Naval Air Systems Command, Naval Air Warfare Center, Patuxent River, MD 20570. Phone, 301–342–3282.

Coast Guard The Commandant of the Coast Guard reports to the Secretary of the Navy and the Chief of Naval Operations when the Coast Guard is

operating as a service in the Navy, and represents the Coast Guard before the Joint Chiefs of Staff. During such service, Coast Guard operations are integrated and uniform with Department of the Navy operations to the maximum extent possible. The Commandant of the Coast Guard organizes, trains, prepares, and maintains the readiness of the Coast Guard for the performance of national defense missions, as directed. The Commandant also maintains a security capability; enforces Federal laws and regulations on and under the high seas and waters subject to the jurisdiction of the United States; and develops, establishes, maintains, and operates aids to maritime navigation and ice breaking and rescue facilities, with due regard to the requirements of national defense.

Computers and Telecommunications The Naval Computer and Telecommunications Command performs functions to provide, operate, and maintain all Navy ashore communications resources and all non-tactical information and resources for command, control, and administration of the Navy and those elements of the Defense Communications System assigned to the Navy.

For further information, contact the Commander, Naval Computer and Telecommunications Command, 4401 Massachusetts Avenue NW., Washington, DC 20390–5290. Phone, 202–685–1085.

Cryptology The Naval Security Group Command performs cryptologic functions; provides, operates, and maintains an adequate naval security group; approves requirements for the use of existing naval security group capabilities and resources; and coordinates the execution of approved cryptologic programs.

For further information, contact the Commander, Naval Security Group Command, 9800 Savage Road, Fort Meade, MD 20755. Phone, 240–373–3000.

Education and Training The Office of Naval Education and Training provides shore-based education and training for Navy, certain Marine Corps, and other personnel; develops specifically designated education and training afloat programs for the fleet; Provides voluntary and dependents education; and participates with research and development activities in the development and implementation of the most effective teaching and training systems and devices for optimal education and training.

For further information, contact the Chief of Naval Education and Training, Naval Air Station, Department of the Navy, Pensacola, FL 32508–5100. Phone, 904–452–4858.

Facilities The Naval Facilities Engineering Command provides material and technical support to the Navy and Marine Corps for shore facilities, real property and utilities, fixed ocean systems and structures, transportation and construction equipment, energy, environmental and natural resources management, and support of the naval construction forces.

For further information, contact the Commander, Naval Facilities Engineering Command, Washington Navy Yard, Suite 1000, 1322 Patterson Avenue SE., Washington, DC 20374. Phone, 202–685–9000.

Intelligence The Office of Naval Intelligence ensures the fulfillment of the intelligence requirements and responsibilities of the Department of the Navy.

For further information, contact the Director, Office of Naval Intelligence, Department of the Navy, 4600 Silver Hill Road, Washington, DC 20389–5000. Phone, 202–763–3552; or 301–763–3557 (hotline).

Manpower The Office of Naval Personnel directs the procurement, distribution, administration, and career motivation of the military personnel of the regular and reserve components of the U.S. Navy to meet the quantitative and qualitative manpower requirements determined by the Chief of Naval Operations. It also directs the management and administration of the Navy civilian personnel/equal employment opportunity programs and

develops servicewide programs for improved human resources management.

For further information, contact the Naval Personnel Command, Department of the Navy, Federal Office Building 2, Washington, DC 20370–5000. Phone, 703–614–1271.

Medicine The Bureau of Medicine and Surgery directs the provision of medical and dental services for Navy and Marine Corps personnel and their dependants; administers the execution and implementation of contingency support plans and programs to provide effective medical and dental readiness capability; provides professional and technical medical and dental service to the fleet, fleet marine force, and shore activities of the Navy; and ensures cooperation with civil authorities in matters pertaining to public health disasters and other emergencies.

For further information, contact the Bureau of Medicine and Surgery, Department of the Navy, Twenty-third and E Streets NW., Washington, DC 20372–5120. Phone, 202–762–3701.

Oceanography The Naval Meteorology and Oceanography Command and the Naval Observatory are responsible for the science, technology, and engineering operations which are essential to explore the ocean and the atmosphere and to provide astronomical data and time for naval and related national objectives. To that end, the naval oceanographic program studies astrometry, hydrography, meteorology, oceanography, and precise time.

For further information, contact the following offices: Oceanographer of the Navy, U.S. Naval Observatory, Washington, DC 20392–1800. Phone, 202–762–1026. Commander, Naval Meteorology and Oceanography Command, Stennis Space Center, MS 39529–5005. Phone, 601–688–4726. Superintendent, Naval Observatory, Washington, DC 20392–5100. Phone, 202–653–1541.

Sea Systems The Naval Sea Systems Command provides material support to the Navy and Marine Corps and to the Departments of Defense and Transportation for ships, submarines, and other sea platforms, shipboard combat systems and components, other surface and undersea warfare and weapons systems, and ordnance expendables not specifically assigned to other system commands.

For further information, contact the Commander, Naval Sea Systems Command, Washington, DC 20362–5101. Phone, 703–602–3328.

Space and Naval Warfare The Space and Naval Warfare Systems Command provides technical and material support to the Department of the Navy for space systems; command, control, communications, and intelligence systems; and electronic warfare and undersea surveillance.

For further information, contact the Commander, Space and Naval Warfare Systems Command, 4301 Pacific Highway, San Diego, CA 92110. Phone, 619–524–7059.

Strategic Systems The Office of Strategic Systems Programs provides development, production, and material support to the Navy for fleet ballistic missile and strategic weapon systems, security, training of personnel, and the installation and direction of necessary supporting facilities.

For further information, contact the Director, Strategic Systems Programs, Department of the Navy, 1931 Jefferson Davis Highway, Arlington, VA 22202–3518. Phone, 703–607–2715.

Supply Systems The Naval Supply Systems Command provides supply management policies and methods and administers related support service systems for the Navy and Marine Corps.

For further information, contact the Commander, Naval Supply Systems Command, 5450 Carlisle Pike, Mechanicsburg, PA 17055–0791. Phone, 717–790–6906.

Warfare Development The Navy Warfare Development Command plans and coordinates experiments employing emerging operational concepts; represents the Department of the Navy in joint and other service laboratories and facilities and tactical development commands; and publishes and disseminates naval doctrine.

For further information, contact the Commander, Navy Warfare Development Command, 686 Chushing Road, Newport, RI 02841. Phone, 401–841–4262.

United States Marine Corps

Commandant of the Marine Corps,
Headquarters, U.S. Marine Corps, Washington, DC 20380–0001
Phone, 703–614–2344. Internet, www.usmc.mil.

The United States Marine Corps was established on November 10, 1775, by resolution of the Continental Congress. Marine Corps composition and functions are detailed in 10 U.S.C. 5063.

The Marine Corps, which is part of the Department of the Navy, is the smallest of the Nation's combat forces and is the only service specifically tasked by Congress to be able to fight in the air, on land, and at sea. Although marines fight in each of these dimensions, they are primarily a maritime force, inextricably linked with the Navy to move from the sea to fight on land.

The Marine Corps conducts entry-level training for its enlisted marines at two bases, Marine Corps Recruit Depot, Parris Island, SC, and Marine Corps Recruit Depot, San Diego, CA. Officer candidates are evaluated at Officer Candidate School at Marine Corps Combat Development Command, Quantico, VA. Marines train to be first on the scene to respond to attacks on the United States or its interests, acts of political violence against Americans abroad, disaster relief, humanitarian assistance, or evacuation of Americans from foreign countries.

Marine Corps Districts

District	Address
1st	605 Stewart Ave., Garden City, NY 11530–4761
4th	Bldg. 54, Suite 3, New Cumberland, PA 17072–0806
6th	Marine Corps Recruit Depot, P.O. Box 19201, Parris Island, SC 29905–9201
8th	Bldg. 10, Naval Support Activity, New Orleans, LA 70142
9th	3805 E. 155th St., Kansas City, MO 64147–1309
12th	3704 Hochmuth Ave., San Diego, CA 92140–5191

For further information, contact the Division of Public Affairs, Headquarters, U.S. Marine Corps, 2 Navy Annex, Washington, DC 20380–1775. Phone, 703–614–1034. Internet, www.usmc.mil.

United States Naval Academy

Annapolis, MD 21402–5018
Phone, 800–638–9156. Internet, www.nadn.navy.mil.

The United States Naval Academy is the undergraduate college of the naval service. Through its comprehensive 4-year program, which stresses excellence in academics, physical education, professional training, conduct, and honor, the Academy prepares young men and women morally, mentally, and physically to be professional officers in the Navy and Marine Corps. All graduates receive a bachelor of science degree in 1 of 18 majors.

For further information concerning the United States Naval Academy, contact the Superintendent, United States Naval Academy, Annapolis, MD 21402–5018.

Sources of Information

Civilian Employment Information about civilian employment opportunities within the Department of the Navy in the Washington, DC, metropolitan area can be obtained from the Human Resources Service Center, Capital Region, Suite 40102, 321 Cryptologic Court NW., Washington, DC 20393–5442; or the Commandant of the Marine Corps (ARCA), Headquarters, U.S. Marine

Corps, Washington, DC 20380 (phone, 703–697–7474).

Consumer Activities Research programs of the Office of Naval Research cover a broad spectrum of scientific fields, primarily for the needs of the Navy, but much information is of interest to the public. Inquiries on specific research programs should be directed to the Office of Naval Research (Code 10), 800 North Quincy Street, Arlington, VA 22217–5660. Phone, 703–696–5031. Inquiries on specific technology programs should be directed to the Director, Office of Naval Technology (Code 20), 800 North Quincy Street, Arlington, VA 22217–5000. Phone, 703–696–5115.

Contracts and Small Business Activities Information in these areas can be obtained from the Assistant Secretary of the Navy (Research, Engineering, and Systems), Department of the Navy, 2211 Jefferson Davis Highway, Arlington, VA 22244–5120 (phone, 703–602–2700). Information about small businesses, minority-owned businesses, and labor surplus activities with the Marine Corps can be obtained from the Marine Corps Small Business Specialist (LS), Installations and Logistics Department, Headquarters, U.S. Marine Corps, Washington, DC 20380. Phone, 703–696–1022.

Environment For information on environmental protection and natural resources management programs of the Navy and Marine Corps, contact the Assistant Secretary of the Navy (Installations and Environment), Environment and Safety, 1000 Navy Pentagon, Room 4A686, Washington, DC, 20350–1000. Phone, 703–614–1304.

General Inquiries Navy and Marine Corps recruiting offices, installation commanders, and Commanding Officers of Marine Corps Districts (see listing in the preceding text) can answer general inquiries concerning the Navy and Marine Corps and their community and public information programs.

The Office of Information provides accurate and timely information about the Navy so that the general public, the press, and Congress may understand and assess the Navy's programs, operations, and needs. The Office also coordinates Navy participation in community events and supervises the Navy's internal information programs. Phone, 703–697–5342.

Speakers and Films Information can be obtained on the following: speakers (phone, 703–697–8711); films (phone, 703–697–5342); and the Naval Recruiting Exhibit Center (phone, 904–452–5348). For information on Navy speakers, contact the Office of Information, Department of the Navy, Washington, DC 20350. Phone, 202–695–0965. For information on Marine Corps speakers, contact the Director of Public Affairs, Headquarters, U.S. Marine Corps, Washington, DC 20380–0001; or contact the Director of any Marine Corps District (see listing in the preceding text).

Tours To broaden the understanding of the mission, functions, and programs of the Naval Observatory, regular night tours and special group day tours are conducted. The night tours are open to the general public and are given every Monday night, except on Federal holidays. Information concerning activities of the observatory and public tours may be obtained by writing to the Superintendent, Naval Observatory, Washington, DC 20392–5100. Phone, 202–762–1538.

Marine Corps Military Career and Training Opportunities The Marine Corps conducts enlisted personnel and officer training programs; provides specialized skill training; participates in the Naval Reserve Officers Training Corps Program for commissioning officers in the Marine Corps; provides the Platoon Leaders Class program for commissioning officers in the Marine Corps Reserve to college freshmen, sophomores, or juniors and the Officer Candidate Class program for college graduates or seniors.

Information about these programs is available at most civilian educational institutions and Navy and Marine Corps recruiting stations. Interested persons also may write directly to the Commandant of the Marine Corps

(M&RA), Washington, DC 20380–0001. Phone, 703–614–2914. Information about Marine Corps Reserve opportunities can be obtained from local Marine Corps recruiting stations or Marine Corps Reserve Drill Centers. Interested persons may also write directly to the Commandant of the Marine Corps (M&RA, RA), Washington, DC 20380–0001.

For further information concerning the Navy, contact the Office of Information, Department of the Navy, Washington, DC 20350. Phone, 703–697–7391. Internet, www.navy.mil. For further information regarding the Marine Corps, contact the Legislative Assistant to the Commandant and Director of Public Affairs, Headquarters, U.S. Marine Corps, Washington, DC 20380. Phone, 703–614–1492.