AUTHENTICATED
U.S. GOVERNMENT
INFORMATION
GPO

DEPARTMENT OF THE INTERIOR

1849 C Street NW., Washington, DC 20240
Phone, 202–208–3171. Internet, www.doi.gov.

SECRETARY OF THE INTERIOR	BRUCE BABBITT
Deputy Secretary	DAVID J. HAYES
Chief of Staff	ANNE H. SHIELDS
Deputy Chief of Staff	KENNETH L. SMITH
Special Trustee for American Indians	(VACANCY)
Chief Information Officer	DARYL W. WHITE
Director of Congressional and Legislative Affairs	LENNA M. AOKI
Counselors to the Secretary	ROBERT T. ANDERSON, MOLLIE S. MCUSIC
Special Assistant to the Secretary and White House Liaison	(VACANCY)
Science Adviser to the Secretary	WILLIAM BROWN
Director, Office of Communications	MICHAEL GAULDIN
Director of Intergovernmental Affairs	GRACE GARCIA
Special Assistant to the Secretary and Director, Executive Secretariat and Office of Regulatory Affairs	JULIETTE A. FALKNER
Special Assistant to the Secretary for Alaska	MARILYN HEIMAN
Solicitor	JOHN D. LESHY
Deputy Solicitor	EDWARD B. COHEN
Associate Solicitor (Administration)	ROBERT S. MORE
Associate Solicitor (Conservation and Wildlife)	RENEE STONE
Associate Solicitor (Land and Water Resources)	DALE PONTIUS
Associate Solicitor (General Law)	KAREN SPRECHER KEATING
Associate Solicitor (Indian Affairs)	DERRIL B. JORDAN
Associate Solicitor (Mineral Resources)	KATHRINE HENRY
Inspector General	EARL E. DEVANEY
Deputy Inspector General	MARY K. ADLER
Assistant Inspector General (Audits)	ROBERT J. WILLIAMS
Assistant Inspector General (Investigations)	DAVID A. MONTOYA
Assistant Inspector General (Management and Policy)	SHARON D. ELLER
General Counsel	ROBIN L. BREENWALD
Assistant Secretary—Water and Science	(VACANCY)
Deputy Assistant Secretary	MARK SCHAEFER
Director, U.S. Geological Survey	CHARLES G. GROAT
Commissioner, Bureau of Reclamation	ELUID L. MARTINEZ
Assistant Secretary—Fish and Wildlife and Parks	DONALD J. BARRY
Deputy Assistant Secretary	STEPHEN C. SAUNDERS
Director, U.S. Fish and Wildlife Service	JAMIE R. CLARK
Director, National Park Service	ROBERT G. STANTON

Assistant Secretary—Indian Affairs	KEVIN GOVER
Deputy Assistant Secretary	MICHAEL J. ANDERSON
Commissioner of Indian Affairs	(VACANCY)
Deputy Commissioner of Indian Affairs	HILDA MANUEL
Assistant Secretary—Land and Minerals Management	SYLVIA V. BACA
Principal Deputy Assistant Secretary	(VACANCY)
Director, Minerals Management Service	WALTER C. ROSENBUSCH
Director, Bureau of Land Management	THOMAS A. FRY III
Director, Office of Surface Mining Reclamation and Enforcement	KATHLEEN M. KARPAN
Assistant Secretary—Policy, Management, and Budget	M. JOHN BERRY
Director, Office of Hearings and Appeals	ROBERT L. BAUM
Director, Office of Small and Disadvantaged Business Utilization	ROBERT W. FAITHFUL
Director, Office of Information Resources Management	DARYL W. WHITE
Deputy Assistant Secretary—Human Resources	MARI R. BARR
Director, Office of Educational Partnerships	RICARDO DOW Y ANAYA
Director, Office of Personnel Policy	CAROLYN COHEN
Director, Ethics Staff	LINDA (TJ) SULLIVAN
Deputy Assistant Secretary—Workforce Diversity	MINNIJEAN BROWN-TRICKEY
Director, Office for Equal Opportunity	E. MELODEE STITH
Deputy Assistant Secretary—Policy and International Affairs	LISA A. GUIDE
Director, Office of Environmental Policy and Compliance	WILLIE R. TAYLOR
Director, Office of Policy Analysis	JAMES H. PIPKIN
Director, Office of Insular Affairs	FERDINAND G. ARANZA
Director, Office of Managing Risk and Public Safety	L. MICHAEL KAAS
Deputy Assistant Secretary—Budget and Finance	ROBERT J. LAMB
Director, Office of Planning and Performance Management	(VACANCY)
Director, Office of Budget	JOHN TREZISE
Director, Office of Financial Management	R. SCHUYLER LESHER
Director of Administration/Senior Procurement Executive	PAUL A. DENETT
Director, Interior Service Center	TIMOTHY G. VIGOTSKY
Director, Office of Aircraft Services	ELMER J. HURD
Director, Office of Acquisition and Property Management	DEBRA SONDERMAN

The mission of the Department of the Interior is to protect and provide access to our Nation's natural and cultural heritage and honor our trust responsibilities to tribes. The Department manages the Nation's public lands and minerals, national parks, national wildlife refuges, and western water resources and upholds Federal trust responsibilities to Indian tribes. It is responsible for migratory wildlife conservation; historic preservation; endangered species; surface-mined lands protection and restoration; mapping; and geological, hydrological, and biological science.

DEPARTMENT OF THE INTERIOR

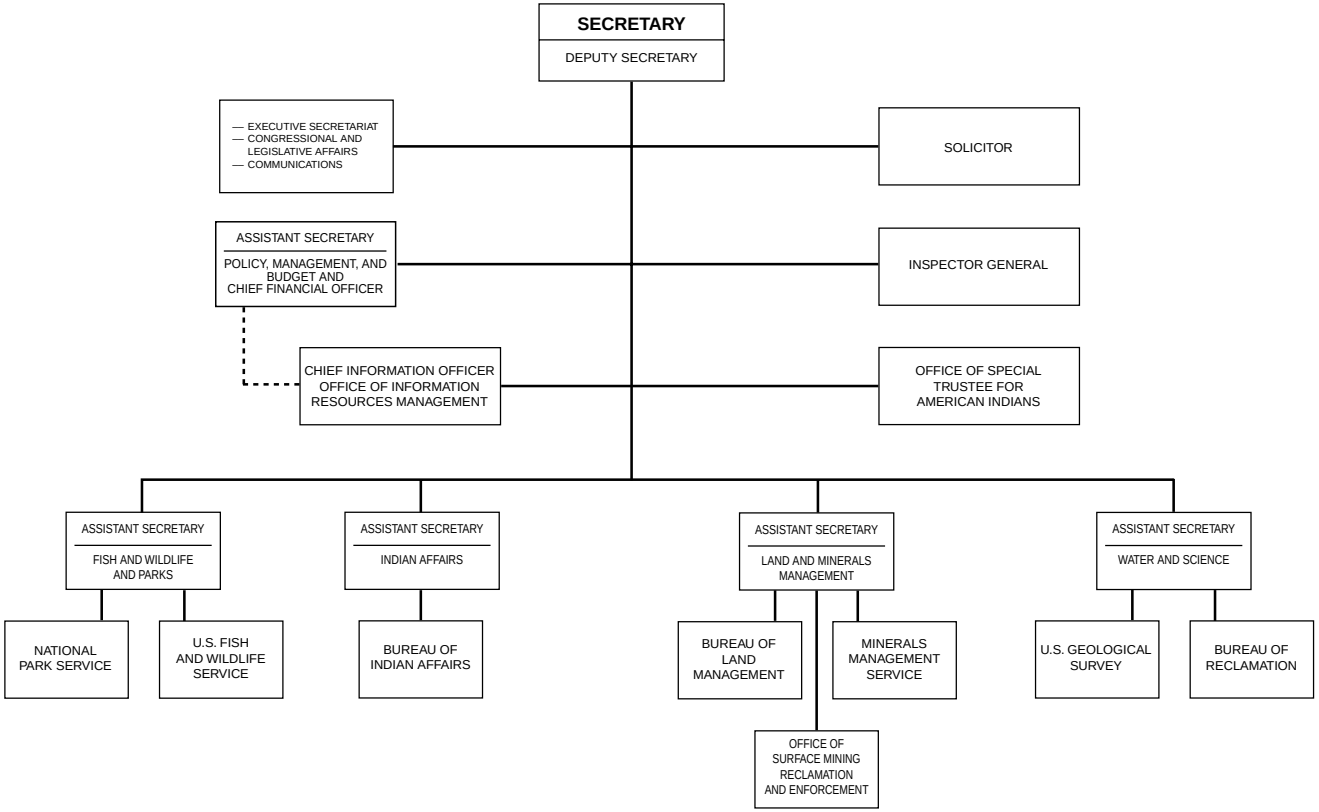

The Department of the Interior was created by act of March 3, 1849 (43 U.S.C. 1451), which transferred to it the General Land Office, the Office of Indian Affairs, the Pension Office, and the Patent Office. It was reorganized by Reorganization Plan No. 3 of 1950, as amended (5 U.S.C. app.).

Secretary The Secretary of the Interior reports directly to the President and is responsible for the direction and supervision of all operations and activities of the Department. Some areas where public purposes are broadly applied include:

Fish, Wildlife, and Parks The Office of the Assistant Secretary (Fish and Wildlife and Parks) has responsibility for programs associated with conservation in the use of natural and cultural resources, and the enhancement and protection of fish, wildlife, vegetation, and habitat.

Water and Science The Office of the Assistant Secretary (Water and Science) manages and directs programs that support the development and implementation of water, mineral, and science policies and assist the development of economically and environmentally sound resource activities. It oversees the programs of the Bureau of Reclamation and the United States Geological Survey. It also provides advice on Earth science matters to the Secretary and represents the Department in interagency efforts on a range of scientific issues.

Land and Minerals Management The Office of the Assistant Secretary (Land and Minerals Management) has responsibility for programs associated with public land management; operations management and leasing for minerals on public lands, including the Outer Continental Shelf to the outer limits of the United States economic jurisdiction; minerals operations management on Indian lands; surface mining reclamation and enforcement functions; and management of revenues from Federal and Indian mineral leases.

Indian Affairs The Office of the Assistant Secretary (Indian Affairs) is responsible for identifying and acting on issues affecting Indian policy and programs, establishing policy on Indian affairs, maintaining liaison and coordination between the Department and other Federal agencies that provide services or funding to Indians, and monitoring and evaluating ongoing activities related to Indian affairs. The Office of the Special Trustee for American Indians oversees Indian trust asset reform efforts departmentwide to ensure the establishment of policies, procedures, systems, and practices to allow the Secretary to effectively discharge his trust responsibilities.

Insular Affairs The Office of Insular Affairs assists the territories of American Samoa, Guam, the U.S. Virgin Islands, and the Commonwealth of the Northern Mariana Islands in developing more efficient and effective government by providing financial and technical assistance, and serves as a focal point for the management of relations between the United States and the islands by developing and promoting appropriate Federal policies.

For further information, contact the Office of Insular Affairs, Department of the Interior, Washington, DC 20240. Phone, 202–208–4736. Internet, www.doi.gov/oia.

Bureaus

United States Fish and Wildlife Service

[For the United States Fish and Wildlife Service statement of organization, see the *Code of Federal Regulations,* Title 50, Subchapter A, Part 2]

The United States Fish and Wildlife Service's national responsibility in the service of fish, wildlife, and people spans almost 130 years to the establishment of a predecessor agency, the Bureau of Fisheries, in 1871. First created as an independent agency, the Bureau of Fisheries was later placed in the Department of Commerce. A second

predecessor agency, the Bureau of Biological Survey, was established in 1885 in the Department of Agriculture. In 1939, the two Bureaus and their functions were transferred to the Department of the Interior. They were consolidated into one agency and redesignated the Fish and Wildlife Service in 1940 by Reorganization Plan III (5 U.S.C. app.).

The Service manages more than 93 million acres of land and water consisting of more than 500 national wildlife refuges, thousands of small wetlands, and other special management areas. It also operates 66 national fish hatcheries, 64 fish and wildlife management assistance offices, 64 fishery resource offices, and 78 ecological services field stations. The Service is responsible for migratory birds, endangered species, certain marine mammals, and inland sport fisheries. Its mission is to conserve, protect, and enhance fish and wildlife and their habitats for the continuing benefit of the American people. Within this framework, the Service strives to foster an environmental stewardship ethic based on ecological principles and scientific knowledge of wildlife; works with the States to improve the conservation and management of the Nation's fish and wildlife resources; and administers a national program providing opportunities to the American public to understand, appreciate, and wisely use these resources.

In the area of resource management, the Service provides leadership for the protection and improvement of land and water environments (habitat preservation) which directly benefit the living natural resources and add quality to human life. Activities include:

—surveillance of pesticides, heavy metals, and other contaminants;

—studies of fish and wildlife populations;

—ecological studies;

—environmental impact assessment, including hydroelectric dams, nuclear power sites, stream channelization, and dredge-and-fill permits; and

—environmental impact statement review.

The Service is responsible for improving and maintaining fish and wildlife resources by proper management of wildlife and habitat. It also helps fulfill the public demand for recreational fishing while maintaining the Nation's fisheries at a level and in a condition that will ensure their continued survival. Specific wildlife and fishery resources programs include:

—migratory birds—wildlife refuge management for production, migration, and wintering; law enforcement; game; and bird population, production, and harvest surveys;

—mammals and nonmigratory birds—refuge management of resident species, law enforcement, protection of certain marine mammals, and technical assistance;

—coastal anadromous fish—hatchery production and stocking;

—Great Lakes fisheries—hatchery production of lake trout and fishery management in cooperation with Canada and the States; and

—other inland fisheries—hatchery production and stocking of Indian lands, and technical assistance.

The Service provides national and international leadership in identifying, protecting, and restoring endangered species of fish, wildlife, and plants. This program includes:

—developing the Federal Endangered and Threatened Species List, conducting status surveys, preparing recovery plans, and coordinating efforts nationally and internationally;

—operating national wildlife refuges;

—law enforcement;

—foreign importation enforcement; and

—consultation with foreign countries.

Public use and information programs include preparing leaflets and brochures; operating environmental study areas on Service lands; operating visitor centers, self-guided nature trails, observation towers, and display ponds; and providing recreational activities such as hunting, fishing, and wildlife photography.

The Service's Federal aid programs apportion funds generated by excise taxes on sporting arms and fishing

equipment to the States and territories for projects designed to conserve and enhance the Nation's fish and wildlife resources.

Regional Offices—United States Fish and Wildlife Service

Region	Address	Telephone
ALBUQUERQUE—AZ, NM, OK, TX	P.O. Box 1306, Albuquerque, NM 87103–1306	505–248–6282
ANCHORAGE—AK	1011 E. Tudor Rd., Anchorage, AK 99503	907–786–3542
ATLANTA—AL, AR, FL, GA, KY, LA, MS, NC, PR, SC, TN, VI	1875 Century Blvd. NE., Atlanta, GA 30345	404–679–4000
HADLEY—CT, DE, MA, ME, MD, NH, NJ, NY, PA, RI, VT, VA, WV	300 Westgate Ctr. Dr., Hadley, MA 01035–9589	413–253–8300
DENVER—CO, KS, MT, NE, ND, SD, UT, WY	P.O. Box 25486, Denver Federal Center, Denver, CO 80225	303–236–7920
PORTLAND—CA, HI, ID, NV, OR, WA, Pacific Islands	911 NE. 11th Ave., Portland, OR 97232–4181	503–231–6118
TWIN CITIES—IL, IN, IA, MI, MN, MO, OH, WI	Federal Bldg., Fort Snelling, Twin Cities, MN 55111–4056	612–713–5301

For further information, contact the Office of Public Affairs, Fish and Wildlife Service, Department of the Interior, Washington, DC 20240. Phone, 202–208–5634. Internet, www.fws.gov.

National Park Service

The National Park Service was established in the Department of the Interior on August 25, 1916 (16 U.S.C. 1).

The National Park Service is dedicated to conserving unimpaired the natural and cultural resources and values of the National Park System for the enjoyment, education, and inspiration of this and future generations. There are more than 375 units in the National Park System, including national parks and monuments; scenic parkways, preserves, trails, riverways, seashores, lakeshores, and recreation areas; and historic sites associated with important movements, events, and personalities of the American past.

The National Park Service has a Service Center in Denver that provides planning, architectural, engineering, and other professional services. The Service is also responsible for managing a great variety of national and international programs designed to help extend the benefits of natural and cultural resource conservation and outdoor recreation throughout this country and the world.

Activities The National Park Service develops and implements park management plans and staffs the areas under its administration. It relates the natural values and historical significance of these areas to the public through talks, tours, films, exhibits, publications, and other interpretive media. It operates campgrounds and other visitor facilities and provides lodging, food, and transportation services in many areas.

The National Park Service also administers the following programs: the State portion of the Land and Water Conservation Fund, nationwide outdoor recreation coordination and information, State comprehensive outdoor recreation planning, planning and technical assistance for the national wild and scenic rivers system, the national trails system, natural area programs, the National Register of Historic Places, national historic landmarks, historic preservation, technical preservation services, the historic American buildings survey, the historic American engineering record, and interagency archeological services.

Regional Offices—National Park Service

Regions	Address	Telephone
ALASKA—AK	Rm. 107, 2525 Gambell St., Anchorage, AK 99503–2892	907–257–2687
INTERMOUNTAIN—AZ, CO, MT, NM, OK, TX, UT, WY	P.O. Box 25287, 12795 W. Alameda Pkwy., Denver, CO 80225–0287	303–969–2500

Regional Offices—National Park Service—Continued

Regions	Address	Telephone
MIDWEST—AR, IL, IN, IA, KS, MI, MN, MO, ND, NE, OH, SD, WI	1709 Jackson St., Omaha, NE 68102	402–221–3431
NATIONAL CAPITAL—Washington, DC, and nearby MD, VA, and WV	1100 Ohio Dr. SW., Washington, DC 20242	202–619–7000
NORTHEAST—CT, DE, ME, MA, MD, NH, NJ, NY, PA, RI, VT, VA, WV	5th Fl., 200 Chestnut St., Philadelphia, PA 19106	215–597–7013
PACIFIC WEST—CA, HI, ID, NV, OR, WA	Suite 600, 600 Harrison St., San Francisco, CA 94107–1372	415–427–1309
SOUTHEAST—AL, FL, GA, KY, LA, MS, NC, SC, TN	100 Alabama St. SW., Atlanta, GA 30303	404–562–3100

For further information, contact the Chief, Office of Communications, National Park Service, Department of the Interior, 1849 C Street NW., Washington, DC 20240. Phone, 202–208–6843. Internet, www.nps.gov.

United States Geological Survey

The United States Geological Survey (USGS) was established by the Organic Act of March 3, 1879 (43 U.S.C. 31). It is responsible for classifying the public lands and examining the geological structure, mineral resources, and products within and outside the national domain.

USGS provides relevant, objective scientific studies and information used to help address issues and solve problems dealing with natural resources, natural hazards, and the environmental effects on human and wildlife health. The major responsibilities of USGS are:

—investigating and assessing the Nation's land, water, energy, biological, and mineral resources;

—conducting research on global change;

—providing information to resource managers in the Department in a form that helps them to assess and manage the biological consequences of management practices;

—investigating natural hazards such as earthquakes, volcanoes, landslides, floods, and droughts;

—maintaining an archive of land-remote sensing data for historical, scientific, and technical purposes, including long-term global environmental monitoring;

—ensuring production and availability of basic biologic, cartographic, and geographic spatial data of the Nation;

—maintaining national geochemical, geophysical, mineral deposit, mineral commodity, and mine geology databases;

—collecting, interpreting, and disseminating a variety of information on world mineral commodities; and

—establishing and maintaining a national geologic mapping program.

To attain these objectives, USGS prepares maps and digital and cartographic data; collects and interprets data on energy and mineral resources; conducts nationwide assessments of the quality, quantity, and use of the Nation's water resources; performs fundamental and applied research in the sciences and techniques involved; and publishes the results of its investigations through new maps, technical reports and publications, and fact sheets.

For further information, contact the U.S. Geological Survey, Department of the Interior, 12201 Sunrise Valley Drive, Reston, VA 20192. Phone, 703–648–4000. Fax-on-demand, 703–648–4888. Internet, www.usgs.gov.

Office of Surface Mining Reclamation and Enforcement

The Office of Surface Mining Reclamation and Enforcement (OSM) was established in the Department of the Interior by the Surface Mining Control and Reclamation Act of 1977 (30 U.S.C. 1211).

The Office's primary goal is to assist States in operating a nationwide program that protects society and the environment from the adverse effects of coal mining, while ensuring that surface coal mining can be done without permanent damage to land and water resources. With most coal-mining States responsible for regulating coal mining and reclamation activities within their borders, OSM's main objectives are to oversee State mining regulatory and

abandoned mine reclamation programs, assist States in meeting the objectives of the surface mining law, and regulate mining and reclamation activities on Federal and Indian lands, and in those States choosing not to assume primary responsibility.

Activities The Office establishes national policy for the surface mining control and reclamation program provided for in the surface mining law, reviews and approves amendments to previously approved State programs, and reviews and recommends approval of new State program submissions. Other activities include:

—managing the collection, disbursement, and accounting for abandoned mine land reclamation fees;

—administering civil penalties programs;

—establishing technical standards and regulatory policy for reclamation and enforcement efforts;

—providing guidance for environmental considerations, research, training, and technology transfer for State, tribal, and Federal regulatory and abandoned mine land reclamation programs;

—monitoring and evaluating State and tribal regulatory programs, cooperative agreements, and abandoned mine land reclamation programs; and

—coordinating the Appalachian clean streams initiative, a public-private joint effort, at the Federal, State, and local levels, to clean up streams and rivers polluted by acid mine drainage.

For further information, contact the Office of Communications, Office of Surface Mining Reclamation and Enforcement, Department of the Interior, Washington, DC 20240. Phone, 202–208–2719. TDD, 202–208–2737. Fax-on-demand, 202–219–1703. Internet, www.osmre.gov.

Bureau of Indian Affairs

The Bureau of Indian Affairs (BIA) was created as part of the War Department in 1824 and transferred to the Department of the Interior when the latter was established in 1849. The principal objectives of BIA are to encourage and assist Indian and Alaska Native people to manage their own affairs under the trust relationship to the Federal Government; to facilitate, with maximum involvement of Indian and Alaska Native people, full development of their human and natural resource potential; to mobilize all public and private aids to the advancement of Indian and Alaska Native people for use by them; and to promote self-determination by utilizing the skill and capabilities of Indian and Alaska Native people in the direction and management of programs for their benefit.

In carrying out these objectives, BIA works with Indian and Alaska Native people, tribal governments, Native American organizations, other Federal agencies, State and local governments, and other interested groups in the development and implementation of effective programs for their advancement.

Regional Offices—Bureau of Indian Affairs

Area	Address	Telephone
Alaska	P.O. Box 25520, Juneau, AK 99802–5520	907–586–7177
Eastern	Suite 260, 3701 N. Fairfax Dr., Arlington, VA 22203	703–235–2571
Eastern Oklahoma	101 N. 5th St., Muskogee, OK 74401–6202	918–687–2296
Great Plains	115 4th Ave. SE., Aberdeen, SD 57401–4382	605–226–7343
Midwest	Rm. 550, 1 Federal Dr., Ft. Snelling, MN 55111–4007	612–713–4400
Navajo	P.O. Box 1060, Gallup, NM 87305	505–863–8314
Northwest	911 NE. 11th Ave., Portland, OR 97232–4169	503–231–6702
Pacific	2800 Cottage Way, Sacramento, CA 95825	916–978–6000
Rocky Mountain	316 N. 26th St., Billings, MT 59101–1362	406–247–7943
Southern Plains	P.O. Box 368, Anadarko, OK 73005–0368	405–247–6673
Southwest	P.O. Box 26567, Albuquerque, NM 87125–6567	505–346–7590
Western	P.O. Box 10, Phoenix, AZ 85001	602–379–6600

For further information, contact the Public Affairs Office, Bureau of Indian Affairs, Department of the Interior, Washington, DC 20240. Phone, 202–208–3710. Internet, www.doi.gov/bureau-indian-affairs.html.

Minerals Management Service

The Minerals Management Service was established on January 19, 1982, by Secretarial order. The Service assesses the nature, extent, recoverability, and value of leasable minerals on the Outer Continental Shelf. It ensures the orderly and timely inventory and development and the efficient recovery of mineral resources; encourages utilization of the best available and safest technology; and safeguards against fraud, waste, and abuse.

Offshore Minerals Management The Service is responsible for resource evaluation, environmental review, leasing activities (including public liaison and planning functions), lease management, and inspection and enforcement programs for Outer Continental Shelf lands.

Five-year oil and gas leasing programs are developed for leasing on the Outer Continental Shelf in consultation with the Congress, the 23 coastal States, local governments, environmental groups, industry, and the public.

The Service conducts extensive environmental studies and consultations with State officials prior to issuing leases. Once leases have been issued, inspectors conduct frequent inspections of offshore operations, and environmental studies personnel collect more data to ensure that marine environments are kept free of pollutants.

Royalty Management The Service is responsible for the collection and distribution of all royalty payments, rentals, bonus payments, fines, penalties, assessments, and other revenues due the Federal Government and Indian lessors as monies or royalties-in-kind from the extraction of mineral resources from Federal and Indian lands onshore and from the leasing and extraction of mineral resources on the Outer Continental Shelf.

The basic organization of the Service consists of a headquarters in Washington, DC, with program components located in Herndon, VA, and Lakewood, CO; three Outer Continental Shelf regional offices; and two administrative service centers.

Field Offices—Minerals Management Service

Office	Address	Telephone
ROYALTY MANAGEMENT PROGRAM	P.O. Box 25165, Denver, CO 80225–0165	303–231–3162
OCS Regional Offices		
ALASKA REGION	Rm. 308, 949 E. 36th Ave., Anchorage, AK 99508–4302	907–271–6010
GULF OF MEXICO REGION	1201 Elmwood Park Blvd., New Orleans, LA 70123–2394	504–736–2589
PACIFIC REGION	770 Paseo Camarillo, Camarillo, CA 93010–6064	805–389–7502
Administrative Service Centers		
WESTERN SERVICE CENTER	P.O. Box 25165, Denver, CO 80225–0165	303–275–7300
SOUTHERN SERVICE CENTER	1201 Elmwood Park Blvd., New Orleans, LA 70123–2394	504–736–2616

For further information, contact the Office of Communications, Minerals Management Service, Department of the Interior, Room 4260, (MS 4230), 1849 C Street NW., Washington, DC 20240–7000. Phone, 202–208–3985. Internet, www.mms.gov.

Bureau of Land Management

The Bureau of Land Management (BLM) was established July 16, 1946, by the consolidation of the General Land Office (created in 1812) and the Grazing Service (formed in 1934).

The Bureau manages more land—264 million surface acres—than any other Federal Government agency. Most of this public land is located in 12 western States, including Alaska; there are also small, scattered parcels in States east of the Mississippi River. The Bureau also administers more than 560 million acres of subsurface mineral estate throughout the Nation. It preserves open space in the fast-growing, fast-changing West by managing the public lands for multiple uses and by conserving resources so that current and future generations may use and enjoy them.

Resources managed by the Bureau include timber, solid minerals, oil and gas, geothermal energy, wildlife habitat,

endangered plant and animal species, rangeland vegetation, recreation and cultural values, wild and scenic rivers, designated conservation and wilderness areas, and open space. Bureau programs provide for the protection (including fire suppression), orderly development, and use of the public lands and resources under principles of multiple use and sustained yield. Land use plans are developed with public involvement to provide orderly use and development while maintaining and enhancing the quality of the environment. The Bureau also manages watersheds to protect soil and enhance water quality; develops recreational opportunities on public lands; administers programs to protect and manage wild horses and burros; and under certain conditions, makes land available for sale to individuals, organizations, local governments, and other Federal agencies when such transfer is in the public interest. Lands may be leased to State and local government agencies and to nonprofit organizations for certain purposes.

The Bureau oversees and manages the development of energy and mineral leases and ensures compliance with applicable regulations governing the extraction of these resources. It has responsibility to issue rights-of-way, leases, and permits.

The Bureau is also responsible for the survey of Federal lands and establishes and maintains public land records and mining claims records. It administers a program of payments in lieu of taxes based on the amount of federally owned lands in counties and other units of local government.

Field Offices—Bureau of Land Management

State Office	Address	Telephone
Alaska—AK	No. 13, 222 W. 7th Ave., Anchorage, 99513–7599	907–271–5080
Arizona—AZ	222 N. Central Ave., Phoenix, 85004–2203	602–417–9500
California—CA	2135 Butano Dr., Sacramento, 95825–0451	916–970–4600
Colorado—CO	2850 Youngfield St., Lakewood, 80215–7076	303–239–3700
Eastern States—All States bordering on and east of the Mississippi River.	7450 Boston Blvd., Springfield, VA 22153	703–440–1700
Idaho—ID	1387 S. Vinnell Way, Boise, 83709	208–373–4001
Montana—MT, ND, SD	P.O. Box 36800, 222 N. 32d St., Billings, MT 59107–6800	406–255–2904
Nevada—NV	P.O. Box 12000, 1340 Financial Blvd., Reno, 89520–0006	702–861–6590
New Mexico—KS, NM, OK, TX	P.O. Box 27115, 1474 Rodeo Rd., Santa Fe, NM 87502–0115.	505–438–7501
Oregon—OR, WA	P.O. Box 2965, 1515 SW. 5th Ave, Portland, OR 97208	503–952–6024
Utah—UT	P.O. Box 45155, 324 S. State St., Salt Lake City, 84145–0155.	801–539–4010
Wyoming—NE, WY	P.O. Box 1828, 5353 Yellowstone Rd., Cheyenne, WY 82003.	307–775–6001
	Service and Support Offices	
National Interagency Fire Center	3833 S. Development Ave., Boise, ID 83705–5354	208–387–5447
National Training Center	9828 N. 31st Ave., Phoenix, AZ 85051–2517	602–906–5500
National Business Center	Bldg. 50, BC–600, P.O. Box 25047, Denver, CO 80225–0047.	303–236–8857
National Human Resources Management Center.	Bldg. 50, HR–200, P.O. Box 25047, Denver, CO 80225–0047.	303–236–6503
National Applied Resource Sciences Center	Bldg. 50, RS–100, P.O. Box 25047, Denver, CO 80225–0047.	303–236–1142
National Information Resources Management Center.	Bldg. 40, NI–100, P.O. Box 25047, Denver, CO 80225–0047.	303–236–6965
Washington Office Headquarters Directorate	1849 C St. NW., Washington, DC 20240	202–452–7732
National Law Enforcement Office	1620 L St. NW., Washington, DC 20236	202–452–5118
Helium Operations	Suite 500, 801 S. Filmore, Amarillo, TX 79101–3545	806–324–2602

For further information, contact the Office of Public Affairs, Bureau of Land Management, Department of the Interior, LS–406, 1849 C Street NW., Washington, DC 20240. Phone, 202–452–5125. Internet, www.blm.gov.

Bureau of Reclamation

The Bureau of Reclamation was established pursuant to the Reclamation Act of 1902 (43 U.S.C. 371 *et seq.*). The mission of the Bureau of Reclamation is to manage, develop, and protect, for the public welfare, water and related

resources in an environmentally and economically sound manner.

The reclamation program helped to settle and develop the West by providing for sustained economic growth, an improved environment, and an enhanced quality of life through the development of a water storage and delivery infrastructure, which provides safe and dependable water supplies and hydroelectric power for agricultural, municipal, and industrial users; protects and improves water quality; provides recreational and fish and wildlife benefits; enhances river regulations; and helps control damaging floods.

With this infrastructure largely in place, the reclamation program is now focusing greater emphasis on resource management and protection than on development. Following a balanced approach to the stewardship of the West's water and related land and energy resources, the Bureau:

—works in partnership with others to develop water conservation plans, provide for the efficient and effective use of water and related resources, and improve the management of existing water resources;

—designs and constructs water resources projects, as authorized by the Congress;

—helps to develop and supports or enhances recreational uses at Reclamation projects;

—conducts research and encourages technology transfer to improve resource management, development, and protection;

—ensures that the lands it manages are free from hazardous and toxic waste and assists other Federal and State agencies in protecting and restoring surface water and ground water resources from hazardous waste contamination;

—operates and maintains its facilities to ensure reliability, safety, and economic operation to protect the public, property, and the Nation's investment in the facilities, and to preserve and enhance environmental resources; and

—provides engineering and technical support to Federal and State agencies, to Native American tribes, and to other nations to help accomplish national, regional, and international resource management, development, and protection objectives.

Reclamation project facilities in operation include 355 storage reservoirs, 69,400 miles of canals and other water conveyances and distribution facilities, and 52 hydroelectric powerplants.

Major Offices—Bureau of Reclamation

Office/Region	Address	Telephone
Commissioner	Rm. 7654, Dept. of Interior, Washington, DC 20240–0001	202–208–4157
Reclamation Service Center	Bldg. 67, Box 25007, Denver, CO 80225	303–445–2692
Great Plains Region	Box 36900, 316 N. 26th St., Billings, MT 59107	406–247–7614
Lower Colorado Region	Box 61470, Nevada Hwy. & Park St., Boulder City, NV 89005.	702–293–8000
Mid-Pacific Region	2800 Cottage Way, Sacramento, CA 95825	916–978–5100
Pacific Northwest Region	1150 N. Curtis Rd., Boise, ID 83706	208–378–5012
Upper Colorado Region	Rm. 6107, 125 S. State St., Salt Lake City, UT 84147	801–524–3789

For further information, contact the Public Affairs Division, Bureau of Reclamation, Department of the Interior, Washington, DC 20240–0001. Phone, 202–208–4662. Internet, www.usbr.gov.

Sources of Information

Inquiries on the following subjects should be directed to the specified office, Department of the Interior, Washington, DC 20240.

Contracts Contact the Office of Acquisition and Property Management, Room 5512. Phone, 202–208–3668.

Electronic Access Information is available electronically from the Department of the Interior. Internet,

www.doi.gov (or see listings for specific Department components).

Employment Direct general inquiries to the Personnel Liaison Staff, 202–208–6702, the personnel office of a specific bureau or office, or visit any of the field personnel offices.

Museum The Museum has exhibits on topics pertaining to the bureaus and a changing exhibits gallery with new displays every 3–4 months. It presents public programs related to departmental themes and provides tours to school and adult groups on the building's New Deal murals, the Museum, and American Indians. Contact the staff office, Room 1024, Main Interior Building. Phone, 202–208–4743.

Publications Most departmental publications are available from the Superintendent of Documents, Government Printing Office, Washington, DC 20402. Information regarding bibliographies on select subjects is available from the Natural Resources Library. Phone, 202–208–5815. All other inquiries regarding publications should be directed to the individual bureau or office's publications or public affairs office.

Reading Room Visit the Natural Resources Library, Main Interior Building. Phone, 202–208–5815.

Telephone Directory The Department of the Interior telephone directory is available for sale by the Superintendent of Documents, Government Printing Office, Washington, DC 20402.

Telephone Locator To locate an employee of the Department of the Interior, call 202–208–3100.

United States Fish and Wildlife Service

Inquiries on the following subjects should be directed to the specified office, U.S. Fish and Wildlife Service, Department of the Interior, Washington, DC 20240.

Congressional/Legislative Services Congressional staffers and persons seeking information about specific legislation should call the Congressional/Legislative Services office. Phone, 202–208–5403.

Contracts Contact the Washington, DC, headquarters Division of Contracting and General Services (phone, 703–358–1728) or any of the regional offices.

Electronic Access The Fish and Wildlife Service offers a range of information through the Internet, at www.fws.gov.

Employment For information regarding employment opportunities with the U.S. Fish and Wildlife Service, contact the Headquarters Personnel Office (phone, 703–358–1743) or the regional office within the area you are seeking employment.

Import/Export Permits To obtain CITES permits for importing and exporting wildlife, contact the Office of Management Authority. Phone, 800–358–2104 or 703–358–2104.

Law Enforcement To obtain information about the enforcement of wildlife laws or to report an infraction of those laws, contact the Division of Law Enforcement (phone, 703–358–1949) or the nearest regional law enforcement office.

National Wildlife Refuges For general information about the National Wildlife Refuge System, as well as information about specific refuges, contact the Division of Refuges (phone, 800–344–WILD or 703–358–2029) or the nearest national wildlife refuge or regional refuge office.

News Media Inquiries Specific information about the U.S. Fish and Wildlife Service and its activities is available from the Office of Media Services (phone, 202–208–5634) or the public affairs officer in each of the Service's regional offices.

Publications The U.S. Fish and Wildlife Service has publications available on subjects ranging from the National Wildlife Refuge System to endangered species. Some publications are only available as sales items from the Superintendent of Documents, Government Printing Office, Washington, DC 20402. Further information is available from the Publications Unit, U.S. Fish and Wildlife

Service, Mail Stop NCTC Washington, DC 20240. Phone, 304–876–7203.

National Park Service

Contracts Contact the nearest regional office; Administrative Services Division, National Park Service, 1849 C Street NW., Washington, DC 20240 (phone, 202–523–5133); or the Denver Service Center, P.O. Box 25287, 12795 West Alameda Parkway, Denver, CO 80225 (phone, 303–969–2110).

Employment Employment inquiries and applications may be sent to the Personnel Office, National Park Service, Department of the Interior, Washington, DC, and to the regional offices and individual parks. Applications for temporary employment should be sent to the Division of Personnel Management, National Park Service, 1849 C Street NW., Washington, DC 20240. Phone, 202–208–5074. Schools interested in the recruitment program should write to: Chief Personnel Officer, National Park Service, 1849 C Street NW., Washington, DC 20240. Phone, 202–208–5093.

Grants For information on grants authorized under the Land and Water Conservation Fund and the Urban Park and Recreation Recovery Program, contact the National Park Service, 1849 C Street NW., Washington, DC 20240. Phone, 202–565–1140. For information on grants authorized under the Historic Preservation Fund, contact the National Park Service, 800 North Capitol Street NW., Washington, DC 20001. Phone, 202–343–9564.

Publications Items related to the National Park Service are available from the Superintendent of Documents, Government Printing Office, Washington, DC 20402. Phone, 202–512–1800. Items available for sale include the *National Park System Map & Guide* (stock no. 024–005–01135–8); *The National Parks: Index 1999–2001* (stock no. 024–005–01199–4); and *National Parks: Lesser Known Areas* (stock no. 024–005–01152–8). Contact the Consumer Information Center, Pueblo, CO 81009, for other publications about the National Park Service available for sale. For general park and camping information, write to the National Park Service, Office of Public Inquiries, 1849 C Street NW., Washington, DC 20240.

United States Geological Survey

Contracts, Grants, and Cooperative Agreements Write to the Office of Program Support, Office of Acquisition and Federal Assistance, 205 National Center, 12201 Sunrise Valley Drive, Reston, VA 20192. Phone, 703–648–7373.

Employment Inquiries should be directed to one of the following Personnel Offices:

Recruitment and Placement, 601 National Center, 12201 Sunrise Valley Drive, Reston, VA 20192. Phone, 703–648–6131.

Personnel Office, United States Geological Survey, Suite 160, 3850 Holcomb Bridge Road, Norcross, GA 30092. Phone, 770–409–7750.

Personnel Office, United States Geological Survey, Box 25046, MS 603, Building 53, Denver, CO 80225. Phone, 303–236–5900 extension 361.

Personnel Office, United States Geological Survey, 345 Middlefield Road, MS 613, Menlo Park, CA 94025. Phone, 650–329–4104.

General Inquiries A network of eight Earth science information centers (ESIC's) responds to requests for natural science information that are made in person, by mail, by E-mail, or by telephone and assists in the selection and ordering of all U.S. Geological Survey products:

Rm. 101, 4230 University Drive, Anchorage, AK 99508–4664. Phone, 907–786–7011.

345 Middlefield Road, Menlo Park, CA 94025. Phone, 650–329–4309.

Box 25286, Building 810, Denver, CO 80225. Phone, 303–202–4200.

Room 2650, 1849 C Street NW., Washington, DC 20240. Phone, 202–208–4047.

MS 231, 1400 Independence Road, Rolla, MO 65401. Phone, 573–308–3500.

Rm. 1C402, 12201 Sunrise Valley Drive, Reston, VA 20192. Phone, 703–648–5953.

Room 135, 904 West Riverside Avenue, Spokane, WA 99201. Phone, 509–368–3130.

EROS Data Center, Sioux Falls, SD 57198. Phone, 605–594–6151.

Maps For maps sold by the branch of information services, contact the United States Geological Survey, Box 25286, Denver Federal Center, Denver, CO 80225 (phone, 303–202–4700).

Information about the status of U.S. Geological Survey mapping in any State and availability of maps by other Federal and State agencies can be obtained from the Earth Science Information Center, 507 National Center, 12201 Sunrise Valley Drive, Reston, VA 20192. Phone, 888–ASK–USGS.

External Affairs For news media and congressional inquiries, arranging interviews, and obtaining news releases and other informational products pertaining to Survey programs and activities, contact the Office of External Affairs, 119 National Center, 12201 Sunrise Valley Drive, Reston, VA 20192 (phone, 703–648–4460). Outreach and media affairs are also conducted on a regional basis at Menlo Park/San Francisco (phone, 650–329–4000); Denver (phone, 303–236–5900); and Reston, VA (phone, 703–648–4582).

Publications The U.S. Geological Survey publishes technical and scientific reports and maps and nontechnical general interest publications, described in the quarterly periodical *New Publications of the U.S. Geological Survey*, with yearly supplements; *Publications of the U.S. Geological Survey, 1879–1961; Publications of the Geological Survey, 1962–1970.* The catalog of new publications of the U.S. Geological Survey is available online monthly (Internet, pubs.usgs.gov/publications).

Book, map, and Digital Data Series (CD–ROM) publications are sold by the Information Services Branch, Denver Federal Center, Box 25286, Denver, CO 80225 (phone, 303–202–4700), and by the U.S. Geological Survey's Earth Science Information Centers (*see* General Inquiries).

Open-file reports, in the form of microfiche and/or black and white paper copies, diskettes, and CD–ROM's are sold by the United States Geological Survey, Open File Reports—ESIC, Denver Federal Center, Box 25286, Denver, CO 80225. Phone, 303–202–4700.

Single copies of a variety of nontechnical leaflets, technical reports, books, fact sheets, and special interest publications on natural science subjects and U.S. Geological Survey activities are available to the public at the Earth Science Information Centers or upon request from the U.S. Geological Survey, Information Services Branch, Denver Federal Center, Box 25286, Denver, CO 80225. Phone, 303–202–4700. Bulk quantities may be purchased from the Superintendent of Documents, Government Printing Office, Washington, DC 20402.

Reading Rooms Facilities for examination of reports, maps, publications of the U.S. Geological Survey, and a wide selection of general Earth science information resources and historical documents are located at the U.S. Geological Survey library system main branches (National Center, 12201 Sunrise Valley Drive, Reston, VA 20192; Denver Federal Center, Building 20, Box 25046, Denver, CO 80225; and 345 Middlefield Road, Menlo Park, CA 94025) and Earth Science Information Centers (*see* General Inquiries section). Maps, aerial photographs, geodetic control data or index material, and cartographic data in digital form may be examined at the following Earth Science Information Centers:

Room 1C402, 12201 Sunrise Valley Drive, Reston, VA 20192.

1400 Independence Road, Rolla, MO 65401.

Building 810, Box 25286, MS 504, Denver Federal Center, Denver, CO 80225.

345 Middlefield Road, Menlo Park, CA 94025.

4230 University Drive, Anchorage, AK 99508–4664.

Spacecraft and aircraft remote sensor data may be examined at the EROS Data Center, Sioux Falls, SD 57198. Phone, 605–594–6151.

Water Data Information on the availability of and access to water data acquired by the U.S. Geological Survey and other local, State, and Federal agencies can be obtained by contacting the U.S. Geological Survey, at 439–M National Center, Reston, VA 20192. Phone, 888–ASK–USGS. Internet, water.usgs.gov.

Office of Surface Mining Reclamation and Enforcement

Contracts Contact the Procurement Branch, Office of Surface Mining, Department of the Interior, 1951 Constitution Avenue NW., Washington, DC 20240. Phone, 202–208–2839. TDD, 202–208–2737.

Employment For information on employment opportunities throughout the United States, contact the Chief, Division of Personnel, Office of Surface Mining, Department of the Interior, 1951 Constitution Avenue NW., Washington, DC 20240. Phone, 202–208–2965. TDD, 202–208–2737.

Bureau of Indian Affairs

Inquiries regarding the Bureau of Indian Affairs may be obtained by calling the Office of Public Affairs at 202–208–3710, or writing to the Director, Office of Public Affairs, MS 4542 MIB, 1849 C Street, NW., Washington, DC 20240.

Minerals Management Service

Information about the Minerals Management Service and its activities is available from the Chief, Office of Communications, Room 4260, MS 4230, 1849 C Street NW., Washington, DC 20240. Phone, 202–208–3985.

Bureau of Land Management

Contracts Contracts for construction, nonprofessional services, architect/engineer services, supplies, and heavy equipment are awarded by the Construction and Nonprofessional Services Team (phone, 303–236–9433) and the Environmental and Professional Services Team (phone, 303–236–9439). Contracts for information technology are handled through the Acquisition Team (phone, 303–236–6498). Information about BLM contracts may also be obtained through the Internet, at ideasec.usgs.gov.

Employment Inquiries should be directed to the National Human Resources Management Center, any Bureau of Land Management State Office, or the Personnel Officer, Bureau of Land Management, Eastern States Office, Department of the Interior, Springfield, VA.

General Inquiries For information about parcels of land that the Bureau may on occasion sell, contact any of the State offices or the Bureau of Land Management, Office of Public Affairs, Department of the Interior, Washington, DC 20240. Phone, 202–452–5125. Fax, 202–452–5124.

Publications The annual publication *Public Land Statistics,* which relates to public lands, is available from the Superintendent of Documents, Government Printing Office, Washington, DC 20402.

Reading Rooms All State offices provide facilities for individuals who wish to examine status records, tract books, or other records relating to the public lands and their resources.

Small Business Activities The Bureau has four major buying offices that provide contacts for small business activities: the Headquarters Office in Washington, DC (phone, 202–452–5177); the national business center in Lakewood, CO (phone, 303–236–9447); the Oregon State office (phone, 503–952–6216); and the BLM Amarillo field office (phone, 806–324–2684). The acquisition plan and procurement office contacts are available through the Internet, at www.blm.gov/natacq.

Speakers Local Bureau offices will arrange for speakers to explain Bureau programs upon request from organizations within their areas of jurisdiction.

Bureau of Reclamation

Contracts Information is available to contractors, manufacturers, and suppliers from Acquisition and Assistance Management Services, Building 67, Denver Federal Center, Denver, CO 80225. Phone, 303–236–3750.

Employment Information on engineering and other positions is available from the Diversity and Human Resources Office, Denver, CO (phone, 303–445–2670) or from the nearest regional office.

Publications Publications for sale are available through the National Technical

Information Service. Phone, 800–553–6847.

Speakers and Films A volunteer speaker service provides engineers and scientists for schools and civic groups in the Denver area. Films are available on free loan. For speakers or films, contact the Reclamation Service Center in Denver, CO. Phone, 303–445–2692.

For further information, contact the U.S. Department of the Interior, 1849 C Street NW., Washington, DC 20240. Phone, 202–208–3171. Internet, www.doi.gov.