AUTHENTICATED
U.S. GOVERNMENT
INFORMATION
GPO

DEPARTMENT OF COMMERCE

Fourteenth Street and Constitution Avenue NW., Washington, DC 20230
Phone, 202–482–2000. Internet, www.doc.gov.

SECRETARY OF COMMERCE	DONALD L. EVANS
Chief of Staff	LAURIE FENTON
Counselor to the Secretary	(VACANCY)
Assistant to the Secretary and Director, Office of Policy and Strategic Planning	DONALD TRIGG
Director, Office of White House Liaison	CATHIE MARTIN
Director, Executive Secretariat	TRACY B. MCKIBBEN
Deputy Secretary of Commerce	(VACANCY)
Director, Office of Small and Disadvantaged Business Utilization	T.J. GARCIA
General Counsel	THEODORE W. KASSINGER
Deputy General Counsel	MARGARET WILSON
Assistant General Counsel for Administration	BARBARA S. FREDERICKS
Assistant General Counsel for Legislation and Regulation	MICHAEL A. LEVITT
Assistant General Counsel for Finance and Litigation	ALDEN F. ABBOTT
Chief Financial Officer and Assistant Secretary for Administration	(VACANCY)
Deputy Assistant Secretary for Administration	(VACANCY)
Deputy Assistant Secretary for Security	K. DAVID HOLMES, JR.
Deputy Director for Security	M. LEE BALLARD
Chief Information Officer	THOMAS N. PYKE, *Acting*
Deputy Chief Information Officer	KAREN HOGAN, *Acting*
Director, Office of Budget	BARBARA A. RETZLAFF
Deputy Director	SAMUEL CALDERON
Director for Management and Organization	JOHN J. PHELAN III
Director, Office of Civil Rights	SUZAN J. ARAMAKI
Deputy Director	LAWRENCE N. SELF
Director for Executive Budgeting and Assistance Management	ROBERT F. KUGELMAN
Director for Financial Management and Deputy Chief Financial Officer	JAMES L. TAYLOR
Director for Human Resources Management	DEBRA M. TOMCHEK
Deputy Director	DEBORAH JEFFERSON
Director for Administrative Services	ANTHONY A. FLEMING
Deputy Director	DENISE WELLS
Director for Acquisition Management	MICHAEL S. SADE
Assistant Secretary for Legislative and Intergovernmental Affairs	BRENDA BECKER
Deputy Assistant Secretary for Legislative Affairs	(VACANCY)

Deputy Assistant Secretary for Intergovernmental Affairs	CHRISTOPHER S. FURLOW
Inspector General	JOHNNIE E. FRAZIER
Deputy Inspector General	EDWARD L. BLANSITT
Assistant Inspector General for Auditing	LARRY GROSS, *Acting*
Assistant Inspector General for Investigations	STEPHEN E. GARMON
Assistant Inspector General for Systems Evaluation	JUDITH J. GORDON
Assistant Inspector General for Inspections and Program Evaluations	JILL A. GROSS
Assistant Inspector General for Compliance and Administration	(VACANCY)
Director, Office of Public Affairs	MARY M. CRAWFORD
Deputy Director	(VACANCY)
Press Secretary	JIM DYKE
Director, Office of Business Liaison	(VACANCY)
Deputy Director	JENNIFER ANDBERG
Assistant Secretary for Economic Development	(VACANCY)
Deputy Assistant Secretary	(VACANCY)
Chief Financial Officer/Chief Administrative Officer	MARY C. PLEFFNER
Assistant Secretary for Communications and Information	(VACANCY)
Deputy Assistant Secretary	JOHN F. SOPKO

ECONOMICS AND STATISTICS ADMINISTRATION

Department of Commerce, Washington, DC 20230
Phone, 800–782–8872

Under Secretary for Economic Affairs	KATHLEEN B. COOPER
Deputy Under Secretary	LEE PRICE
Associate Under Secretary	(VACANCY)
Chief Economist	(VACANCY)
Director, Bureau of the Census	WILLIAM G. BARRON, *Acting*
Director, Bureau of Economic Analysis	J. STEVEN LANDEFELD

BUREAU OF EXPORT ADMINISTRATION

Fourteenth Street and Constitution Avenue NW., Washington, DC 20230
Phone, 202–482–2721

Under Secretary for Export Administration	KENNETH I. JUSTER
Deputy Under Secretary	THOMAS S. BUNTON
Assistant Secretary for Export Administration	MATTHEW S. BORMAN, *Acting*
Assistant Secretary for Export Enforcement	LISA PRAGER, *Acting*

INTERNATIONAL TRADE ADMINISTRATION

Department of Commerce, Washington, DC 20230
Phone, 202–482–3809

Under Secretary for International Trade	GRANT D. ALDONAS
Deputy Under Secretary	TIMOTHY J. HAUSER
Assistant Secretary for Import Administration	BERNARD T. CARREAU, *Acting*
Assistant Secretary for Market Access and Compliance	PATRICK A. MULLOY

Assistant Secretary for Trade Development	JONATHAN C. MENES, *Acting*
Assistant Secretary and Director General of the U.S. and Foreign Commercial Service	MARIA CINO

MINORITY BUSINESS DEVELOPMENT AGENCY

Department of Commerce, Washington, DC 20230
Phone, 202–482–5061. Internet, www.mbda.gov.

Director, Minority Business Development Agency	RONALD N. LANGSTON
Deputy Director	RUTH E. SANDOVAL

NATIONAL OCEANIC AND ATMOSPHERIC ADMINISTRATION

Department of Commerce, Washington, DC 20230
Phone, 202–482–2985. Internet, www.noaa.gov.

Under Secretary for Oceans and Atmosphere	(VACANCY)
Assistant Secretary for Oceans and Atmosphere and Deputy Administrator	(VACANCY)
Deputy Under Secretary for Oceans and Atmosphere	SCOTT B. GUDES
Chief Scientist	(VACANCY)
Chief Financial Officer/Chief Administrative Officer	SONYA G. STEWART
Assistant Administrator for Fisheries Services	(VACANCY)
Assistant Administrator for Ocean Services and Coastal Zone Management	(VACANCY)
Assistant Administrator for Environmental Satellite, Data, and Information Services	GREGORY W. WHITHEE
Assistant Administrator for Weather Services	JOHN J. KELLY, JR.
Assistant Administrator for Oceanic and Atmospheric Research	DAVID L. EVANS

U.S. PATENT AND TRADEMARK OFFICE

2121 Crystal Drive, Arlington, VA 22202
Phone, 703–305–8341. Internet, www.uspto.gov.

Under Secretary for Intellectual Property and Director of the U.S. Patent and Trademark Office	(VACANCY)
Deputy Under Secretary and Deputy Director	(VACANCY)
Commissioner for Patents	NICHOLAS P. GODICI
Commissioner for Trademarks	ANNE H. CHASSER

TECHNOLOGY ADMINISTRATION

Department of Commerce, Washington, DC 20230
Phone, 202–482–1575

Under Secretary for Technology	(VACANCY)
Deputy Under Secretary	(VACANCY)
Assistant Secretary for Technology Policy	BRUCE P. MEHLMAN
Director, National Institute of Standards and Technology	KAREN H. BROWN, *Acting*

Director, National Technical Information Service — RONALD E. LAWSON

The Department of Commerce encourages, serves, and promotes the Nation's international trade, economic growth, and technological advancement. The Department provides a wide variety of programs through the competitive free enterprise system. It offers assistance and information to increase America's competitiveness in the world economy; administers programs to prevent unfair foreign trade competition; provides social and economic statistics and analyses for business and government planners; provides research and support for the increased use of scientific, engineering, and technological development; works to improve our understanding and benefits of the Earth's physical environment and oceanic resources; grants patents and registers trademarks; develops policies and conducts research on telecommunications; provides assistance to promote domestic economic development; and assists in the growth of minority businesses.

The Department was designated as such by act of March 4, 1913 (15 U.S.C. 1501), which reorganized the Department of Commerce and Labor, created by act of February 14, 1903 (15 U.S.C. 1501), by transferring all labor activities into a new, separate Department of Labor.

Office of the Secretary

Secretary The Secretary is responsible for the administration of all functions and authorities assigned to the Department of Commerce and for advising the President on Federal policy and programs affecting the industrial and commercial segments of the national economy. The Secretary is served by the offices of Deputy Secretary, Inspector General, General Counsel, and the Assistant Secretaries of Administration, Legislative and Intergovernmental Affairs, and Public Affairs. Other offices whose public purposes are widely administered are detailed below.

Business Liaison This office develops and promotes a cooperative working relationship and ensures effective communication between the Department of Commerce and the business community. It also promotes business involvement in departmental policymaking and program development, and provides technical assistance to businesses that desire help in dealing with the Government.

For further information, call 202–482–1360.

Economics and Statistics Administration

The Under Secretary for Economic Affairs advises the Secretary and other Government officials on matters relating to economic developments and forecasts and on the development of macroeconomic and microeconomic policy. The Under Secretary, as Administrator of the Economics and Statistics Administration, exercises general supervision over the Bureau of the Census and the Bureau of Economic Analysis.

Current economic data are available to the public through the STAT–USA website (Internet, www.stat-usa.gov), the National Trade Data Bank, and the Economic Bulletin Board.

Bureau of the Census

[For the Bureau of the Census statement of organization, see the *Federal Register* of Sept. 16, 1975, 40 FR 42765]

The Bureau of the Census was established as a permanent office by act of March 6, 1902 (32 Stat. 51). The major functions of the Bureau are authorized by the Constitution, which provides that a census of population

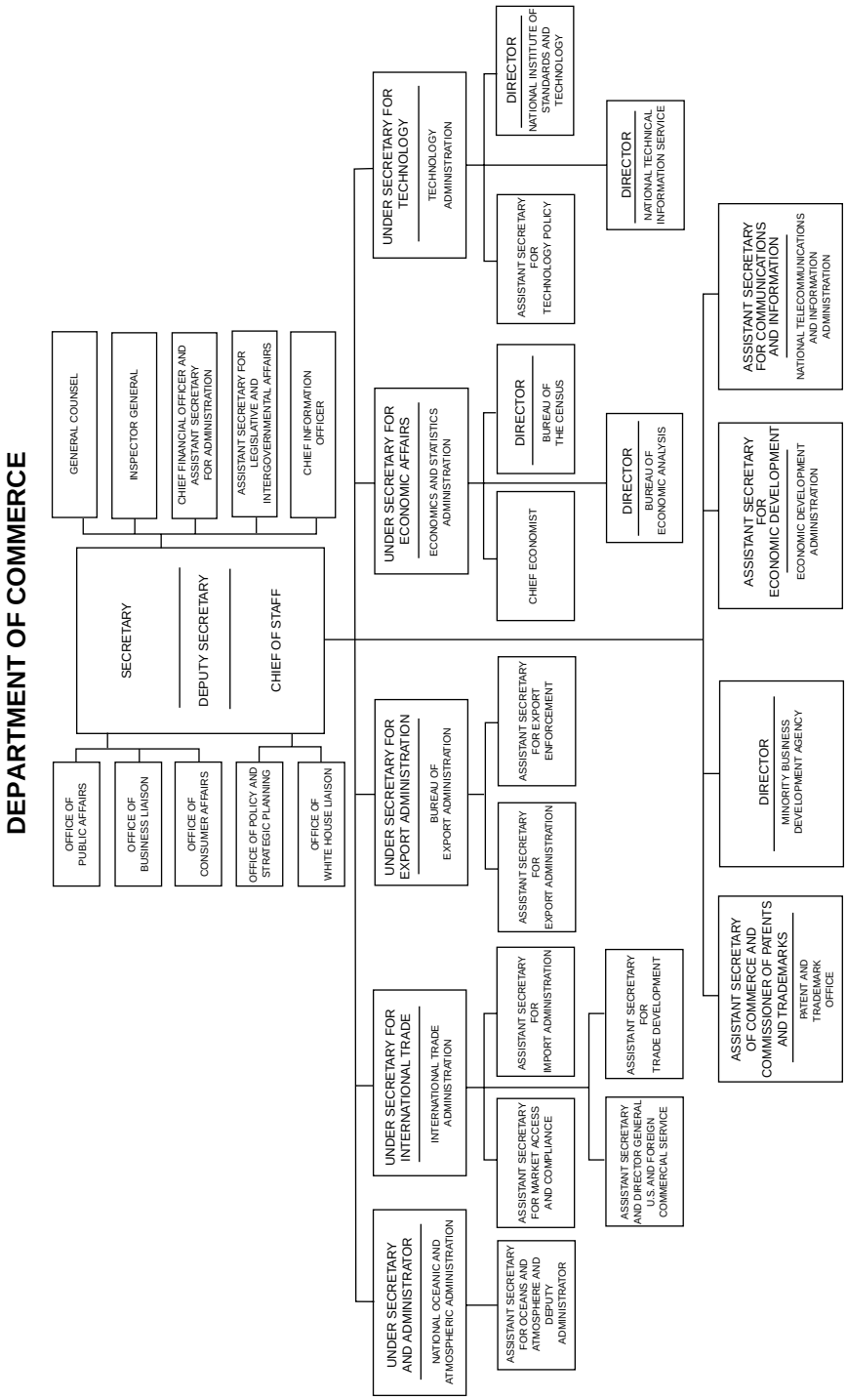
DEPARTMENT OF COMMERCE
SECRETARY
DEPUTY SECRETARY
CHIEF OF STAFF
GENERAL COUNSEL
INSPECTOR GENERAL
CHIEF FINANCIAL OFFICER AND ASSISTANT SECRETARY FOR ADMINISTRATION
ASSISTANT SECRETARY FOR LEGISLATIVE AND INTERGOVERNMENTAL AFFAIRS
CHIEF INFORMATION OFFICER
OFFICE OF PUBLIC AFFAIRS
OFFICE OF BUSINESS LIAISON
OFFICE OF CONSUMER AFFAIRS
OFFICE OF POLICY AND STRATEGIC PLANNING
OFFICE OF WHITE HOUSE LIAISON
UNDER SECRETARY FOR TECHNOLOGY
TECHNOLOGY ADMINISTRATION
DIRECTOR
NATIONAL INSTITUTE OF STANDARDS AND TECHNOLOGY
ASSISTANT SECRETARY FOR TECHNOLOGY POLICY
DIRECTOR
NATIONAL TECHNICAL INFORMATION SERVICE
UNDER SECRETARY FOR ECONOMIC AFFAIRS
ECONOMICS AND STATISTICS ADMINISTRATION
DIRECTOR
BUREAU OF THE CENSUS
CHIEF ECONOMIST
DIRECTOR
BUREAU OF ECONOMIC ANALYSIS
ASSISTANT SECRETARY FOR COMMUNICATIONS AND INFORMATION
NATIONAL TELECOMMUNICATIONS AND INFORMATION ADMINISTRATION
ASSISTANT SECRETARY FOR ECONOMIC DEVELOPMENT
ECONOMIC DEVELOPMENT ADMINISTRATION
UNDER SECRETARY FOR EXPORT ADMINISTRATION
BUREAU OF EXPORT ADMINISTRATION
ASSISTANT SECRETARY FOR EXPORT ENFORCEMENT
ASSISTANT SECRETARY FOR EXPORT ADMINISTRATION
DIRECTOR
MINORITY BUSINESS DEVELOPMENT AGENCY
UNDER SECRETARY FOR INTERNATIONAL TRADE
INTERNATIONAL TRADE ADMINISTRATION
ASSISTANT SECRETARY FOR IMPORT ADMINISTRATION
ASSISTANT SECRETARY FOR TRADE DEVELOPMENT
ASSISTANT SECRETARY FOR MARKET ACCESS AND COMPLIANCE
ASSISTANT SECRETARY AND DIRECTOR GENERAL U.S. AND FOREIGN COMMERCIAL SERVICE
ASSISTANT SECRETARY OF COMMERCE AND COMMISSIONER OF PATENTS AND TRADEMARKS
PATENT AND TRADEMARK OFFICE
UNDER SECRETARY AND ADMINISTRATOR
NATIONAL OCEANIC AND ATMOSPHERIC ADMINISTRATION
ASSISTANT SECRETARY FOR OCEANS AND ATMOSPHERE AND DEPUTY ADMINISTRATOR

shall be taken every 10 years, and by laws codified as title 13 of the United States Code. The law also provides that the information collected by the Bureau from individual persons, households, or establishments be kept strictly confidential and be used only for statistical purposes. The Bureau is responsible for:

—the decennial censuses of population and housing;

—the quinquennial censuses of State and local governments, manufacturers, mineral industries, distributive trades, construction industries, and transportation;

—current surveys that provide information on many of the subjects covered in the censuses at monthly, quarterly, annual, or other intervals;

—compilation of current statistics on U.S. foreign trade, including data on imports, exports, and shipping;

—special censuses at the request and expense of States and local government units;

—publication of estimates and projections of the population;

—publication of current data on population and housing characteristics; and

—current reports on manufacturing, retail and wholesale trade, services, construction, imports and exports, State and local government finances and employment, and other subjects.

The Bureau makes available statistical results of its censuses, surveys, and other programs to the public through printed reports, computer tape, CD–ROM's, the Internet, and other media and prepares special tabulations sponsored and paid for by data users. It also produces statistical compendia, catalogs, guides, and directories that are useful in locating information on specific subjects. Upon request, the Bureau makes searches of decennial census records and furnishes certificates to individuals for use as evidence of age, relationship, or place of birth. A fee is charged for searches.

For further information, contact the Human Resources Division, Bureau of the Census, Department of Commerce, Washington, DC 20233. Phone, 301–457–8353. Fax, 301–457–1906.

Field Organization—Bureau of the Census

Regional Office (Areas Served)	Address
Atlanta, GA (AL, FL, GA)	Suite 3200, 101 Marietta St. NW., 30303–2700
Boston, MA (CT, MA, ME, NH, NY (all counties not listed under the New York Regional Office), PR, RI, VI, and VT)	Suite 301, 2 Copley Pl., 02117–9108
Charlotte, NC (KY, NC, SC, TN, VA)	Suite 106, 901 Ctr. Park Dr., 28217–2935
Chicago, IL (IL, IN, WI)	Suite 5501, 2255 Enterprise Dr., Westchester, IL 60154–5800
Dallas, TX (LA, MS, TX)	Suite 210, 6303 Harry Hines Blvd., 75235–5269
Denver, CO (AZ, CO, MT, NE, ND, NM, NV, SD, UT, and WY)	Suite 100, 6900 W. Jefferson Ave., 80235–2032
Detroit, MI (MI, OH, WV)	P.O. Box 33405, 1395 Brewery Park Blvd., 48232–5405
Kansas City, KS (AR, IA, KS, MN, MO, OK)	Suite 600, 400 State Ave., 66101–2410
Los Angeles, CA (CA (counties of Fresno, Imperial, Inyo, Kern, Kings, Los Angeles, Madera, Mariposa, Merced, Monterey, Orange, Riverside, San Benito, San Bernadino, San Diego, San Luis Obispo, Santa Barbara, Tulare, and Ventura), HI)	Suite 300, 15350 Sherman Way, Van Nuys, CA 91406–4224
New York, NY (NJ (counties of Bergen, Essex, Hudson, Middlesex, Morris, Passaic, Somerset, Sussex, Union, and Warren), NY (counties of Bronx, Kings, Nassau, New York, Queens, Richmond, Rockland, Suffolk, and Westchester))	Rm. 37–130, 26 Federal Plz., 10278–0044
Philadelphia, PA (DC, DE, MD, NJ (all counties not listed under the New York Regional Office), PA)	21st Fl., 1601 Market St., 19106
Seattle, WA (AK, CA (all counties not listed under the Los Angeles Regional Office), ID, OR, WA)	Rm. 5100, 700 5th Ave., 98101

Bureau of Economic Analysis

[For the Bureau of Economic Analysis statement of organization, see the *Federal Register* of Dec. 29, 1980, 45 FR 85496]

The Bureau of Economic Analysis (BEA) is the Nation's economic accountant, integrating and interpreting a variety of source data to draw a complete and

consistent picture of the U.S. economy. Its economic accounts provide information on such key issues as economic growth, regional development, and the Nation's position in the world economy.

The national income and product accounts, featuring the gross domestic product, provide a quantitative view of the production, distribution, and use of the Nation's output. The Bureau also prepares estimates of the Nation's tangible wealth and input-output tables that show how industries interact.

The regional economic accounts provide estimates of personal income, population, and employment for regions, States, and metropolitan areas. The Bureau also prepares estimates of gross State product.

The international economic accounts encompass U.S. international transactions (balance of payments) with foreign countries and the international investment position of the United States. The Bureau provides survey-based data on foreign direct investment in the U.S. and U.S. direct investment abroad.

For further information, contact the Public Information Office, Bureau of Economic Analysis, Department of Commerce, Washington, DC 20230. Phone, 202–606–9900. Fax, 202–606–5310.

For further information, contact the Economics and Statistics Administration, Department of Commerce, Washington, DC 20230. Phone, 800–782–8872.

Bureau of Export Administration

[For the Bureau of Export Administration statement of organization, see the *Federal Register* of June 7, 1988, 53 FR 20881]

The Bureau of Export Administration was established as a separate agency within the Department of Commerce on October 1, 1987, to separate the functions of export promotion and export control as mandated by the Export Administration Act (50 U.S.C. app. 2401 *et seq.*).

The Bureau directs the Nation's dual-use export control policy. Major functions include processing license applications and enforcing export control laws. These activities are central not only to fighting proliferation, but also to pursuing national security, short supply, and foreign policy goals.

Export Administration The Office of Export Administration is responsible for export control policy and licensing activities relating to dual-use commodities, technologies, software, and weapons of mass destruction. The Office is responsible for overseeing compliance by the U.S. business community with the Chemical Weapons Convention treaty, ensuring a strong defense industrial base, implementing the Nation's computer and encryption policy, and enhancing export regulatory effectiveness by educating exporters.

Export Enforcement The Office investigates suspected violations of U.S. export control laws, enforces the antiboycott regulations, and develops and implements preventive enforcement measures. Enforcement agents work with the export industry to detect and prevent illegal shipments, and they work with other U.S. Government agencies and foreign governments on export enforcement issues.

Nonproliferation and Export Control The Nonproliferation and Export Control International Cooperation Team participates in the Government initiative to help other countries strengthen national export control systems and to help reduce the threat of proliferation of weapons of mass destruction.

Critical Infrastructure Assurance The Office was created by a presidential directive to coordinate actions both within the Federal Government and with the private sector to protect critical infrastructure. The national plan for information systems protection for the year 2000 was the first attempt by any national government to protect electric systems, communications, and

transportation networks, all of which are computer controlled, from deliberate attack and sabotage.

Field Offices—Bureau of Export Administration

Field Area	Address
Export Enforcement	
Boston, MA	Rm. 350, 10 Causeway St., 02222
Dallas, TX	Rm. 622, 525 S. Griffin St., 75202
Des Plaines, IL	Suite 300, 2400 E. Devon Ave., 60018
El Segundo, CA	Suite 720, 222 N. Sepulveda Blvd., 90245
Fort Lauderdale, FL	Suite 2060, 200 E. Lasolas Blvd., 33301
Herndon, VA	Suite 1125, 381 Elden St., 20170
Irvine, CA	Suite 310, 2601 Main St., 92714
Jamaica, NY	Rm. 204A, Halnar Cargo Bldg. 75, JFK Airport, 11430
San Jose, CA	Suite 250, 96 N. 3d St., 95112–5519
Staten Island, NY	Suite 104, 1200 South Ave., 10314
Export Administration	
Newport Beach, CA	Suite 345, 3300 Irvine Ave., 92660
San Jose, CA	Suite 1001, 101 Park Ctr. Plz., 95115

For further information, contact the Bureau of Export Administration, Office of Public Affairs, Room 3897, Fourteenth Street and Constitution Avenue NW., Washington, DC 20230. Phone, 202–482–2721.

Economic Development Administration

The Economic Development Administration (EDA) was created in 1965 under the Public Works and Economic Development Act (42 U.S.C. 3121) as part of an effort to target Federal resources to economically distressed areas and to help develop local economies in the United States. It was mandated to assist rural and urban communities that were outside the mainstream economy and that lagged in economic development, industrial growth, and personal income.

The Administration provides grants for public works and development facilities, planning and coordination, economic adjustment, and other financial assistance to reduce substantial and persistent unemployment in economically distressed areas.

Public works and development facilities grants support infrastructure projects that foster the establishment or expansion of industrial and commercial businesses, supporting the retention and creation of jobs.

Planning grants support the design and implementation of effective economic development policies and programs, by local development organizations, in States and communities. EDA funds a network of over 300 planning districts throughout the country.

Technical assistance rovide for local feasibility and industry studies, management and operational assistance, natural resource development, and export promotion. In addition, EDA funds a network of university centers that provides technical assistance.

Research, evaluation, and demonstration funds are used to support studies about the causes of economic distress and to seek solutions to counteract and prevent such problems.

Economic adjustment grants help communities adjust to a gradual erosion or sudden dislocation of their local economic structure.

Defense conversion grants assist communities adversely affected by Department of Defense base closures and defense contract cutbacks, as well as Department of Energy realignments, by providing development tools that can be effectively and easily implemented.

Regional Offices—Economic Development Administration

Region (Areas Served)	Address
Atlanta, GA (AL, FL, GA, MS, TN)	Suite 1820, 401 W. Peachtree St. NW., 30308–3610
Kentucky	Suite 200, 771 Corporate Dr., Lexington, 40503–5477
North Carolina and South Carolina	P.O. Box 1707, Lugoff, SC 29078
Austin, TX (NM, OK, TX)	Suite 200, 327 Congress Ave., 78701–4037
Arkansas	Rm. 2509, 700 W. Capital St., Little Rock, 72201
Louisiana	Rm. 1025, 501 Magazine St., New Orleans, 70130
Chicago, IL	Suite 855, 111 N. Canal, 60606–7204
Illinois and Minnesota	Rm. 104, 515 W. 1st St., Duluth, MN 55802
Indiana and Ohio	Rm. 740, 200 N. High St., Columbus, OH 43215
Michigan and Wisconsin	P.O. Box 517, Acme, MI 49610–0517
Denver, CO (CO, KS, UT)	Rm. 670, 1244 Speer Blvd., 80204
Iowa and Nebraska	Rm. 823, 210 Walnut St., Des Moines, IA 50309
Missouri	Rm. B–2, 608 E. Cherry St., Columbia, 65201
Montana and Wyoming	Rm. 196, 301 S. Park Ave., Helena, MT 59626
North Dakota and South Dakota	Rm. 216, 102 4th Ave., Aberdeen, SD 57401
Philadelphia, PA (DC, DE, NJ)	Suite 140 S., Independence Sq. W., 19106
Connecticut, Maine, and Rhode Island	48 Highland Ave., Bangor, ME 04401–4656
Maryland and Virginia	Rm. 474, 400 N. 8th St., Richmond, VA 23240–1001
Massachusetts and New Hampshire	Suite 209, 143 N. Main St., Concord, NH 03301–5089
New York and Vermont	Suite 104, 620 Erie Blvd. W., Syracuse, NY 13204–2442
Pennsylvania	525 N. Broad St., W. Hazelton, 18201–1107
Puerto Rico and Virgin Islands	Suite 602, 654 Munoz Rivera Ave., Hato Rey, PR 00918–1738
West Virginia	Rm. 411, 405 Capital St., Charleston, 25301–1727
Seattle, WA (AZ, WA)	Rm. 1856, 915 2d Ave., 98174
Alaska	Suite 1780, 550 W. 7th Ave., Anchorage, 99501–7594
California and Oregon	Suite 244, 121 SW. Salmon St., Portland, OR 97204
Hawaii, Guam, American Samoa, Marshall Islands, Micronesia, Northern Marianas and Republic of Palau.	Rm. 5180, 300 Ala Moana Blvd., Honolulu, HI 96850
Idaho and Nevada	Rm. 441, 304 N. 8th St., Boise, ID 83702

For further information, contact the Economic Development Administration, Department of Commerce, Washington, DC 20230. Phone, 202–482–2309. Fax, 202–482–0995.

International Trade Administration

[For the International Trade Administration statement of organization, see the *Federal Register* of Jan. 25, 1980, 45 FR 6148]

The International Trade Administration was established on January 2, 1980, by the Secretary of Commerce to promote world trade and to strengthen the international trade and investment position of the United States.

The Administration is headed by the Under Secretary for International Trade, who coordinates all issues concerning trade promotion, international commercial policy, market access, and trade law enforcement. The Administration is responsible for nonagricultural trade operations of the U.S. Government and supports the trade policy negotiation efforts of the U.S. Trade Representative.

Imports The Office of the Assistant Secretary for Import Administration defends American industry against injurious and unfair trade practices by administering efficiently, fairly, and in a manner consistent with U.S. international trade obligations the antidumping and countervailing duty laws of the United States. The Office ensures the proper administration of foreign trade zones and advises the Secretary on establishment of new zones; and administers programs governing watch assemblies, and other statutory import programs.

Market Access and Compliance The Office of the Assistant Secretary for Market Access and Compliance advises on the analysis, formulation, and implementation of U.S. international economic policies and carries out programs to promote international trade, improve access by U.S. companies to overseas markets, and strengthen the international trade and investment position of the United States. The Office

analyzes and develops recommendations for region- and country-specific international economic, trade, and investment policy strategies and objectives. In addition, the Office is responsible for implementing, monitoring, and enforcing foreign compliance with bilateral and multilateral trade agreements.

Trade Development The Office of the Assistant Secretary for Trade Development advises on international trade and investment policies pertaining to U.S. industrial sectors, carries out programs to strengthen domestic export competitiveness, and promotes U.S. industry participation in international markets. The Office manages an integrated trade development program that includes industry analysis, major projects, advocacy support, and trade assistance organized by industry sectors.

U.S. and Foreign Commercial Service The U.S. and Foreign Commercial Service develops, produces, markets, and manages an effective line of high-quality products and services geared to the marketing information needs of the U.S. exporting and international business community. The Service delivers programs through 100 U.S. export assistance centers located in the United States, and 140 posts located in 78 countries throughout the world. It supports overseas trade promotion events; manages a variety of export promotion services and products; promotes U.S. products and services throughout the world market; conducts conferences and seminars in the United States; and assists State and private-sector organizations on export financing.

Export Assistance Centers—International Trade Administration

Address	Director/Manager	Telephone	Fax
Alabama (Rm. 707, 950 22d St. N., Birmingham, 35203)	George Norton	205–731–1331	205–731–0076
Alaska (Suite 1770, 550 W. 7th Ave., Anchorage, 99501)	Chuck Becker	907–271–6237	907–271–6242
Arizona (Suite 970, 2901 N. Central Ave., Phoenix, 85701)	Frank Woods	602–640–2513	602–640–2518
(166 W. Alameda, Tucson, 85726)	Eric Nielsen	520–670–5540	520–791–5413
Arkansas (Suite 700, 425 W. Capitol Ave., Little Rock, 72201).	Lon J. Hardin	501–324–5794	501–324–7380
California (390–B Fir Ave., Clovis, 93611)	Eduardo Torres	559–325–1619	559–325–1647
(Suite 1670, 1 World Trade Ctr., Long Beach, 90831)	Mary Boscia	562–980–4550	562–980–4561
(Suite 509, 305 S. Figueroa St., Los Angeles, 90071)	Rachid Sayouty	213–894–8784	213–894–8789
(Suite 320, 411 Pacific St., Monterey, 93940)	Mark Weaver	408–641–9850	408–641–9849
(Suite 305, 3300 Irvine Ave., Newport Beach, 92660)	Paul Tambakis	949–660–1338	949–660–8039
(Suite 102, 330 Ignacio Blvd., Novato, 94949)	Elizabeth Krauth	415–883–1966	415–883–2711
(Suite 740, 530 Water St., Oakland, 94607)	Rod Hirch	510–273–7350	510–273–7352
(Suite 121, 2940 Inland Empire Blvd., Ontario, 91764)	Fred Latuperissa	909–466–4134	909–466–4140
(Suite 2090, 300 Esplanade Dr., Oxnard, 93030)	Gerald Vaughn	805–981–8150	805–981–1855
(2d Fl., 917 7th St., Sacramento, 95814)	Dale Wright	916–498–5155	916–498–5923
(Suite 230, 6363 Greenwich Dr., San Diego, 92122)	Matt Andersen	619–557–5395	619–557–6176
(14th Fl., 250 Montgomery St., San Francisco, 94104)	Stephan Crawford	415–705–2300	415–705–2297
(Suite 1001, 125 S. Market St., San Jose, 95113)	Greg Mignano	408–271–7300	408–271–7307
(Suite 200, 440 Civic Center Dr., San Rafael, 94903)	Elizabeth Krauth	415–492–4546	415–492–4549
(Rm. 456, 5201 Great America Pkwy., Santa Clara, 95054).	R.J. Donovan	408–970–4610	408–970–4618
(Suite 310, 5700 Ralston St., Ventura, 93003)	Gerald Vaughn	805–676–1573	805–676–1892
(Suite 975, 11150 Olympic Blvd., West Los Angeles, 90064).	Julie Anne Hennesey	310–235–7104	310–235–7220
Colorado (Suite 680, 1625 Broadway, Denver, 80202)	Stephan Craver	303–844–6622	303–844–5651
Connecticut (Suite 903, 213 Court St., Middletown, 06457–3346).	Carl Jacobsen	860–638–6950	860–638–6970
Florida (1130 Cleveland St., Clearwater, 33755)	George Martinez	727–893–3738	727–449–2889
(Suite 1600, 200 E. Las Olas Blvd., Ft. Lauderdale 33301	John McCartney	954–356–6640	954–356–6644
(777 NW. 72d Ave., Box 3L2, Miami, 33126–3009)	John McCartney	305–526–7425	305–526–7434
(Suite 1270, 200 E. Robinson St., Orlando, 32801)	Philip A. Ouzts	407–648–6235	407–648–6756
(Suite 201, 325 John Knox Rd., Tallahassee, 32303)	Michael Higgins	850–942–9635	850–922–9595
Georgia (Suite 900, 285 Peachtree Ctr. Ave. NE., Atlanta, 30303–1229).	Samuel P. Troy	404–657–1900	404–657–1970
(Suite 100, 6001 Chatham Ctr. Dr., Savannah, 31405)	Barbara Myrick	912–652–4204	912–652–4241
Hawaii (Suite 1140, 1001 Bishop St., Honolulu, 96813)	Robert Murphy	808–522–8040	808–522–8045
Idaho (2d Fl., 700 W. State St., Boise, 83720)	James Hellwig	208–334–3857	208–334–2783
Illinois (Suite 2440, 55 W. Monroe St., Chicago, 60603)	Mary N. Joyce	312–353–8045	312–353–8120
(Suite 150, 610 Central Ave., Highland Park, 60035)	Robin F. Mugford	847–681–8010	847–681–8012
(Rm. 141, 922 N. Glenwood Ave., Peoria, 61606)	David Genovese	309–671–7815	309–671–7818
(515 N. Court St., Rockford, 61103)	(Vacancy)	815–987–8123	815–963–7943

Export Assistance Centers—International Trade Administration—Continued

Address	Director/Manager	Telephone	Fax
Indiana (Suite 106, 11405 N. Pennsylvania St., Carmel, 46032).	Mark Cooper, *Acting*	317–582–2300	317–582–2301
Iowa (Suite 100, 601 Locust St., Des Moines, 50309–3739)	Allen Patch	515–288–8614	515–288–1437
Kansas (Suite 300, 209 E. William, Wichita, 67202–4012)	George D. Lavid	316–263–4067	316–263–8306
Kentucky (4th Fl., 140 E. Main St., Lexington Central Library, Lexington 40507).	Sara Melton	859–225–7001	859–225–6501
(Rm. 634B, 601 W. Broadway, Louisville, 40202)	John Autin	502–582–5066	502–582–6573
(Suite 240, 2292 S. Hwy. 27, Somerset, 42501)	Sandra Munsey	606–677–6160	606–677–6161
Louisiana (Suite 1170, 365 Canal St., New Orleans, 70130)	Donald Van De Werken	504–589–6546	504–589–2337
(7100 W. Park Dr., Shreveport, 71129)	Patricia Holt	318–676–3064	318–676–3063
Maine (511 Congress St., Portland, 04101)	Jeffrey Porter	207–541–7400	207–541–7420
Maryland (Suite 2432, 401 E. Pratt St., Baltimore, 21202)	Tom Cox	410–962–4539	410–962–4529
Massachusetts (Suite 307, 164 Northern Ave., Boston, 02210).	Frank J. O'Connor	617–424–5990	617–424–5992
Michigan (Suite 103, 425 S. Main St., Ann Arbor, 48104)	Paul E. Litton	734–741–2430	734–741–2432
(Suite 2220, 211 W. Fort St., Detroit, 48226)	Neil Hesse	313–226–3650	313–226–3657
(Suite 718–S, 301 W. Fulton St., Grand Rapids, 49504)	Thomas Maguire	616–458–3564	616–458–3872
(250 Elizabeth Lake Rd., Pontiac, 48341)	Richard Corson	248–975–9600	248–975–9606
Minnesota (Suite 2240, 45 S. 7th St., Minneapolis, 55402)	Ronald E. Kramer	612–348–1638	612–348–1650
Mississippi (704 E. Main St., Raymond, 39154)	Harrison Ford	601–857–0128	601–857–0026
Missouri (Suite 650, 2345 Grand, Kansas City, 64108)	Thomas A. Strauss	816–410–9201	816–410–9208
(Suite 303, 8182 Maryland Ave., St. Louis, 63105)	Randall J. LaBounty	314–425–3302	314–425–3381
Montana (Suite 257, Gallagher Business Bldg., MT World Trade Ctr., Missoula, 59812).	Mark Peters	406–243–2098	406–243–5259
Nebraska (11135 O St., Omaha, 68137)	Meredith Bond	402–221–3664	402–221–3668
Nevada (Suite 152, 1755 E. Plumb Lane, Reno, 89502)	Jere Dabbs	775–784–5203	775–784–5343
New Hampshire (17 New Hampshire Ave., Portsmouth, 03801–2838).	Susan Berry	603–334–6074	603–334–6110
New Jersey (9th Fl., 1 Gateway Ctr., Newark, 07102)	William Spitler	973–645–4682	973–645–4783
(Suite 105, Bldg. 4, 3131 Princeton Pk., Trenton, 08648–2319).	Rod Stuart	609–989–2100	609–989–2395
New Mexico (1100 St. Francis Dr., Santa Fe, 87503)	Sandra Necessary	505–827–0350	505–827–0263
New York (Rm. 1304, 111 W. Huron St., Buffalo, 14202)	James Mariano	716–551–4191	716–551–5290
(Rm. 207, 1550 Franklin Ave., Mineola, 11501)	George Soteros	516–739–1765	516–739–3310
(Suite 904, 163 W. 125th St., New York, 10027)	K.L. Fredericks	212–860–6200	212–860–6203
(Rm. 635, 6 World Trade Ctr., New York, 10048)	Paul Smith	212–466–5222	212–264–1356
(Suite 209, 707 Westchester Ave., White Plains, 10604)	Joan Kanlian	914–682–6712	914–682–6698
North Carolina (Suite 435, 521 E. Morehead St., Charlotte, 28202).	Roger Fortner	704–333–4886	704–332–2681
(Suite 102, 400 W. Market St., Greensboro, 27401)	Roger Fortner, *Acting*	336–333–5345	336–333–5158
(Suite 1150, 333 Fayetteville Street Mall, Raleigh, 27601)	Debbie Strader	919–715–7373	919–715–7777
Ohio (Suite 2650, 36 E. 7th St., Cincinnati, 45202)	Dao Le	513–684–2944	513–684–3227
(Suite 700, 600 Superior Ave. E., Cleveland, 44114)	Michael Miller	216–522–4750	216–522–2235
(Suite 1400, 2 Nationwide Plz., Columbus, 43215)	(Vacancy)	614–365–9510	614–365–9598
(300 Madison Ave., Toledo, 43604)	Robert Abrahams	419–241–0683	419–241–0684
Oklahoma (Suite 330, 301 NW. 63d St., Oklahoma City, 73116).	Ronald L. Wilson	405–608–5302	405–608–4211
(Suite 1400, 700 N. Greenwood Ave., Tulsa, 74106)	Jim Williams	918–581–7650	918–581–6263
Oregon (1401 Williamette St., Eugene, 97401	(Vacancy)	503–326–3001	503–326–6351
(Suite 242, 121 SW. Salmon St., Portland, 97204)	Scott Goddin	503–326–3001	503–326–6351
Pennsylvania (Rm. 850, 228 Walnut St., Harrisburg, 17108–1698).	Deborah Doherty	717–221–4510	717–221–4505
(Suite B, 1 Montage Mt. Rd., Moosic, 18507)	(Vacancy)	717–969–2530	717–969–2539
(Suite 850 West, Independence Sq. W., Philadelphia, 19105).	Edward Burton	215–597–6101	215–597–6123
(2002 Federal Bldg, 1000 Liberty Ave., Pittsburgh, 15222)	Ted Amn	412–395–5050	412–395–4875
Puerto Rico (Suite 905, 525 F.D. Roosevelt Ave., Hato Rey, 00918).	Robert Bucalo	787–766–5555	787–766–5692
Rhode Island (1 W. Exchange St., Providence, 02903)	Keith Yatsuhashi	401–528–5104	401–528–5067
South Carolina (Suite 201C, 5300 International Blvd., North Charleston, 29418).	Phil Menard	843–760–3794	843–760–3798
(Suite 172, 1835 Assembly St., Columbia, 29201)	Ann Watts	803–765–5345	803–253–3614
(Suite 109, 555 N. Pleasantburg Dr., Greenville, 29607)	Denis Csizmadia	864–271–1976	864–271–4171
South Dakota (Rm. SS–29A, 2001 S. Summit Ave., Sioux Falls, 57197).	Cinnamon King	605–330–4264	605–330–4266
Tennessee (Suite 300, 601 W. Summit Hill Dr., Knoxville, 37902–2011).	George Frank	865–545–4637	615–541–4435
(Suite 348, 650 E. Pkwy. S., Memphis, 38104)	Ree Russell	901–323–1543	901–320–9128
(Suite 100, 3d Fl., 211 Commerce St., Nashville, 37201)	Dean Peterson	615–259–6060	615–259–6064
Texas (Suite 430, 2000 E. Lamar Blvd., Arlington 76006)	(Vacancy)	817–277–1313	817–299–9601
(2d Fl., 1700 Congress, Austin, 78701)	Karen Parker	512–916–5939	512–916–5940
(Suite 170, 2050 N. Stemmons Fwy., Dallas, 75207)	Loree Silloway	214–767–0542	214–767–8240
(711 Houston St., Fort Worth, 76102)	Vavie Sellschopp	817–212–2673	817–978–0178
(Suite 1160, 500 Dallas, Houston, 77002)	James D. Cook	713–718–3062	713–718–3060
(Suite 360, 203 S. St. Mary's St., San Antonio, 78205)	Daniel G. Rodriquez	210–228–9878	210–228–9874

Export Assistance Centers—International Trade Administration—Continued

Address	Director/Manager	Telephone	Fax
Utah (Suite 221, 324 S. State St., Salt Lake City, 84111)	Stanley Rees	801–524–5116	801–524–5886
Vermont (Drawer 20, National Life Bldg., Montpelier, 05620–0501).	Susan Murray	802–828–4508	802–828–3258
Virginia (Suite 601, 1911 N. Fort Myer Dr., Arlington, 22209)	Ellen Moore, *Acting*	703–524–2885	703–524–2649
(Rm. 540, 400 N. 8th St., Richmond, 23240–0026)	Helen D. Lee-Hwang	804–771–2246	804–771–2390
Washington (Suite 650, 2001 6th Ave., Seattle, 98121)	David Spann	206–553–5615	206–553–7253
(Suite 400, 801 W. Riverside Ave., Spokane, 99201)	Janet Daubel	509–353–2625	509–353–2449
(Suite 410, 950 Pacific Ave., Tacoma, 98401)	Bob Deane	253–593–6736	253–383–4676
West Virginia (Suite 807, 405 Capitol St., Charleston, 25301)	Harvey Timberlake	304–347–5123	304–347–5408
(316 Washington Ave., Wheeling, 26003)	David Koller	304–243–5493	304–243–5494
Wisconsin (Rm. 596, 517 E. Wisconsin Ave., Milwaukee, 53202).	Paul D. Churchill	414–297–3473	414–297–3470
Wyoming (Suite 680, 1625 Broadway, Denver, CO 80202)	Nancy Charles-Parker	303–844–6622	303–844–5651

Regional Offices—International Trade Administration

Region (Address)	Director/Manager	Telephone	Fax
Eastern Region, (Suite 2450, 401 E. Pratt St., Baltimore, MD 21202).	Thomas McGinty	410–962–2805	410–962–2799
Mid-Eastern Region, (Suite 2025, 36 E. 7th St., Cincinnati, OH 45202).	James Kennedy	513–684–2944	513–684–3200
Mid-Western Region, (Suite 1011, 8182 Maryland Ave., St. Louis, MO 63105).	Sandra Gerley	314–425–3300	314–425–3375
Western Region, (14th Fl., 250 Montgomery St., San Francisco, CA 94104).	Mary Delmage, *Acting*	619–557–7303	619–557–6176

For further information, contact the International Trade Administration, Department of Commerce, Washington, DC 20230. Phone, 202–482–3809.

Minority Business Development Agency

[For the Minority Business Development Agency statement of organization, see the *Federal Register* of Mar. 17, 1972, 37 FR 5650, as amended]

The Minority Business Development Agency was established by Executive order in 1969. The Agency develops and coordinates a national program for minority business enterprise.

The Agency was created to assist minority businesses in achieving effective and equitable participation in the American free enterprise system and in overcoming social and economic disadvantages that have limited their participation in the past. The Agency provides national policies and leadership in forming and strengthening a partnership of business, industry, and government with the Nation's minority businesses.

Business development services are provided to the minority business community through three vehicles: the minority business opportunity committees which disseminate information on business opportunities; the minority business development centers that provide management and technical assistance and other business development services; and electronic commerce which includes a webpage on the Internet that will show how to start a business and use the service to electronically match business with contract opportunities.

The Agency promotes and coordinates the efforts of other Federal agencies in assisting or providing market opportunities for minority business. It coordinates opportunities for minority firms in the private sector. Through such public and private cooperative activities, the Agency promotes the participation of Federal, State, and local governments, and business and industry in directing resources for the development of strong minority businesses.

Regional Offices—Minority Business Development Agency

Region	Address	Director	Telephone
Atlanta, GA	Suite 1715, 401 W. Peachtree St. NW., 30308–3516	Robert Henderson	404–730–3300
Chicago, IL	Suite 1406, 55 E. Monroe St., 60603	Carlos Guzman	312–353–0182
Dallas, TX	Suite 7B23, 1100 Commerce St., 75242	John Iglehart	214–767–8001
New York, NY	Suite 3720, 26 Federal Plz., 10278	Heyward Davenport	212–264–3262
San Francisco, CA	Rm. 1280, 221 Main St., 94105	Melda Cabrera	415–744–3001

District Offices—Minority Business Development Agency

District	Address	Officer	Telephone
Boston, MA	Rm. 418, 10 Causeway St., 02222–1041	Rochelle K. Schwartz	617–565–6850
El Monte, CA	Suite 455, 9660 Flair Dr., 91713	Rodolfo Guerra	818–453–8636
Miami, FL	Rm. 1314, 51 SW. 1st Ave., 33130	Rodolfo Suarez	305–536–5054
Philadelphia, PA	Rm. 10128, 600 Arch St., 19106	Alfonso C. Jackson	215–597–9236

For further information, contact the Office of the Director, Minority Business Development Agency, Department of Commerce, Washington, DC 20230. Phone, 202–482–5061. Internet, www.mbda.gov.

National Oceanic and Atmospheric Administration

Department of Commerce, Washington, DC 20230
Phone, 202–482–2985. Internet, www.noaa.gov.

[For the National Oceanic and Atmospheric Administration statement of organization, see the *Federal Register* of Feb. 13, 1978, 43 FR 6128]

The National Oceanic and Atmospheric Administration (NOAA) was formed on October 3, 1970, by Reorganization Plan No. 4 of 1970 (5 U.S.C. app.).

NOAA's mission entails environmental assessment, prediction, and stewardship. It is dedicated to monitoring and assessing the state of the environment in order to make accurate and timely forecasts to protect life, property, and natural resources, as well as to promote the economic well-being of the United States and to enhance its environmental security. NOAA is committed to protecting America's ocean, coastal, and living marine resources while promoting sustainable economic development.

National Weather Service

The National Weather Service (NWS) provides daily forecasts and warnings for severe weather events such as hurricanes, tornadoes, winter storms, flooding, and tsunamis. With its modernization program, NWS is able to maximize its use of advanced computer technology to capture, integrate, and analyze Doppler radar imagery and data from satellites and automated surface instruments, and to speed up the dissemination of its forecasts and warnings. This allows NWS to provide the public with more localized, timely, and accurate forecasts, increasing the lead time it has to prepare for severe weather events. NWS also provides services in support of aviation and marine activities, agriculture, forestry, and urban air quality control.

For further information, contact the National Weather Service, 1325 East-West Highway, Silver Spring, MD 20910–3283. Phone, 301–713–0689. Fax, 301–713–0610. Internet, www.nws.noaa.gov.

National Environmental Satellite, Data, and Information Service

The National Environmental Satellite, Data, and Information Service (NESDIS) operates the Nation's civilian geostationary and polar-orbiting environmental satellites. It also manages the largest collection of atmospheric, geophysical, and oceanographic data in the world. From these sources, NESDIS develops and provides, through various media, environmental data for forecasts, national security, and weather warnings to protect life and property. This data is also used to assist in energy distribution,

the development of global food supplies, the management of natural resources, and in the recovery of downed pilots and mariners in distress.

For further information, contact the National Environmental Satellite, Data, and Information Service, 1335 East-West Highway, Silver Spring, MD 20910–3283. Phone, 301–713–3578. Fax, 301–713–1249. Internet, www.noaa.gov/nesdis/nesdis.html.

National Marine Fisheries Service

The National Marine Fisheries Service (NMFS) supports the management, conservation, and sustainable development of domestic and international living marine resources. NMFS is involved in the stock assessment of the Nation's multi-billion dollar marine fisheries, protecting marine mammals and threatened species, habitat conservation operations, trade and industry assistance, and fishery enforcement activities.

For further information, contact the National Marine Fisheries Service, 1315 East-West Highway, Silver Spring, MD 20910. Phone, 301–713–2239. Fax, 301–713–2258. Internet, kingfish.ssp.nmfs.gov.

National Ocean Service

The National Ocean Service (NOS), works to balance the Nation's use of coastal resources through research, management, and policy. NOS monitors the health of U.S. coasts by examining how human use and natural events impact coastal ecosystems. Coastal communities rely on NOS for information about natural hazards so they can more effectively reduce or eliminate the destructive effects of coastal hazards. NOS assesses the damage caused by hazardous material spills and works to restore or replace the affected coastal resources. Through varied programs, NOS protects wetlands, water quality, beaches, and wildlife. In addition, NOS provides a wide range of navigational products and data that help vessels move safely through U.S. waters and provides the basic set of information that establishes the latitude, longitude, and elevation framework necessary for the Nation's surveying, navigation, positioning, and mapping activities.

For further information, contact the National Ocean Service, Room 13231, SSMC 4, 1305 East-West Highway, Silver Spring, MD 20910. Phone, 301–713–3070. Fax, 301–713–4307. Internet, www.nos.noaa.gov.

Office of Oceanic and Atmospheric Research

The Office of Oceanic and Atmospheric Research (OAR) carries out research into such phenomena as El Niño, global warming, ozone depletion, solar storms that can disrupt telecommunications and electrical power systems, and coastal and Great Lakes ecosystems. OAR conducts and directs its research programs in coastal, marine, atmospheric, and space sciences through its own laboratories and offices, as well as through networks of university-based programs across the country.

For further information, contact the Office of Oceanic and Atmospheric Research, Room 11627, 1315 East-West Highway, Silver Spring, MD 20910. Phone, 301–713–2458. Fax, 301–713–0163. Internet, www.oar.noaa.gov.

Office of Marine and Aviation Operations

NOAA also maintains a fleet of ships and aircraft under the auspices of its Office of Marine and Aviation Operations (OMAO). These are used for scientific, engineering, and technical services, as well as to serve as research platforms for gathering critical marine and atmospheric data in support of a number of NOAA's research programs. This includes flying ''hurricane hunter'' aircraft into nature's most turbulent storms to collect data critical to hurricane research.

For further information, contact the Office of Marine and Aviation Operations, Room 12857, 1315 East-West Highway, Silver Spring, MD 20910–3282. Phone, 301–713–1045.

Field Organization—National Oceanic and Atmospheric Administration

Organization	Address/Telephone	Director
National Weather Service		
Headquarters	1325 East-West Hwy., Silver Spring, MD 20910–3283. Phone, 301–713–0689. Fax, 301–713–0610.	John J. Kelly, Jr.
Office of Climate, Water, and Weather Service.	1325 East-West Hwy., Silver Spring, MD 20910–3283. Phone, 301–713–0700. Fax, 301–713–1598.	Gregory A. Mandt, *Acting*
Office of Science and Technology	1325 East-West Hwy., Silver Spring, MD 20910–3283. Phone, 301–713–1658. Fax, 301–713–0963.	Jack Hayes
Office of Hydrologic Development	1325 East-West Hwy., Silver Spring, MD 20910–3283. Phone, 301–713–0745. Fax, 301–713–0003.	Gary M. Carter
Office of Systems Operations	1325 East-West Hwy., Silver Spring, MD 20910–3283. Phone, 301–713–0165. Fax, 301–713–0657.	Walter Telesetsky
National Centers for Environmental Prediction.	5200 Auth Rd., Camp Springs, MD 20746–4304. Phone, 301–763–8016. Fax, 301–763–8434.	Louis W. Uccellini
Eastern region	630 Johnson Ave., Bohemia, NY 11716–2626. Phone, 516–244–0100. Fax, 516–244–0109.	Dean P. Gulezian
Southern region	Rm. 10A26, 819 Taylor St., Fort Worth, TX 76102–6171. Phone, 817–978–2651. Fax, 817–334–4187.	X. William Proenza
Central region	Rm. 1836, 601 E. 12th St., Kansas City, MO 64106–2897. Phone, 816–426–5400. Fax, 816–426–3270.	Dennis H. McCarthy
Training center	7220 NW. 101st Terrace, Kansas City, MO 64153. Phone, 816–880–9595. Fax, 816–880–0377.	John L. Vogel
Western region	Rm. 1210, 125 S. State St., Salt Lake City, UT 84138–1102. Phone, 801–524–6295. Fax, 801–524–5270.	Vicki L. Nadolski
Alaska region	Rm. 517, 222 W. 7th Ave., Anchorage, AK 99513–7575. Phone, 907–271–5136. Fax, 907–271–3711.	Richard C. Przyworty
Pacific region	Suite 2200, 737 Bishop St., Honolulu, HI 96813. Phone, 808–532–6416. Fax, 808–532–5569.	Richard H. Hagemeyer
Office of the Federal Coordinator for Meteorological Services and Supporting Research.	1500 Ctr., 8455 Colesville Rd., Silver Spring, MD 20910–3315. Phone, 301–427–2002.	Samuel Williamson
National Marine Fisheries Service		
Headquarters	1315 East-West Hwy., Silver Spring, MD 20910. Phone, 301–713–2239. Fax, 301–713–2258.	William T. Hogarth, *Acting*
Alaska region	P.O. Box 21668, Juneau, AK 99802–1668. Phone, 907–586–7221. Fax, 907–586–7249.	James W. Balsiger
Alaska Fisheries Science Center	Bin C15700, Bldg. 4, 7600 Sand Point Way NE., Seattle, WA 98115. Phone, 206–526–4000. Fax, 206–526–4004.	(Vacancy)
Northwest region	Bin C15700, Bldg. 1, 7600 Sand Point Way NE., Seattle, WA 98115–0070. Phone, 206–526–6150. Fax, 206–526–6426.	(Vacancy)
Northwest Fisheries Science Center	2725 Montlake Blvd. E., Seattle, WA 98112. Phone, 206–860–3200. Fax, 206–860–3217.	Usha Varanosi
Northeast region	1 Blackburn Dr., Gloucester, MA 01930. Phone, 978–281–9250. Fax, 978–281–9371.	Patricia Kurkul
Northeast Fisheries Science Center	166 Water St., Woods Hole, MA 02543. Phone, 508–548–5123. Fax, 508–495–2232.	Michael Sissenwine
Southeast region	9721 Executive Ctr. Dr. N., St. Petersburg, FL 33702. Phone, 813–570–5301. Fax, 813–570–5300.	William T. Hogarth
Southeast Fisheries Science Center	75 Virginia Beach Dr., Miami, FL 33149. Phone, 305–361–5761. Fax, 305–361–4219.	(Vacancy)
Southwest region	Suite 4200, 501 W. Ocean Blvd., Long Beach, CA 90802. Phone, 562–980–4001. Fax, 562–980–4018.	Rebecca J. Lent
Southwest Fisheries Science Center	P.O. Box 271, 8604 La Jolla Shores Dr., La Jolla, CA 92038. Phone, 619–546–7067. Fax, 619–546–5655.	Michael Tillman
National Environmental Satellite, Data, and Information Service		
Headquarters	1325 East-West Highway, Slver Spring, MD 20910. Phone, 301–713–3578. Fax, 301–713–1249.	Gregory W. Withee
Satellite operations	Rm. 0135, 5200 Auth Rd., Suitland, MD 20746. Phone, 301–457–5130. Fax, 301–457–5175.	Kathleen A. Kelly

Field Organization—National Oceanic and Atmospheric Administration—Continued

Organization	Address/Telephone	Director
Satellite data processing and distribution.	Rm. 1069, 5200 Auth Rd., Suitland, MD 20746. Phone, 301–457–5120. Fax, 301–457–5184.	Helen M. Wood
Research and applications	NOAA Science Center, 5200 Auth Rd., Camp Springs, MD 20233. Phone, 301–763–8127. Fax, 301–763–8108.	James Purdom
Systems development	Rm. 3301C, 5200 Auth Rd., Suitland, MD 20746. Phone, 301–457–5277. Fax, 301–457–5722.	Gary K. Davis
National Climatic Data Center	151 Patton Ave., Asheville, NC 28801–5001. Phone, 704–271–4476. Fax, 704–271–4246.	Tom Karl
National Geophysical Data Center	RL–3, 325 Broadway, Boulder, CO 80303–3328. Phone, 303–497–6215. Fax, 303–497–6513.	Michael S. Loughridge
National Oceanographic Data Center	1315 East-West Hwy., Silver Spring, MD 20910. Phone, 301–713–3303. Fax, 301–713–3300.	Herman Dantzler
National Ocean Service		
Headquarters	Rm. 13632, 1305 East-West Hwy., Silver Spring, MD 20910. Phone, 301–713–3074. Fax, 301–713–4269.	Margaret Davidson, *Acting*
International Programs	Rm. 13442, 1305 East-West Hwy., Silver Spring, MD 20910. Phone, 301–713–3078. Fax, 301–713–4263.	Charles N. Ehler
NOAA Coastal Services Center	2234 S. Hobson Ave., Charleston, SC 29405–2409. Phone, 843–740–1200. Fax 843–740–1224.	Margaret Davidson
Center for Operational Oceanographic Products and Services.	Rm. 6633, 1305 East-West Hwy., Silver Spring, MD 20910. Phone, 301–713–2981. Fax, 301–713–4392.	Richard Barazato
National Centers for Coastal Ocean Science.	Rm. 13508, 1305 East-West Hwy., Silver Spring, MD 20910. Phone, 301–713–3060. Fax, 301–713–4270.	Don Scavia
Coast survey	Rm. 6147, 1315 East-West Hwy., Silver Spring, MD 20910. Phone, 301–713–2770. Fax, 301–713–4019.	(Vacancy)
National Geodetic Survey	Rm. 8657, 1315 East-West Hwy., Silver Spring, MD 20910. Phone, 301–713–3222. Fax, 301–713–4175.	Charles W. Challstrom
Office of Response and Restoration	Rm. 6633, 1305 East-West Hwy., Silver Spring, MD 20910. Phone, 301–713–2989. Fax, 301–713–4387.	David M. Kennedy
Ocean and coastal resource management.	Rm. 11523, 1305 East-West Hwy., Silver Spring, MD 20910. Phone, 301–713–3155. Fax, 301–713–4012.	Charles N. Ehler, *Acting*
Office of Oceanic and Atmospheric Research		
Headquarters	Rm. 11627, 1315 East-West Hwy., Silver Spring, MD 20910. Phone, 301–713–2458. Fax, 301–713–0163.	David L. Evans
Office of Global Programs	Rm. 1225G, 1100 Wayne Ave., Silver Spring, MD 20910–5603. Phone, 301–427–2089.	J. Michael Hall
Aeronomy Laboratory	Rm. 2204, Bldg. 24, 325 Broadway, Boulder, CO 80303. Phone, 303–497–3134. Fax, 303–497–5340.	Daniel L. Albritton
Air Resources Laboratory	Rm. 3151, 1315 East-West Hwy., Silver Spring, MD 20910. Phone, 301–713–0684, ext. 100. Fax, 301–713–0295.	Bruce Hicks
Atlantic Oceanographic and Meteorological Laboratory.	4301 Rickenbacker Causeway, Miami, FL 33149. Phone, 305–361–4300. Fax, 305–361–4449.	Kristina Katsaros
Climate Diagnostics Center	Rm. 247, RL3, 325 Broadway, Boulder, CO 80303. Phone, 303–497–6878. Fax, 303–497–7013.	Randall Dole
Climate Monitoring and Diagnostics Laboratory.	Rm. A336, RL3, 325 Broadway, Boulder, CO 80303. Phone, 303–497–6074. Fax, 303–497–6975.	David Hofmann
Environmental Technology Laboratory	Rm. A450, RL3, 325 Broadway, Boulder, CO 80303. Phone, 303–497–6291. Fax, 303–497–6020.	Steven Clifford
Forecast Systems Laboratory	Rm. 615, RL3, 325 Broadway, Boulder, CO 80303. Phone, 303–497–6818. Fax, 303–497–6821.	Sandy MacDonald
Geophysical Fluid Dynamics Laboratory.	P.O. Box 308, Princeton University Forrestral Campus, Princeton, NJ 08452. Phone, 609–452–6503. Fax, 609–987–5070.	Jerry Mahlman
Great Lakes Environmental Research Laboratory.	2205 Commonwealth Blvd., Ann Arbor, MI 48105. Phone, 734–741–2244. Fax, 734–741–2003.	Stephen Brandt

Field Organization—National Oceanic and Atmospheric Administration—Continued

Organization	Address/Telephone	Director
National Severe Storms Laboratory	1313 Halley Circle, Norman, OK 73069. Phone, 405–366–0426. Fax, 405–366–0472.	James Kimpel
Pacific Marine Environmental Laboratory.	Bin C 15700, Bldg. 3, 7600 Sand Point Way NE., Seattle, WA 98115. Phone, 206–526–6800. Fax, 206–526–6815.	Eddie N. Bernard
Space Environment Center	Rm. 3050, Bldg. 1, 325 Broadway, Boulder, CO 80303. Phone, 303–497–3314. Fax, 303–497–3645.	Ernest G. Hildner
National Undersea Research Program	Rm. 11350, 1315 East-West Hwy., Silver Spring, MD 20910. Phone, 301–713–2427. Fax, 301–713–1967.	Barbara S.P. Moore
National Sea Grant College Program ..	Rm. 11716, 1315 East-West Hwy., Silver Spring, MD 20910. Phone, 301–713–2448. Fax, 301–713–0799.	Ronald Baird
Office of Research and Technology Applications.	Rm. 11464, 1315 East-West Hwy., Silver Spring, MD 20910. Phone, 301–713–3565. Fax, 301–713–4100.	Joe Bishop
Office of Finance and Administration		
Headquarters	Rm. 6811, 14th St. and Constitution Ave. NW., Washington, DC 20230. Phone, 202–482–2291.	Sonya G. Stewart
Chief Financial Officer/Chief Administrative Officer.	Rm. 6811, 14th St. and Constitution Ave. NW., Washington, DC 20230. Phone, 202–482–2291. Fax, 202–482–4823.	Sonya G. Stewart
Office of Civil Rights	Rm. 13356, 1315 East-West Hwy., Silver Spring, MD 20910. Phone, 301–713–0500.	Al Corea
Diversity Program Office	Rm. 12122, 1305 East-West Hwy., Silver Spring, MD 20910. Phone, 301–713–1966.	Barbara Marshall-Bailey
Audit and Internal Control Branch	Rm. 8419, 1305 East-West Hwy., Silver Spring, MD 20910. Phone, 301–713–1150.	Barbara Martin
Management and Budget	Rm. 6863, 14th St. and Constitution Ave. NW., Washington, DC 20230. Phone, 202–482–6226.	Tyra D. Smith
Budget Office	Rm. 6114, 14th St. and Constitution Ave. NW., Washington, DC 20230. Phone, 202–482–4600.	(Vacancy)
Finance Office	Rm. 3110, Century 21 Bldg., Germantown, MD 20874–1143. Phone, 301–413–8795.	R.J. Dominic
Environmental Compliance Staff	Rm. 10148, 1305 East-West Hwy., Silver Spring, MD 20910. Phone, 301–713–0845.	Susan A. Kennedy
Human Resources Management Office	Rm. 12434, 1305 East-West Hwy., Silver Spring, MD 20910. Phone, 301–713–0530.	Gloria Harris, *Acting*
Information Systems Management Office.	Rm. 10452, 1315 East-West Hwy., Silver Spring, MD 20910. Phone, 202–501–3200.	Stu Williams, *Acting*
Acquisition and Grants Office	Rm. 4131, 1305 East-West Hwy., Silver Spring, MD 20910. Phone, 301–713–0820.	Helen Hurcombe
Facilities Office	Rm. 8507, 1305 East-West Hwy., Silver Spring, MD 20910. Phone, 301–713–9054.	Gart Knebel, *Acting*
Mountain Administrative Support Center.	325 Broadway, Boulder, CO 80303–3228. Phone, 303–497–6431.	W. D. Wynegar
Eastern Administrative Support Center	Suite 201, 200 World Trade Ctr., Norfolk, VA 23510–1624. Phone, 757–441–6864.	Barbara T. Booker
Western Administrative Support Center.	Bldg. 1, 7600 Sand Point Way NE., Seattle, WA 98115–0070. Phone, 206–526–6026. Fax, 206–526–6660.	Kelly C. Sandy
Central Administrative Support Center	Rm. 1736, 601 E. 12th St., Kansas City, MO 64106–2897. Phone, 816–426–2050. Fax, 816–426–7459.	Martha R. McBroome
Office of Marine and Aviation Operations		
Headquarters	Rm. 12857, 1315 East-West Hwy., Silver Spring, MD 20910–3282. Phone, 301–713–1045.	Rear Adm. Evelyn Fields, USN
Marine Operations Center	439 W. York St., Norfolk, VA 23510–1114. Phone, 757–441–6776.	Rear Adm. Nicholas A. Prahl, USN
Commissioned Personnel Center	1315 East-West Hwy., Silver Spring, MD 20910. Phone, 301–713–1045.	Capt. David Peterson, USN
Aircraft Operations Center	7917 Hangar Loop Dr., MacDill AFB, FL 33621–5401. Phone, 813–828–3310.	Capt. Robert W. Maxson, USN

For further information, contact the Office of Public Affairs, National Oceanic and Atmospheric Administration, Department of Commerce, Washington, DC 20230. Phone, 202–482–4190.

National Telecommunications and Information Administration

[For the National Telecommunications and Information Administration statement of organization, see the *Federal Register* of June 5, 1978, 43 FR 24348]

The National Telecommunications and Information Administration (NTIA) was established in 1978 by Reorganization Plan No. 1 of 1977 (5 U.S.C. app.) and Executive Order 12046 of March 27, 1978 (3 CFR, 1978 Comp., p. 158), by combining the Office of Telecommunications Policy of the Executive Office of the President and the Office of Telecommunications of the Department of Commerce to form a new agency reporting to the Secretary of Commerce.

The Administration's principal responsibilities and functions include:

—serving as the principal executive branch adviser to the President on telecommunications and information policy;

—developing and presenting U.S. plans and policies at international communications conferences and related meetings;

—prescribing policies for and managing Federal use of the radio frequency spectrum;

—serving as the principal Federal telecommunications research and engineering laboratory, through NTIA's Institute for Telecommunication Sciences (ITS), headquartered in Boulder, CO;

—providing grants through the Technology Opportunities Program for demonstration projects to promote the widespread availability of digital network technologies in the public and non-profit sectors, which will help stimulate economic development, improve learning at all levels, improve delivery of health care, strengthen public safety efforts, and allow greater access for citizens to nationwide information resources; and

—providing grants through the Public Telecommunications Facilities Program to extend delivery of public telecommunications services to U.S. citizens, to increase ownership and management by women and minorities, and to strengthen the capabilities of existing public broadcasting stations to provide telecommunications services.

For further information, contact the National Telecommunications and Information Administration, Department of Commerce, Washington, DC 20230. Phone, 202–482–1551. Internet, www.ntia.doc.gov.

Patent and Trademark Office

[For the Patent and Trademark Office statement of organization, see the *Federal Register* of Apr. 14, 1975, 40 FR 16707]

The patent system was established by Congress ''. . . to promote the progress of . . . the useful arts. . .'' The registration of trademarks is based on the commerce clause of the U.S. Constitution.

The Office examines applications for patents to determine if the applicants are entitled to patents and grants the patents when they are so entitled. The patent law provides for the granting of patents in three major categories: utility patents, design patents, and plant patents. The term of a design patent is 14 years from the date of grant. It also issues statutory invention registrations, which have the defensive but not the enforceable attributes of a patent. It also processes international applications for patents.

PTO registers and renews trademarks. A trademark includes any distinctive word, name, symbol, device, or any combination thereof adopted and used

or intended to be used by a manufacturer or merchant to identify his goods or services and distinguish them from those manufactured or sold by others. Trademarks are examined by the Office for compliance with various statutory requirements to prevent unfair competition and consumer deception.

In addition to the examination of patent and trademark applications, issuance of patents, and registration of trademarks, the Patent and Trademark Office:

—sells printed copies of issued patents and trademark registrations;

—records and indexes documents transferring ownership;

—maintains a scientific library and search files containing over 30 million documents, including U.S. and foreign patents and U.S. trademarks;

—provides research facilities for the public;

—hears and decides appeals from prospective inventors and trademark applicants;

—participates in legal proceedings involving the issue of patents or registration of trademarks;

—advocates strengthening intellectual property protection worldwide;

—compiles the *Official Gazettes*, a weekly notice of patents issued and trademarks registered by the Office, including other information; and

—maintains a roster of patent agents and attorneys qualified and recognized to practice before the Office.

Patents and trademarks may be reviewed and searched at PTO in over 80 patent and trademark depository libraries throughout the country and online. The patent system fosters innovation, investment in developing and marketing inventions, and prompt disclosure of technological information.

For further information, contact the Office of Public Affairs, Patent and Trademark Office, Washington, DC 20231. Phone, 703–305–8341. Internet, www.uspto.gov. The Office's operations are located at 2121 Crystal Drive, Arlington, VA 22202.

Technology Administration

The Technology Administration was established by Congress in 1988 (15 U.S.C. 3704). It is headed by the Under Secretary for Technology, who serves as a principal adviser to the Secretary of Commerce and as the Department's spokesperson for science and technology issues.

The Technology Administration serves as the premier technology agency working with U.S. industry in addressing competitiveness and in exercising leadership both within the Department of Commerce and governmentwide. It advocates coherent policies for maximizing the impact of technology on economic growth; carries out technology programs with U.S. industry; and disseminates technology information.

Office of Technology Policy

The primary role of the Office of Technology Policy is to offer assistance to private sector and communities in advocating and pursuing policies that maximize the impact of technology on economic growth, and by exercising leadership to define the role of government in supporting U.S. industrial competitiveness in the post-cold war environment. The Office serves as a liaison to the private sector, identifying barriers to the rapid commercialization of technology, eliciting support for Administration civilian technology policies, and ensuring that industry's interests are reflected in standards and technology agreements and civilian technology policy. It also assists Federal, State, and local officials, industry, and academic institutions in promoting the technological growth and competitiveness of the U.S. economy.

For further information, call 202–482–5687.

National Institute of Standards and Technology

The National Institute of Standards and Technology (NIST) assists industry in developing technology to improve product quality, modernize manufacturing processes, ensure product reliability, and facilitate rapid commercialization of products based on new scientific discoveries.

The Institute's primary mission is to strengthen the U.S. economy and improve the quality of life by working with industry to develop and apply technology, measurements, and standards. It carries out this mission through four major programs:

—measurement and standards laboratories that perform research in the areas of electronics, electrical engineering, manufacturing engineering, chemical science and technology, physics, materials science and engineering, building and fire research, and information technology;

—a rigorously competitive advanced technology program that provides cost-shared awards to industry to develop high-risk enabling technologies with broad economic potential;

—a manufacturing extension partnership offering technical and business assistance to smaller manufacturers in adopting new technologies and business practices; and

—a highly visible quality outreach program associated with the Malcolm Baldrige National Quality Award that recognizes continuous improvements in quality management by U.S. manufacturers, service companies, education institutions, and health care organizations.

For further information, call 301–975–NIST (301–975–6478). Fax, 301–926–1630. E-mail, inquiries@nist.gov. Internet, www.nist.gov.

National Technical Information Service

The National Technical Information Service (NTIS) is the Nation's largest central clearinghouse and governmentwide resource for scientific, technical, engineering, and other business-related information. It acquires information from U.S. Government agencies and their contractors and grantees, as well as from foreign sources, primarily governments.

The NTIS collection of more than 3 million works covers a broad array of subjects and includes reports on the results of research and development and scientific studies on manufacturing processes, current events, and foreign and domestic trade; business and management studies; social, economic, and trade statistics; computer software and databases; health care reports, manuals, and data; environmental handbooks, regulations, economic studies, and applied technologies; directories to Federal laboratory and technical resources; and global competitive intelligence. The collection also includes audiovisual training materials in such areas as foreign languages, workplace safety and health, law enforcement, and fire services.

Information products in the NTIS collection are cataloged in the *NTIS Bibliographic Database,* which is available online through commercial vendors, on CD–ROM from NTIS, and for recently acquired materials, via FedWorld, NTIS' online information network (Internet, www.ntis.gov).

For further information, contact the National Technical Information Service, 5285 Port Royal Road, Springfield, VA 22161. Phone, 800–553–NTIS. Internet, www.ntis.gov.

For further information about the Technology Administration, contact the Office of Technology Policy, U.S. Department of Commerce, Room 4814C HCHB, Washington, DC 20230. Phone, 202–482–1575. Internet, www.ta.doc.gov.

Sources of Information

Age and Citizenship Age search and citizenship information is available from the Personal Census Search Unit, Bureau of the Census, National Processing Center, P.O. Box 1545, Jeffersonville, IN 47131. Phone, 812–218–3046.

Economic Development Information Clearinghouse The EDA will host on its website the Economic Development Information Clearinghouse, an online depository of information on economic development (Internet, www.doc.gov/eda).

Employment Information is available electronically through the Internet, at www.doc.gov/ohrm. Phone, 202–482–5138.

The National Oceanic and Atmospheric Administration has field employment offices at the Western Administrative Support Center, Bin C15700, 7600 Sand Point Way NE., Seattle, WA 98115 (phone, 206–526–6294); the Mountain Administrative Support Center, 325 Broadway, Boulder, CO 80303 (phone, 303–497–6332); the Central Administrative Support Center, 601 East Twelfth Street, Kansas City, MO 64106 (phone, 816–426–2056); and the Eastern Administrative Support Center, 200 World Trade Center, Norfolk, VA 23510–1624 (phone, 757–441–6516).

Environment The National Oceanic and Atmospheric Administration conducts research and gathers data about the oceans, atmosphere, space, and Sun, and applies this knowledge to science and service in ways that touch the lives of all Americans, including warning of dangerous weather, charting seas and skies, guiding our use and protection of ocean and coastal resources, and improving our understanding and stewardship of the environment which sustains us all. For further information, contact the Office of Public and Constituent Affairs, National Oceanic and Atmospheric Administration, Room 6013, Fourteenth Street and Constitution Avenue NW., Washington, DC 20230. Phone, 202–482–6090. Fax, 202–482–3154. Internet, www.noaa.gov.

The Patent and Trademark Office has priority programs for advancement of examination of certain patent applications where the invention could materially enhance the quality of the environment of mankind. For further information, contact the Commissioner for Patents, Office of Petitions, Washington, DC 20231. Phone, 703–305–9282.

Inspector General Hotline The Office of Inspector General works to promote economy, efficiency, and effectiveness and to prevent and detect fraud, waste, abuse, and mismanagement in departmental programs and operations. Contact the Hotline, Inspector General, P.O. Box 612, Ben Franklin Station, Washington, DC 20044. Phone, 202–482–2495, or 800–424–5197 (toll free). TTD, 202–482–5923, or 800–854–8407 (toll free). Fax, 202–789–0522. Internet, www.oig.doc.gov. E-mail, oighotline@doc.gov.

Publications The titles of selected publications are printed below with the operating units responsible for their issuance. These and other publications dealing with a wide range of business, economic, environmental, scientific, and technical matters are announced in the weekly *Business Service Checklist,* which may be purchased from the Superintendent of Documents, Government Printing Office, Washington, DC 20402. Phone, 202–512–1800.

The Secretary's *Annual Report to Congress* and *Serving the Nation,* two publications which describe the missions, functions, and accomplishments of Commerce agencies and offices, are available by writing the Department of Commerce, Office of Public Affairs, Pennsylvania Avenue and Fourteenth Street NW., Room 5610, Washington, DC, or by calling 202–219–3605 for the *Annual Report* and 202–482–4901 for *Serving the Nation.*

Further information on Commerce publications is available at any of the Department's International Trade Administration export assistance centers.

Lists of Other Documents Individuals with access to fax machines can dial 202–501–1191 *(Flash Facts)* to obtain lists of other publication contacts, Secretarial speeches and biographies, press releases, audiovisuals, Commerce bureau public affairs contacts, and Department programs by subject.

Bureau of the Census Numerous publications presenting statistical information on a wide variety of subjects are available from the Government Printing Office, including the following: *Statistical Abstract of the U.S.; Historical Statistics of the United States, Colonial Times to 1970; County and City Data Book, 1994;* and *State and Metropolitan Area Data Book, 1997–1998.*

Employment opportunities, data highlights, large data files, access tools, and other material are available on the World Wide Web. Internet, www.census.gov. E-mail, webmaster@census.gov.

Bureau of Economic Analysis Publications available from the Government Printing Office include the following: *Survey of Current Business* (Monthly Journal); and *Foreign Direct Investment in the United States: Preliminary Results from the 1997 Benchmark Survey*. Current and historical estimates, general information, and employment opportunities are available through the Internet, at www.bea.doc.gov. BEA data products are described in the *Catalog of Products*, which is available on the BEA website (Internet, www.bea.doc.gov) or by request from the BEA Order Desk (phone, 800–704–0415). For more information, contact the Public Information Office. Phone, 202–606–9900. E-mail, webmaster@bea.doc.gov.

Bureau of Export Administration The Bureau's website (Internet, www.bxa.doc.gov) provides information for the U.S. business community, including export news, general, subject and policy fact sheets, updates to the Export Administration regulations, Bureau program information, and export seminar event schedules. Publications available on the site include the Bureau's annual report, foreign policy report, and international diversification and defense market assessment guides. The Government Printing Office, in conjunction with the Bureau, has created a website that contains an up-to-date database of the entire export administration regulations, including the commerce control list, the commerce country chart, and the denied persons list (Internet, www.access.gpo.gov/bxa/ear/ear_data.html). The Exporter Counseling Division has offices in Washington, DC (phone, 202–482–4811; fax, 202–482–3617) and on the West Coast (phone 949–660–0144, or 408–998–7402; fax, 949–660–9347, or 408–998–7470). For enforcement-related questions, contact the partnership-in-security hotline (phone, 800–424–2980).

International Trade Administration The Administration maintains a website, (Internet, www.trade.gov), which offers the single best place for individuals or firms seeking reports, documents, import case/regulations, texts of international agreements like NAFTA and GATT, market research, and points of contact for assistance in exporting, obtaining remedies from unfair trading practices, or receiving help with market access problems. Customers are able to review comprehensive information on how to export, search for trade information by either industry or by country, learn how to petition against unfairly priced imports, and obtain information on a number of useful international trade related products like overseas trade leads and agent distributor reports. The website also features E-mail addresses and locations for trade contacts in Washington, overseas, in major exporting centers in the U.S., and in other parts of the Federal Government.

Minority Business Development Agency Copies of *Minority Business Today* and the *BDC Directory may be obtained by contacting the Office of Program Support Services. Phone, 202–482–6022. Comprehensive information about programs, policy, centers, and access the job matching database, is available through the Internet, at www.mbda.gov).*

National Institute of Standards and Technology *Journal of Research;*

Publications of the Advanced Technology Program and Manufacturing Extension Partnership Program; Handbook of Mathematical Functions; Experimental Statistics; International System of Units (SI); Standard Reference Materials Catalog; Specifications, Tolerances, and Other Technical Requirements for Weighing and Measuring Devices Handbook; and *Uniform Laws and Regulations Handbook* are available from the Government Printing Office.

National Technical Information Service To place an order, request the *Catalog of NTIS Products and Services,* or other general inquiries, contact the NTIS Sales Desk from 8 a.m. to 8 p.m. (eastern time) (phone, 800–553–NTIS; fax, 703–321–8547; TDD, 703–605–6043; Internet, www.ntis.gov).

To inquire about NTIS information services for other Federal agencies, call 703–605–6540.

National Oceanic and Atmospheric Administration The Administration provides technical memoranda, technical reports, monographs, nautical and aeronautical charts, coastal zone maps, data tapes, and a wide variety of raw and processed environmental data. Information on NOAA products is available through the Internet, at www.noaa.gov. Contact the Office of Public and Constituent Affairs, Fourteenth Street and Constitution Avenue NW., Washington, DC 20230. Phone, 202–482–6090. Fax, 202–482–3154.

National Telecommunications and Information Administration Several hundred Technical Reports, Technical Memoranda, Special Publications, Contractor Reports, and other information products have been published by NTIA or its predecessor agency since 1970. The publications are available from the National Telecommunications and Information Administration, Department of Commerce, Washington, DC 20230 (phone, 202–482–1551); or the National Telecommunications and Information Administration, Institute for Telecommunication Sciences, Department of Commerce, Boulder, CO 80302 (phone, 303–497–3572). Electronic information can be obtained from the NTIA homepage (Internet, www.ntia.doc.gov).

Patent and Trademark Office *General Information Concerning Patents, Basic Facts About Trademarks, Official Gazette of the United States Patent and Trademark Office,* and *Attorneys and Agents Registered To Practice Before the U.S. Patent and Trademark Office* are available from the Government Printing Office. Publications can be accessed through the Internet, at www.uspto.gov. File transfer protocol, ftp.uspto.gov. Electronic bulletin board (by modem), 703–305–8950. Phone, 703–308–HELP, or 800–PTO–9199.

Small Business and Minority Business Activities Contact the Office of Small and Disadvantaged Business Utilization. Phone, 202–482–1472. E-mail, tjgarcia@doc.gov.

Telephone Directory The Department of Commerce telephone directory is available for sale by the Superintendent of Documents, Government Printing Office, Washington, DC 20402. Phone, 202–512–1800.

For further information concerning the Department of Commerce, contact the Office of Public Affairs, Department of Commerce, Fourteenth Street and Constitution Avenue NW., Washington, DC 20230. Phone, 202–219–3605. Internet, www.doc.gov.