AUTHENTICATED
U.S. GOVERNMENT
INFORMATION
GPO

LEGISLATIVE BRANCH

CONGRESS

One Hundred and Seventh Congress, First Session

The Senate

The Capitol, Washington, DC 20510
Phone, 202–224–3121. Internet, www.senate.gov.

President of the Senate (Vice President of the United States)	DICK CHENEY
President pro tempore	ROBERT C. BYRD
Majority Leader	THOMAS A. DASCHLE
Minority Leader	TRENT LOTT
Secretary of the Senate	GARY SISCO
Sergeant at Arms	JAMES W. ZIGLAR
Secretary for the Majority	MARTIN P. PAONE
Secretary for the Minority	ELIZABETH B. LETCHWORTH
Chaplain	LLOYD J. OGILVIE

The House of Representatives

The Capitol, Washington, DC 20515
Phone, 202–225–3121. Internet, www.house.gov.

The Speaker	J. DENNIS HASTERT
Clerk	JEFF TRANDAHL
Sergeant at Arms	WILSON L. LIVINGOOD
Chief Administrative Officer	JAMES M. EAGEN III
Chaplain	REV. DANIEL P. COUGHLIN

The Congress of the United States was created by Article I, section 1, of the Constitution, adopted by the Constitutional Convention on September 17, 1787, providing that ''All legislative Powers herein granted shall be vested in a Congress of the United States, which shall consist of a Senate and House of Representatives.''

The first Congress under the Constitution met on March 4, 1789, in the Federal Hall in New York City. The membership then consisted of 20[1] Senators and 59 Representatives.

[1]New York ratified the Constitution on July 26, 1788, but did not elect its Senators until July 15 and 16, 1789. North Carolina did not ratify the Constitution until November 21, 1789; Rhode Island ratified it on May 29, 1790.

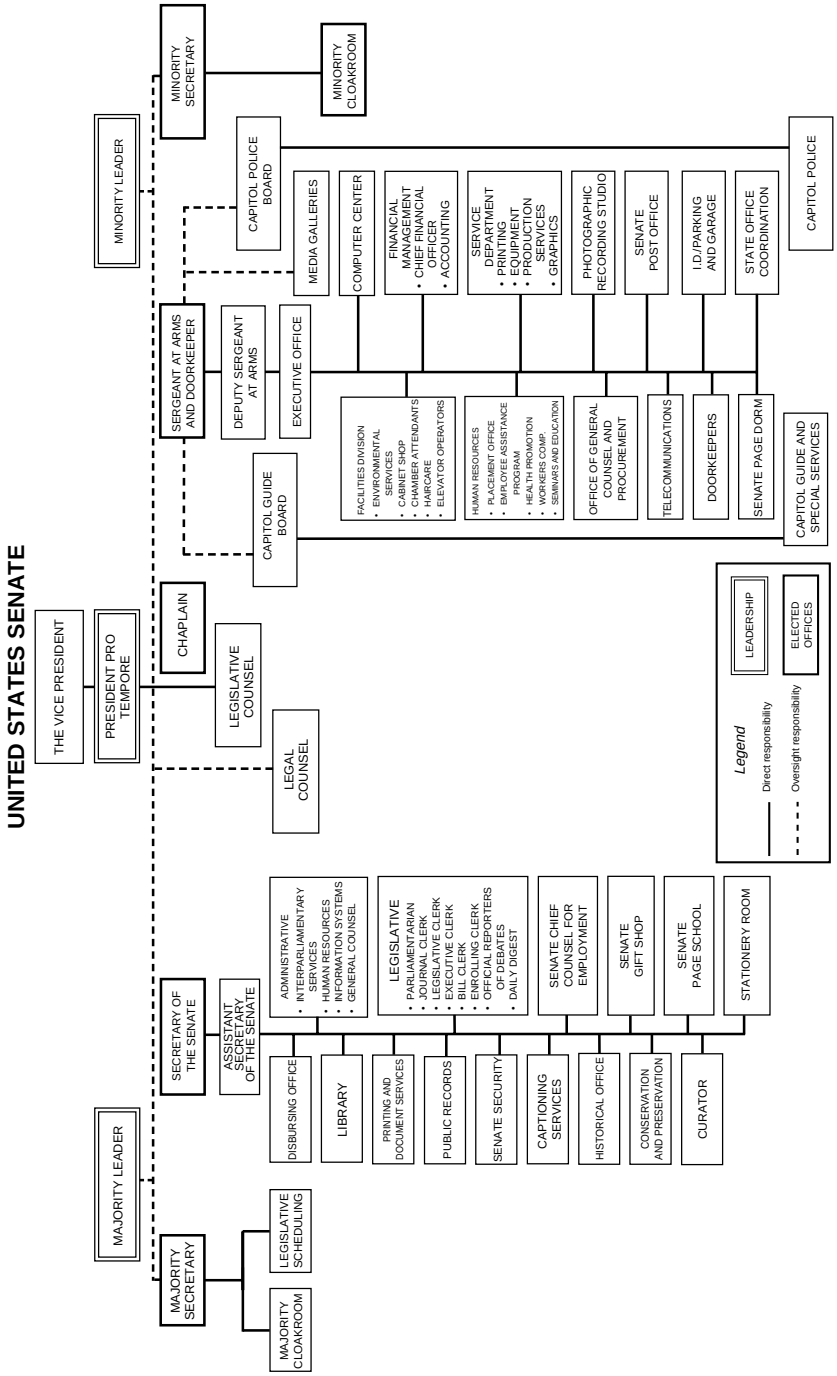
UNITED STATES SENATE
THE VICE PRESIDENT
PRESIDENT PRO TEMPORE
MAJORITY LEADER
MINORITY LEADER
MAJORITY SECRETARY
MAJORITY CLOAKROOM
LEGISLATIVE SCHEDULING
MINORITY SECRETARY
MINORITY CLOAKROOM
SECRETARY OF THE SENATE
ASSISTANT SECRETARY OF THE SENATE
ADMINISTRATIVE
• INTERPARLIAMENTARY SERVICES
• HUMAN RESOURCES
• INFORMATION SYSTEMS
• GENERAL COUNSEL
LEGISLATIVE
• PARLIAMENTARIAN
• JOURNAL CLERK
• LEGISLATIVE CLERK
• EXECUTIVE CLERK
• BILL CLERK
• ENROLLING CLERK
• OFFICIAL REPORTERS OF DEBATES
• DAILY DIGEST
SENATE CHIEF COUNSEL FOR EMPLOYMENT
SENATE GIFT SHOP
SENATE PAGE SCHOOL
STATIONERY ROOM
DISBURSING OFFICE
LIBRARY
PRINTING AND DOCUMENT SERVICES
PUBLIC RECORDS
SENATE SECURITY
CAPTIONING SERVICES
HISTORICAL OFFICE
CONSERVATION AND PRESERVATION
CURATOR
CHAPLAIN
LEGISLATIVE COUNSEL
LEGAL COUNSEL
SERGEANT AT ARMS AND DOORKEEPER
DEPUTY SERGEANT AT ARMS
EXECUTIVE OFFICE
CAPITOL GUIDE BOARD
CAPITOL POLICE BOARD
MEDIA GALLERIES
COMPUTER CENTER
FINANCIAL MANAGEMENT
• CHIEF FINANCIAL OFFICER
• ACCOUNTING
SERVICE DEPARTMENT
• PRINTING
• EQUIPMENT
• PRODUCTION SERVICES
• GRAPHICS
PHOTOGRAPHIC RECORDING STUDIO
SENATE POST OFFICE
I.D./PARKING AND GARAGE
STATE OFFICE COORDINATION
CAPITOL POLICE
FACILITIES DIVISION
• ENVIRONMENTAL SERVICES
• CABINET SHOP
• CHAMBER ATTENDANTS
• HARDCARE
• ELEVATOR OPERATORS
HUMAN RESOURCES
• PLACEMENT OFFICE
• EMPLOYEE ASSISTANCE PROGRAM
• HEALTH PROMOTION
• WORKERS COMP.
• SEMINARS AND EDUCATION
OFFICE OF GENERAL COUNSEL AND PROCUREMENT
TELECOMMUNICATIONS
DOORKEEPERS
SENATE PAGE DORM
CAPITOL GUIDE AND SPECIAL SERVICES
Legend
Direct responsibility
Oversight responsibility
LEADERSHIP
ELECTED OFFICES

HOUSE OF REPRESENTATIVES

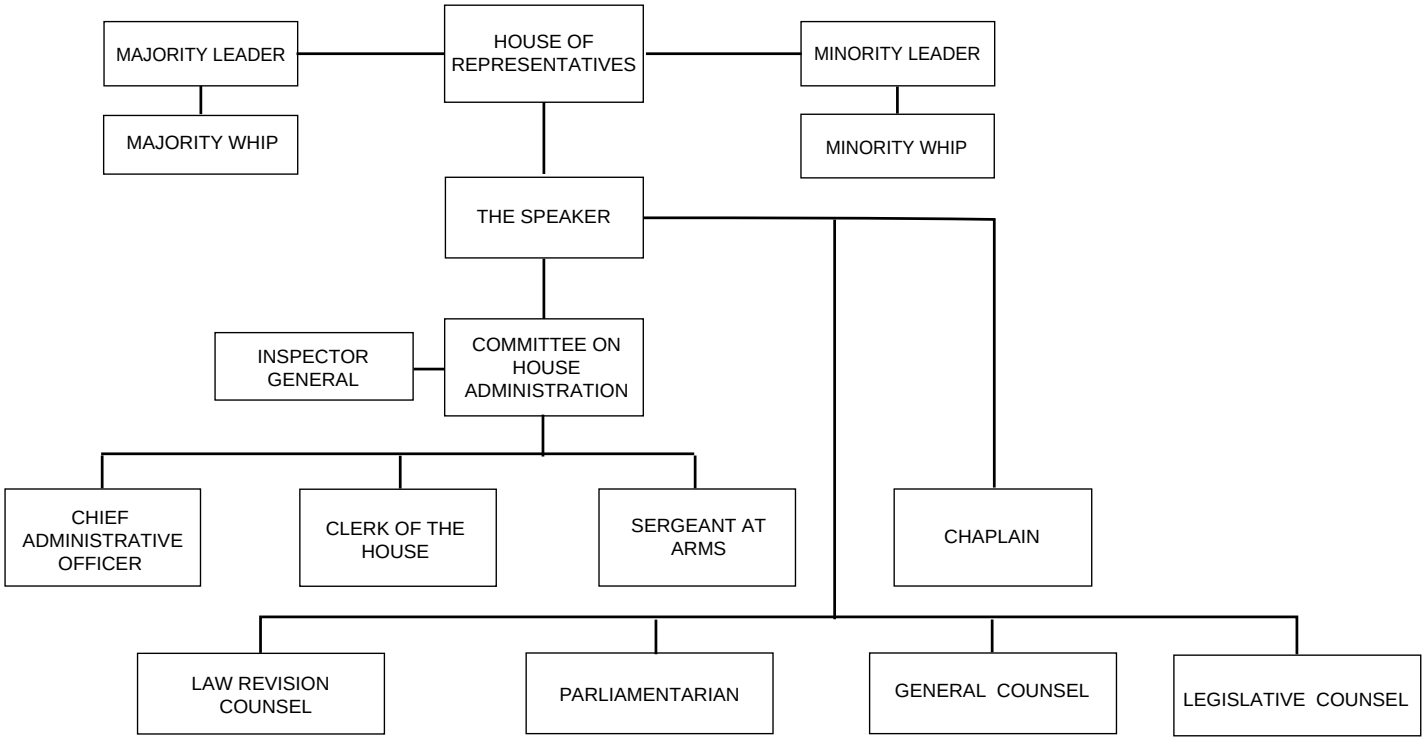

The Senate is composed of 100 Members, 2 from each State, who are elected to serve for a term of 6 years. Senators were originally chosen by the State legislatures. This procedure was changed by the 17th amendment to the Constitution, adopted in 1913, which made the election of Senators a function of the people. There are three classes of Senators, and a new class is elected every 2 years.

The House of Representatives comprises 435 Representatives. The number representing each State is determined by population, but every State is entitled to at least one Representative. Members are elected by the people for 2-year terms, all terms running for the same period.

Both the Senators and the Representatives must be residents of the State from which they are chosen. In addition, a Senator must be at least 30 years of age and must have been a citizen of the United States for at least 9 years; a Representative must be at least 25 years of age and must have been a citizen for at least 7 years.

A Resident Commissioner from Puerto Rico (elected for a 4-year term) and Delegates from American Samoa, the District of Columbia, Guam, and the Virgin Islands complete the composition of the Congress of the United States. Delegates are elected for a term of 2 years. The Resident Commissioner and Delegates may take part in the floor discussions but have no vote in the full House or in the Committee of the Whole House on the State of the Union. They do, however, vote in the committees to which they are assigned.

Officers The Vice President of the United States is the Presiding Officer of the Senate; in his absence the duties are taken over by a President pro tempore, elected by that body, or someone designated by him. The Presiding Officer of the House of Representatives, the Speaker, is elected by the House; he may designate any Member of the House to act in his absence.

The positions of Senate majority and minority leader have been in existence only since the early years of the 20th century. Leaders are elected at the beginning of each new Congress by a majority vote of the Senators in their political party. In cooperation with their party organizations, leaders are responsible for the design and achievement of a legislative program. This involves managing the flow of legislation, expediting noncontroversial measures, and keeping Members informed regarding proposed action on pending business. Each leader serves as an *ex officio* member of his party's policymaking and organizational bodies and is aided by an assistant floor leader (whip) and a party secretary.

The House leadership is structured essentially the same as the Senate, with the Members in the political parties responsible for the election of their respective leader and whips.

The Secretary of the Senate, elected by vote of the Senate, performs the duties of the Presiding Officer of the Senate in the absence of the Vice President and pending the election of a President pro tempore. The Secretary is the custodian of the seal of the Senate, draws requisitions on the Secretary of the Treasury for moneys appropriated for the compensation of Senators, officers, and employees, and for the contingent expenses of the Senate, and is empowered to administer oaths to any officer of the Senate and to any witness produced before it. The Secretary's executive duties include certification of extracts from the Journal of the Senate; the attestation of bills and joint, concurrent, and Senate resolutions; in impeachment trials, issuance, under the authority of the Presiding Officer, of all orders, mandates, writs, and precepts authorized by the Senate; and certification to the President of the United States of the advice and consent of the Senate to ratification of treaties and the names of persons confirmed or rejected upon the nomination of the President.

The Sergeant at Arms of the Senate is elected by and serves as the Executive Officer of that body. He directs and supervises the various departments and facilities under his jurisdiction. He is

also the Law Enforcement and Protocol Officer. As Law Enforcement Officer, he has statutory power to make arrests; to locate absentee Senators for a quorum; to enforce Senate rules and regulations as they pertain to the Senate Chamber, the Senate wing of the Capitol, and the Senate Office Buildings. He serves as a member of the Capitol Police Board and as its chairman each odd year; and, subject to the Presiding Officer, maintains order in the Senate Chamber. As Protocol Officer, he is responsible for many aspects of ceremonial functions, including the inauguration of the President of the United States; arranging funerals of Senators who die in office; escorting the President when he addresses a Joint Session of Congress or attends any function in the Senate; and escorting heads of state when they visit the Senate.

The elected officers of the House of Representatives include the Clerk, the Sergeant at Arms, the Chief Administrative Officer, and the Chaplain.

The Clerk is custodian of the seal of the House and administers the primary legislative activities of the House. These duties include: accepting the credentials of the Members-elect and calling the Members to order at the commencement of the first session of each Congress; keeping the Journal; taking all votes and certifying the passage of bills; and processing all legislation. Through various departments, the Clerk is also responsible for floor and committee reporting services; legislative information and reference services; the administration of House reports pursuant to House rules and certain legislation including the Ethics in Government Act and the Lobbying Disclosure Act of 1995; the distribution of House documents; and administration of the House Page Program. The Clerk is also charged with supervision of the offices vacated by Members due to death, resignation, or expulsion.

The Sergeant at Arms maintains the order of the House under the direction of the Speaker and is the keeper of the Mace. As a member of the U.S. Capitol Police Board, the Sergeant at Arms is the chief law enforcement officer for the House and serves as Board Chairman each even year. The ceremonial and protocol duties parallel those of the Senate Sergeant at Arms and include arranging the inauguration of the President of the United States, Joint Sessions of Congress, visits to the House of heads of state, and funerals of Members of Congress. The Sergeant at Arms enforces the rules relating to the privileges of the Hall of the House, including admission to the galleries, oversees garage and parking security of the House, and distributes all House staff identification cards.

Committees The work of preparing and considering legislation is done largely by committees of both Houses of Congress. There are 16 standing committees in the Senate and 19 in the House of Representatives. The standing committees of the Senate and the House of Representatives are shown in the list below. In addition, there are select committees in each House (one in the House of Representatives), and various congressional commissions and joint committees composed of Members of both Houses. Each House may also appoint special investigating committees. The membership of the standing committees of each House is chosen by a vote of the entire body; members of other committees are appointed under the provisions of the measure establishing them.

Each bill and resolution is usually referred to the appropriate committee, which may report a bill out in its original form, favorably or unfavorably, recommend amendments, report original measures, or allow the proposed legislation to die in committee without action.

Standing Committees of the Congress

House Committee	Room[1]	Senate Committee	Room[2]
Agriculture	1301	Agriculture, Nutrition, and Forestry	SR–328A
Appropriations	H218	Appropriations	S–128

Standing Committees of the Congress—Continued

House Committee	Room[1]	Senate Committee	Room[2]
Armed Services	2120	Armed Services	SR–228
Budget	309	Banking, Housing, and Urban Affairs	SD–534
Education and the Workforce	2181	Budget	SD–621
Energy and Commerce	2125	Commerce, Science, and Transportation	SD–508
Financial Services	2129	Energy and Natural Resources	SD–364
Franking Commission:			
Majority	1309		
Minority	1216		
Government Reform	2157	Environment and Public Works	SD–410
House Administration	1309	Ethics (Select Committee)	SH–220
International Relations	2170	Finance	SD–219
Judiciary	2138	Foreign Relations	SD–450
Publications	B29		
Resources	1324	Governmental Affairs	SD–340
Rules	H312	Health, Education, Labor and Pensions	SD–428
Minority	234		
Science	2320	Indian Affairs	SH–838
Small Business	2361	Intelligence (Select Committee)	SH–211
Standards of Official Conduct	HT2	Judiciary	SD–224
Office of Advice and Education	HT2		
Transportation and Infrastructure	2165	Rules and Administration	SR–305
Veterans' Affairs	335	Small Business	SR–428A
Ways and Means	1102	Veterans' Affairs	SR–412

[1] Room numbers with three digits are in the Cannon House Office Building, four digits beginning with 1 are in the Longworth House Office Building, and four digits beginning with 2 are in the Rayburn House Office Building. Room numbers preceded by H or HT are in the House wing of the Capitol Building.

[2] Room numbers preceded by S are in the Senate wing of the Capitol Building; those preceded by SD are in the Dirksen Office Building; and those preceded by SR are in the Russell Office Building.

Congressional Record Proceedings of Congress are published in the *Congressional Record,* which is issued each day when Congress is in session. Publication of the *Record* began March 4, 1873; it was the first record of debate officially reported, printed, and published directly by the Federal Government. The Daily Digest of the *Congressional Record,* printed in the back of each issue of the *Record,* summarizes the proceedings of that day in each House, and each of their committees and subcommittees, respectively. The Digest also presents the legislative program for each day and, at the end of the week, gives the program for the following week. Its publication was begun March 17, 1947.

Sessions Section 4 of Article I of the Constitution makes it mandatory that ''The Congress shall assemble at least once in every Year. . . .'' Under this provision, also, the date for convening Congress was designated originally as the first Monday in December, ''unless they shall by Law appoint a different Day.'' Eighteen acts were passed, up to 1820, providing for the meeting of Congress on other days of the year. From 1820 to 1934, however, Congress met regularly on the first Monday in December. In 1934 the Twentieth Amendment changed the convening of Congress to January 3, unless Congress ''shall by law appoint a different day.'' In addition, the President, according to Article II, section 3, of the Constitution ''may, on extraordinary Occasions, convene both Houses, or either of them, and in Case of Disagreement between them, with Respect to the Time of Adjournment, he may adjourn them to such Time as he shall think proper. . . .''

Powers of Congress Article I, section 8, of the Constitution defines the powers of Congress. Included are the powers to assess and collect taxes—called the chief power; to regulate commerce, both interstate and foreign; to coin money; to establish post offices and post roads; to establish courts inferior to the Supreme Court; to declare war; and to raise and maintain an army and navy. Congress is further empowered ''To provide for calling forth the Militia to execute the Laws of the Union, suppress Insurrections and repel Invasions;'' and ''To make all Laws which shall be necessary and proper for carrying into Execution the foregoing Powers, and all

other Powers vested by this Constitution in the Government of the United States, or in any Department or Officer thereof.''

Amendments to the Constitution Another power vested in the Congress is the right to propose amendments to the Constitution, whenever two-thirds of both Houses shall deem it necessary. Should two-thirds of the State legislatures demand changes in the Constitution, it is the duty of Congress to call a constitutional convention. Proposed amendments shall be valid as part of the Constitution when ratified by the legislatures or by conventions of three-fourths of the States, as one or the other mode of ratification may be proposed by Congress.

Special Powers of the Senate Under the Constitution, the Senate is granted certain powers not accorded to the House of Representatives. The Senate approves or disapproves certain Presidential appointments by majority vote, and treaties must be concurred in by a two-thirds vote.

Special Powers of the House of Representatives The House of Representatives is granted the power of originating all bills for the raising of revenue. Both Houses of Congress act in impeachment proceedings, which, according to the Constitution, may be instituted against the President, Vice President, and all civil officers of the United States. The House of Representatives has the sole power of impeachment, and the Senate has the sole power to try impeachments.

Prohibitions Upon Congress Section 9 of Article I of the Constitution also imposes prohibitions upon Congress. ''The Privilege of the Writ of Habeas Corpus shall not be suspended, unless when in Cases of Rebellion or Invasion the public Safety may require it.'' A bill of attainder or an ex post facto law cannot be passed. No export duty can be imposed. Ports of one State cannot be given preference over those of another State. ''No money shall be drawn from the Treasury, but in Consequence of Appropriations made by Law. . . .'' No title of nobility may be granted.

Rights of Members According to section 6 of Article I, Members of Congress are granted certain privileges. In no case, except in treason, felony, and breach of the peace, can Members be arrested while attending sessions of Congress ''and in going to and returning from the same. . . .'' Furthermore, the Members cannot be questioned in any other place for remarks made in Congress. Each House may expel a Member of its body by a two-thirds vote.

Enactment of Laws All bills and joint resolutions must pass both the House of Representatives and the Senate and must be signed by the President, except those proposing a constitutional amendment, in order to become law, or be passed over the President's veto by a two-thirds vote of both Houses of Congress. Section 7 of Article I states: ''If any Bill shall not be returned by the President within ten Days (Sundays excepted) after it shall have been presented to him, the Same shall be a Law, in like Manner as if he had signed it, unless the Congress by their Adjournment prevent its Return, in which Case it shall not be a Law.'' When a bill or joint resolution is introduced in the House, the usual procedure for its enactment into law is as follows:

—assignment to House committee having jurisdiction;

—if favorably considered, it is reported to the House either in its original form or with recommended amendments;

—if the bill or resolution is passed by the House, it is messaged to the Senate and referred to the committee having jurisdiction;

—in the Senate committee the bill, if favorably considered, may be reported in the form as received from the House, or with recommended amendments;

—the approved bill or resolution is reported to the Senate, and if passed by that body, is returned to the House;

—if one body does not accept the amendments to a bill by the other body, a conference committee comprised of Members of both bodies is usually appointed to effect a compromise;

—when the bill or joint resolution is finally approved by both Houses, it is

signed by the Speaker (or Speaker pro tempore) and the Vice President (or President pro tempore or acting President pro tempore) and is presented to the President; and

—once the President's signature is affixed, the measure becomes a law. If the President vetoes the bill, it cannot become a law unless it is re-passed by a two-thirds vote of both Houses.

Electronic Access Specific information and legislation can be found on the Internet, at thomas.loc.gov.

Publications The *Congressional Directory,* the *Senate Manual,* telephone directories for the U.S. Senate and the House of Representatives, and the *House Rules* and *Manual* may be obtained from the Superintendent of Documents, Government Printing Office, Washington, DC 20402.

Senators

[Democrats in roman (50); Republicans in italic (49); Independents in bold (1); total, 100]

Room numbers preceded by SR are in the Russell Office Building (Delaware and Constitution Avenues); those preceded by SD are in the Dirksen Office Building (First Street and Constitution Avenue); and those preceded by SH are in the Hart Office Building (Second and C Streets). Members' offices may be reached by phone at 202–224–3121.

Name	State	Room
Akaka, Daniel K	Hawaii	SH141
Allard, Wayne	Colorado	SD525
Allen, George	Virginia	SR204
Baucus, Max	Montana	SH511
Bayh, Evan	Indiana	SR463
Bennett, Robert F	Utah	SD431
Biden, Joseph R., Jr	Delaware	SR221
Bingaman, Jeff	New Mexico	SH703
Bond, Christopher S	Missouri	SR274
Boxer, Barbara	California	SH112
Breaux, John B	Louisiana	SH503
Brownback, Sam	Kansas	SH303
Bunning, Jim	Kentucky	SH316
Burns, Conrad	Montana	SD187
Byrd, Robert C	West Virginia	SH311
Campbell, Ben Nighthorse	Colorado	SR380
Cantwell, Maria	Washington	SH717
Carnahan, Jean	Missouri	SH517
Carper, Thomas R	Delaware	SH513
Chafee, Lincoln D	Rhode Island	SR141A
Cleland, Max	Georgia	SD461
Clinton, Hillary Rodham	New York	SR476
Cochran, Thad	Mississippi	SR326
Collins, Susan M	Maine	SR172
Conrad, Kent	North Dakota	SH530
Corzine, Jon S	New Jersey	SH502
Craig, Larry E	Idaho	SH520
Crapo, Mike	Idaho	SR111
Daschle, Tom	South Dakota	SH509
Dayton, Mark	Minnesota	SR346
DeWine, Mike	Ohio	SR140
Dodd, Christopher J	Connecticut	SR448
Domenici, Pete V	New Mexico	SH328
Dorgan, Byron L	North Dakota	SH713
Durbin, Richard J	Illinois	SD332
Edwards, John	North Carolina	SD225
Ensign, John	Nevada	SR364
Enzi, Mike	Wyoming	SR290
Feingold, Russell D	Wisconsin	SH506
Feinstein, Dianne	California	SH331

Senators—Continued

[Democrats in roman (50); Republicans in italic (49); Independents in bold (1); total, 100]

Room numbers preceded by SR are in the Russell Office Building (Delaware and Constitution Avenues); those preceded by SD are in the Dirksen Office Building (First Street and Constitution Avenue); and those preceded by SH are in the Hart Office Building (Second and C Streets). Members' offices may be reached by phone at 202–224–3121.

Name	State	Room
Fitzgerald, Peter G	Illinois	SD555
Frist, Bill	Tennessee	SR416
Graham, Bob	Florida	SH524
Gramm, Phil	Texas	SR370
Grassley, Charles E	Iowa	SH135
Gregg, Judd	New Hampshire	SR393
Hagel, Chuck	Nebraska	SR248
Harkin, Tom	Iowa	SH731
Hatch, Orrin G	Utah	SH104
Helms, Jesse	North Carolina	SD403
Hollings, Ernest F	South Carolina	SR125
Hutchinson, Tim	Arkansas	SD239
Hutchison, Kay Bailey	Texas	SR284
Inhofe, James M	Oklahoma	SR453
Inouye, Daniel K	Hawaii	SH722
Jeffords, James M	Vermont	SH728
Johnson, Tim	South Dakota	SH324
Kennedy, Edward M	Massachusetts	SR315
Kerry, John F	Massachusetts	SR304
Kohl, Herb	Wisconsin	SH330
Kyl, Jon	Arizona	SH730
Landrieu, Mary L	Louisiana	SH724
Leahy, Patrick J	Vermont	SR433
Levin, Carl	Michigan	SR269
Lieberman, Joseph I	Connecticut	SH706
Lincoln, Blanche L	Arkansas	SH825
Lott, Trent	Mississippi	SR487
Lugar, Richard G	Indiana	SH306
McCain, John	Arizona	SR241
McConnell, Mitch	Kentucky	SR361A
Mikulski, Barbara A	Maryland	SH709
Miller, Zell	Georgia	SD257
Murkowski, Frank H	Alaska	SH322
Murray, Patty	Washington	SR173
Nelson, Bill	Florida	SH716
Nelson, E. Benjamin	Nebraska	SH720
Nickles, Don	Oklahoma	SH133
Reed, Jack	Rhode Island	SH320
Reid, Harry	Nevada	SH528
Roberts, Pat	Kansas	SH302
Rockefeller, John D., IV	West Virginia	SH531
Santorum, Rick	Pennsylvania	SR120
Sarbanes, Paul S	Maryland	SH309
Schumer, Charles E	New York	SH313
Sessions, Jeff	Alabama	SR493
Shelby, Richard C	Alabama	SH110
Smith, Bob	New Hampshire	SDG50
Smith, Gordon	Oregon	SR404
Snowe, Olympia J.	Maine	SR154
Specter, Arlen	Pennsylvania	SH711
Stabenow, Debbie	Michigan	SH702
Stevens, Ted	Alaska	SH522
Thomas, Craig	Wyoming	SH109

Senators—Continued

[Democrats in roman (50); Republicans in italic (49); Independents in bold (1); total, 100]

Room numbers preceded by SR are in the Russell Office Building (Delaware and Constitution Avenues); those preceded by SD are in the Dirksen Office Building (First Street and Constitution Avenue); and those preceded by SH are in the Hart Office Building (Second and C Streets). Members' offices may be reached by phone at 202–224–3121.

Name	State	Room
Thompson, Fred	Tennessee	SD511
Thurmond, Strom	South Carolina	SR217
Torricelli, Robert G	New Jersey	SD113
Voinovich, George V	Ohio	SH317
Warner, John W	Virginia	SR225
Wellstone, Paul	Minnesota	SH136
Wyden, Ron	Oregon	SH516

Representatives

[Republicans in roman (221); Democrats in italic (212); Independents in bold (2); total, 435; Members who have died or resigned appear in brackets]

Room numbers with three digits are in the Cannon House Office Building (New Jersey and Independence Avenues), four digits beginning with 1 are in the Longworth House Office Building (between South Capitol Street and New Jersey Avenue on Independence Avenue), and four digits beginning with 2 are in the Rayburn House Office Building (between First and South Capitol Streets on Independence Avenue). Members' offices may be reached by phone at 202–225–3121. The most current listing of House Members can be found on the Internet, at clerk.house.gov.

Name	State (District)	Room
Abercrombie, Neil	Hawaii (1)	1502
Ackerman, Gary L	New York (5)	2243
Aderholt, Robert B	Alabama (4)	1433
Akin, W. Todd	Missouri (2)	501
Allen, Thomas H	Maine (1)	1717
Andrews, Robert E	New Jersey (1)	2439
Armey, Richard K	Texas (26)	301
Baca, Joe	California (42)	1133
Bachus, Spencer	Alabama (6)	442
Baird, Brian	Washington (3)	1721
Baker, Richard H	Louisiana (6)	341
Baldacci, John Elias	Maine (2)	1740
Baldwin, Tammy	Wisconsin (2)	1022
Ballenger, Cass	North Carolina (10)	2182
Barcia, James A	Michigan (5)	2419
Barr, Bob	Georgia (7)	1207
Barrett, Thomas M	Wisconsin (5)	1214
Bartlett, Roscoe G	Maryland (6)	2412
Barton, Joe	Texas (6)	2264
Bass, Charles F	New Hampshire (2)	218
Becerra, Xavier	California (30)	1119
Bentsen, Ken	Texas (25)	405
Bereuter, Doug	Nebraska (1)	2184
Berkley, Shelley	Nevada (1)	439
Berman, Howard L	California (26)	2330
Berry, Marion	Arkansas (1)	1113
Biggert, Judy	Illinois (13)	1213
Bilirakis, Michael	Florida (9)	2269
Bishop, Sanford D., Jr	Georgia (2)	2429
Blagojevich, Rod R	Illinois (5)	331
Blumenauer, Earl	Oregon (3)	1406
Blunt, Roy	Missouri (7)	217
Boehlert, Sherwood L	New York (23)	2246

Representatives—Continued

[Republicans in roman (221); Democrats in italic (212); Independents in bold (2); total, 435; Members who have died or resigned appear in brackets]

Room numbers with three digits are in the Cannon House Office Building (New Jersey and Independence Avenues), four digits beginning with 1 are in the Longworth House Office Building (between South Capitol Street and New Jersey Avenue on Independence Avenue), and four digits beginning with 2 are in the Rayburn House Office Building (between First and South Capitol Streets on Independence Avenue). Members' offices may be reached by phone at 202–225–3121. The most current listing of House Members can be found on the Internet, at clerk.house.gov.

Name	State (District)	Room
Boehner, John A	Ohio (8)	1011
Bonilla, Henry	Texas (23)	2458
Bonior, David E	Michigan (10)	2207
Bono, Mary	California (44)	404
Borski, Robert A	Pennsylvania (3)	2409
Boswell, Leonard L	Iowa (3)	1039
Boucher, Rick	Virginia (9)	2187
Boyd, Allen	Florida (2)	107
Brady, Kevin	Texas (8)	428
Brady, Robert A	Pennsylvania (1)	216
Brown, Corrine	Florida (3)	2444
Brown, Henry E., Jr	South Carolina (1)	1017
Brown, Sherrod	Ohio (13)	2438
Bryant, Ed	Tennessee (7)	408
Burr, Richard	North Carolina (5)	1526
Burton, Dan	Indiana (6)	2185
Buyer, Steve	Indiana (5)	2443
Callahan, Sonny	Alabama (1)	2372
Calvert, Ken	California (43)	2201
Camp, Dave	Michigan (4)	137
Cannon, Chris	Utah (3)	118
Cantor, Eric	Virginia (7)	329
Capito, Shelley Moore	West Virginia (2)	1431
Capps, Lois	California (22)	1118
Capuano, Michael E	Massachusetts (8)	1232
Cardin, Benjamin L	Maryland (3)	2267
Carson, Brad	Oklahoma (2)	317
Carson, Julia	Indiana (10)	1339
Castle, Michael N	Delaware (At Large)	1233
Chabot, Steve	Ohio (1)	129
Chambliss, Saxby	Georgia (8)	1019
Clay, William Lacy	Missouri (1)	415
Clayton, Eva M	North Carolina (1)	2440
Clement, Bob	Tennessee (5)	2229
Clyburn, James E	South Carolina (6)	319
Coble, Howard	North Carolina (6)	2468
Collins, Mac	Georgia (3)	1131
Combest, Larry	Texas (19)	1026
Condit, Gary A	California (18)	2234
Conyers, John, Jr	Michigan (14)	2426
Cooksey, John	Louisiana (5)	113
Costello, Jerry F	Illinois (12)	2454
Cox, Christopher	California (47)	2402
Coyne, William J	Pennsylvania (14)	2455
Cramer, Robert E. (Bud), Jr	Alabama (5)	2367
Crane, Philip M	Illinois (8)	233
Crenshaw, Ander	Florida (4)	510
Crowley, Joseph	New York (7)	312
Cubin, Barbara	Wyoming (At Large)	1114
Culberson, John Abney	Texas (7)	1728
Cummings, Elijah E	Maryland (7)	1632

Representatives—Continued

[Republicans in roman (221); Democrats in italic (212); Independents in bold (2); total, 435; Members who have died or resigned appear in brackets]

Room numbers with three digits are in the Cannon House Office Building (New Jersey and Independence Avenues), four digits beginning with 1 are in the Longworth House Office Building (between South Capitol Street and New Jersey Avenue on Independence Avenue), and four digits beginning with 2 are in the Rayburn House Office Building (between First and South Capitol Streets on Independence Avenue). Members' offices may be reached by phone at 202–225–3121. The most current listing of House Members can be found on the Internet, at clerk.house.gov.

Name	State (District)	Room
Cunningham, Randy (Duke)	California (51)	2350
Davis, Danny K	Illinois (7)	1222
Davis, Jim	Florida (11)	424
Davis, Jo Ann	Virginia (1)	1123
Davis, Susan A	California (49)	1517
Davis, Tom	Virginia (11)	306
Deal, Nathan	Georgia (9)	2437
DeFazio, Peter A	Oregon (4)	2134
DeGette, Diana	Colorado (1)	1530
Delahunt, William D	Massachusetts (10)	1317
DeLauro, Rosa L	Connecticut (3)	2262
DeLay, Tom	Texas (22)	2370
DeMint, Jim	South Carolina (4)	504
Deutsch, Peter	Florida (20)	2421
Diaz-Balart, Lincoln	Florida (21)	2244
Dicks, Norman D	Washington (6)	2467
Dingell, John D	Michigan (16)	2328
Doggett, Lloyd	Texas (10)	328
Dooley, Calvin M	California (20)	1201
Doolittle, John T	California (4)	2410
Doyle, Michael F	Pennsylvania (18)	133
Dreier, David	California (28)	237
Duncan, John J., Jr	Tennessee (2)	2400
Dunn, Jennifer	Washington (8)	1501
Edwards, Chet	Texas (11)	2459
Ehlers, Vernon J	Michigan (3)	1714
Ehrlich, Robert L., Jr	Maryland (2)	315
Emerson, Jo Ann	Missouri (8)	326
Engel, Eliot L	New York (17)	2303
English, Phil	Pennsylvania (21)	1410
Eshoo, Anna G	California (14)	205
Etheridge, Bob	North Carolina (2)	1533
Evans, Lane	Illinois (17)	2211
Everett, Terry	Alabama (2)	2312
Farr, Sam	California (17)	1221
Fattah, Chaka	Pennsylvania (2)	1205
Ferguson, Mike	New Jersey (7)	214
Filner, Bob	California (50)	2463
Flake, Jeff	Arizona (1)	512
Fletcher, Ernie	Kentucky (6)	1117
Foley, Mark	Florida (16)	104
Forbes, J. Randy	Virginia (4)	2371
Ford, Harold E., Jr	Tennessee (9)	325
Fossella, Vito	New York (13)	1239
Frank, Barney	Massachusetts (4)	2252
Frelinghuysen, Rodney P	New Jersey (11)	2442
Frost, Martin	Texas (24)	2256
Gallegly, Elton	California (23)	2427
Ganske, Greg	Iowa (4)	1108
Gekas, George W	Pennsylvania (17)	2109
Gephardt, Richard A	Missouri (3)	1236

Representatives—Continued

[Republicans in roman (221); Democrats in italic (212); Independents in bold (2); total, 435; Members who have died or resigned appear in brackets]

Room numbers with three digits are in the Cannon House Office Building (New Jersey and Independence Avenues), four digits beginning with 1 are in the Longworth House Office Building (between South Capitol Street and New Jersey Avenue on Independence Avenue), and four digits beginning with 2 are in the Rayburn House Office Building (between First and South Capitol Streets on Independence Avenue). Members' offices may be reached by phone at 202–225–3121. The most current listing of House Members can be found on the Internet, at clerk.house.gov.

Name	State (District)	Room
Gibbons, Jim	Nevada (2)	100
Gilchrest, Wayne T	Maryland (1)	2245
Gillmor, Paul E	Ohio (5)	1203
Gilman, Benjamin A	New York (20)	2449
Gonzalez, Charles A	Texas (20)	327
Goode, Virgil H., Jr	Virginia (5)	1520
Goodlatte, Bob	Virginia (6)	2240
Gordon, Bart	Tennessee (6)	2368
Goss, Porter J	Florida (14)	108
Graham, Lindsey O	South Carolina (3)	1429
Granger, Kay	Texas (12)	435
Graves, Sam	Missouri (6)	1407
Green, Gene	Texas (29)	2335
Green, Mark	Wisconsin (8)	1218
Greenwood, James C	Pennsylvania (8)	2436
Grucci, Felix J., Jr.	New York (1)	1505
Gutierrez, Luis V	Illinois (4)	2452
Gutknecht, Gil	Minnesota (1)	425
Hall, Ralph M	Texas (4)	2221
Hall, Tony P	Ohio (3)	1432
Hansen, James V	Utah (1)	242
Harman, Jane	California (36)	229
Hart, Melissa A	Pennsylvania (4)	1508
Hastert, J. Dennis	Illinois (14)	2369
Hastings, Alcee L	Florida (23)	2235
Hastings, Doc	Washington (4)	1323
Hayes, Robin	North Carolina (8)	130
Hayworth, J. D	Arizona (6)	2434
Hefley, Joel	Colorado (5)	2230
Herger, Wally	California (2)	2268
Hill, Baron P	Indiana (9)	1208
Hilleary, Van	Tennessee (4)	114
Hilliard, Earl F	Alabama (7)	1314
Hinchey, Maurice D	New York (26)	2431
Hinojosa, Rubén	Texas (15)	1535
Hobson, David L	Ohio (7)	1514
Hoeffel, Joseph M	Pennsylvania (13)	1229
Hoekstra, Peter	Michigan (2)	1124
Holden, Tim	Pennsylvania (6)	2417
Holt, Rush D	New Jersey (12)	1630
Honda, Michael M.	California (15)	503
Hooley, Darlene	Oregon (5)	1130
Horn, Stephen	California (38)	2331
Hostettler, John N	Indiana (8)	1507
Houghton, Amo	New York (31)	1111
Hoyer, Steny H	Maryland (5)	1705
Hulshof, Kenny C	Missouri (9)	412
Hunter, Duncan	California (52)	2265
Hutchinson, Asa	Arkansas (3)	1421
Hyde, Henry J	Illinois (6)	2110
Inslee, Jay	Washington (1)	308

Representatives—Continued

[Republicans in roman (221); Democrats in italic (212); Independents in bold (2); total, 435; Members who have died or resigned appear in brackets]

Room numbers with three digits are in the Cannon House Office Building (New Jersey and Independence Avenues), four digits beginning with 1 are in the Longworth House Office Building (between South Capitol Street and New Jersey Avenue on Independence Avenue), and four digits beginning with 2 are in the Rayburn House Office Building (between First and South Capitol Streets on Independence Avenue). Members' offices may be reached by phone at 202–225–3121. The most current listing of House Members can be found on the Internet, at clerk.house.gov.

Name	State (District)	Room
Isakson, Johnny	Georgia (6)	132
Israel, Steve	New York (2)	429
Issa, Darrell E.	California (48)	1725
Istook, Ernest J., Jr	Oklahoma (5)	2404
Jackson, Jesse L., Jr	Illinois (2)	313
Jackson-Lee, Sheila	Texas (18)	403
Jefferson, William J	Louisiana (2)	240
Jenkins, William L	Tennessee (1)	1708
John, Christopher	Louisiana (7)	1504
Johnson, Eddie Bernice	Texas (30)	1511
Johnson, Nancy L	Connecticut (6)	2113
Johnson, Sam	Texas (3)	1030
Johnson, Timothy V	Illinois (15)	1541
Jones, Stephanie Tubbs	Ohio (11)	1516
Jones, Walter B	North Carolina (3)	422
Kanjorski, Paul E	Pennsylvania (11)	2353
Kaptur, Marcy	Ohio (9)	2366
Keller, Ric	Florida (8)	419
Kelly, Sue W	New York (19)	1127
Kennedy, Mark R.	Minnesota (2)	1415
Kennedy, Patrick J	Rhode Island (1)	407
Kerns, Brian D.	Indiana (7)	226
Kildee, Dale E	Michigan (9)	2107
Kilpatrick, Carolyn C	Michigan (15)	1610
Kind, Ron	Wisconsin (3)	1713
King, Peter T	New York (3)	436
Kingston, Jack	Georgia (1)	1034
Kirk, Mark Steven	Illinois (10)	1531
Kleczka, Gerald D	Wisconsin (4)	2301
Knollenberg, Joe	Michigan (11)	2349
Kolbe, Jim	Arizona (5)	2266
Kucinich, Dennis J	Ohio (10)	1730
LaFalce, John J	New York (29)	2310
LaHood, Ray	Illinois (18)	1424
Lampson, Nick	Texas (9)	417
Langevin, James R.	Rhode Island (2)	109
Lantos, Tom	California (12)	2217
Largent, Steve	Oklahoma (1)	106
Larsen, Rick	Washington (2)	1529
Larson, John B	Connecticut (1)	1419
Latham, Tom	Iowa (5)	440
LaTourette, Steven C	Ohio (19)	2453
Leach, James A	Iowa (1)	2186
Lee, Barbara	California (9)	426
Levin, Sander M	Michigan (12)	2300
Lewis, Jerry	California (40)	2112
Lewis, John	Georgia (5)	343
Lewis, Ron	Kentucky (2)	2418
Linder, John	Georgia (11)	1727
Lipinski, William O	Illinois (3)	2470
LoBiondo, Frank A	New Jersey (2)	225

Representatives—Continued

[Republicans in roman (221); Democrats in italic (212); Independents in bold (2); total, 435; Members who have died or resigned appear in brackets]

Room numbers with three digits are in the Cannon House Office Building (New Jersey and Independence Avenues), four digits beginning with 1 are in the Longworth House Office Building (between South Capitol Street and New Jersey Avenue on Independence Avenue), and four digits beginning with 2 are in the Rayburn House Office Building (between First and South Capitol Streets on Independence Avenue). Members' offices may be reached by phone at 202–225–3121. The most current listing of House Members can be found on the Internet, at clerk.house.gov.

Name	State (District)	Room
Lofgren, Zoe	California (16)	227
Lowey, Nita M	New York (18)	2329
Lucas, Frank D	Oklahoma (6)	438
Lucas, Ken	Kentucky (4)	1237
Luther, Bill	Minnesota (6)	117
McCarthy, Carolyn	New York (4)	1224
McCarthy, Karen	Missouri (5)	1330
McCollum, Betty	Minnesota (4)	1029
McCrery, Jim	Louisiana (4)	2104
McDermott, Jim	Washington (7)	1035
McGovern, James P	Massachusetts (3)	430
McHugh, John M	New York (24)	2441
McInnis, Scott	Colorado (3)	320
McIntyre, Mike	North Carolina (7)	228
McKeon, Howard P. (Buck)	California (25)	2242
McKinney, Cynthia A	Georgia (4)	124
McNulty, Michael R	New York (21)	2161
Maloney, Carolyn B	New York (14)	2430
Maloney, James H	Connecticut (5)	1427
Manzullo, Donald A	Illinois (16)	409
Markey, Edward J	Massachusetts (7)	2108
Mascara, Frank	Pennsylvania (20)	314
Matheson, Jim	Utah (2)	410
Matsui, Robert T	California (5)	2308
Meehan, Martin T	Massachusetts (5)	2447
Meek, Carrie P	Florida (17)	2433
Meeks, Gregory W	New York (6)	1710
Menendez, Robert	New Jersey (13)	2238
Mica, John L	Florida (7)	2445
Millender-McDonald, Juanita	California (37)	125
Miller, Dan	Florida (13)	102
Miller, Gary G	California (41)	1037
Miller, George	California (7)	2205
Mink, Patsy T	Hawaii (2)	2210
[*Moakley, John Joseph*]	Massachusetts (9)	235
Mollohan, Alan B	West Virginia (1)	2346
Moore, Dennis	Kansas (3)	431
Moran, James P	Virginia (8)	2239
Moran, Jerry	Kansas (1)	1519
Morella, Constance A	Maryland (8)	2228
Murtha, John P	Pennsylvania (12)	2423
Myrick, Sue Wilkins	North Carolina (9)	230
Nadler, Jerrold	New York (8)	2334
Napolitano, Grace F	California (34)	1609
Neal, Richard E	Massachusetts (2)	2133
Nethercutt, George R., Jr	Washington (5)	223
Ney, Robert W	Ohio (18)	1024
Northup, Anne M	Kentucky (3)	1004
Norwood, Charlie	Georgia (10)	1707
Nussle, Jim	Iowa (2)	303
Oberstar, James L	Minnesota (8)	2365

Representatives—Continued

[Republicans in roman (221); Democrats in italic (212); Independents in bold (2); total, 435; Members who have died or resigned appear in brackets]

Room numbers with three digits are in the Cannon House Office Building (New Jersey and Independence Avenues), four digits beginning with 1 are in the Longworth House Office Building (between South Capitol Street and New Jersey Avenue on Independence Avenue), and four digits beginning with 2 are in the Rayburn House Office Building (between First and South Capitol Streets on Independence Avenue). Members' offices may be reached by phone at 202–225–3121. The most current listing of House Members can be found on the Internet, at clerk.house.gov.

Name	State (District)	Room
Obey, David R	Wisconsin (7)	2314
Olver, John W	Massachusetts (1)	1027
Ortiz, Solomon P	Texas (27)	2304
Osborne, Tom	Nebraska (3)	507
Ose, Doug	California (3)	215
Otter, C. L. (Butch)	Idaho (1)	1711
Owens, Major R	New York (11)	2309
Oxley, Michael G	Ohio (4)	2233
Pallone, Frank, Jr	New Jersey (6)	420
Pascrell, Bill, Jr	New Jersey (8)	1722
Pastor, Ed	Arizona (2)	2465
Paul, Ron	Texas (14)	203
Payne, Donald M	New Jersey (10)	2209
Pelosi, Nancy	California (8)	2457
Pence, Mike	Indiana (2)	1605
Peterson, Collin C	Minnesota (7)	2159
Peterson, John E	Pennsylvania (5)	307
Petri, Thomas E	Wisconsin (6)	2462
Phelps, David D	Illinois (19)	1523
Pickering, Charles W. (Chip)	Mississippi (3)	427
Pitts, Joseph R	Pennsylvania (16)	204
Platts, Todd Russell	Pennsylvania (19)	1032
Pombo, Richard W	California (11)	2411
Pomeroy, Earl	North Dakota (At Large)	1110
Portman, Rob	Ohio (2)	238
Price, David E	North Carolina (4)	2162
Pryce, Deborah	Ohio (15)	221
Putnam, Adam H	Florida (12)	506
Quinn, Jack	New York (30)	2448
Radanovich, George	California (19)	123
Rahall, Nick J., II	West Virginia (3)	2307
Ramstad, Jim	Minnesota (3)	103
Rangel, Charles B	New York (15)	2354
Regula, Ralph	Ohio (16)	2306
Rehberg, Dennis R	Montana (At Large)	516
Reyes, Silvestre	Texas (16)	1527
Reynolds, Thomas M	New York (27)	413
Riley, Bob	Alabama (3)	322
Rivers, Lynn N	Michigan (13)	1724
Rodriguez, Ciro D	Texas (28)	323
Roemer, Tim	Indiana (3)	2352
Rogers, Harold	Kentucky (5)	2406
Rogers, Mike	Michigan (8)	509
Rohrabacher, Dana	California (45)	2338
Ros-Lehtinen, Ileana	Florida (18)	2160
Ross, Mike	Arkansas (4)	514
Rothman, Steven R	New Jersey (9)	1607
Roukema, Marge	New Jersey (5)	2469
Roybal-Allard, Lucille	California (33)	2435
Royce, Edward R	California (39)	2202
Rush, Bobby L	Illinois (1)	2416

Representatives—Continued

[Republicans in roman (221); Democrats in italic (212); Independents in bold (2); total, 435; Members who have died or resigned appear in brackets]

Room numbers with three digits are in the Cannon House Office Building (New Jersey and Independence Avenues), four digits beginning with 1 are in the Longworth House Office Building (between South Capitol Street and New Jersey Avenue on Independence Avenue), and four digits beginning with 2 are in the Rayburn House Office Building (between First and South Capitol Streets on Independence Avenue). Members' offices may be reached by phone at 202–225–3121. The most current listing of House Members can be found on the Internet, at clerk.house.gov.

Name	State (District)	Room
Ryan, Paul	Wisconsin (1)	1217
Ryun, Jim	Kansas (2)	330
Sabo, Martin Olav	Minnesota (5)	2336
Sanchez, Loretta	California (46)	1230
Sanders, Bernard	Vermont (At Large)	2135
Sandlin, Max	Texas (1)	324
Sawyer, Tom	Ohio (14)	1414
Saxton, Jim	New Jersey (3)	339
Scarborough, Joe	Florida (1)	127
Schaffer, Bob	Colorado (4)	212
Schakowsky, Janice D	Illinois (9)	515
Schiff, Adam B	California (27)	437
Schrock, Edward L	Virginia (2)	128
Scott, Robert C	Virginia (3)	2464
Sensenbrenner, F. James, Jr	Wisconsin (9)	2332
Serrano, José E	New York (16)	2342
Sessions, Pete	Texas (5)	1318
Shadegg, John B	Arizona (4)	432
Shaw, E. Clay, Jr	Florida (22)	2408
Shays, Christopher	Connecticut (4)	1126
Sherman, Brad	California (24)	1524
Sherwood, Don	Pennsylvania (10)	1223
Shimkus, John	Illinois (20)	513
Shows, Ronnie	Mississippi (4)	1408
Shuster, Bill	Pennsylvania (9)	2188
Simmons, Rob	Connecticut (2)	511
Simpson, Michael K	Idaho (2)	1440
Skeen, Joe	New Mexico (2)	2302
Skelton, Ike	Missouri (4)	2206
Slaughter, Louise McIntosh	New York (28)	2347
Smith, Adam	Washington (9)	116
Smith, Christopher H	New Jersey (4)	2373
Smith, Lamar S	Texas (21)	2231
Smith, Nick	Michigan (7)	2305
Snyder, Vic	Arkansas (2)	1319
Solis, Hilda L	California (31)	1641
Souder, Mark E	Indiana (4)	1227
Spence, Floyd	South Carolina (2)	2405
Spratt, John M., Jr	South Carolina (5)	1536
Stark, Fortney Pete	California (13)	239
Stearns, Cliff	Florida (6)	2227
Stenholm, Charles W	Texas (17)	1211
Strickland, Ted	Ohio (6)	336
Stump, Bob	Arizona (3)	211
Stupak, Bart	Michigan (1)	2348
Sununu, John E	New Hampshire (1)	316
Sweeney, John E	New York (22)	416
Tancredo, Thomas G	Colorado (6)	418
Tanner, John S	Tennessee (8)	1226
Tauscher, Ellen O	California (10)	1122
Tauzin, W. J. (Billy)	Louisiana (3)	2183

Representatives—Continued

[Republicans in roman (221); Democrats in italic (212); Independents in bold (2); total, 435; Members who have died or resigned appear in brackets]

Room numbers with three digits are in the Cannon House Office Building (New Jersey and Independence Avenues), four digits beginning with 1 are in the Longworth House Office Building (between South Capitol Street and New Jersey Avenue on Independence Avenue), and four digits beginning with 2 are in the Rayburn House Office Building (between First and South Capitol Streets on Independence Avenue). Members' offices may be reached by phone at 202–225–3121. The most current listing of House Members can be found on the Internet, at clerk.house.gov.

Name	State (District)	Room
Taylor, Charles H	North Carolina (11)	231
Taylor, Gene	Mississippi (5)	2311
Terry, Lee	Nebraska (2)	1513
Thomas, William M	California (21)	2208
Thompson, Bennie G	Mississippi (2)	2432
Thompson, Mike	California (1)	119
Thornberry, Mac	Texas (13)	131
Thune, John R	South Dakota (At Large)	1005
Thurman, Karen L	Florida (5)	201
Tiahrt, Todd	Kansas (4)	401
Tiberi, Patrick J	Ohio (12)	508
Tierney, John F	Massachusetts (6)	120
Toomey, Patrick J	Pennsylvania (15)	224
Towns, Edolphus	New York (10)	2232
Traficant, James A., Jr	Ohio (17)	2446
Turner, Jim	Texas (2)	208
Udall, Mark	Colorado (2)	115
Udall, Tom	New Mexico (3)	502
Upton, Fred	Michigan (6)	2333
Velázquez, Nydia M	New York (12)	2241
Visclosky, Peter J	Indiana (1)	2313
Vitter, David	Louisiana (1)	414
Walden, Greg	Oregon (2)	1404
Walsh, James T	New York (25)	2351
Wamp, Zach	Tennessee (3)	423
Waters, Maxine	California (35)	2344
Watkins, Wes	Oklahoma (3)	1401
Watson, Diane E	California (32)	2413
Watt, Melvin L	North Carolina (12)	2236
Watts, J. C., Jr	Oklahoma (4)	1007
Waxman, Henry A	California (29)	2204
Weiner, Anthony D	New York (9)	222
Weldon, Curt	Pennsylvania (7)	2466
Weldon, Dave	Florida (15)	332
Weller, Jerry	Illinois (11)	1210
Wexler, Robert	Florida (19)	213
Whitfield, Ed	Kentucky (1)	236
Wicker, Roger F	Mississippi (1)	206
Wilson, Heather	New Mexico (1)	318
Wolf, Frank R	Virginia (10)	241
Woolsey, Lynn C	California (6)	2263
Wu, David	Oregon (1)	1023
Wynn, Albert Russell	Maryland (4)	434
Young, C. W. Bill	Florida (10)	2407
Young, Don	Alaska (At Large)	2111
	Delegates	
Christensen, Donna M.	Virgin Islands	1510
Faleomavaega, Eni F.H	American Samoa	2422
Norton, Eleanor Holmes	District of Columbia	2136
Underwood, Robert A	Guam	2428

Representatives—Continued

[Republicans in roman (221); Democrats in italic (212); Independents in bold (2); total, 435; Members who have died or resigned appear in brackets]

Room numbers with three digits are in the Cannon House Office Building (New Jersey and Independence Avenues), four digits beginning with 1 are in the Longworth House Office Building (between South Capitol Street and New Jersey Avenue on Independence Avenue), and four digits beginning with 2 are in the Rayburn House Office Building (between First and South Capitol Streets on Independence Avenue). Members' offices may be reached by phone at 202–225–3121. The most current listing of House Members can be found on the Internet, at clerk.house.gov.

Name	State (District)	Room
Resident Commissioner		
Acevedo-Vilá, Aníbal	Puerto Rico	126

For further information concerning the United States Senate, contact the Secretary of the Senate, The Capitol, Washington, DC 20510. Phone, 202–224–2115. Internet, www.senate.gov. For further information concerning the House of Representatives, contact the Clerk, The Capitol, Washington, DC 20515. Phone, 202–225–7000. Internet, www.clerk.house.gov.

ARCHITECT OF THE CAPITOL

U.S. Capitol Building, Washington, DC 20515
Phone, 202–228–1793. Internet, www.aoc.gov.

Architect of the Capitol	ALAN M. HANTMAN
Assistant Architect of the Capitol	MICHAEL G. TURNBULL
Director of Architecture	BRUCE ARTHUR
Superintendent of Construction	(VACANCY)
Director of Engineering	SCOTT BIRKHEAD
Assistant Director of Engineering	(VACANCY)
Administrative Assistant	HERBERT M. FRANKLIN
Director, Human Resources Management Division	HECTOR E. SUAREZ
Director, Equal Employment Opportunity	VALERIE OLSON
Director, Information Resources Management	RICK KASHURBA
Employment Counsel	KEVIN MULSHINE
Curator	BARBARA WOLANIN
Inspector General	ARTHUR L. MCINTYE
Facilities Manager	SUSAN ADAMS
Director, Life Safety Programs Division	(VACANCY)
Head, Procurement Division	RICHARD N. MUELLER
Safety Officer, Occupational Health, Environmental, and Safety Office	CHARLES BOWMAN
Budget Officer/Director of Financial Services	W. STUART PREGNALL III
Assistant Budget Officer	JOHN T. BORTLEIN, JR.
Accounting Officer	ELLIOTT BURNHAM
General Counsel	CHARLES K. TYLER
Labor-Relations and Collective Bargaining	MARGARET COX
Senior Landscape Architect	MATTHEW EVANS
Superintendent, House Office Buildings	ROBERT MILEY
Superintendent, Senate Office Buildings	LAWRENCE R. STOFFEL
Supervising Engineer, Library of Congress	FRANK TISCIONE
Supervising Engineer of the U.S. Capitol	AMITA N. POOLE