AUTHENTICATED
U.S. GOVERNMENT
INFORMATION
GPO

DEPARTMENT OF JUSTICE

950 Pennsylvania Avenue NW., Washington, DC 20530
Phone, 202–514–2000. Internet, www.usdoj.gov.

THE ATTORNEY GENERAL	JOHN ASHCROFT
Chief of Staff	DAVID T. AYRES
Deputy Chief of Staff and Counsel	DAVID M. ISRAELITE
Deputy Attorney General	LARRY D. THOMPSON
Principal Associate Deputy Attorney General	PAUL J. MCNULTY
Associate Deputy Attorneys General	TED CRUZ, DAVID KRIS, DAVID MARGOLIS, PHILIP J. PERRY, JONATHAN D. SCHWARTZ, JOHNNY K. SUTTON, KAREN TANDY, BRIAN WHISLER, PAT M. WOODWARD
Associate Attorney General	(VACANCY)
Senior Counsel, Office of Alternative Dispute Resolution	PETER R. STEENLAND, JR.
Solicitor General	THEODORE B. OLSON
Inspector General	GLENN A. FINE
Assistant Attorney General, Office of Legal Counsel	DANIEL KOFFSKY, *Acting*
Assistant Attorney General, Office of Legislative Affairs	SHERYL L. WALTER, *Acting*
Assistant Attorney General, Office of Policy Development	KEVIN R. JONES, *Acting*
Assistant Attorney General for Administration	JANIS A. SPOSATO, *Acting*
Assistant Attorney General, Antitrust Division	JOHN NANNES, *Acting*
Assistant Attorney General, Civil Division	STUART E. SCHIFFER
Assistant Attorney General, Civil Rights Division	WILLIAM R. YEOMANS, *Acting*
Assistant Attorney General, Criminal Division	JOHN C. KEENEY, *Acting*
Assistant Attorney General, Environment and Natural Resources Division	JOHN C. CRUDEN, *Acting*
Assistant Attorney General, Tax Division	CLAIRE FALLON, *Acting*
Assistant Attorney General, Office of Justice Programs	MARY LOU LEARY, *Acting*
Director, Office of Public Affairs	MINDY TUCKER
Directors, Office of Information and Privacy	RICHARD L. HUFF, DANIEL J. METCALFE
Director, Office of Intergovernmental Affairs	TIMOTHY J. QUINN, *Acting*
Director, Executive Office for U.S. Attorneys	MARK T. CALLOWAY
Director, Bureau of Prisons	KATHLEEN M. HAWK SAWYER
Director, Federal Bureau of Investigation	(VACANCY)
Director, United States Marshals Service	LOUIE T. MCKINNEY, *Acting*
Director, Executive Office for Immigration Review	PEGGY PHILBIN, *Acting*

Director, Executive Office for United States Trustees	MARTHA L. DAVIS, *Acting*
Director, Community Relations Service	ROSE OCHI
Director, Community Oriented Policing Services	RALPH JUSTUS, *Acting*
Administrator, Drug Enforcement Administration	DONNIE R. MARSHALL
Commissioner, Immigration and Naturalization Service	KEVIN D. ROONEY, *Acting*
Chairman, United States Parole Commission	MICHAEL J. GAINES
Chairman, Foreign Claims Settlement Commission	(VACANCY)
Chief, INTERPOL–U.S. National Central Bureau	EDGAR A. ADAMSON
Counsel, Office of Intelligence Policy and Review	FRANCES FRAGOS TOWNSEND
Counsel, Office of Professional Responsibility	H. MARSHALL JARRETT
Director, Professional Responsibility Advisory Office	CLAUDIA J. FLYNN
Pardon Attorney	ROGER C. ADAMS

[For the Department of Justice statement of organization, see the *Code of Federal Regulations,* Title 28, Chapter I, Part 0]

As the largest law firm in the Nation, the Department of Justice serves as counsel for its citizens. It represents them in enforcing the law in the public interest. Through its thousands of lawyers, investigators, and agents, the Department plays the key role in protection against criminals and subversion, in ensuring healthy competition of business in our free enterprise system, in safeguarding the consumer, and in enforcing drug, immigration, and naturalization laws.

The Department of Justice was established by act of June 22, 1870 (28 U.S.C. 501, 503, 509 note), with the Attorney General as its head. The affairs and activities of the Department of Justice are generally directed by the Attorney General.

Attorney General The Attorney General represents the United States in legal matters generally and gives advice and opinions to the President and to the heads of the executive departments of the Government when so requested. The Attorney General appears in person to represent the Government before the U.S. Supreme Court in cases of exceptional gravity or importance.

Community Relations The Service offers assistance to communities in resolving disputes relating to race, color, or national origin and facilitates the development of viable agreements as alternatives to coercion, violence, or litigation. It also assists and supports communities in developing local mechanisms as proactive measures to prevent or reduce racial/ethnic tensions.

For further information, contact any regional office or the Director, Community Relations Service, Department of Justice, Suite 2000, 600 E Street NW., Washington, DC 20530. Phone, 202–305–2935.

Regional Offices—Community Relations Service

Address	Director	Phone/FTS
Atlanta, GA (75 Piedmont Ave. NE., 30303)	Ozell Sutton	404–331–6883
Boston, MA (Suite 222, 308 Atlantic Ave., 02201)	Martin A. Walsh	617–424–5715
Chicago, IL (55 W. Monroe St., 60603)	Jesse Taylor	312–353–4391
Dallas, TX (1420 W. Mockingbird Ln., 75247)	Richard Sombrano, *Acting*	214–655–8175
Denver, CO (1244 Speer Blvd., 80204–3584)	Philip Arreda	303–844–2973

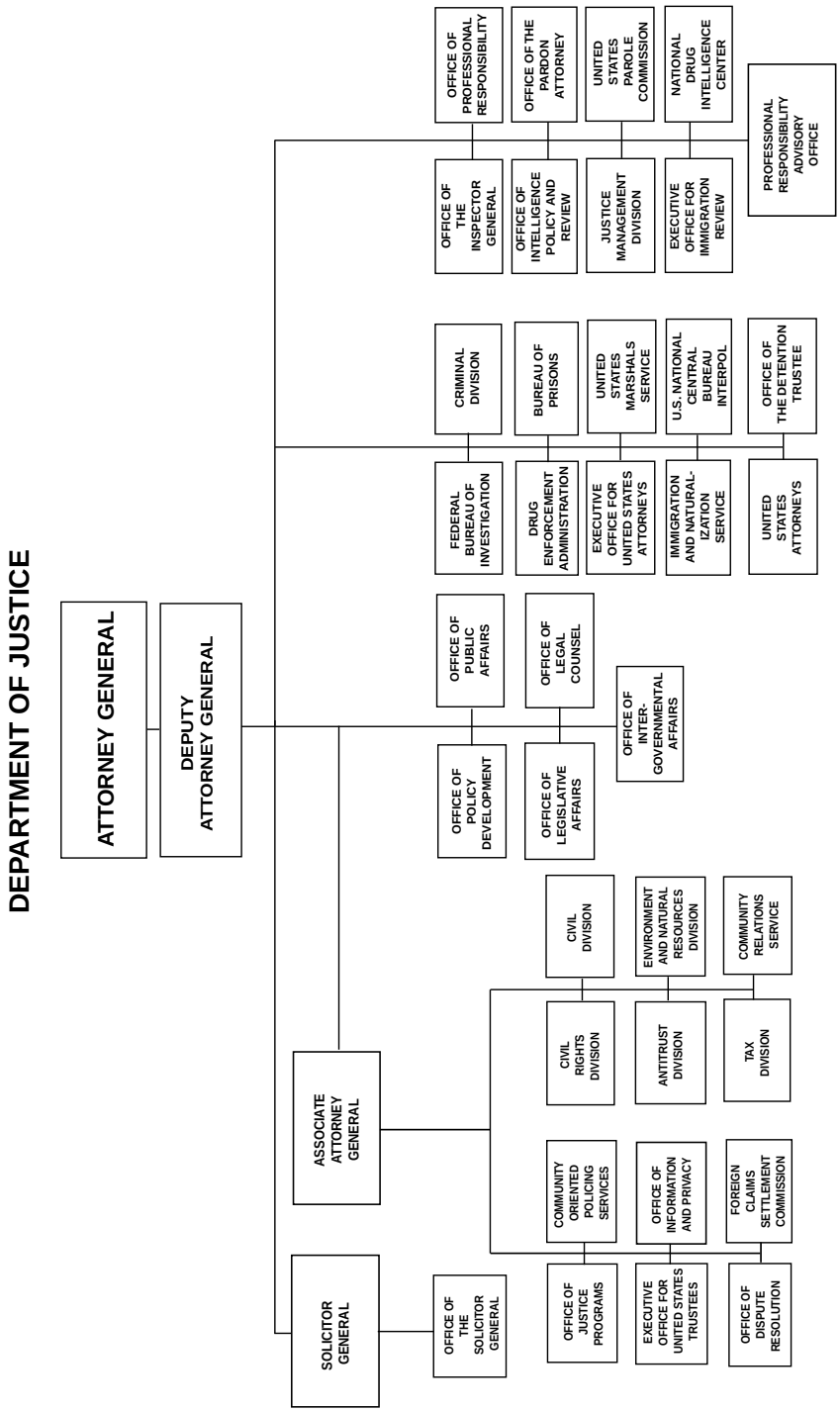
DEPARTMENT OF JUSTICE
ATTORNEY GENERAL
DEPUTY ATTORNEY GENERAL
SOLICITOR GENERAL
OFFICE OF THE SOLICITOR GENERAL
ASSOCIATE ATTORNEY GENERAL
OFFICE OF POLICY DEVELOPMENT
OFFICE OF PUBLIC AFFAIRS
OFFICE OF LEGISLATIVE AFFAIRS
OFFICE OF LEGAL COUNSEL
OFFICE OF INTER-GOVERNMENTAL AFFAIRS
FEDERAL BUREAU OF INVESTIGATION
DRUG ENFORCEMENT ADMINISTRATION
EXECUTIVE OFFICE FOR UNITED STATES ATTORNEYS
IMMIGRATION AND NATURAL-IZATION SERVICE
UNITED STATES ATTORNEYS
CRIMINAL DIVISION
BUREAU OF PRISONS
UNITED STATES MARSHALS SERVICE
U.S. NATIONAL CENTRAL BUREAU INTERPOL
OFFICE OF THE DETENTION TRUSTEE
OFFICE OF THE INSPECTOR GENERAL
OFFICE OF INTELLIGENCE POLICY AND REVIEW
JUSTICE MANAGEMENT DIVISION
EXECUTIVE OFFICE FOR IMMIGRATION REVIEW
PROFESSIONAL RESPONSIBILITY ADVISORY OFFICE
OFFICE OF PROFESSIONAL RESPONSIBILITY
OFFICE OF THE PARDON ATTORNEY
UNITED STATES PAROLE COMMISSION
NATIONAL DRUG INTELLIGENCE CENTER
CIVIL DIVISION
ENVIRONMENT AND NATURAL RESOURCES DIVISION
COMMUNITY RELATIONS SERVICE
CIVIL RIGHTS DIVISION
ANTITRUST DIVISION
TAX DIVISION
COMMUNITY ORIENTED POLICING SERVICES
OFFICE OF INFORMATION AND PRIVACY
FOREIGN CLAIMS SETTLEMENT COMMISSION
OFFICE OF JUSTICE PROGRAMS
EXECUTIVE OFFICE FOR UNITED STATES TRUSTEES
OFFICE OF DISPUTE RESOLUTION

Regional Offices—Community Relations Service—Continued

Address	Director	Phone/FTS
Kansas City, MO (323 W. 8th St., 64105)	Atkins Warren	816–426–7434
Los Angeles, CA (888 S. Figuera St., 90017)	Ron Wakabayashi	213–894–2941
New York, NY (26 Federal Plz., 10278)	Moses Jones, *Acting*	212–264–0700
Philadelphia, PA (2d & Chestnut Sts., 19106)	Henry Mitchum, *Acting*	215–597–2344
Seattle, WA (915 2d Ave., 98101)	P. Diane Schneider, *Acting*	206–220–6700

Intelligence The Office of Intelligence Policy and Review advises the Attorney General on all matters relating to national security; prepares and files all applications for surveillances and searches under the Foreign Intelligence Surveillance Act of 1978; and assists Government agencies by providing legal advice on matters of national security law and policy.

Pardon Attorney The Office of the Pardon Attorney assists the President in the exercise of his pardon power under the Constitution. Generally, all requests for pardon or other forms of executive clemency, including commutation of sentence, are directed to the Pardon Attorney for investigation and review. The Pardon Attorney prepares the Department's recommendation to the President for final disposition of each application.

For further information, contact the Office of the Pardon Attorney, Department of Justice, Suite 400, 500 First Street NW., Washington, DC 20530. Phone, 202–616–6070. Internet, www.usdoj.gov/pardon.

Solicitor General The Office of the Solicitor General represents the U.S. Government in cases before the Supreme Court. It decides what cases the Government should ask the Supreme Court to review and what position the Government should take in cases before the Court. It also supervises the preparation of the Government's Supreme Court briefs and other legal documents and the conduct of the oral arguments in the Court. The Solicitor General also decides whether the United States should appeal in all cases it loses before the lower courts.

U.S. Attorneys The Executive Office for U.S. Attorneys was created on April 6, 1953, to provide liaison between the Department of Justice in Washington, DC, and the U.S. attorneys. Its mission is to provide general executive assistance to the 94 Offices of the U.S. attorneys and to coordinate the relationship between the U.S. attorneys and the organization components of the Department of Justice and other Federal agencies.

For further information, contact the Executive Office for United States Attorneys, Department of Justice, Room 2261, 950 Pennsylvania Avenue NW., Washington, DC 20530. Phone, 202–514–1020. Internet, www.usdoj.gov/usao/eousa.

U.S. Trustee Program The Program was established by the Bankruptcy Reform Act of 1978 (11 U.S.C. 101 *et seq.*) as a pilot effort in 10 regions encompassing 18 Federal judicial districts to promote the efficiency and protect the integrity of the bankruptcy system by identifying and helping to investigate bankruptcy fraud and abuse. The Executive Office for U.S. Trustees provides day-to-day policy and legal direction, coordination, and control.

For further information, contact the Executive Office for U.S. Trustees, Department of Justice, Suite 700, 901 E Street NW., Washington, DC 20530. Phone, 202–307–1391. Internet, www.usdoj.gov/ust.

Divisions

Antitrust Division

The Assistant Attorney General in charge of the Antitrust Division is responsible for promoting and maintaining competitive markets by enforcing the Federal antitrust laws. This involves investigating possible antitrust violations, conducting grand jury proceedings,

reviewing proposed mergers and acquisitions, preparing and trying antitrust cases, prosecuting appeals, and negotiating and enforcing final judgments. The Division prosecutes serious and willful violations of antitrust laws by filing criminal suits that can lead to large fines and jail sentences. Where criminal prosecution is not appropriate, the Division seeks a court order forbidding future violations of the law and requiring steps by the defendant to remedy the anticompetitive effects of past violations.

The Division also is responsible for acting as an advocate of competition within the Federal Government. This involves formal appearances in Federal administrative agency proceedings, development of legislative initiatives to promote deregulation and eliminate unjustifiable exemptions from the antitrust laws, and participation on executive branch policy task forces. The Division provides formal advice to other agencies on the competitive implications of proposed transactions requiring Federal approval, such as mergers of financial institutions.

For further information, contact the FOIA Unit, Antitrust Division, Department of Justice, 325 Seventh Street NW., Washington, DC 20530. Phone, 202–514–2692.

Civil Division

The Civil Division represents the United States, its departments and agencies, Members of Congress, Cabinet officers, and other Federal employees. Its litigation reflects the diversity of Government activities, involving, for example, the defense of challenges to Presidential actions; national security issues; benefit programs; energy policies; commercial issues such as contract disputes, banking, insurance, patents, fraud, and debt collection; all manner of accident and liability claims; and violations of the immigration and consumer protection laws. The Division confronts significant policy issues, which often rise to constitutional dimensions, in defending and enforcing various Federal programs and actions. Each year, Division attorneys handle thousands of cases that collectively involve billions of dollars in claims and recoveries.

The Division litigates cases in the following areas:

—Commercial litigation, litigation associated with the Government's diverse financial involvements including all monetary suits involving contracts, express or implied; actions to foreclose on Government mortgages and liens; bankruptcy and insolvency proceedings; suits against guarantors and sureties; suits in connection with fraud in the award or performance of Government contracts, the submission of false statements and vouchers to Government agencies, and the use of other fraudulent devices in transactions with the Government; patent cases and suits arising out of construction, procurement, service contracts, and claims associated with contract terminations; claims involving freight rate disputes arising out of the transportation of Government property; claims for just compensation under the fifth amendment; claims for salary or retirement by civilian and military personnel; and cases assigned by congressional reference or special legislation.

—Consumer litigation, including civil and criminal litigation and related matters arising under various consumer protection and public health statutes.

—Federal programs, including constitutional challenges to statutes, suits to overturn Government policies and programs, challenges to the legality of Government decisions, allegations that the President has violated the Constitution or Federal law, suits to enforce regulatory statutes and to remedy or prevent statutory or regulatory violations. The areas of litigation include: suits against the heads of Federal departments and agencies and other government officials to enjoin official actions, as well as suits for judicial review of administrative decisions, orders, and regulations; suits involving national security, including suits to protect sensitive intelligence sources and materials; suits to prevent interference with Government operations; litigation concerning the constitutionality of Federal laws; and

suits raising employment discrimination claims and Government personnel issues.

—Immigration litigation, involving civil litigation under the Immigration and Nationality Act and related laws; district court litigation, removal order review proceedings, habeas corpus review and general advice, and immigration-related appellate matters; cases pertaining to the issuance of visas and passports; and litigation arising under the amnesty and employer sanctions provisions of immigration legislation.

—Torts, including the broad range of tort litigation arising from the operation of the Federal Government, aviation disasters, environmental and occupational disease, and radiation and toxic substance exposure. It defends petitions filed pursuant to the Vaccine Injury Compensation Program and is responsible for administering the Radiation Exposure Compensation Program. It also handles maritime litigation and suits that seek personal monetary judgements against individual officers or employees.

—Appellate, having primary responsibility for the litigation of Civil Division cases in the appellate courts. The appellate staff prepares Government briefs and presents oral arguments for the cases. Additionally, the appellate staff participates in drafting all documents filed for these cases in the Supreme Court, including briefs on the merits, petitions for certiorari, and jurisdictional statements.

For further information, contact the Office of the Assistant Attorney General, Civil Division, Department of Justice, Tenth Street and Pennsylvania Avenue NW., Washington, DC 20530. Phone, 202–514–3301.

Civil Rights Division

The Civil Rights Division, headed by an Assistant Attorney General, was established in 1957 to secure effective Federal enforcement of civil rights. The Division is the primary institution within the Federal Government responsible for enforcing Federal statutes prohibiting discrimination on the basis of race, sex, disability, religion, and national origin. The Division has responsibilities in the following areas:

—Coordination and review of various civil rights statutes that prohibit discrimination on the basis of race, color, national origin, sex, and religion in programs and activities that receive Federal financial assistance by Federal agencies.

—Criminal cases involving conspiracies to interfere with federally protected rights; deprivation of rights under color of law; the use of force or threat of force to injure or intimidate someone in their enjoyment of specific rights (such as voting, housing, employment, education, public facilities, and accommodations); interference with the free exercise of religious beliefs or damage to religious property; the holding of a worker in a condition of slavery or involuntary servitude; and interference with persons seeking to obtain or provide reproductive services.

—Disability rights cases, involving violations of titles I, II, and III of the Americans with Disabilities Act of 1990 (ADA) and Department of Justice regulations implementing these provisions.

—Educational opportunities litigation, involving violations of title IV of the Civil Rights Act of 1964 and the Equal Educational Opportunities Act of 1974.

—Employment litigation, involving violations of Federal statutes, Executive orders, and regulations prohibiting employment practices that discriminate on the grounds of race, sex, religion, and national origin, as they apply to State and local government employers; and defense of Federal contracting programs that assist minorities and women.

—Housing and civil enforcement of statutes prohibiting discrimination in housing on the basis of race, color, religion, sex, national origin, disability, and familial status; discrimination in credit transactions; and discrimination in places of public accommodations, such as hotels, restaurants, and places of entertainment.

—Immigration-related unfair employment practices, with the responsibility to investigate and prosecute charges of national origin and

citizenship status discrimination in hiring, firing, or recruitment.

—Special litigation protecting the constitutional and statutory rights of persons confined in certain institutions owned or operated by State or local governments, including facilities for individuals with mental and developmental disabilities, nursing homes, prisons, jails, and juvenile detention facilities where a pattern or practice of violations exist; civil enforcement of statutes prohibiting a pattern or practice of conduct by law enforcement agencies that violates Federal law; and protection against a threat of force and physical obstruction that injures, intimidates, or interferes with a person seeking to obtain or provide reproductive health services, or to exercise the first amendment right of religious freedom at a place of worship.

—Voting statutory provisions designed to safeguard the right to vote of racial and language minorities, illiterate persons, individuals with disabilities, overseas citizens, persons who change their residence shortly before a Presidential election, and persons 18 to 20 years of age.

For further information, contact the Executive Officer, Civil Rights Division, Department of Justice, P.O. Box 65310, Washington, DC 20035–5310. Phone, 202–514–4224. Internet, www.usdoj.gov/crt.

Criminal Division

The Criminal Division develops, enforces, and supervises the application of all Federal criminal laws, except those specifically assigned to other divisions. In addition to its direct litigation responsibilities, the Division formulates and implements criminal enforcement policy and provides advice and assistance. The Division approves or monitors sensitive areas of law enforcement such as participation in the Witness Security Program and the use of electronic surveillance; advises the Attorney General, Congress, the Office of Management and Budget, and the White House on matters of criminal law; provides legal advice and assistance to Federal prosecutors and investigative agencies; and provides leadership for coordinating international as well as Federal, State, and local law enforcement matters. Areas of responsibility include:

—Asset forfeiture and money laundering including developing regulatory and legislative initiatives; ensuring the uniform application of forfeiture and money laundering statutes; litigating complex, sensitive, and multidistrict cases; adjudicating petitions for remission or mitigation of forfeited assets; and distributing forfeited funds and properties to appropriates domestic and foreign law enforcement agencies and community groups within the United States.

—Child exploitation and obscenity, prosecuting violators of Federal criminal statutes relating to child support; sexual exploitation of minors; obscenity; possession, manufacture, and distribution of child pornography; selling, buying, or transporting women and children to engage in sexually explicit conduct; and international parental abduction.

—Computer crime and intellectual property, including cyberattacks on critical information systems, improving domestic and international infrastructure to pursue network criminals most effectively; and initiating and participating in international efforts to combat computer crime.

—Enforcement, overseeing the use of the most sophisticated investigative tools at the Department's disposal; reviewing all Federal electronic surveillance requests and requests to apply for court orders permitting the use of video surveillance; authorizing or denying the entry of applicants into the Federal Witness Security Program (WSP), coordinating and administering matters relating to all aspects of the WSP among all program components, and approving or denying requests by Federal agencies to utilize Federal prisoners for investigative purposes; and reviewing requests for witness immunity, transfer of prisoners to and from foreign countries to serve the remainder of their prison sentences, attorney and press subpoenas, applications for S-visa status, and disclosure of grand jury information.

—Fraud, including investigations and prosecutions of fraud and white-collar crime including business crimes such as financial institution fraud, Internet fraud, and insurance industry fraud; multi-district schemes that victimize consumers, such as telemarketing scams and fraudulent bankruptcy mills; and fraud involving Government programs and payments including health care, housing, and Government regulatory activity in the securities and commodities markets.

—Internal security including cases affecting national security, foreign relations, and the export of military and strategic commodities and technology.

—Narcotics and dangerous drugs, including statutes pertaining to controlled substances; developing and implementing domestic and international narcotics law enforcement policies and programs; developing and administering other cooperative drug enforcement strategies, initiatives, and projects conducted by the law enforcement and intelligence communities.

—Organized crime and racketeering efforts against traditional groups and emerging groups from Asia and Europe. such as Chinese triads, the Sicilian mafia, and Russian organized crime.

—Overseas prosecutorial development, assistance, and training for prosecutors and judicial personnel in other countries to develop and sustain democratic criminal justice institutions.

—Policy and legislation, developing legislative proposals, legal memoranda, and congressional testimony; preparing comments on pending legislation affecting the Federal criminal justice system; and working closely with the U.S. Sentencing Commission on a variety of sentencing-related issues.

—Public integrity efforts to combat corruption of elected and appointed public officials at all levels of Government.

—Special investigations of individuals who took part in Nazi-sponsored acts of persecution abroad before and during World War II and who subsequently entered or seek to enter the United States illegally and/or fradulently, and interagency investigation into assets looted from victims of Nazi persecution.

—Terrorism and violent crime, involving design, implementation, and support of law enforcement efforts, legislative initiatives, policies, and strategies relating to international and domestic terrorism; immigration enforcement efforts relating to alien terrorists; and prosecution of firearms and explosives violations.

For further information, contact the Office of the Assistant Attorney General, Criminal Division, Department of Justice, Tenth Street and Pennsylvania Avenue NW., Washington, DC 20530. Phone, 202–514–2601.

Environment and Natural Resources Division

The Environment and Natural Resources Division is the Nation's environmental lawyer. It is responsible for litigating cases ranging from protection of endangered species, to global climate change, to cleaning up the Nation's hazardous waste sites. A key responsibility is enforcing civil and criminal environmental laws in order to protect its citizens' health and environment. The Division defends environmental challenges to Government activities and programs and ensures that environmental laws are implemented in a fair and consistent manner nationwide. It also represents the United States in all matters concerning the protection, use, and development of the Nation's natural resources and public lands, wildlife protection, Indian rights and claims, and the acquisition of Federal property. To carry out this broad mission, the Division is responsible for litigation in the following areas:

—Environmental crimes, prosecuting individuals and corporate entities violating laws designed to protect the environment.

—Environmental defense, representing the United States in suits challenging the Government's administration of Federal environmental laws including claims by industries that regulations are too strict, claims by environmental groups that Federal standards are too lax, and claims by States and citizens alleging that

Federal agencies are out of compliance with environmental standards.

—Environmental enforcement, responsible for most litigation on behalf of EPA; claims for damages to natural resources filed on behalf of the Departments of Interior, Commerce, and Agriculture; claims for contribution against private parties for contamination of public land; and recoupment of money spent to clean up certain oil spills on behalf of the U.S. Coast Guard.

—Wildlife and marine resources protection legislation focusing on smugglers and black-market dealers in protected wildlife.

—General litigation, primarily involving the use and protection of federally owned public lands and natural resources.

—Indian resources protection, including establishing water rights, establishing and protecting hunting and fishing rights, collecting damages for trespass on Indian lands, and establishing reservation boundaries and rights to land.

—Land acquisition for use by the Federal Government for purposes ranging from establishing public parks to creating missile sites.

For further information, contact the Office of the Assistant Attorney General, Environment and Natural Resources Division, Department of Justice, Tenth Street and Pennsylvania Avenue NW., Washington, DC 20530. Phone, 202–514–2701.

Tax Division

The primary mission of the Tax Division is to enforce the Nation's tax laws in Federal and State courts and thereby generate revenue for the Federal Government. The Division conducts enforcement activities to deter specific taxpayers, as well as the taxpaying public at large, from conduct that deprives the Federal Government of its tax-related revenue. It represents the United States and its officers in all civil and criminal litigation arising under the internal revenue laws, other than proceedings in the United States Tax Court. Other areas of civil litigation in which the Division is involved on behalf of the Federal Government include:

—suits brought by individuals to foreclose mortgages or to quiet title to property in which the United States is named as a party defendant because of the existence of a Federal tax lien on the property;

—suits brought by the United States to collect unpaid assessments, to foreclose Federal tax liens or determine the priority of such liens, to obtain judgments against delinquent taxpayers, to enforce summonses, and to establish tax claims in bankruptcy, receivership, or probate proceedings;

—proceedings involving mandamus, injunctions, and other specific writs arising in connection with internal revenue matters;

—suits against Internal Revenue Service employees for damages claimed because of alleged injuries caused in the performance of their official duties;

—suits against the Secretary of the Treasury, the Commissioner of Internal Revenue, or similar officials to test the validity of regulations or rulings not in the context of a specific refund action;

—suits brought by the United States to enjoin the promotion of abusive tax shelters and to enjoin activities relating to aiding and abetting the understatement of tax liabilities of others;

—suits brought by taxpayers for a judicial determination of the reasonableness of a jeopardy or termination assessment and the appropriateness of the amount;

—proceedings brought against the Tax Division and the Internal Revenue Service for disclosure of information under the Freedom of Information Act; and

—intergovernmental immunity suits in which the United States resists attempts to apply a State or local tax to some activity or property of the United States.

The Division also collects judgments in tax cases. To this end, the Division directs collection efforts and coordinates with, monitors the efforts of, and provides assistance to the various United States attorneys' offices in collecting outstanding judgments in tax cases.

For further information, contact the Office of the Assistant Attorney General, Tax Division, Department of Justice, Tenth Street and Pennsylvania Avenue NW., Washington, DC 20530. Phone, 202–514–2901. Internet, www.usdoj.gov/tax.

Bureaus

Federal Bureau of Investigation

935 Pennsylvania Avenue NW., Washington, DC 20535. Phone, 202–324–3000. Internet, www.fbi.gov.

The Federal Bureau of Investigation (FBI) is the principal investigative arm of the United States Department of Justice. It is charged with gathering and reporting facts, locating witnesses, and compiling evidence in cases involving Federal jurisdiction.

The Federal Bureau of Investigation was established in 1908 by the Attorney General, who directed that Department of Justice investigations be handled by its own staff. The Bureau is charged with investigating all violations of Federal law except those that have been assigned by legislative enactment or otherwise to another Federal agency. Its jurisdiction includes a wide range of responsibilities in the criminal, civil, and security fields. Priority has been assigned to the five areas that affect society the most: organized crime/drugs, counterterrorism, white-collar crime, foreign counterintelligence, and violent crime.

On January 28, 1982, the Attorney General assigned concurrent jurisdiction for the enforcement of the Controlled Substances Act (21 U.S.C. 801) to the Bureau and the Drug Enforcement Administration (DEA). The DEA Administrator reports to the Attorney General through the FBI Director.

The Bureau also offers cooperative services such as fingerprint identification, laboratory examination, police training, and the National Crime Information Center to duly authorized law enforcement agencies.

For further information, contact the Office of Public and Congressional Affairs, Federal Bureau of Investigation, J. Edgar Hoover FBI Building, 935 Pennsylvania Avenue NW., Washington, DC 20535. Phone, 202–324–2727.

Bureau of Prisons

320 First Street NW., Washington, DC 20534. Phone, 888–317–8455. Internet, www.bop.gov.

The mission of the Bureau of Prisons is to protect society by confining offenders in the controlled environments of prisons and community-based facilities that are safe, humane, cost-efficient, and appropriately secure, and that provide work and other self-improvement opportunities to assist offenders in becoming law-abiding citizens.

The community corrections and detention division is responsible for program development and contracts relating to community-based and detention programs, as well as privatization and citizen participation.

The correctional programs division is responsible for managing the correctional services (security) operations in Bureau institutions and case and unit management, as well as religious and psychological services, drug treatment programs, programs for special needs offenders, and inmate systems.

UNICOR, the Federal Prison Industries, provides employment and training opportunities for inmates confined in Federal correctional facilities. Inmates manufacture a wide range of items from executive and systems furniture to electronics, textiles,

and graphics/signage. Services performed by UNICOR's inmates include data entry, printing, and furniture refinishing. The corporation funds selected preindustrial, vocational, and experimental training programs.

The National Institute of Corrections provides technical assistance, information services, and training for State and local corrections agencies throughout the country. It also provides technical assistance for selected foreign governments.

For further information, contact the Office of Public Affairs, Bureau of Prisons, 320 First Street NW., Washington, DC 20534. Phone, 202–307–3198.

United States Marshals Service

600 Army Navy Drive, Arlington, VA 22202–4210. Phone, 202–307–9000

The United States Marshals Service is the Nation's oldest Federal law enforcement agency, having served as a vital link between the executive and judicial branches of the Government since 1789. The Marshals Service performs tasks that are essential to the operation of virtually every aspect of the Federal justice system. The Service is responsible for:

—providing support and protection for the Federal courts, including security for 800 judicial facilities and nearly 2,000 judges and magistrates, as well as countless other trial participants such as jurors and attorneys;

—apprehending the majority of all Federal fugitives;

—operating the Federal Witness Security Program, ensuring the safety of endangered government witnesses;

—maintaining custody of and transporting thousands of Federal prisoners annually;

—executing court orders and arrest warrants;

—managing and selling seized property forfeited to the Government by drug traffickers and other criminals, and assisting the Justice Department's asset forfeiture program;

—responding to emergency circumstances, including civil disturbances, terrorist incidents, and other crisis situations, through its Special Operations Group, and restoring order in riot and mob-violence situations; and

—operating the U.S. Marshals Service Training Academy.

For further information, contact the Office of Public Affairs, U.S. Marshals Service, Department of Justice, 600 Army Navy Drive, Arlington, VA 22202. Phone, 202–307–9065. Internet, www.usdoj.gov/marshals.

United States National Central Bureau–International Criminal Police Organization

Washington, DC 20530. Phone, 202–616–9000

The U.S. National Central Bureau (USNCB) represents the United States in INTERPOL, the International Criminal Police Organization. Also known as INTERPOL—Washington, USNCB provides an essential communications link between the U.S. police community and their counterparts in the foreign member countries.

INTERPOL is an association of 178 countries dedicated to promoting mutual assistance among law enforcement authorities in the prevention and suppression of international crime. With no police force of its own, INTERPOL has no powers of arrest or search and seizure. Instead, INTERPOL serves as a channel of communication among the police of the member countries, and provides a forum for discussions, working group meetings, and symposia to enable police to focus on specific areas of criminal activity affecting their countries.

Under the State and Local Law Enforcement Program, States establish an office within their own law enforcement community to serve as liaison to USNCB. International leads developed in criminal investigations being conducted by a State or local police entity can be pursued through their liaison office, and criminal investigative requests from abroad are funneled through the relevant State liaison office for action by the appropriate State or local agency. All 50 States and the District of Columbia now participate in the liaison program, which is currently coordinated by a

representative from the Maryland State Police.

USNCB has three sub-bureaus which serve to more effectively address the law enforcement needs of U.S. territories. The sub-bureaus are located in Puerto Rico, American Samoa, and the U.S. Virgin Islands.

For further information, contact the U.S. National Central Bureau–INTERPOL, Washington, DC 20530. Phone, 202–616–9000.

Immigration and Naturalization Service

425 I Street NW., Washington, DC 20536. Phone, 202–514–4316, 4330, or 4354

[For the Immigration and Naturalization Service statement of organization, see the *Code of Federal Regulations,* Title 8, Aliens and Nationality]

The Immigration and Naturalization Service (INS) was created by act of March 3, 1891 (8 U.S.C. 1551 note). The Service carries out its mission through operational programs in adjudications and nationality, inspections, investigations, and detention and deportation, as well as the U.S. Border Patrol. These programs are divided into the following mission responsibilities:

—facilitating entry of those legally admissible as visitors or immigrants to the United States;

—granting benefits under the Immigration and Nationality Act, as amended, including providing assistance to those seeking asylum, temporary or permanent resident status, or naturalization;

—preventing improper entry and the granting of benefits to those not legally entitled to them;

—apprehending and removing those aliens who enter or remain illegally in the United States and/or whose stay is not in the public interest; and

—enforcing sanctions against those who act or conspire to subvert the requirements for selective and controlled entry, including sanctions against employers who knowingly hire aliens not authorized to work in the United States.

The Service also has a firm commitment to strengthen criminal investigations and seek the most effective deterrents to illegal immigration.

For further information, contact the Office of Information, Immigration and Naturalization Service, Department of Justice, 425 I Street NW., Washington, DC 20536. Phone, 202–514–4316, 4330, or 4354.

Drug Enforcement Administration

600–700 Army Navy Drive, Arlington, VA 22202. Phone, 202–307–1000. FTS, 367–1000

The Drug Enforcement Administration (DEA) is the lead Federal agency in enforcing narcotics and controlled substances laws and regulations. It was created in July 1973, by Reorganization Plan No. 2 of 1973 (5 U.S.C. app.).

The Administration enforces the provisions of the controlled substances and chemical diversion and trafficking laws and regulations of the United States, and operates on a worldwide basis. It presents cases to the criminal and civil justice systems of the United States—or any other competent jurisdiction—on those significant organizations and their members involved in cultivation, production, smuggling, distribution, or diversion of controlled substances appearing in or destined for illegal traffic in the United States. DEA immobilizes these organizations by arresting their members, confiscating their drugs, and seizing their assets; and creates, manages, and supports enforcement-related programs—domestically and internationally—aimed at reducing the availability of and demand for controlled substances.

The Administration's responsibilities include:

—investigation of major narcotic violators who operate at interstate and international levels;

—seizure and forfeiture of assets derived from, traceable to, or intended to be used for illicit drug trafficking;

—enforcement of regulations governing the legal manufacture, distribution, and dispensing of controlled substances;

—management of a national narcotics intelligence system;

—coordination with Federal, State, and local law enforcement authorities

and cooperation with counterpart agencies abroad; and

—training, scientific research, and information exchange in support of drug traffic prevention and control.

The Administration maintains liaison with the United Nations, INTERPOL, and other organizations on matters relating to international narcotics control programs. It has offices throughout the United States and in 56 foreign countries.

For further information, contact the Public Affairs Section, Drug Enforcement Administration, Department of Justice, Washington, DC 20537. Phone, 202–307–7977.

Office of Justice Programs

810 Seventh Street NW., Washington, DC 20531. Phone, 202–307–0703

The Office of Justice Programs (OJP) was established by the Justice Assistance Act of 1984 and reauthorized in 1994 to provide Federal leadership, coordination, and assistance needed to make the Nation's justice system more efficient and effective in preventing and controlling crime. OJP is responsible for collecting statistical data and conducting analyses; identifying emerging criminal justice issues; developing and testing promising approaches to address these issues; evaluating program results, and disseminating these findings and other information to State and local governments. The Office is comprised of the following bureaus and offices:

The Bureau of Justice Assistance provides funding, training, and technical assistance to State and local governments to combat violent and drug-related crime and help improve the criminal justice system.

The Bureau of Justice Statistics is responsible for collecting and analyzing data on crime, criminal offenders, crime victims, and the operations of justice systems at all levels of government.

The National Institute of Justice sponsors research and development programs, conducts demonstrations of innovative approaches to improve criminal justice, and develops new criminal justice technologies.

The Office of Juvenile Justice and Delinquency Prevention provides grants and contracts to States to help them improve their juvenile justice systems and sponsors innovative research, demonstration, evaluation, statistics, replication, technical assistance, and training programs to help improve the Nation's understanding of and response to juvenile violence and delinquency.

The Office for Victims of Crime administers victim compensation and assistance grant programs and provides funding, training, and technical assistance to victim service organizations, criminal justice agencies, and other professionals to improve the Nation's response to crime victims.

The Violence Against Women Office coordinates legislative and other initiatives relating to violence against women and administers grant programs to help prevent, detect, and stop violence against women, including domestic violence, sexual assault, and stalking.

The Drug Courts Program Office supports the development, implementation, and improvement of drug courts through technical assistance and training and grants to State, local, or tribal governments and courts.

The Corrections Program Office provides financial and technical assistance to State and local governments to implement corrections-related programs including correctional facility construction and corrections-based drug treatment programs.

The Executive Office for Weed and Seed helps communities build stronger, safer neighborhoods by implementing the weed and seed strategy, a community-based, multidisciplinary approach to combating crime.

The Office for State and Local Domestic Preparedness Support is responsible for enhancing the capacity of State and local jurisdictions to prepare for and respond to incidents of domestic terrorism involving chemical and biological agents, rediological and explosive devices, and other weapons of mass destruction.

The Office of the Police Corps and Law Enforcement Education provides college educational assistance to students who commit to public service

in law enforcement and scholarships with no service commitment to dependents of law enforcement officers who died in the line of duty.

For further information, contact the Department of Justice Response Center. Phone, 800–421–6770. Internet, www.ojp.usdoj.gov. E-mail, askojp@ojp.usdoj.gov.

Boards

Executive Office for Immigration Review

Falls Church, VA 22041. Phone, 703–305–0289. Internet, www.usdoj.gov/eoir.

The Executive Office for Immigration Review is charged with the administration and interpretation of various immigration statutes.

The Board of Immigration Appeals has nationwide jurisdiction to hear appeals of decisions made by immigration judges and by district and center directors of the Immigration and Naturalization Service. In addition, the Board is responsible for hearing appeals involving disciplinary actions against attorneys and representatives before the Service and the Board.

Decisions of the Board are binding on all Service officers and immigration judges unless modified or overruled by judicial review in the Federal courts. The majority of appeals reaching the Board involve orders of removal and application for relief from removal. Other cases before the Board include the removal of aliens applying for admission to the United States, petitions to classify the status of alien relatives for the issuance of preference immigrant visas, fines imposed upon carriers for the violation of the immigration laws, and motions for reopening and reconsideration of decisions previously rendered.

The Office of the Chief Immigration Judge provides overall direction for more than 200 immigration judges located in 52 immigration courts throughout the Nation. Immigration judges are responsible for conducting formal administrative proceedings and act independently in their decisionmaking capacity. Their decisions are administratively final, unless appealed or certified to the Board.

In removal proceedings, an immigration judge determines whether an individual from a foreign country should be admitted or allowed to stay in the United States or be removed. Judges are located throughout the United States, and each judge has jurisdiction to consider various forms of relief available under the law, including applications for asylum.

The Office of the Chief Administrative Hearing Officer is responsible for the general supervision of administrative law judges in the performance of their duties. Administrative law judge proceedings are mandated by the Immigration and Nationality Act and concern allegations of unlawful employment of aliens, unfair immigration-related employment practices, and immigration document fraud.

For further information, contact the Office of Public Affairs, Executive Office for Immigration Review, Department of Justice, Falls Church, VA 22041. Phone, 703–305–0289. Internet, www.usdoj.gov/eoir.

United States Parole Commission

5550 Friendship Boulevard, Chevy Chase, MD 20815. Phone, 301–492–5990

The Parole Commission has sole authority to grant, modify, or revoke paroles of eligible U.S. prisoners serving sentences of more than one year, including military prisoners and D.C. Code prisoners housed in Federal institutions. It is responsible for the supervision of parolees and prisoners released upon the expiration of their sentences with allowances for statutory good time, and the determination of supervisory conditions and terms.

Probation officers supervise parolees and mandatory releases under the direction of the Commission.

The Commission determines whether or not persons convicted of certain crimes may serve as officials in the field of organized labor or in labor-oriented management positions; determines whether or not such persons may provide services to or be employed by employment benefit plans; and sets release dates for U.S. citizens who are returned to the United States to serve foreign criminal sentences.

For further information, contact the Office of the Chairman, United States Parole Commission, Department of Justice, 5550 Friendship Boulevard, Chevy Chase, MD 20815. Phone, 301–492–5990. Internet, www.usdoj.gov/uspc/parole.htm.

Office of Community Oriented Policing Services

The Office of Community Oriented Policing Services (COPS) was created to advance the philosophy of community policing as a national law enforcement strategy; to fund 100,000 new police officers in community policing roles; to reinforce partnerships that will sustain community policing; and to evaluate and demonstrate the effectiveness of community policing to improve the quality of life by reducing the levels of disorder, violence, and crime in our communities.

The primary activity of the COPS Office is awarding competitive discretionary grants directly to law enforcement agencies across the United States and its territories. The COPS Office includes the following program divisions:

The grants administration division, responsible for developing and designing new programs to provide resources for the hiring of new officers and to further the adoption and implementation of community policing, reviewing grant applications, and assisting grantees in the implementation of their grants.

The grants monitoring division, responsible for tracking grantees' compliance with the conditions of their grants. The Division conducts site visits and reviews grantee files to ensure that COPS funds are properly used to hire officers and implement community policing. The Division also provides onsite technical assistance to grantees and collects and disseminates examples of successful community policing strategies.

The training and technical assistance division is responsible for coordinating the provision of training and technical assistance to advance the adoption, implementation and sustaining of community policing in the thousands of communities served by the COPS Office.

For further information, contact the Office of Community Oriented Policing Services, Department of Justice, 1100 Vermont Avenue NW., Washington, DC 20530. Phone, 202–514–2058. Internet, www.usdoj.gov/cops.

Foreign Claims Settlement Commission of the United States

The Foreign Claims Settlement Commission of the United States is a quasi-judicial, independent agency within the Department of Justice which adjudicates claims of U.S. nationals against foreign governments, either under specific jurisdiction conferred by Congress or pursuant to international claims settlement agreements. The decisions of the Commission are final and are not reviewable under any standard by any court or other authority. Funds for payment of the Commission's awards are derived from congressional appropriations, international claims settlements, or the liquidation of foreign assets in the United States by the Departments of Justice and the Treasury.

The Commission also has authority to receive, determine the validity and amount, and provide for the payment of claims by members of the U.S. armed services and civilians held as prisoners of war or interned by a hostile force in Southeast Asia during the Vietnam conflict, or by the survivors of such service members and civilians.

The Commission is also responsible for maintaining records and responding to inquiries related to the various claims programs it has conducted against the Governments of Albania, Bulgaria, China, Cuba, Czechoslovakia, Egypt, Ethiopia, the German Democratic Republic, Hungary, Iran, Italy, Panama,

Poland, Romania, the Soviet Union, Vietnam, and Yugoslavia, as well as those authorized under the War Claims Act of 1948 and other statutes.

For further information, contact the Office of the Chair, Foreign Claims Settlement Commission of the United States, Department of Justice, Suite 6002, 600 E Street NW., Washington, DC 20579. Phone, 202–616–6975. Fax, 202–616–6993.

Sources of Information

Controlled Substances Act Registration Information about registration under the Controlled Substances Act may be obtained from the Registration Section of the Drug Enforcement Administration, P.O. Box 28083, Central Station, Washington, DC 20038. Phone, 202–307–7255.

Disability-Related Matters Contact the Civil Rights Division's ADA Hotline. Phone, 800–514–0301. TDD, 800–514–0383. Internet, www.usdoj.gov/crt/ada/adahom1.htm.

Drugs and Crime Clearinghouse Phone, 800–666–3332 (toll-free).

Electronic Access Information concerning Department of Justice programs and activities is available electronically through the Internet, at www.usdoj.gov.

The NCJRS Electronic Bulletin Board may be accessed by calling 301–738–8895 (modem).

Employment The Department maintains an agencywide job line. Phone, 202–514–3397.

Attorneys' applications: Director, Office of Attorney Personnel Management, Department of Justice, Room 6150, Tenth Street and Constitution Avenue NW., Washington, DC 20530. Phone, 202–514–1432. Assistant U.S. attorney applicants should apply to individual U.S. attorneys.

United States Marshals Service: Field Staffing Branch, United States Marshals Service, Department of Justice, 600 Army Navy Drive, Arlington, VA 22202–4210.

Federal Bureau of Investigation: Director, Washington, DC 20535, or any of the field offices or resident agencies whose addresses are listed in the front of most local telephone directories.

Immigration and Naturalization Service: Central Office, 425 I Street NW., Washington, DC 20536 (phone, 202–514–2530); or any regional or district office.

Drug Enforcement Administration: regional offices, laboratories, or Washington Headquarters Office of Personnel.

Bureau of Prisons: Central Office, 320 First Street NW., Washington, DC 20534 (phone, 202–307–3082); or any regional or field office.

Office of Justice Programs: 633 Indiana Avenue NW., Washington, DC 20531. Phone, 202–307–0730.

United States Trustee Program, Room 770, 901 E Street NW., Washington, DC 20530. Phone, 202–616–1000.

Foreign Claims Settlement Commission: Attorneys: Office of the Chief Counsel, Suite 6002, 600 E Street NW., Washington, DC 20579 (phone, 202–616–6975); Other: Administrative Officer, same address and phone.

Housing Discrimination Matters Contact the Civil Rights Division's Housing and Civil Enforcement Section. Phone, 800–896–7743.

Immigration-Related Employment Matters The Civil Rights Division maintains a Worker Hotline. Phone, 800–255–7688. TDD, 800–237–2515. It also offers information for employers. Phone, 800–255–8155. TDD, 800–362–2735.

Publications and Films The *FBI Law Enforcement Bulletin* and *Uniform Crime Reports—Crime in the United States* are available from the Superintendent of Documents, Government Printing Office, Washington, DC 20402.

The Annual Report of the Attorney General of the United States is published

each year by the Department of Justice, Washington, DC 20530.

Textbooks on citizenship consisting of teachers manuals and student textbooks at various reading levels are distributed free to public schools for applicants for citizenship and are on sale to all others from the Superintendent of Documents, Government Printing Office, Washington, DC 20402. Public schools or organizations under the supervision of public schools which are entitled to free textbooks should make their requests to the appropriate Immigration and Naturalization Service Regional Office. For general information, call 202–514–3946.

The Freedom of Information Act Guide and Privacy Act Overview and the *Freedom of Information Case List,* both published annually, are available from the Superintendent of Documents, Government Printing Office, Washington, DC 20530.

FOIA Update (Stock No. 727–002–00000–6), published quarterly, is available free of charge to FOIA offices and other interested offices Governmentwide. This publication is also available from the Superintendent of Documents, Government Printing Office, Washington, DC 20402.

Guidelines for Effective Human Relations Commissions, Annual Report of the Community Relations Service, Community Relations Service Brochure, CRS Hotline Brochure, Police Use of Deadly Force: A Conciliation Handbook for Citizens and Police, Principles of Good Policing: Avoiding Violence Between Police and Citizens, Resolving Racial Conflict: A Guide for Municipalities, and *Viewpoints and Guidelines on Court-Appointed Citizens Monitoring Commissions in School Desegregation* are available upon request from the Public Information Office, Community Relations Service, Department of Justice, Washington, DC 20530.

A limited number of drug educational films are available, free of charge, to civic, educational, private, and religious groups.

A limited selection of pamphlets and brochures is available. The most widely requested publication is *Drugs of Abuse,* an identification manual intended for professional use. Single copies are free.

Copies of the Foreign Claims Settlement Commission's semiannual (through December 1966) and annual (from January 1967) reports to the Congress concerning its activities are available at the Commission in limited quantities.

Copies of the *Program Plan* and other Office of Justice Programs publications and documents are available by calling the National Criminal Justice Reference Service (phone, 303–251–5500 or 800–851–3420 (toll free); Internet, www.ncjrs.org). Some documents are also available from the Office's website, (Internet, www.ojp.usdoj.gov).

Reading Rooms Located in Washington, DC, at the following locations:

Department of Justice, Room 6505, Tenth Street and Constitution Avenue NW., Washington, DC 20530. Phone, 202–514–3775.

Bureau of Prisons, 320 First Street NW., 20534. Phone, 202–307–3029.

Immigration and Naturalization Service, 425 I Street NW., 20536. Phone, 202–514–2837.

Foreign Claims Settlement Commission, 600 E Street NW., 20579. Phone, 202–616–6975.

U.S. Parole Commission, 5550 Friendship Boulevard, Chevy Chase, MD 20815. Phone, 301–492–5959.

Board of Immigration Appeals, Suite 2400, 5107 Leesburg Pike, Falls Church, VA 22041. Phone, 703–305–0168.

National Institute of Justice, 9th Floor, 633 Indiana Avenue NW., Washington, DC 20531 (phone, 202–307–5883).

Redress for Wartime Relocation/Internment Contact the Civil Rights Division's Office of Redress Administration. Helpline phone, 202–219–6900. TDD, 202–219–4710. Internet, www.usdoj.gov.

Small Business Activities Contract information for small businesses can be obtained from the Office of Small and Disadvantaged Business Utilization, Department of Justice, Tenth Street and Pennsylvania Avenue NW., Washington, DC 20530. Phone, 202–616–0521.

For further information concerning the Department of Justice, contact the Office of Public Affairs, Department of Justice, Tenth Street and Constitution Avenue NW., Washington, DC 20530. Phone, 202–514–2007. TDD, 202–786–5731. Internet, www.usdoj.gov.