AUTHENTICATED
U.S. GOVERNMENT
INFORMATION
GPO

only, and individuals are requested to make reservations at least 3 weeks in advance. Tours are given at 10:15 a.m. and 1:15 p.m., Monday through Friday. Tours of the National Archives at College Park, MD, may also be arranged. For information and reservations, contact the Visitor and Volunteer Services between 9 a.m. and 4 p.m., Monday through Friday. Phone, 202–501–5205.

Volunteer Service Opportunities A wide variety of opportunities is available for volunteers. At the National Archives building and the National Archives at College Park, MD, volunteers conduct tours, provide information in the Exhibition Hall, work with staff archivists in processing historic documents, and serve as genealogical aides in the genealogical orientation room. For further information, call 202–501–5205. Similar opportunities exist in the Presidential libraries and at the regional records services facilities that house archival records. If outside the Washington, DC, area, contact the facility closest to you for further information on volunteer opportunities.

For further information, write or visit the National Archives and Records Administration, 700 Pennsylvania Avenue NW., Washington, DC 20408–0001. Phone, 202–501–5400. Internet, www.nara.gov. E-mail, inquire@nara.gov.

NATIONAL CAPITAL PLANNING COMMISSION

Suite 500, 401 Ninth Street NW., Washington, DC 20576
Phone, 202–482–7200. Internet, www.ncpc.gov.

Chairman	RICHARD L. FRIEDMAN
Vice Chairman	PATRICIA ELWOOD
Members	ARRINGTON DIXON, ROBERT A. GAINES, MARGARET G. VANDERHYE
Ex Officio:	
(Secretary of the Interior)	GALE A. NORTON
(Secretary of Defense)	DONALD H. RUMSFELD
(Administrator of General Services)	THURMAN M. DAVIS, SR., *Acting*
(Chairman, Senate Committee on Governmental Affairs)	FRED THOMPSON
(Chairman, House Committee on Government Reform)	DAN BURTON
(Mayor of the District of Columbia)	ANTHONY A. WILLIAMS
(Chairman, Council of the District of Columbia)	LINDA W. CROPP
Staff:	
Executive Director	PATTI GALLAGHER
Assistant Executive Director (Management)	CONNIE M. HARSHAW
Assistant Executive Director (Programs)	WILLIAM R. LAWSON
Administrative Officer	(VACANCY)
Director, Office of Long-Range Planning	RONALD WILSON
Director, Office of Plans Review	WILLIAM G. DOWD
Director, Technology Development and Applications Support	(VACANCY)
General Counsel and Congressional Liaison	ASH JAIN

NATIONAL CAPITAL PLANNING COMMISSION

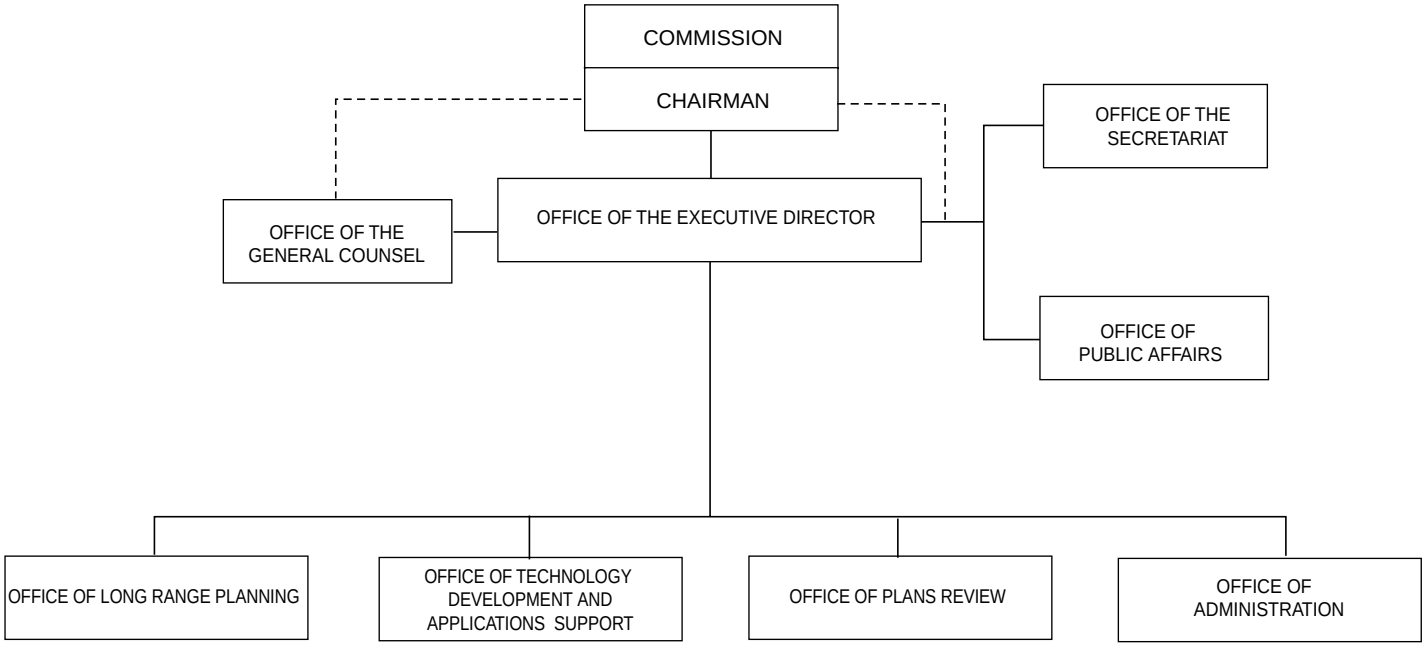

Public Affairs Officer	DENISE H. LIEBOWITZ
Secretariat	RAE N. ALLEN

[For the National Capital Planning Commission statement of organization, see the *Code of Federal Regulations,* Title 1, Part 456.2]

The National Capital Planning Commission is the central agency for conducting planning and development activities for Federal lands and facilities in the National Capital region. The region includes the District of Columbia and all land areas within the boundaries of Montgomery and Prince Georges Counties in Maryland and Fairfax, Loudoun, Prince William, and Arlington Counties in Virginia.

The National Capital Planning Commission was established as a park planning agency by act of June 6, 1924, as amended (40 U.S.C. 71 *et seq.*). Two years later its role was expanded to include comprehensive planning. In 1952, under the National Capital Planning Act, the Commission was designated the central planning agency for the Federal and District of Columbia governments.

In 1973, the National Capital Planning Act was amended by the District of Columbia Home Rule Act, which made the Mayor of the District of Columbia the chief planner for the District; however, the Commission continues to serve as the central planning agency for the Federal Government in the National Capital region.

The Commission is composed of five appointed and seven *ex officio* members. Three citizen members, including the Chairman, are appointed by the President and two by the mayor of the District of Columbia. Presidential appointees include one resident each from Maryland and Virginia and one from anywhere in the United States; however, the two mayoral appointees must be District of Columbia residents.

For further information, contact the National Capital Planning Commission, Suite 500, 401 Ninth Street NW., Washington, DC 20576. Phone, 202–482–7200. Fax, 202–482–7272. Internet, www.ncpc.gov.

NATIONAL CREDIT UNION ADMINISTRATION

1775 Duke Street, Alexandria, VA 22314–3428
Phone, 703–518–6300. Internet, www.ncua.gov.

Chairman	DENNIS DOLLAR
Members of the Board	GEOFF BACINO, YOLANDA TOWNSEND WHEAT
Executive Director	J. LEONARD SKILES
Secretary of the Board	BECKY BAKER
Chief Financial Officer	DENNIS WINANS
Director, Office of Administration	JAMES L. BAYLEN
Director, Office of Community Development Credit Unions	ANTHONY LACRETA, *Acting*
Director, Office of Corporate Credit Unions	ROBERT F. SCHAFER
Director, Office of Examination and Insurance	DAVID M. MARQUIS
Director, Office of Human Resources	SHERRY TURPENOFF
Director, Office of Investment Services	EDWARD DUPCAK
Director, Office of Public and Congressional Affairs	ROBERT E. LOFTUS