GPO

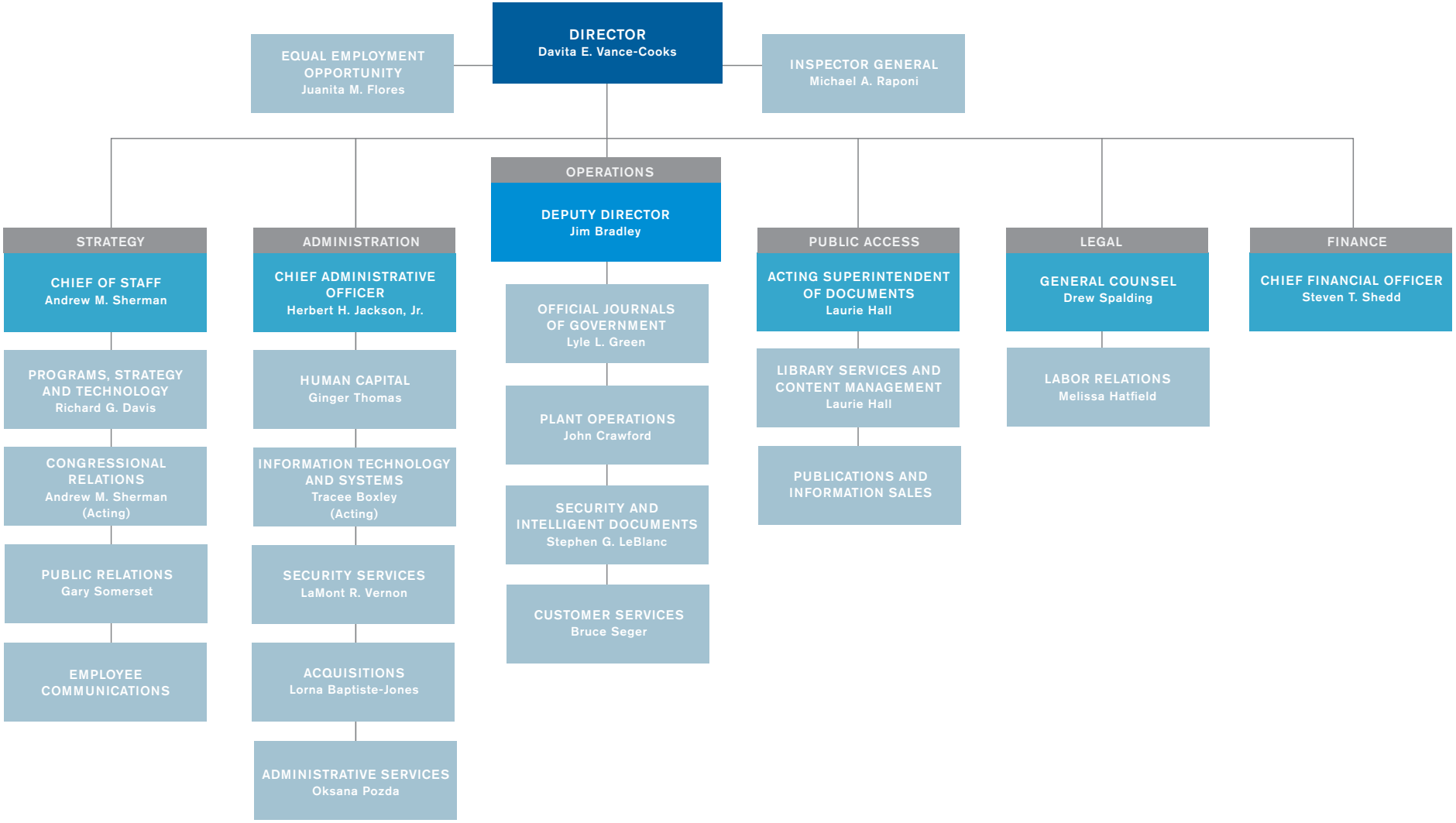
DIRECTOR
Davita E. Vance-Cooks
EQUAL EMPLOYMENT OPPORTUNITY
Juanita M. Flores
INSPECTOR GENERAL
Michael A. Raponi
STRATEGY
CHIEF OF STAFF
Andrew M. Sherman
PROGRAMS, STRATEGY AND TECHNOLOGY
Richard G. Davis
CONGRESSIONAL RELATIONS
Andrew M. Sherman (Acting)
PUBLIC RELATIONS
Gary Somerset
EMPLOYEE COMMUNICATIONS
ADMINISTRATION
CHIEF ADMINISTRATIVE OFFICER
Herbert H. Jackson, Jr.
HUMAN CAPITAL
Ginger Thomas
INFORMATION TECHNOLOGY AND SYSTEMS
Tracee Boxley (Acting)
SECURITY SERVICES
LaMont R. Vernon
ACQUISITIONS
Lorna Baptiste-Jones
ADMINISTRATIVE SERVICES
Oksana Pozda
OPERATIONS
DEPUTY DIRECTOR
Jim Bradley
OFFICIAL JOURNALS OF GOVERNMENT
Lyle L. Green
PLANT OPERATIONS
John Crawford
SECURITY AND INTELLIGENT DOCUMENTS
Stephen G. LeBlanc
CUSTOMER SERVICES
Bruce Seger
PUBLIC ACCESS
ACTING SUPERINTENDENT OF DOCUMENTS
Laurie Hall
LIBRARY SERVICES AND CONTENT MANAGEMENT
Laurie Hall
PUBLICATIONS AND INFORMATION SALES
LEGAL
GENERAL COUNSEL
Drew Spalding
LABOR RELATIONS
Melissa Hatfield
FINANCE
CHIEF FINANCIAL OFFICER
Steven T. Shedd