GPO

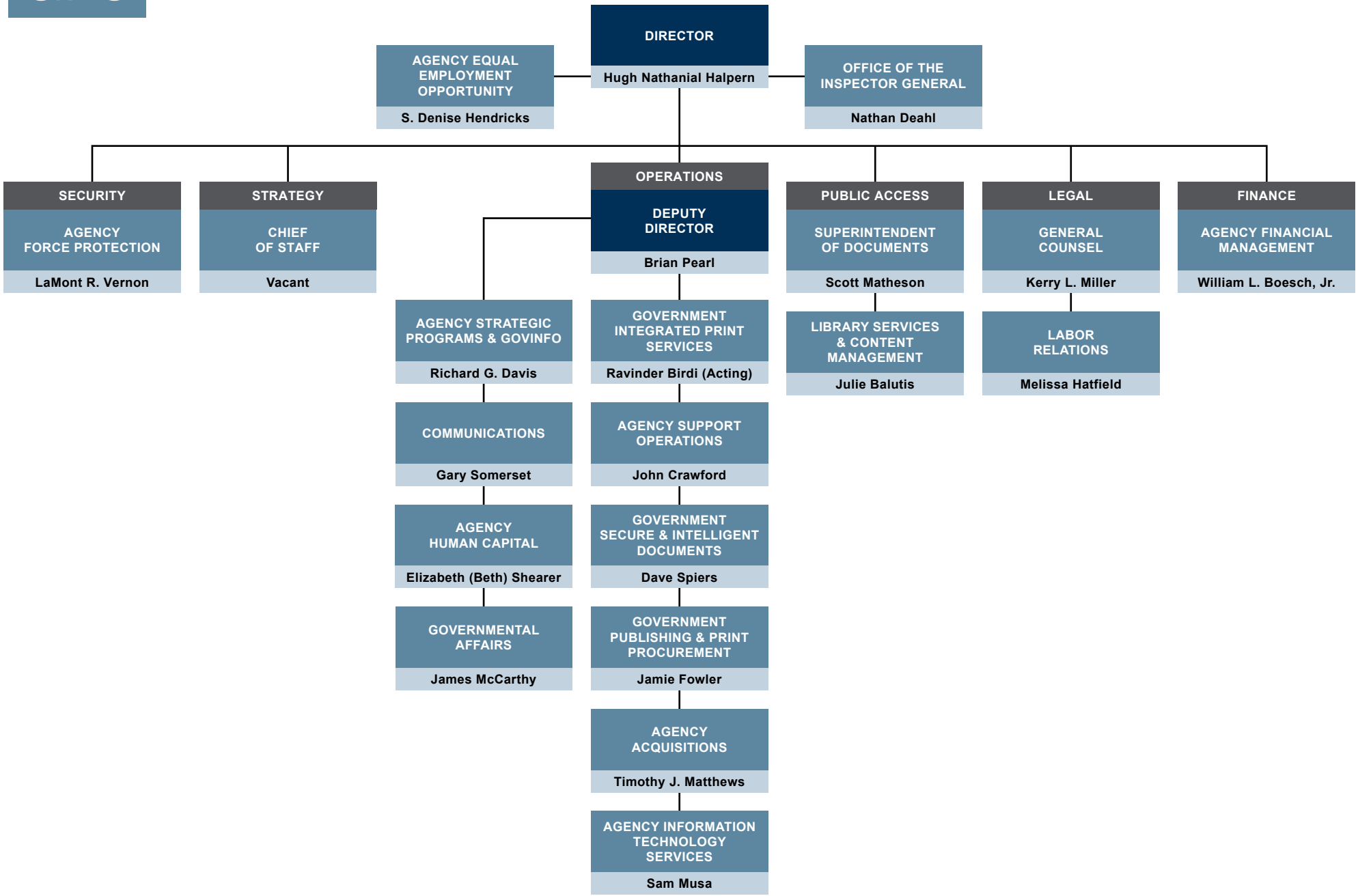
DIRECTOR
Hugh Nathanial Halpern
AGENCY EQUAL EMPLOYMENT OPPORTUNITY
S. Denise Hendricks
OFFICE OF THE INSPECTOR GENERAL
Nathan Deahl
SECURITY
AGENCY FORCE PROTECTION
LaMont R. Vernon
STRATEGY
CHIEF OF STAFF
Vacant
OPERATIONS
DEPUTY DIRECTOR
Brian Pearl
AGENCY STRATEGIC PROGRAMS & GOVINFO
Richard G. Davis
COMMUNICATIONS
Gary Somerset
AGENCY HUMAN CAPITAL
Elizabeth (Beth) Shearer
GOVERNMENTAL AFFAIRS
James McCarthy
GOVERNMENT INTEGRATED PRINT SERVICES
Ravinder Birdi (Acting)
AGENCY SUPPORT OPERATIONS
John Crawford
GOVERNMENT SECURE & INTELLIGENT DOCUMENTS
Dave Spiers
GOVERNMENT PUBLISHING & PRINT PROCUREMENT
Jamie Fowler
AGENCY ACQUISITIONS
Timothy J. Matthews
AGENCY INFORMATION TECHNOLOGY SERVICES
Sam Musa
PUBLIC ACCESS
SUPERINTENDENT OF DOCUMENTS
Scott Matheson
LIBRARY SERVICES & CONTENT MANAGEMENT
Julie Balutis
LEGAL
GENERAL COUNSEL
Kerry L. Miller
LABOR RELATIONS
Melissa Hatfield
FINANCE
AGENCY FINANCIAL MANAGEMENT
William L. Boesch, Jr.